

23/09/2002

ASS. REC. BY:

REF

CS/CTI/8014954/R17d3

n2

Special Instruction:

Survivor

menmen

From (Person):

Rasu
Elaine Cheong

ASSIGNMENT (Office)

ETI

Date/Time:

16/8/18 @ 11:52am

Estimated Cost:

Bill to:

OD / TP RES / OD RES / EVA / INV / MV / CS

To Inspect Vehicle No:

SKW 7441M

Insured:

81H 97082

at Workshop in/s

Borneo Motors

Tel:

9336 6875

of

2 pender Crescent

Policy No:

DMPCSN 3035141800

Claim No:

8NM18D03936C02

Sum Insured:

Excess:

Make of Vehl:

D.O.A.

11/08/2018

(Client's Record)

CA / REV / REP. / REV 24 HRS

Cap

04/09/2018 @ 2pm

H.O.D. Endorsement:

Date/Time:

1:39pm @ 16/8/18

Person Contacted:

Sushi

Vehicle IN

OUT

Date/Time

Action/Instruction

(✓) Estimate

SKW 7441M - X

81H 97082 - X

17/8/18 -

VNI Sushi

Part by Part \$4100.50, 4 days cred: 2397.61 36% /

ASS. REC. BY: R. R. R.

REF: CTF

46845

ASSIGNMENT

From: _____
Estimated Cost: _____

Date: 4/9/18

OD / TP / WS / TP RES / OD RES / EVA / INV / MV

To inspect Vehicle No: SKW 7441 M

at Workshop m/s: Borneo Motors

of: 2 ponden Crescent

Insured: _____

Policy No: _____

Claims No: _____

Sum Insured: _____

(Client's Record)

Make of Veh: _____

Excess: 2pm @ owner writing

Sushi @ 9336 6875

(Policy Condition)

Remark: The veh had commenced its repair at the time of inspection.

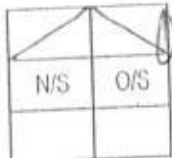

Bal. or Market Value: _____

IDAC Accident Rpt: _____

Consistent? : Yes or No

GIA / PR Seen: _____

Consistent? : Yes or No

Est. Repairs: _____

days

Res.: Yes or No

Lum Sum: _____

%

3 Val.: Yes or No

CA / REV / REP. / 24 HRS 'wp'

Vehicle: IN / OUT

Date: _____

Person Contacted: _____

Veh No: SKW 7441 M Yr Regn: 2015 / NOV

Type: M. Car / M. Cycle / Bus / Van / Lorry / Taxi / Prime Mover /

Truck / Trailer or

Make: TOYOTA COROLLA ALTIS 1.6L c.c 1598

Colour: GREY

A/C: Insured / Std / NI / NA

Sp. Reading: 48502

T/Radio: Insured / Std / NI / NA

Eng/No: _____

C/No: MR053 RCH 1045 39822

Gen. Cond: Good / Fair / Poor / Burnt

Steering: Insured / Jammed / Leaked / Burnt or

Brake: Insured / Jammed / Leaked / Burnt or

Mod: Nil / STD A/Rim or

Tyre Size: F: 205/55R16

R: 205/55R16

BS / DUN / EXNOVA / GY / FS / LIZA / MIC / OHTSU / PIR / SUMI /

TOYO / YOKO or

Front

R/Bal. 6 mm

L/Bal. 6 mm

D.O.A. 11/08/18

Survey held at BORNEO MOTOR

Des. of Damages: Frt / Rear / O/S / N/S / U/C / Rooftop or

O/S FR

The U/C / Chassis frame / Body Structure affected due to collision.

Date / Time

Action / Instruction

RECEIVED 8 OCT 2018

Date/Time, File Pass to?

1) 8/10 Typist

Date/Time, File Return to?

2) _____

☐ : Preli. Report

☒ : Final Report

Days Of Repair: 4

Resurvey No. of Trip: -

Add Fee: ☐ : Site Insp (\$)

☐ : Interview (\$)

☐ : Tech. Invs (\$)

☐ : Weekend (\$)

Survey Fee: _____

Transportation: _____

S + RS, \$ _____

Photos _____

Others _____

TOTAL

220

Report Format: TP

Lump Sum / I.B. (\$) 4108.50



LKK Auto Consultants Pte Ltd

51 Ubi Ave 1 #01-25 Paya Ubi Industrial Park, Singapore 408933

TEL: 6256 3561 FAX: 6256 4315

Reg. No: 199607198R GST Reg. No. 19-9607198-R

Affiliated to Federation Internationale Des Experts En Automobile

CHINA TAIPING INSURANCE (S) PTE LTD

Ref : CS/CTI18014954/R1td3

3 ANSON ROAD #16-00
SPRINGLEAF TOWERS SINGAPORE 079909

Date : 16-08-2018



Code : CTI

Policy Particulars :- THIRD PARTY CLAIM

1.

Insured Veh.	SLH 9708Z	Veh. Inspected	SKW 7441M
Policy No.	DMPCSN3035141800	Coverage (\$)	0.00
Claim No.	SNM18D03936C02	Excess (\$)	0.00
Assign From	MERIMEN (ELAINE CHEONG)	Assign Date	16/08/2018

Vehicle Particulars & Condition

2.

Make & Model	c.c	0
Engine No.	HIDDEN	Year of Reg.
Chassis No.		Colour
Odometer	-	Steering
Brakes		Modification
General		

Conditions of Tyres

3.

	Size	Make	Balance
R/H Front Tyre			mm
L/H Front Tyre			mm
R/H Rear Tyre			mm
L/H Rear Tyre			mm

Description of Damages

4.

--

General Information

5.

Accident Date	11/08/2018	Inspection Date	04/09/2018
Survey held at	BORNEO MOTORS (S) PTE LTD 2 PANDAN CRESCENT SINGAPORE 128462		

Remarks

5a.

A) THE INSPECTION WAS CONDUCTED ON A "WITHOUT PREJUDICE" BASIS. B) IN ACCORDANCE TO YOUR INSTRUCTIONS, WE HAVE NOT AUTHORISED REPAIRS.

...CLAIM SUBFOLDER...(New Assignment)

CLAIM SUBFOLDER TRACKING

Case	Notified	Est Submitted	Adj Assigned	Adj Rpt	Adj Submitted	Ins Auth'd	Status
Main	16 Aug 2018		16 Aug 2018 11:52 Assign				New Assignment Cancel Case

Main	Reference	Claim Details	Documents	Show All
----------------------	---------------------------	-------------------------------	---------------------------	--------------------------

CLAIM SUBFOLDER DETAILS

[Created by insurer]

Insured:	SEE LENG HUI, ID: S1452916J		
Main Claimant:	LIM YAN WAH, ID: S0204604J		
Vehicle Reg. No.:	SKW7441M	Date of Loss:	11/08/2018 22:00 - :59
Claim Type:	TP / SNM18D03936C02	Policy/Cover Note No.:	DMPCSN3035141800 (Comprehensive)
Vehicle Reg. No. (Insured):	SLH9708Z	Policy No. (Claimant):	2100435988
		Excess:	S\$0.00
Repairer:	Borneo Motors (S) Pte Ltd (Pandan) 2 Pandan Crescent, 128462 West Coast - Tel: 66311857		
Handling Insurer:	China Taiping Insurance (Singapore) Pte. Ltd. (HQ) - Tel: 6389 6111 ... [Handled by Elaine Cheong]		
Claimant's Insurer:	AIG Asia Pacific Insurance Pte. Ltd. (SG) - Tel: 65-6419-3000		
Adjuster:	LKK Auto Consultants Pte Ltd (HQ) - Tel: 6256-3561 ... [Final Rpt due 28/08/2018]		
Driver/Custodian (Insured):	SEE CHUN GAN, KELWIN (23 / Male), NRIC: S9510163A, Tel: +6596416506		
Adj Asg. Remarks:	EST \$6961.53, CASE WITH SJE.		

[View All](#)[Compose Case Mail](#)

ASSOCIATED MAIL RECEIVED

There are no mail for this case.

ALL ASSOCIATED TASKS

[View All](#)[Search Tasks](#)[Create New Task](#)[Complete](#)

Due Date	Priority	Type	Task Group	Subject	Handler	Assigned By	Completed On	Created On	Done?
No results.									

TYPE OF CLAIM: ☐ OD ☐ OD/UL ☒ DS

MCA: Shuhji

MOTOR ACCIDENT REPORT

Date Of Report: 13/08/18 Time: 22.35pm Date Of Accident: 11/08/18

Exact Location Of Accident: Student Walk NTU
Country/State of Loss: Singapore ☒ / Wilayah Persekutuan ☐ / Selangor Darul Ehsan ☐ / Negeri Sembilan ☐ / Melaka ☐ / Pahang ☐ /

OWN VEHICLE DETAILS (INSURED/POLICY HOLDER)

Vehicle Registration Number: 8KW 7441M Co. Reg. No(for Co. Vehicle)/NRIC/PP/FIN No: 8020460413
Name Of Registered Owner: Lim YAN WAH Email Address: peterlimywan@gmail.com
Mobile Number: 97996919 Alternative No:

Vehicle Particulars

Manufacturer: Toyota ☒ Lexus ☐ Suzuki ☐ Hino ☐ Model: 1040711 ALTIS
Exact Purpose for which vehicle was being used at time of accident: Normal Usage ☒ Other ☐ (please specify):
Are you claiming under your own insurance policy for repair to your vehicle? Yes ☐ Reporting Only ☐ Third Party ☒
Vehicle Category: Private Car ☒ Commercial Vehicle ☐ Others ☐

Insurance Company

Name of Insurance Company: AIG
Type Of Coverage: Comprehensive ☒ Third Party ☐ Third Party Fire and/or Theft ☐
Fleet Policy: Yes ☐ No ☒ Policy / Cover Note No: 2160435988-02

DRIVER DETAILS AT POINT OF ACCIDENT

Name of Driver: Lim YIRENG Timothy NRIC/ Passport / FIN No: S59413571
Date Of Birth: 13/04/1994 Occupation: Indoor ☒ Outdoor ☐
Date Of Driving Pass: 22/04/2014 Gender: Male ☒ Female ☐
Mobile Number: 96311461 Fax No: Alternative No:
Address: Blk 1, Ontario Ave # 01-04 S57618 Postal Code: 5576189
Email Address: timolim94@gmail.com
Was driver an employee of the Insured's Company? Yes ☐ No ☒ State relationship of the driver with the insured: SON
Vehicle Registration Number of Driver's Own Vehicle (if applicable): NA
Insurance Company of Driver's Own Vehicle (if applicable): NA

GENERAL INFORMATION OF THE ACCIDENT

Type Of Accident: REVERSE HIT BY THE OTHER PARTY.
Number of Passengers in the above vehicle (Including Driver): 1 / If more than 2 Pax Please fill ANNEX B

PASSENGER 1

Name: MADSLINE Gender: Male ☐ Female ☒
Weather Conditions: Clear ☒ Raining ☐ Others ☐ (If others, please state condition):
Road Surface: Wet ☐ Dry ☒ Others ☐ (If others, please state condition):
Was any body injured in the Accident? No ☒ Yes ☐
Was any injured conveyed to hospital by ambulance? No ☒ Yes ☐
Was any foreign vehicle involved in this accident? No ☒ Yes ☐ Vehicle No: Vehicle type:
Number of vehicles involved in the accident: 1
Was there any witness? No ☒ Yes ☐ If yes, please furnish witness details column below Passenger
Witness Name: Contact No.: Email:
Was there any other vehicle or property damaged? No ☒ Yes ☐
Was there any video captured by Car Camera? No ☐ Yes ☒ Are accident scene photos available for attachment? No ☐ Yes ☒
Was the accident reported to the police? No ☒ Yes ☐ (If yes, please state which Police Station):
Was notice of intended Prosecution given? No ☒ Yes ☐ (If yes, please state against whom):
I have been approached by unknown person(s) soliciting/offering accident claims assistance. No ☒ Yes ☐

DETAILS OF OTHER VEHICLE PROPERTY 1 (Please fill Annex A if more vehicles involved)

Vehicle Registration Number: SLH 97082 Vehicle Make/Model/Colour: GREY MERCEDES
Details Of Properties Damage in Accident: NO DAMAGE OBSERVED.
Vehicle Category:
Name of Driver: SEE CHUN GIAN KELWIN
NRIC/Passport/FIN Number: S95101631A Contact Number: 96416506 Postal Code:
Address:
Insurance Company Name: CHINA TAI PING
Nature Of Damage: No damage observed No. Of Passenger (Including Driver): 1

SKETCH PLAN

IMPORTANT NOTICE

1. Please report correctly the details of the accident to speed up the claims process.
2. This Form must be completed by the Policyholder and/or the Authorised Driver.
3. Information provided must be as truthful and accurate as possible. Any wilful misrepresentation or withholding of material facts may allow insurance companies to repudiate policy liability.
4. The issue and acceptance of this Form by insurance companies is not an admission of policy liability on the part of the insurance companies.
5. Any false reporting may be referred to the Police for investigation.
6. The report will be forwarded by the insurers of the GIA Records Management Centre established by the General Insurance Association of Singapore (GIA) for archiving and that copies of this report will for a fee be made available upon application by interested parties.
7. By the lodgement of this report to the insurers, you hereby consent to the archiving of this report at the centre and to copies of the report being made available aforesaid.
8. **Consent under the Personal Data Protection Act (PDPA)**

I understand, acknowledge, agree and consent that:

(a) My insurer, my workshop and the General Insurance Association of Singapore ("GIA") may/are permitted to collect, use, disclose and/or process my personal data/personal information set out in this [form] and any other personal information provided by me or possessed by my insurer (collectively the "Personal Information") and disclose and transfer such Personal Information to all insurer(s) who have insured vehicle(s) involved in this accident (all insurer(s) who have insured vehicle(s) involved in this accident shall be collectively referred to as the "Insurers"), the Insurers' law yers/law firms, the Monetary Authority of Singapore and any relevant government agency/authority (such as the police), for the purpose(s) of:

- (i) processing, handling and/or dealing with my claims including the settlement of the claims and any necessary investigations relating to the claims;
 - (ii) investigating the accident and/or my claims;
 - (iii) carrying out and/or dealing with my instructions or responding to any enquiries by me;
 - (iv) administering my claims (including the mailing of correspondence, statements, invoices, reports or notices to me, which could involve disclosure of certain personal data about me to bring about delivery of the same as well as on the external cover of envelopes/mail packages); and/or
 - (v) complying with applicable law in administering, processing, handling and/or dealing with my claims.
- (collectively the "Purposes")
- (b) all insurer(s) who have insured vehicle(s) involved in this accident and the Insurers' law yers/law firms, may/are permitted to collect, use, disclose and/or process my Personal Information for one or more of the above Purposes; and
- (c) my Personal Information may/can be disclosed by any of the Insurers and/or GIA to their third party service providers or agents (including their law yers/law firms), which may be sited outside of Singapore, for one or more of the above Purposes.

 13/08/18
Policyholder's Signature / Date & Time

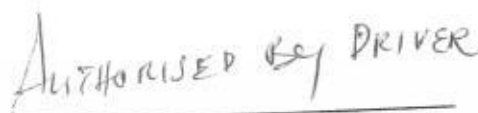
Driver's Signature (If driver is not the policyholder) / Date & Time

Witnessed by Reporting Centre Personnel

Sketch Plan

~~Ref~~ Refer to attachment

Describe Circumstances of the Accident

Declaration

We declare the foregoing particulars are true in every respect.

Policyholder's Signature / Date &
Time

AUTHORIZED BY DRIVER
Driver's Signature (If driver is not the policyholder) / Date
& Time

LETTER OF AUTHORIZATION
attached

Witnessed by Reporting Centre
Personnel



MOTOR ACCIDENT INTERVIEW FORM

NAME (DRIVER) : Lim Yirong, Timothy
VEHICLE NUMBER : SKW 7441 M
DATE/TIME OF ACCIDENT : 12/08/18 - 22 35pm
PLACE OF ACCIDENT : ~~Sunset~~ STUDENT WALK (NTU)
THIRD PARTY VEHICLE (IF ANY) : SLH 9708 Z

WHERE DID YOU START YOUR JOURNEY AND WHERE WAS THE INTENDED DESTINATION BEFORE THE ACCIDENT?

To NTU - going to school.

DID YOU DRINK ANY ALCOHOLIC DRINKS BEFORE YOU DRIVE ON THE DAY OF THE ACCIDENT? IF YES, DID THE TRAFFIC POLICE CONDUCT ANY BREATHE-ANALYSER TEST ON YOU? IF YES, WHAT IS THE RESULT?

No

WHAT IS THE TYPE OF COLLISION AND THE EXTENSIVENESS OF THE DAMAGES TO ALL VEHICLES INVOLVED?

1. Driver's door not in alignment when closed
2. Bight dent at the forward end of the door
3. Bottom of door crumpled in and not in alignment with bottom plate

WERE YOU OR YOUR PASSENGER/S INJURED? IF INJURED, WHICH HOSPITAL? WERE YOU TAKEN TO THE TRAFFIC POLICE FOR INVESTIGATION?

No

Signature on behalf of Gov.
Name:

I Affirmed The Above Information Is Given To My Best Knowledge.

Particulars of Insured of Car SKW 7441M (Toyota Altis)

Name: Lim Yan Wah
I/C S0204604J
Gender: Male
Date of Birth: 01/12/1949
Address: BLK 1 # 01-04 Ontario Avenue. The Windsor S576189
Driver License no.: S0204604J
Passed Date: 14/04/1976
Date of Issue: 09/03/2004
Insurance Company: AIG
Policy No: 2100435988-02
Contact no: 97996919

Particulars of Driver of Car SKW 7441M

Name: Lim Yirong Timothy
I/C S9413457I
Gender: Male
Date of Birth: 13/04/1994
Address: BLK 1 # 01-04 Ontario Avenue. The Windsor S576189
Driver License no.: S9413457I
Passed date: 22/04/2014
Date of Issue: 22/04/2014
Contact no.: 96311467

Particulars of Car SLH9708Z (Mercedes)

Name: See Chun Gian, Kelwin (STUDENT)
I/C S9510163A
Gender: Male
Date of Birth: Not given
Address: Not given
Driver Licence No: S9510163A
Passed Date: Not given
Date of Issue: Not given
Insurance Company: China Taiping
Contact no.: 96416506

Date and Time of Accident: 11/08/2018 and 2235 hours
Place and Location of Accident: Nanyang Technological University, Student Walk

Description of Accident:

On 11 August 2018, at 2235 hours, I was driving on Student walk in NTU. It is a two way street with two lanes. I was on the left lane of the street, beside the walking pavement. I noticed a Grey Mercedes car SLH9708Z ahead of me suddenly turning into the opposing lane on the right and while on the opposing lane, started reversing into the parking lot on his right. I slowed down and stopped. I honked to warn him when I noticed his car on the right lane encroaching into my lane. He failed to stop reversing and the front left bumper of his car came into contact with my front right driver car door.

Both of us alighted after he shifted his car to check for damages on our cars. Due to the poor lighting, we did not notice any damages at that moment. He went to park his car. However, upon entering my car and closing the driver's door, I noticed that the driver's door could not be shut smoothly and there was a scrapping sound. Therefore, I parked my car to inspect the damages on my car and realized the door alignment was off. My friend, who was in the passenger's seat, went to call the owner of car SLH9708Z as he was leaving after parking his car. I went over to inform him of the damages. We exchanged contact details and we went back to my car to inspect it together.

We continued checking for further damages, and took pictures of each others' car. After discussion with our parents over the phone, we came to an agreement. First, he offered \$500 to settle for any damages, in which I refused. As he agreed that there were no damages on his car, we then decided that I would take my car to the workshop on Monday, 13 August 2018. If the damages were minor, he would pay for the repair. However, if the amount for the repair is too expensive, we would settle it through insurance.

Statement of Insured Driver Lim Yan Wah

My son Lim Yirong, Timothy driver of my car SKW 7441M called me at 1041 hours to inform me that he met with a minor accident.

I called AIG at 1049 hours to inform and report the accident. AIG Lilian Goh advised me to make an accident report and send my car to Toyota Pandan workshop for an inspection report on Monday 13 August and submit the report on the same day because the day after the accident is a Sunday, 12 August.

Damage to my Car SKW 7441M

Driver's door not in alignment when closed
Slight dent at the forward end of the door
Bottom of door craved in and not in alignment with the bottom plate

Date and Signature



Lim Yirong, Timothy
Driver of Car at the time of Accident

12/08/18

DIAGRAM OF SCENE (NTU)

Conteen 2

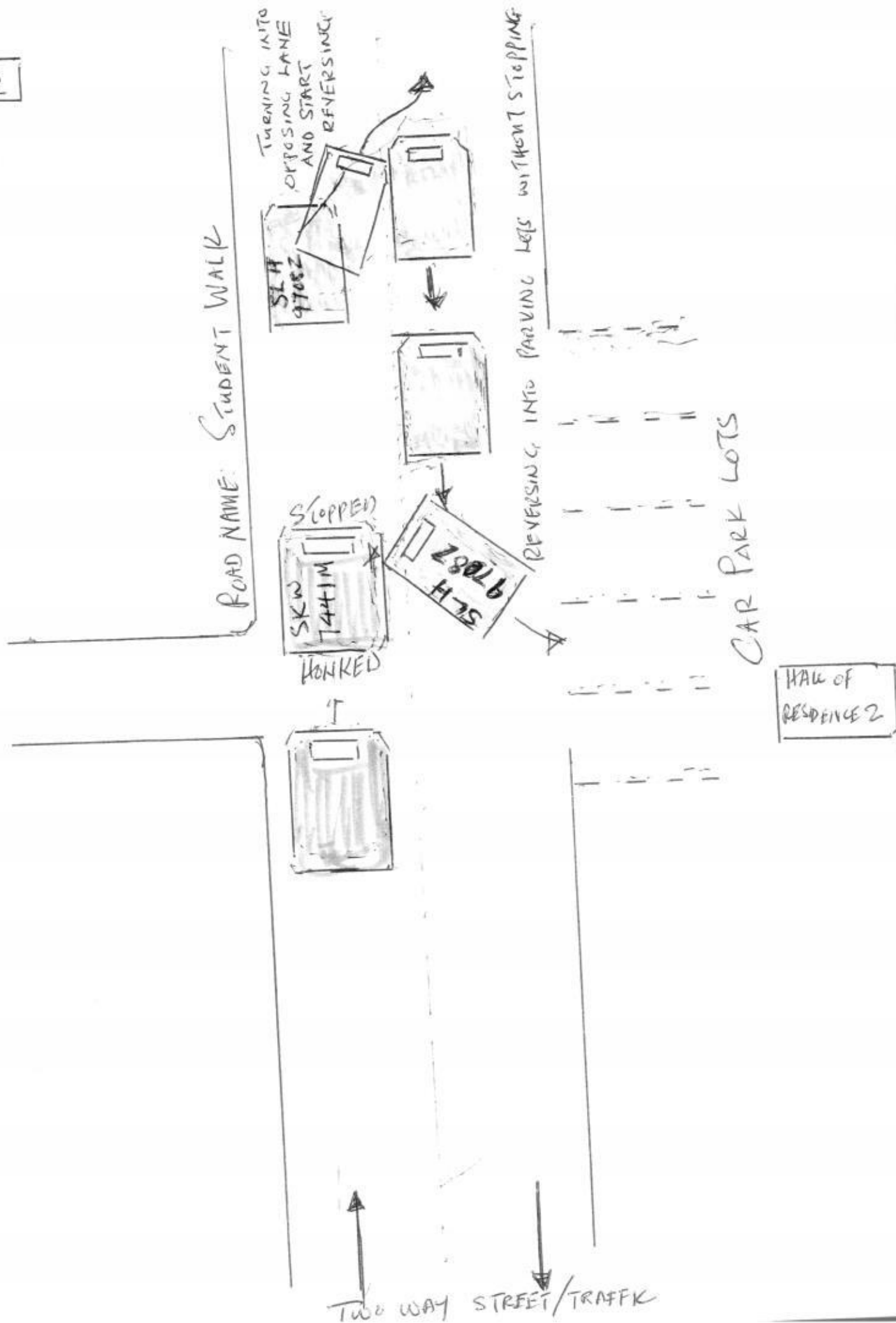



CERTIFICATE OF INSURANCE

AUTOPLUS PRIVATE VEHICLE

Name of Policyholder : Lim Yan Wah
 Period of Insurance : 13 Nov 2017 To 12 Nov 2018
 Engine No. : 1ZR533408
 Chassis No. : MR053REH104539522

Vehicle No. : SKW7441M
 Policy No. : 2100435988-02
 Endorsement No. :
 Issued Date : 14 Oct 2017

ABOUT THE COVER

Make/Model : TOYOTA COROLLA ALTIS 1.6 DUAL
 Engine Capacity/Tonnage : 1,598.00 CC
 Driver Restriction : NA
 Sum Insured : Market Value
 Off Peak Car : No
 First Year of Registration : 2015
 Insuring with COE/PAF : Yes

Person or Classes of Persons Entitled to Drive*

a) The Policyholder
 b) Any other person who is driving on the Policyholder's order or with his/her permission.
 This Policy will indemnify the Policyholder or any authorised driver only if he/she meets the specified age condition.
 You have to pay an additional sum of \$3,000 as "Young and/or Inexperienced Driver Excess" ("YIDR") if You are or Your Authorised Driver (named or unnamed) is under the age of 23 and/or has less than 2 years' driving experience.

Age Condition : All Age Condition

Limitation as to use*

Use only for social, domestic and pleasure purposes and for the Policyholder's business. This Policy does not cover use for hire or reward, driving tuition, driving test, racing, pace-making, reliability trial or end-testing, the carriage of goods other than samples in connection with any trade or business or use for any purpose in connection with Motor Trade.

Loss of Use 1500cc - 1800cc Optional

* Limitations rendered inoperative by Section 8 of the Motor Vehicles (Third-Party Risks and Compensation) Act (Cap. 109) and Section 95 of the Road Transport Act, 1987 (Malaysia), are not to be included under these headings.

EXCESS

Section 1
 Fire - \$0 Own Damage - \$600, Theft - \$0 Flood Cover - \$0

Section 2
 Property Damage - \$0

Windscreen : \$100

Named Driver and Excess (where applicable)

Lim Yan Wah - \$800 (Own Damage)

APPROVED REPORTING CENTRES/AUTHORISED REPAIRERS (FOR CLAIMS RELATED REPAIRS)

Approved Reporting Centres/ AIG Authorised Repairers (For claims related repairs)
 Any accident repairs to the Vehicle must be carried out by one of our Authorised Repairers. Within the first 3 years of the first registration of the Vehicle in Singapore, You have the option of having the accident repairs carried out at the Sole Agent's workshop.
 For other Approved Reporting Centres/AIG Authorised Repairers, please contact our 24-hour accident emergency hotline at +65 6338 6200. Alternatively, You may refer to AIG website www.aig.com.sg or AIG SG Mobile App. Simply search and download "AIG SG" from iTunes or Google Play.

IMPORTANT NOTES

Hire Purchase Company/Employer's Loan: TOKYO CENTURY LEASING (SINGAPORE) PTE LTD

We hereby certify that the policy to which this Certificate of Insurance relates is issued in accordance with the provisions of the Motor Vehicles (Third Party Risks and Compensation) Act (Cap. 189), Part IV of the Road Transport Act, 1987 (Malaysia) and Motor Vehicles (Third Party Risks) Rules, 1999 (Malaysia).

0030210000

AIG ASIA PACIFIC INSURANCE PL
 78 SHENTON WAY #07-16 AIG BUILDING
 SINGAPORE 079120

Underwritten by AIG Asia Pacific Insurance Pte. Ltd.

Manile

AIG Asia Pacific Insurance Pte. Ltd.
 AUTHORISED REPRESENTATIVE

Letter of Authorization

I, Lim Yirong, Timothy S9413457I, driver of the car SKW7441M at the time of the accident, authorize my father, Lim Yan Wah S0204604, to send the car to Toyota Pandan Workshop for inspection and repair. Also to submit the Accident Report on my behalf as I am unable to be present due to studies commitment at NTU.

Yours Sincerely,

Lim Yirong Timothy
12/03/18
Lim Yan Wah
12/05/18

Co Reg No : 196700086Z
GST Reg No : MR-8500000-9

ESTIMATE

Join Toyota ME @ http://toyotame.borneomotors.com.sg & earn points to redeem for attractive items!

Account Detail		Account No	Customer Detail		
THIRD PARTY CLAIM		S1000020 / TPCLAIM	Mr Lim Yan Wah 1 Ontario Avenue #01-04 Singapore 576189 Mobile: 97996919		
		Document No			0
		Document Date			15/08/2018

Year	Make	Model	Reg Date	Veh Reg No	Kilometers	WIP No	Order No/Remarks
15	GEXGKZ	S2	ZRE171R	13/11/2015	SKW7441M	0	34338 SKW7441M

Chassis No	Engine No	TWC No	Terms	Service Engineer	Vehicle In	Collected On
MRO53REH104539522	1ZR533408	60	Shashitharan	--/--/----	0.00	--/--/---- 0.00

L	Cd	Job/Parts Description	Qty	Unit Price	Disc %	Amount
1	Z	BP-SUNDRY SUNDRIES TP VEH NO.: SLH97082 ACC DATE: 11/08/18 DATE-IN: DATE SURVEY: NO OF REPAIR DAYS: BY: AUTHORIZED ON:				100.00
2	B	BP-LAB CHECK WIRING AND REFOCUS HEADLAMP				169.50
3	B	BP-LAB TRANSFER DOOR MECHANISM				339.00
4	B	BP-LAB REPL ACC AFF PARTS AND PANEL STRAIGHTEN AND REALIGN ACC AFF AREA				2031.00
5	B	BP-RES RESPRAY ACC AFF AREA				1668.00
6	1	S53801-02240 FENDER SUB-ASSY, RH	1.00	889.60		889.60
7	2	S75921-02220 TAPE, BLACK OUT RH	1.00	47.10		47.10
8	3	S67001-02470 PANEL ASSY, FR DR RH	1.00	1224.10		1224.10
9	4	S75444-02700 PLATE, LUGGAGE COMPT	1.00	34.80		34.80

Rasul
Hp 90010068
4 days
04/09/18 @ 1400hrs

1232
1012
repair
am
am

LKK Auto Consultants hence notify the Repairer of the following:

- To resurvey before/after spray painting
- To display damaged part(s) during resurvey

Borneo Motors is the only authorized workshop to maintain your Toyota. Service your Toyota every 6 months or 10,000 km (whichever comes first) to enjoy warranty benefits. Conditions apply.

For & on behalf of Borneo Motors Acknowledged by Repairer Signature: Date:	Customer's Signature Date:	Change Summary Parts 2,195.60 Labour 4,310.50 Materials 0.00 Lubrication/Fluid 0.00 Others 0.00	Total 6,506.10 GST 7.00% 455.43 Less 0.00 Amount Due 6,961.53
	PLEASE ACKNOWLEDGE RECEIPT OF VEHICLE		

PLEASE TEAR ALONG PERFORATED LINE

3748104

TO SECURITY GUARD

3748104

PLEASE ALLOW THE UNDERMENTIONED VEHICLE TO LEAVE THE COMPANY PREMISES.

DATE 15/08/2018
TIME 16:37

VEHICLE NO SKW7441M

CUSTOMER

SIGNATURE
FOR BORNEO MOTORS (SINGAPORE) PTE LTD

Borneo Motors



Co Reg No : 196700086Z
GST Reg No : MR-8500000-9

ESTIMATE

Join Toyota ME @ <http://toyotame.borneomotors.com.sg> & earn points to redeem for attractive items!

Borneo Motors (Singapore) Pte Ltd

Online Service Booking :
www.toyotasingapore.com.sg
Toyota Bodycare Centre
No. 2 Pandan Crescent
Singapore 128462
Tel no.: 6631 1188

Account Detail		Account No	Customer Detail	
China Taiping Insurance (S) Pte Ltd 3 Anson Road #16-00 Springleaf Tower Singapore 079909 Attn: Motor Claims Dept		S1000003 / ICCI1	Mr Lim Yan Wah 1 Ontario Avenue #01-04 Singapore 576189 Mobile: 97996919	
		Document No 0		
		Document Date 20/09/2018		

Year	Make	Model	Reg Date	Veh Reg No	Kilometers	WIP No	Order No/Remarks
15	GEXGKZ	S2	ZRE171R	13/11/2015	SKW7441M	40787	34338 :6TP/SKW7441M/11081
Chassis No	Engine No	TWC No	Terms	Service Engineer	Vehicle In	Collected On	
MRO53REH104539522	12RX533408	60	Shashitharan	17/09/2018	8.00	20/09/2018	18.00

L	Cd	Job/Parts Description	Qty	Unit Price	Disc %	Amount
1	Z	BP-SUNDRY SUNDRIES TP VEH NO.:SLH9708Z ACC DATE:11/08/18 DATE-IN:17/09/18 DATE SURVEY:04/08/18 NO OF REPAIR DAYS:4 BY:rasul AUTHORIZED ON:17/09/18	*			50.00
2	B	BP-LAB CHECK WIRING AND REFOCUS HEADLAMP	02			169.50
3	B	BP-LAB TRANSFER DOOR MECHANISM	02			339.00
4	B	BP-LAB REPL ACC AFF PARTS AND PANEL	02			1232.00
5	B	BP-RES STRAIGHTEN AND REALIGN ACC AFF AREA	*			1012.00
6	1	S75921-02220 RESPRAY ACC AFF AREA	1.00	47.10		47.10
7	2	S67001-02470 TAPE, BLACK OUT RH	1.00	1224.10		1224.10
8	3	S75444-02700 PANEL ASSY, FR DR RH	1.00	34.80		34.80
		PLATE, LUGGAGE				
Borneo Motors is the only authorised workshop to maintain your Toyota. Service your Toyota every 6 months or 10,000 km (whichever comes first) to enjoy warranty benefits. Conditions apply.						
For & on behalf of Borneo Motors		Customer's Signature	Change Summary		Total	4,108.50
		Please acknowledge receipt of vehicle	Parts	1,306.00	GST 7.00%	287.60
			Labour	2,802.50	Less	0.00
			Materials	0.00		
			Lubrication/Fluid	0.00		
			Others	0.00	Amount Due	4,396.10

3766156

PLEASE TEAR ALONG PERFORATED LINE

3766156

TO SECURITY GUARD

PLEASE ALLOW THE UNDERMENTIONED
VEHICLE TO LEAVE THE COMPANY PREMISES.

VEHICLE NO SKW7441M

DATE 20/09/2018
TIME 13:55

SIGNATURE
FOR BORNEO MOTORS (SINGAPORE) PTE LTD



Borneo Motors

CUSTOMER

LKK Auto Consultants Pte Ltd (Co. Reg No: 199607198R)

51 Ubi Ave 1 #01-25, Paya Ubi Industrial Park

Singapore 408933

Tel: 6256-3561 Fax: 6844-8805 Email: sur@lkkauto.com; assignments@lkkauto.com

VEHICLE DAMAGE INSPECTION REPORT

Our File No: CS/CTI18014954/R1TD3N2
Date: 10/10/2018

REFERENCE

Handling Insurer:	China Taiping Insurance (Singapore) Pte. Ltd.	Policy No:	DMPCSN3035141800
Claimant Vehicle No:	SKW7441M	Insured Vehicle No:	SLH9708Z
Date of Loss:	11/08/2018	Nature of Claim:	TP
		Claim No:	SNM18D03936C02

DESCRIPTION & IDENTIFICATION OF VEHICLE

Reg No:	SKW7441M	Engine No:	1ZRX533408
Make & Model:	TOYOTA COROLLA ALTIS, 1.6 (A)	Chassis No:	MR053REH104539522
Reg. Date:	13/11/2015 (Man. Year: 2015)	Odometer:	48502 km
Colour:	Grey		
Engine Capacity:	1598 cc		
Market Value/New Car Price:	N/A		
Sum Insured (S\$):	Market Value/New Car Price		

CONDITION OF VEHICLE AT THE TIME OF SURVEY

General Condition:	Steering (Serviceable):	Yes	Footbrake (Serviceable):	Yes
Handbrake (Serviceable):	Yes	Engine Modification:	No	Pre-accident Condition:

CONDITION OF TYRES

Front Tyre Size:	205/55R16	Rear Tyre Size:	205/55R16
Front Left Side:	Yokohama 6 mm	Rear Left Side:	Yokohama 6 mm
Front Right Side:	Yokohama 6 mm	Rear Right Side:	Yokohama 6 mm

The above values represent the remaining tyre treads depth

COST OF CLAIMS

	Repairer's	Adjuster's	Difference	Diff %
Parts	2,295.60	1,356.00	939.60	40.93
Miscellaneous Items	0.00	0.00	0.00	
Labour	4,210.50	2,752.50	1,458.00	34.63
Paintwork Labour	0.00	0.00	0.00	
Towing	0.00	0.00	0.00	
Gross Total (S\$)	6,506.10	4,108.50	2,397.60	36.85
+ GST 7.00/7.00% (S\$)	455.43	287.60	167.83	36.85
Nett Amount (S\$)	6,961.53	4,396.10	2,565.43	36.85

INSPECTION

Date of Assignment:	16/08/2018	Inspected At:	Borneo Motors (S) Pte Ltd (Pandan) 2 Pandan Crescent Singapore 128462
Date Inspected:	04/09/2018		

Estimated Period of Repair: 4.0 days

Adjuster: MOHD RASUL

Manager: DENISE TAY KWEE CHENG

NOTE: This report represents our findings at the time and place of inspection stated herein. Such inspection has been carried out to the best of our knowledge and ability but any other liability under any other circumstances is hereby expressly excluded.

REPAIR DETAILS

Reference

Part Source:	MRM-SG	Version: 1.0 (Last Synchronised: 10 Oct 2018)
Parts:	143	TOYOTA COROLLA ALTIS 1.6 (A) (Catalogue:Merimen Singapore 1.0)
Labour:	Repairer's	(Price-denominated Standard List)
Print Code:	(Unsubmitted, no print-code for SKW7441M)	
Validity:	These estimates are valid only if they contain the print code (above) on all estimate pages, running page numbers with the END OF ESTIMATES marker on the last estimate page	
Further Info:	Items/values not in reference catalogue are prefixed with an asterisk *.	

Recommended Parts

No.	Qty	Part No.	Particulars	Condition	Repairer's	Amount
1	1		*FENDER SUB-ASSY,RH	Repair	889.60 FS	*- FS
2	1		*TAPE BLACK OUT RH	Necessary	47.10 FS	*47.10 FS
3	1		*PANEL ASSY,FR DR RH	Bent	1,224.10 FS	*1,224.10 FS
4	1		*PLATE,LUGGAGE COMPT	Necessary	34.80 FS	*34.80 FS
5	1		*SUNDRIES	Necessary	100.00 FS	*50.00 FS
F=Franchise part. S=SpcNett.						
Total Parts (S\$)					2,295.60	1,356.00

Report was unsubmitted during this print-out.

Recommended Miscellaneous Items

There are no new miscellaneous items selected.

Recommended Labour

No	Particulars	Lab.Type	Repairer's	Amount
Labour Items				
1	CHECK WIRING AND REFOCUS HEADLAMP	New	169.50	169.50
2	TRANSFER DOOR MECHANISM	New	339.00	339.00
3	REPL ACC AFF PARTS AND PANEL STRAIGHTEN AND REALIGN ACC AFF AREA	New	2,034.00	1,232.00
4	RESPRAY ACC AFF AREA	New	1,668.00	1,012.00
Gross Labour Cost (S\$)			4,210.50	2,752.50

Report was unsubmitted during this print-out.

< END OF ESTIMATES >