

ASS. REC. BY:

REF:

CS/ASM18014864/Rlgd3⁵²

Special Instruction:

Surveyor:

Rasul

ASSIGNMENT (Office)

From (Person):

Kitty Teo

of

ASM (AXA)

Date/Time: 15/08/2018

Estimated Cost:

Bill to:

OD / TP / WS / TP RES / OD RES / EVA / INV / MV / CS

To Inspect Vehicle No:

SJR 3122Z

Insured:

at Workshop m/s:

Elite AM

Tel:

8660 6722

of

280 Woodlands Ind. Park E5 # 01-17

Policy No:

Claim No:

S8M00RV9

Sum Insured:

Excess:

\$ 500.00

Make of Veh:

D.O.A.

12/08/2018

(Client's Record)

CA / (REV) / REP. / REV 24 HRS

lup

16/8/18

H.O.D. Endorsement:

Date/Time:

3:04pm @ 15/8/18

Person Contacted:

Christy

Vehicle (IN) OUT

Date/Time	Action/Instruction (✓) Estimate
	SJR 3122Z-X
17/8/18 @ 3:03pm	Revert to Kitty Teo via Smart claim.
20/8/18	Submit Uneconomical Total Loss Report. Extensive

Surveyor: *P. Paul*

REF:

63506

COE xpiry: 2019/Jan

ASSIGNMENT

From: _____ Date: _____

Estimated Cost: _____

☒ OD / ☐ TP / ☐ WS / ☐ TP RES / ☐ OD RES / ☐ EVA / ☐ INV / ☐ MV

To Inspect Vehicle No: *SJR 3122Z*

at Workshop m/s: *ELITE PM*

of *280, Woodlawn Ind Pk ES #01-17*

Insured: *AXA*

Policy No. _____

Claims No. _____

Sum Insured: _____ Excess: *500*

(Client's Record)

Make of Veh: _____

(Policy Condition)

Remark: *The veh had commenced its repair at the time of inspection.*

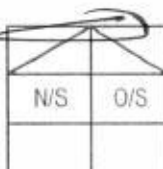

Bal. or Market Value: *14K*

IDAC Accident Rpt: _____ Consistent?: Yes or No

GIA / PR Seen: _____ Consistent?: Yes or No

Est. Repairs: _____ days Res.: Yes or No

Lum Sum: _____ % 3 Val.: Yes or No

CA / ☒ REV / REP. / 24 HRS

Vehicle: IN / OUT

Date: _____ Person Contacted: _____

Veh No: *SJR 3122Z* Yr Regn: *2009 / Jan*

Type: ☒ M. Car / ☐ M. Cycle / ☐ Bus / ☐ Van / ☐ Lorry / ☐ Taxi / ☐ Prime Mover /

Truck / Trailer or

Make: *Honda Fit 1.3 GA* c.c. *1339*

Colour: *Green* A/C: ☐ Insured / ☐ Std / ☐ NI / ☐ NA

Sp. Reading: *15741* T/Radio: ☐ Insured / ☐ Std / ☐ NI / ☐ NA

Eng/No: _____

C/No: *GE61157115*

Gen. Cond: Good / ☒ Fair / ☐ Poor / ☐ Burnt

Steering: ☒ In order / ☐ Jammed / ☐ Leaked / ☐ Burnt or

Brake: ☒ In order / ☐ Jammed / ☐ Leaked / ☐ Burnt or

Modi: ☒ Nil / ☐ S/Rim / ☐ STD A/Rim or

Tyre Size: F: *175/65R14*
R: _____

☒ BS / ☐ DUN / ☐ EXNOVA / ☐ GY / ☐ FS / ☐ LIZA / ☐ MIC / ☐ OHTSU / ☐ PIR / ☐ SUMI / ☐ TOYO / ☐ YOKO or

Front

Rear

R/Bal. *5* mm R/Bal. *5* mm

L/Bal. *5* mm L/Bal. *5* mm

D.O.A. *12/08/18* D.O.I. *16/08/18*

Survey held at *ELITE PM*

Des. of Damages: ☒ Fr / ☐ Rear / ☐ O/S / ☐ N/S / ☐ U/C / ☐ Rooftop or

The U/C / Chassis frame / Body Structure affected due to collision.

Date / Time	Action / Instruction
<i>17/8/18</i>	<i>Had checked with Christy, the estimate COR 610K ±.</i>

RECEIVED 10 AUG 2018

Date/Time, File Pass to?

17/08/18

Date/Time, File Return to?

2)

☐ : Preli. Report
☐ : Final Report

Days Of Repair:

Resurvey No. of Trip:

Add Fee: ☐ : Site Insp (\$

☐ : Interview (\$

☐ : Tech. Invs (\$

☐ : Weekend (\$

Survey Fee:

Transportation:

) \$ + RS \$

) Photos:

) Others:

TOTAL

Report Format: *Smart Claim - 12-E*

Lump Sum / I.B.I: (\$)

200



LKK Auto Consultants Pte Ltd

51 Ubi Ave 1 #01-25 Paya Ubi Industrial Park, Singapore 408933

TEL: 6256 3561 FAX: 6256 4315

Reg. No: 199607198R GST Reg. No. 19-9607198-R

Affiliated to Federation Internationale Des Experts En Automobile

AXA INSURANCE PTE LTD

Ref : CS/ASM18014884/R1qd3

8 SHENTON WAY #24-01

AXA TOWERS SINGAPORE 068811

Date : 15-08-2018



Code : ASM

1. Policy Particulars :- OWN DAMAGE

Insured Veh.	Veh. Inspected	SJR 3122Z
Policy No.	Coverage (\$)	0.00
Claim No. S8M00RV9	Excess (\$)	0.00
Assign From SMARTCLAIM (KITTY TEO)	Assign Date	15/08/2018

2. Vehicle Particulars & Condition

Make & Model	c.c	0
Engine No. HIDDEN	Year of Reg.	
Chassis No.	Colour	
Odometer -	Steering	
Brakes	Modification	
General		

3. Conditions of Tyres

	Size	Make	Balance
R/H Front Tyre			mm
L/H Front Tyre			mm
R/H Rear Tyre			mm
L/H Rear Tyre			mm

4. Description of Damages

--

5. General Information

Accident Date	12/08/2018	Inspection Date	16/08/2018
Survey held at	ELITE AM PTE. LTD. 280 WOODLANDS INDUSTRIAL PARK E5 #01-17 HARVEST @ WOODLANDS, 757322 WOODLANDS		

5a. Remarks

A) THE MARKET VALUE IS S\$----- (EST. AVERAGE)
B) IN ACCORDANCE TO YOUR INSTRUCTIONS, WE HAVE AUTHORISED REPAIRS.



Service Request Details

Claim

S8M00RV9

Reference

None 

Loss Date

August 12, 2018

Request Date

August 15, 2018

Due Date

August 23, 2018

Vendor Name

LKK AUTO CONSULTANTS PTE LTD (OD)

Type of Loss

Own Damage

Services

Accelerated workshop survey

Actions

Next Step

Agree to perform service

Decline Work

Accept Work

Vehicle Information

Incident Vehicle Registration #

SJR3122Z

Make

HONDA

Model

FIT 1.3G A

Service Address

280 WOODLANDS INDUSTRIAL, , , 757322

Primary Contact/Insured

KOH WEE SAIN

6 PARI DEDAP WALK, #11-02 TANAMERA CREST, 486060, Singapore

90084578

KWEESAIN@GMAIL.COM

Claim Handler

TEO Kitty

6568804602

kitty.teo@axa.com.sg

Additional Instructions

EXCESS \$500(VOLUNTARY)

[Messages](#)[Invoices](#)[History](#)[Documents](#)[Assessment](#)[Metrics](#)[Notes](#)[New Message](#)

TYPE



SENT

8/15/18 11:12 AM

FROM

TEO Kitty

SUBJECT

WP Survey @ Elite

BODY

Hi Please get estimate.



RATAN BHOSALE Pragati

From: Elite AM <eliteamclaim@gmail.com>
Sent: Wednesday, August 15, 2018 10:16 AM
To: SG AXA Insurance SM AXA SGP - Motor Survey
Cc: SG AXA Insurance SM Claims Service Team
Subject: Claim OD For Vehicle no: SJR 3122Z
Attachments: 15082018101029.pdf

Categories: Pragati

Hi,

Good day! We have noted that this vehicle has met an accident on 12/08/18. The vehicle was towed to our respective workshop on the day of the accident.

We noted that the vehicle has sustained a heavy damage on the front portion.

The vehicle was not economical for repair, can you arrange surveyor come down for survey without estimate? Thanks!

Regards,

Christy



RE: MV Range \$13k t \$14k

Type

🔔 Question

Message

Dear Kitty, refer to the above valuation, according to our surveyor that the vehicle is constructive total loss.

- Shiau Chan

Reply



MV Range \$13k t \$14k

Type

❗ Question

Message

Hi Please advise if the vehicle is economical to repair.

Reply



Auto
Consultants
Pte Ltd

51 UBI AVE 1, #01-25 PAYA UBI INDUSTRIAL PARK, SINGAPORE 408933 TEL : (065) 62563561 FAX : (065) 62564312

Immediate Advice

To : AXA Insurance Pte Ltd

Date: 17/08/18

Survey Details:

Date of loss	12-Aug-18
Date of appointment	15-Aug-18
Date of survey	16-Aug-18
Location of survey	ELITE AM PTE LTD

Vehicle Details:

Claim Type:	Own Damage
Vehicle number	SJR 3122Z
Make and Model	HONDA FIT 1.3G A
Date of registration	18/6/2009
Excess	\$ 500.00
Market Value	\$ 14,000.00
Parf Rebate	\$ 8,264.00
Nett Loss	\$ 5,736.00

Repair details:

Initial Estimate	TOTAL LOSS
------------------	------------

Proposed/Revised repair cost:

Parts	TOTAL LOSS
Check items (estimate)	\$ -
Labour	\$ -
Total	#VALUE!
Lump Sum(if applicable)	\$

Number of days for repair	0
---------------------------	---



Auto
Consultants
Pte Ltd

51 UBI AVE 1, #01-25 PAYA UBI INDUSTRIAL PARK, SINGAPORE 408933 TEL : (065) 62563561 FAX : (065) 62564315

Remarks:

DAMAGES CONSISTENT. REPAIR COST NOT ECONOMICAL.
WE HAVE NOT AUTHORISE REPAIR.

Mandate:

Liability(TP)	%	
Proposed repair cost	\$	
Loss of use	\$	no. of days
Loss of rental	\$	no. of days
Loss of income	\$	no. of days
LTA search fees	\$	
Others	\$	
Proposed Total	#VALUE!	

SINGAPORE ACCIDENT STATEMENT

IMPORTANT NOTICE

1. Please report correctly the details of the accident to speed up the claims process.
2. This Form must be completed by the Policyholder and/or the Authorised Driver.
3. Information provided must be as truthful and accurate as possible. Any wilful misrepresentation or withholding of material facts may allow insurance companies to repudiate policy ability.
4. The issue and acceptance of this Form by insurance companies is not an admission of policy liability on the part of the insurance companies.
5. **Any false reporting may be referred to the Police for investigation.**
6. This report will be forwarded by the insurers of the GIA Records Management Centre established by the General Insurance Association of Singapore (GIA) for archiving and that copies of this report will, for a fee, be made available upon application by interested parties.
7. By the lodgement of this report to the insurers, you hereby consent to the archiving of this report at the centre and to copies of the report being made available aforesaid.

ACCIDENT STATEMENT

Date Of Report	13/08/2018 12:47
Date Of Accident	12/08/2018 15:10
Exact Location Of Accident	BEDOK NORTH ROAD TOWARDS UPPER CHANGI ROAD
Country/State of Loss	SINGAPORE

DETAILS OF OWN VEHICLE

Vehicle Registration Number	SJR3122Z
Insured/Policyholder	
Name Of Registered Owner	KOH WEE SAIN (XU WEISHENG)
NRIC No	S7346350E
Email Address	KWEESAIN@GMAIL.COM
Mobile Phone No	(LOCAL) +65-90084578
Alternative Phone No	OTHERS-90084578

Vehicle Particulars

Manufacturer	HONDA
Model	FIT-1.3 G (A)

Exact Purpose for which vehicle was being used at time of accident

Are you claiming under your own insurance policy for repair to your vehicle? YES

If No, Please state action to be taken

Vehicle Category	PRIVATE CAR
------------------	-------------

Insurance Company

Name of Insurance Company	AXA INSURANCE PTE LTD
Type Of Coverage	COMPREHENSIVE
Fleet Policy	NO
Policy Number	P1509305
Cover Note Number	

Driver

Name of Driver	KOH WEE SAIN (XU WEISHENG)
NRIC No	S7346350E
Date Of Birth	17/12/1973
Occupation	INDOOR
Date Of Driving Pass	23/01/2002
Driving Experience	16 YEARS AND 6 MONTHS
Gender	MALE
Mobile Number	(LOCAL) +65-90084578
Fax Number	
Contact Number	OTHERS-90084578
Email Address	KWEESAIN@GMAIL.COM

Address	APT BLK 21 BEDOK SOUTH ROAD #21-37
Postcode	460021
Was driver an employee of the Insured's Company	NO
If No, Relationship of the Driver with the Insured	OWNER
Vehicle Registration Number of Driver's Own Vehicle	-
	-
Insurance Company of Driver's Own Vehicle	-
	-
	-

General Information of the Accident

Type Of Accident	COLLISION - HEAD TO REAR
Weather Conditions	CLEAR
Road Surface	DRY

Other Information

Was any foreign vehicle involved in this accident?	NO
Number of vehicles involved in the accident	
Was any body injured in the Accident?	YES
Was any injured conveyed to hospital by ambulance?	YES
Was any other material or property damaged?	YES
I have been approached by unknown person(s) soliciting/offering accident claims assistance.	NO
Number of Passengers (Including Driver)	1

Details of Police Action

Was the accident reported to the police?	YES
If Yes, Please state which Police Station	
Police Station Name	BEDOK NORTH NEIGHBOURHOOD POLICE CENTRE
Police Station Address	ROAD: 30 BEDOK NORTH ROAD , POSTCODE: 469676 , COUNTRY: SINGAPORE
Police Station Contact	TEL NO: 1800-2449999 - FAX NO: 62447258
Was notice of intended Prosecution given?	NO
If Yes, against whom?	

Circumstances of Accident

PLEASE REFER TO ATTACHED POLICE REPORT

Attachment(s)

Are accident photos available for attachment?	YES
Was there any video captured by Car Camera?	NO
Was there any audio recorded?	NO

DETAILS OF OTHER VEHICLE PROPERTY 1

Vehicle Registration Number	SLC8571H
Vehicle Make/Model/Colour	
Details Of Properties	
Vehicle Category	PRIVATE CAR
Name of Driver	CHING JIEKAI PETRAS
NRIC/Passport Number	S9235982D
Contact Number	91509692
Address	
Postcode	
Insurance Company Name	
Nature Of Damage	

No. Of Passenger (Including Driver)

DETAILS OF INJURED PERSON 1

Name KESMEEN TAN JIA MIN

Approximate Age

Injuries Sustain

Injured person in which vehicle? SLC8571H

Were seat belts worn?

Was this injured conveyed to hospital by ambulance?

Address

Postcode

Accident Sketch Plan

SKETCH PLAN

VEH A: SJR 3122 Z

B: SL 8571 H

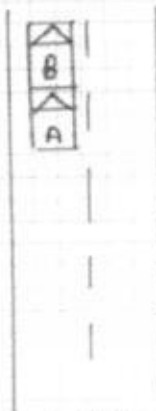

Bedok North Rd

DESCRIBE CIRCUMSTANCES OF THE ACCIDENT

Refer to Police Report

Report No: T/20180812/2067

*IMPORTANT NOTE: You had been advised by the workshop that in the event that you wish to claim against your own policy (Own Damaged Claim), there is a FOURTEEN (14) days clause whereby the claim must be made within the stipulated timeframe from the day of occurrence.

☐ Reporting Only ☐ Own Damaged ☐ Third Party ☐ Claim at other workshop (OD/TP)

DECLARATION

I/We declare the foregoing particulars are true in every respect.

Policyholder's Signature
Date & Time:

Driver's Signature
(If driver is not the policyholder)
Date & Time:

Reporting Centre Personnel's Signature
Name:
NRIC/FIN No.:



**SINGAPORE
POLICE FORCE**



T/20180812/2067

1 of 4

Police Station Of Origin:
Bedok North N.P.C
30 Bedok North Road SINGAPORE 469676
Tel No: 1800-2449999

Report No: T/20180812/2067

REPORT OF A TRAFFIC ACCIDENT

Date/Time Report Made: 12/08/2018 17.02	Vide Report No.: G/20180812/0157	Station Diary No.: 83
--	-------------------------------------	--------------------------

Informant's Particulars

Name of Informant: KOH WEE SAIN			Address: APT BLK 21 BEDOK SOUTH ROAD #21-37 SINGAPORE 460021	
ID Type / ID No.: NRIC NO / S7346350E			Contact No.: Home/Office:	Mobile: 9008 4578
Nationality: SINGAPORE CITIZEN			Email:	
Sex: Male	Age: 44	Date of Birth: 17/12/1973	Type of Informant: Driver	
Race: Chinese			Language: English	Institution / School Name:
Occupation: ENGINEER			Driving Licence Information: Class 3 Date of Expiry:	

General Information of the Accident

Type of Accident:	Injury Conveyed By Ambulance	Drink Drive: No	Date/Time of Accident: 12/08/2018 15:10	Type of Location: Straight Road
Location: Along Road 1 BEDOK NORTH ROAD				
Weather: Clear		Road Surface: Dry		Road Speed Limit:
Traffic Flow: Dual Carriage Way		Traffic Control: Traffic Light - Working		Traffic Volume: Light
Type of Collision: Between Moving Vehicles - Head To Rear				Anyone conveyed by ambulance: Yes

Details of Vehicle Involved

Vehicle No.	Type	Make	Model	Color	Condition	No of Passenger
SJR3122Z	Car	HONDA	FIT 1.3G A	Silver	Seriously Damaged	0
SLC8571H	Car	MAZDA		Black		1

Details of Vehicle Insurance

Vehicle No.	Insurance Company	Insurance No	Effective	Expiry Date
SJR3122Z	AXA INSURANCE SINGAPORE PTE LTD	CN001154	23/06/2018	22/06/2019



**SINGAPORE
POLICE FORCE**

Police Station Of Origin:
Bedok North N.P.C
30 Bedok North Road SINGAPORE 469676
Tel No: 1800-2449999



T/20180812/2067

2 of 4

Report No. T/20180812/2067

CONTINUATION OF REPORT

Details of Person Involved			
Any Pedestrian Involved: No			
No. of Pedestrians Injured: NIL		Use of Pedestrian Crossing: NA	
Driver			
Name	KOH WEE SAIN	ID No.	S7346350E
Related Vehicle	SJR3122Z (Car)	Contact No.	9008 4578
Hospital/Clinic	NIL	Class of Driving Licence & Expiry Date	Class: 3 Date of Expiry: NIL
Date Treatment	NIL	Date Discharge	NIL
No. of Days granted Medical Leave	NIL	Degree of Injury	NIL
Driver			
Name	CHING JIEKAI, PETRAS	ID No.	S9235982D
Related Vehicle	SLC8571H (Car)	Contact No.	9150 9692
Hospital/Clinic	NIL	Class of Driving Licence & Expiry Date	Class: NIL Date of Expiry: NIL
Date Treatment	NIL	Date Discharge	NIL
No. of Days granted Medical Leave	NIL	Degree of Injury	NIL

Brief Details.

On 12/08/2018 at about 3.10pm, I was driving my silver Honda (Fit) car bearing registration number SJR3122Z along Bedok North Road in front of Blk 109 and I had no passenger onboard. As I was approaching the pedestrian crossing in front of Blk 109 Bedok North Rd, I did not realized that the vehicle in front of mine, one black Mazda car bearing registration number, SLC8571H, was not moving but by the time I realized this, my car was too close to the other car and I could not avoid colliding with the other car. Thus my car hit the rear of the said vehicle.

After the collision, I alighted from my car to make a check on the other car and I found out that the passenger of the other car was injured. Thus I called for ambulance. The passenger is a female Chinese and she was conveyed by ambulance to the hospital before Traffic Police arrived at the accident scene.

I exchanged particulars with the other driver and also took photographs of the damages from the accident. I am not injured at the moment.

Due to the accident, my car had to be towed away.



**SINGAPORE
POLICE FORCE**



T/20180812/2067

3 of 4

Police Station Of Origin:
Bedok North N.P.C
30 Bedok North Road SINGAPORE 469676
Tel No: 1800-2449999

Report No. T/20180812/2067

CONTINUATION OF REPORT



**SINGAPORE
POLICE FORCE**

Police Station Of Origin:
Bedok North N.P.C
30 Bedok North Road SINGAPORE 469676
Tel No: 1800-2449999



T/20180812/2067

4 of 4

Report No. T/20180812/2067

CONTINUATION OF REPORT

Sketch Plan

Informant is not able to provide sketch plan

IMPORTANT: Please attach a copy of your vehicle's Insurance Certificate to this report. If you don't have the certificate with you now, please fax a copy to 65474885 stating the report number as reference.

Signature Of Officer Recording The Report:

G /

Sr Staff Sgt NADIYAH BINTE EASA

Signature Of Informant:

Signature Of Interpreter:

Not applicable

Date/Time:

12/08/2018 17:02

Officer In Charge Of Case:

TP / GIT /

SI NORASHIKIN BINTE DAUD

Contact No.: 65476439

Classification Of Case:



SINGAPORE
POLICE FORCE

SIGNATURE

Authentication Stamp

NP158

> Back to OneMotoring

Enquire PARF/COE Rebate for Registered Vehicle

Vehicle Owner Particulars	
Owner ID Type:	Singapore NRIC
Owner ID:	6350E
Vehicle Details	
Vehicle No.:	SJR3122Z
Vehicle to be Exported:	No
Intended De-registration Date:	17 Aug 2018
Vehicle Make:	HONDA
Vehicle Model:	FIT 1.3G A
Primary Colour:	Silver
Manufacturing Year:	2009
Engine No.:	L13A4172619
Chassis No.:	GE61157715
Maximum Power Output:	73.0 kW (97 bhp)
Open Market Value:	\$14,380.00
Original Registration Date:	18 Jun 2009 ✓
First Registration Date:	18 Jun 2009
Transfer Count:	0
Actual ARF Paid:	\$14,380.00
Intended PARF Rebate Details	
PARF Eligibility:	Yes
PARF Eligibility Expiry Date:	17 Jun 2019
PARF Rebate Amount:	\$7,190.00
Intended COE Rebate Details	
COE Expiry Date:	17 Jun 2019 ✓
COE Category:	A - Car (1600cc & below)
COE Period(Years):	10
QP Paid:	\$12,899.00
COE Rebate Amount:	\$1,074.00
Total Rebate Amount:	\$8,264.00

The information contained herein is correct as at 17 Aug 2018

OK

14,000
8,264

5,736
=====

ELITE AM PTE LTD

280 Woodlands Industrial Park E5, #01-17 Harvest @ Woodlands (S) 757322.

Tel: 63397378/86606722 Fax: 63397475

To Whom It May Concern,

This letter is to confirm that vehicle no: SJR 3122Z has met with an accident on 12/08/18. The vehicle was towed to our respective workshop on the day of the accident. We noted that the vehicle has sustained a heavy damage on the front portion. The vehicle was not economical for repair. Thanks!

Thank you.



Christy
Elite AM Pte Ltd

Paul
Paul

16/08/18 01410

*Vehicle is uneconomical
to repair*