

SINGAPORE ACCIDENT STATEMENT

IMPORTANT NOTICE

1. Please report correctly the details of the accident to speed up the claims process.
2. This Form must be completed by the Policyholder and/or the Authorised Driver.
3. Information provided must be as truthful and accurate as possible. Any wilful misrepresentation or withholding of material facts may allow insurance companies to repudiate policy ability.
4. The issue and acceptance of this Form by insurance companies is not an admission of policy liability on the part of the insurance companies.
5. Any false reporting may be referred to the Police for investigation.
6. This report will be forwarded by the insurers of the GIA Records Management Centre established by the General Insurance Association of Singapore (GIA) for archiving and that copies of this report will, for a fee, be made available upon application by interested parties.
7. By the lodgement of this report to the insurers, you hereby consent to the archiving of this report at the centre and to copies of the report being made available aforesaid.

ACCIDENT STATEMENT

Date Of Report	14/08/2018 11:59
Date Of Accident	14/08/2018 11:15
Exact Location Of Accident	GEORGE STREET
Country/State of Loss	SINGAPORE

DETAILS OF OWN VEHICLE

Vehicle Registration Number	SHD1038U
Insured/Policyholder	
Name Of Registered Owner	PREMIER TAXIS PTE LTD
Co Reg No	203004975H
Email Address	NOEMAIL
Mobile Phone No	
Alternative Phone No	OFFICE-62148880

Vehicle Particulars

Manufacturer	KIA
Model	OPTIMA-1.7 D (A)
Exact Purpose for which vehicle was being used at time of accident	HIRED & REWARDS
Are you claiming under your own insurance policy for repair to your vehicle?	NO
If No, Please state action to be taken	THIRD PARTY
Vehicle Category	TAXI

Insurance Company

Name of Insurance Company	NTUC INCOME INSURANCE CO-OPERATIVE LTD
Type Of Coverage	THIRD PARTY
Fleet Policy	YES
Policy Number	5095103893
Cover Note Number	

Driver

Name of Driver	CHENG CHEOW LOCK
NRIC No	S1109795B
Date Of Birth	17/05/1955
Occupation	OUTDOOR
Date Of Driving Pass	28/07/1977
Driving Experience	41 YEARS AND 0 MONTHS
Gender	MALE
Mobile Number	(LOCAL) +65-91828737
Fax Number	
Contact Number	
EEmail Address	NOEMAIL

Address	BLK 647 #03-380 YISHUN ST 61
Postcode	760647
Was driver an employee of the Insured's Company	NO
If No, Relationship of the Driver with the Insured	OTHER - HIRER
Vehicle Registration Number of Driver's Own Vehicle	-
	-
	-
Insurance Company of Driver's Own Vehicle	-
	-
	-

General Information of the Accident

Type Of Accident	COLLISION - OPENING DOOR OF VEHICLE
Weather Conditions	CLEAR
Road Surface	DRY

Other Information

Was any foreign vehicle involved in this accident?	NO
Number of vehicles involved in the accident	2
Was any body injured in the Accident?	NO
Was any injured conveyed to hospital by ambulance?	NO
Was any other material or property damaged?	YES
I have been approached by unknown person(s) soliciting/offering accident claims assistance.	NO
Number of Passengers (Including Driver)	1

Details of Police Action

Was the accident reported to the police?	NO
If Yes, Please state which Police Station	
Was notice of intended Prosecution given?	NO
If Yes, against whom?	

Circumstances of Accident

BOTH VEHICLES - NO PAX

Attachment(s)

Are accident photos available for attachment?	YES
Was there any video captured by Car Camera?	NO
Was there any audio recorded?	NO

DETAILS OF OTHER VEHICLE PROPERTY 1

Vehicle Registration Number	SH6607T
Vehicle Make/Model/Colour	COMFORT TAXI
Details Of Properties	VEH. B
Vehicle Category	TAXI
Name of Driver	CHUA KONG HWEE
NRIC/Passport Number	S7304853B
Contact Number	
Address	
Postcode	
Insurance Company Name	
Nature Of Damage	DAMAGED ON THE FRONT RIGHT DOOR
No. Of Passenger (Including Driver)	1

Sketch Plan Pg. 1

SKETCH PLAN

IMPORTANT NOTICE

1. Please report correctly the details of the accident to speed up the claims process.
2. This Form must be completed by the Policyholder and/or the Authorised Driver.
3. Information provided must be as truthful and accurate as possible. Any wilful misrepresentation or withholding of material facts may allow insurance companies to repudiate policy liability.
4. The issue and acceptance of this Form by insurance companies is not an admission of policy liability on the part of the insurance companies.
5. Any false reporting may be referred to the Police for investigation.
6. The report will be forwarded by the Insurers of the GIA Records Management Centre established by the General Insurance Association of Singapore (GIA) for archiving and that copies of this report will for a fee be made available upon application by Interested parties.
7. By the lodgment of this report to the insurers, you hereby consent to the archiving of this report at the centre and to copies of the report being made available aforesaid.

8. Consent under the Personal Data Protection Act (PDPA)

I understand, acknowledge, agree and consent that:

- (a) My insurer, my workshop and the General Insurance Association of Singapore ("GIA") may/are permitted to collect, use, disclose and/or process my personal data/personal information set out in this [form] and any other personal information provided by me or possessed by my insurer (collectively the "Personal Information") and disclose and transfer such Personal Information to all insurer(s) who have insured vehicle(s) involved in this accident (all insurer(s) who have insured vehicle(s) involved in this accident shall be collectively referred to as the "Insurers"), the Insurers' lawyers/law firms, the Monetary Authority of Singapore and any relevant government agency/authority (such as the police), for the purpose(s) of:
 - (i) processing, handling and/or dealing with my claims including the settlement of the claims and any necessary investigations relating to the claims;
 - (ii) investigating the accident and/or my claims;
 - (iii) carrying out and/or dealing with my instructions or responding to any enquiries by me;
 - (iv) administering my claims (including the mailing of correspondence, statements, invoices, reports or notices to me, which could involve disclosure of certain personal data about me to bring about delivery of the same as well as on the external cover of envelopes/mail packages); and/or
 - (v) complying with applicable law in administering, processing, handling and/or dealing with my claims (collectively the "Purposes")
- (b) all insurer(s) who have insured vehicle(s) involved in this accident and the Insurers' lawyers/law firms, may/are permitted to collect, use, disclose and/or process my Personal Information for one or more of the above Purposes; and
- (c) my Personal Information may/can be disclosed by any of the Insurers and/or GIA to their third party service providers or agents (including their lawyers/law firms), which may be sited outside of Singapore, for one or more of the above Purposes.
- (d) my Personal Information will also be collected and used to compile claims history for the purpose of fraud detection, investigation and management in present and all future claims.
- (e) the information so collected under (d) above may be shared / disclosed:
 - (i) to all insurers and/or any other third parties that assist in evaluating, investigating, controlling or managing fraud, regulators, law enforcement and government agencies as reasonably required for the purposes stated, or
 - (ii) for complying with requirements under any regulations, laws or court orders.



Policyholder's Signature
Date & Time:

X: 

Driver's Signature
(If driver is not the policyholder)
Date & Time:

X CHENG CHEOW LOCK
X SHD 10384

14 AUG 2018



Reporting Centre Personnel's Signature
Name:
NRIC/FIN No.:

A hand-drawn diagram on grid paper showing a street layout. A vertical dashed line represents a road. To the left of the road are three rectangular buildings. The top building is labeled 'X'. The middle building is labeled 'B'. The bottom building is labeled 'A'. A line connects the right side of building 'B' to the left side of building 'A'. To the right of the road is the text 'GEORGE STREET'. Below buildings 'B' and 'A' are two upward-pointing arrows.

A: SH 10380

B: SH 66077.

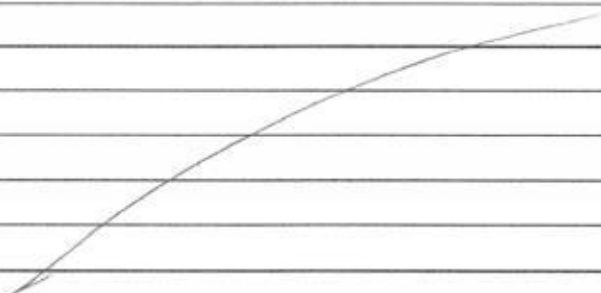
A hand-drawn curved line on lined paper, starting from the left and curving upwards and to the right.

I/We declare the foregoing particulars are true in every respect.



x Q1

Reporting Centre Personnel's Signature
Name:
NRIC/FIN No.:

110579512

Sketch Plan Pg. 3

Describe Circumstance of the Accident.

* OPENING DOORS OF VEHICLE *

ON 14/07/2018 @ 1115HRS, I WAS DRIVING MY TAXI (SHD 1038 U) – TRAVELLING ALONG GEORGE STREET, IN THE RIGHT LANE.

WHILE I WAS MOVING STRAIGHT AHEAD, SUDDENLY I FELT AN IMPACT FROM MY LEFT.

WHEN INSPECTED, I DISCOVERED THAT DRIVER OF VEHICLE B (SH 6607 T – COMFORT TAXI) WHICH WAS INITIALLY STATIONARY/PARKED ALONG THE LEFT LANE, FAILED TO KEEP FOR PROPER LOOK OUT, HAD OPENED THE FRONT RIGHT DOOR ABRUPTLY.

AS SUCH, THE FRONT RIGHT DOOR OF VEHICLE B HIT AGAINST THE LEFT PORTION OF MY TAXI.

DUE TO THE IMPACT, MY TAXI HAD DAMAGES ON THE LEFT PORTION AND VEHICLE B HAD DAMAGES ON THE FRONT RIGHT DOOR.

NO INJURY INVOLVED

NO PASSENGERS ONBOARD BOTH VEHICLES.

* VIDEO FOOTAGE CAPTURED

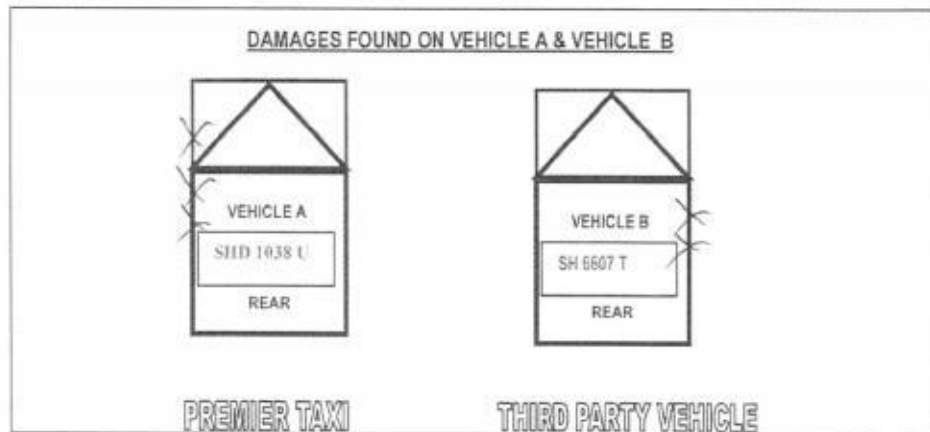

 110979518
Driver's Signature & NRIC Number
Tuesday, August 14, 2018 @ 12:10:51 PM

(attended by )