

A.S. R.L.P. BY:

REF:

CS / GAL 18014842 / 4gb2

Special Instruction:

Survivor:

Marcus

ASSIGNMENT (Office)

From (Person):

Rachel Tan

of

GAL

Date/Time:

14082018 531pm

Estimated Cost:

Bill to:

OD / TP / WS / TP RES / OD RES / EVA / INV / MV / CS

To Inspect Vehicle No:

SDV 8696B

Insured:

G8B 2133Y

at Workshop m/s

Autolution

Tel:

67038691

of

19 ubi Rd 4

Policy No:

Claim No:

CLMOMVC 000003407

Sum Insured:

Excess:

Make of Veh:

D.O.A.

06082018

(Client's Record)

CA / REV / REP. / REV 24 HRS wpi

16-08-2018 @ 1:30pm

H.O.D. Endorsement:

Date/Time:

16082018 11:02am

Person Contacted:

Amur

Vehicle IN / OUT

Date/Time

Action/Instruction (✓) Estimate

SDV 8696B - X

G8B 2133Y - X

17/8/18 @ 12:05pm raised to Rachel Tan by email.

(08/11/13) Web

ASS. REC. BY:

REF: GAI

ASSIGNMENT

From: Date: 16/8/18

Estimated Cost:

OD / TP / WS / TP RES / OD RES / EVA / INV / MV

To Inspect Vehicle No: SDV 8696B

at Workshop m/s Autolution

of 19 ubi Rd 4

Insured:

Policy No.

Claims No.

Sum Insured: Excess:

(Client's Record)

1:30pm

Make of Veh:

Elmer

(Policy Condition)

Remark: The veh had commenced its repair at the time of inspection.

N/S	O/S

Bal. or Market Value:

036

IDAC Accident Report:

Consistent?: Yes or No

GIA / PR Seen:

Consistent?: Yes or No

Est. Repairs:

3

days

Res.: Yes or No

Lum Sum:

131

%

3 Val.: Yes or No

CA / REV / REP. / 24 HRS

lup

46152

Date:

Person Contacted:

Vehicle: IN / OUT

Veh No: SDV 8696B Yr Regn: 3 / 12

Type: M/Car / M/Cycle / Bus / Van / Lorry / Taxi / Prime Mover /

Truck / Trailer or CA/

Make:

Nissan ALMERA

c.c

1498

Colour:

Grey

A/C:

Insured / Std / NI / NA

Sp. Reading

86035

T/Radio: Insured / Std / NI / NA

Eng/No:

C/No:

MNTBBAN1720000053

Gen. Cond: Good / Fair / Poor / Burnt

Steering: In order / Jammed / Leaked / Burnt or

Brake: In order / Jammed / Leaked / Burnt or

Modi: Nil / S/Rim / STD A/Rim or

Tyre Size:

F:

185 / 65 R15

R:

BS / DUN / EXNOVA / GY / FS / LIZA / MIC / OHTSU / PIR / SUMI /

TOYO / YOKO or

Front

6

Rear

6

R/Bal.

mm

R/Bal.

mm

L/Bal.

mm

L/Bal.

mm

D.O.A.

6/8/18

D.O.I.

16/8/18

Survey held at

Des. of Damages: Frt / Rear / O/S / N/S / U/C / Rooftop or

O/S R

The U/C / Chassis frame / Body Structure affected due to collision.

Date / Time

Action / Instruction

LTA 29730 3yrs 7mtl. rep 8h

1/1/19 vehicle claims vld already Summt P/L to 828

RECEIVED

Date/Time, File Pass to?



Preli. Report

11/4/19



Final Report

Date/Time, File Return to?

2)

Days Of Repair:

Resurvey No. of Trip:

Survey Fee:

Transportation:

S + RS, SI

Photos

Others

TOTAL

Add Fee:



Site Insp (\$



Interview (\$



Tech. Invs (\$



Weekend (\$

Report Format:

Lump Sum / I.B.I: (\$

290



LKK Auto Consultants Pte Ltd

51 Ubi Ave 1 #01-25 Paya Ubi Industrial Park, Singapore 408933

TEL: 6256 3561 FAX: 6256 4315

Reg. No: 199607198R GST Reg. No. 19-9607198-R

Affiliated to Federation Internationale Des Experts En Automobile

GREAT AMERICAN INSURANCE COMPANY

Ref : CS/GAI18014842/Uqb

3 TEMASEK AVENUE
#16-01 CENTENNIAL TOWER
SINGAPORE 039190

Date : 15-08-2018



Code : GAI

1. Policy Particulars :- THIRD PARTY CLAIM

Insured Veh.	GBB 2233Y	Veh. Inspected	SDV 8696B
Policy No.		Coverage (\$)	0.00
Claim No.	CLMOMVC000003407	Excess (\$)	0.00
Assign From	RACHEL TAN	Assign Date	15/08/2018

2. Vehicle Particulars & Condition

Make & Model	c.c	0
Engine No.	HIDDEN	Year of Reg.
Chassis No.		Colour
Odometer	-	Steering
Brakes		Modification
General		

3. Conditions of Tyres

	Size	Make	Balance
R/H Front Tyre			mm
L/H Front Tyre			mm
R/H Rear Tyre			mm
L/H Rear Tyre			mm

4. Description of Damages

--

5. General Information

Accident Date	06/08/2018	Inspection Date	16/08/2018
Survey held at	AUTOLUTION INDUSTRIAL PTE LTD 19 UBI ROAD 4 SINGAPORE 408623		

5a. Remarks

- A) THE INSPECTION WAS CONDUCTED ON A "WITHOUT PREJUDICE" BASIS.
B) IN ACCORDANCE TO YOUR INSTRUCTIONS, WE HAVE NOT AUTHORISED REPAIRS.

Catherine Chong (LKK Auto)

From: Tan, Rachel <Rachel.Tan@sg.gaig.com>
Sent: Tuesday, 14 August, 2018 5:31 PM
To: Elmer Alfonso
Cc: LKK Assignments
Subject: FW: CLMOMVC000003407 - SDV8696B AND YOU INSURED VEHICLE GBB2233Y (GA) ON 06/08/2018
Attachments: SDV8696B-ESTIMATE-6.8.2018.pdf; SDV8696B-SAS-6.8.2018.pdf

Without Prejudice

Dear Elmer

Based on our client's GIA report, liability is against the driver of GBB2233Y. As requested, we will arrange for LKK.

Dear LKK

Please accept appointment for TP survey. Estimates attached.

Regards

Rachel Tan

Executive, Motor Claims, Great American Insurance Company

Tel: 6804 7846

From: Elmer Alfonso <elmer@tanchong.com>

Sent: Monday, August 13, 2018 6:07 PM

To: General Claims <GeneralClaims@sg.gaig.com>

Subject: [External] ACCIDENT INVOLVING MY CLIENT VEHICLE SDV8696B AND YOU INSURED VEHICLE GBB2233Y ON 06/08/2018

Hi,

Good Morning,

Prior the above, my client wish to make third party claim against your insured, direct settlement with claiming for loss of use/vehicle rental . Can you Arrange survey on August 16 2018 THURSDAY 11:00 am. Here at AUTOLUTION INDUSTRIAL PTE LTD address 19 UBI ROAD 4 SINGAPORE 408623

Kindly check your insured liability and revert.

Attachment are my client accident report and workshop estimate

Regards,

Elmer Alfonso

Autolution Industrial Pte Ltd

19 Ubi Road 4

S408623

Tel:67038691 EMAIL: elmer@tanchong.com

Shiau Chan (LKKAuto)

From: Shiau Chan (LKKAuto)
Sent: Friday, 17 August 2018 12:05 PM
To: 'Tan, Rachel'
Cc: assignments; SUR
Subject: RE: CLMOMVC000003407 - SDV8696B AND YOU INSURED VEHICLE GBB2233Y (GA) ON 06/08/2018
Attachments: CSGAI18014842Uqb.pdf

Dear Rachel,

Enclosed herewith preliminary advice of SDV 8696B.

Best Regards,

Shiau Chan (Ms) | Case Handler

LKK Auto Consultants Pte Ltd

Phone: 6256-3561 | email: siewsc@lkkauto.com | fax: 6256-4315

Blk 51, Paya Ubi Industrial Park, Ubi Avenue 1, #02-25 | S(408933)

From: Admin-D (LKKAuto)
Sent: Wednesday, 15 August 2018 11:05 AM
To: 'Tan, Rachel' <Rachel.Tan@sg.gaig.com>
Cc: assignments <assignments@lkkauto.com>; SUR <sur@lkkauto.com>
Subject: RE: CLMOMVC000003407 - SDV8696B AND YOU INSURED VEHICLE GBB2233Y (GA) ON 06/08/2018

Dear Rachel,

Thank you for the assignment.

Please be informed that vehicle currently not in the workshop, repairer will arrange.

Best Regards,

Catherine Chong | Admin

LKK Auto Consultants Pte Ltd

Phone: 6741-8434 | email: assignments@lkkauto.com | fax: 6256-4315

Blk 51, Paya Ubi Industrial Park, Ubi Avenue 1, #02-25 | S(408933)

From: Tan, Rachel [<mailto:Rachel.Tan@sg.gaig.com>]
Sent: Tuesday, 14 August, 2018 5:31 PM
To: Elmer Alfonso <elmer@tanchong.com>
Cc: LKK Assignments <assignments@lkkauto.com>
Subject: FW: CLMOMVC000003407 - SDV8696B AND YOU INSURED VEHICLE GBB2233Y (GA) ON 06/08/2018

Without Prejudice

Dear Elmer

Based on our client's GIA report, liability is against the driver of GBB2233Y. As requested, we will arrange for LKK.

Dear LKK

Please accept appointment for TP survey. Estimates attached.



Auto
Consultants
Pte Ltd

51 UBI AVE 1, #01-25 PAYA UBI INDUSTRIAL PARK, SINGAPORE 408933 TEL : (065) 62563561 FAX : (065) 62564315

Your Ref: CLMOMVC000003407

Date: 17 August 2018

Our Ref: CS/GAI18014842/Uqb

The Motor Claims Department
Great American Insurance Company

Attn: Rachel

Dear Sirs/Mdm

PRELIMINARY ADVICE OF VEHICLE NO. SDV 8696B

We thank you for the instruction on 14/08/2018.

Please be informed that we had conducted the inspection of the abovementioned vehicle on 16/08/2018 at the premises of M/s AUTOLUTION and have the following to report:-

Workshop Estimate Amount	: S\$ <u>6,190.32</u>
Revised Estimate Amount	: S\$ <u>1,903.72</u>
"Check" Items Amount	: S\$ <u>50.00</u>
Market Value	: S\$ <u>-</u>
Salvage Value	: S\$ <u>-</u>
Nett Value	: S\$ <u>-</u>

Description of Damage:

The vehicle sustained damages at the o/s front portion.

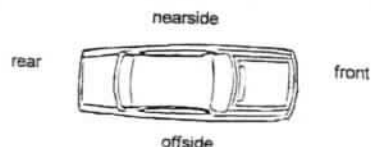

Comments/ Present Status:

Damages consistent.

Days of repair: 3 days.

We have NOT authorise repair.

Yours faithfully

CHUA KANG SENG
Licensed Appraiser

> **Back to OneMotoring**

Enquire PARF/COE Rebate for Registered Vehicle

Vehicle Owner Particulars

Owner ID Type: Singapore NRIC

Owner ID: 4615Z

Vehicle Details

Vehicle No.: SDV8696B

Vehicle to be Exported: No

Intended De-registration Date: 16 Aug 2018

Vehicle Make: NISSAN

Vehicle Model: ALMERA 1.5 4AT ABS AIRBAG 2WD 4DR CMFT

Primary Colour: Grey

Manufacturing Year: 2012

Engine No.: HR15912967B

Chassis No.: MNTBBAN17Z0000053

Maximum Power Output: 73.0 kW (97 bhp)

Open Market Value: \$14,358.00

Original Registration Date: 27 Mar 2012

First Registration Date: 27 Mar 2012

Transfer Count: 0

Actual ARF Paid: \$14,358.00 7,79

Intended PARF Rebate Details

PARF Eligibility: Yes

PARF Eligibility Expiry Date: 26 Mar 2022

PARF Rebate Amount: \$9,332.00

Intended COE Rebate Details

COE Expiry Date: 26 Mar 2022

COE Category: A - Car (1600cc & below)

COE Period(Years): 10

QP Paid: \$56,501.00

COE Rebate Amount: \$20,398.00

Total Rebate Amount: \$29,730.00

The information contained herein is correct as at 16 Aug 2018

OK



CONNECTING CAR BUYERS & SELLERS.

We'll handle your loans, insurance & other paperwork for FREE.

Find out more



Nissan Almera

Price Range

Depreciation

2012

Vehicle Type

Submit

Advanced Search

Home » Used Cars » Direct Owners » Nissan Almera 1.5A

Resources

- Car Buying
- Car Selling
- Car Ownership
- Car Aftermarket
- On The Move
- Lifestyle

Car Tyres



Nissan Almera 1.5A

OverviewFinancialAccessoriesSimilarResearchPhotosMap

DIRECT OWNER

Add to ShortlistAdd to CompareAdd a NoteReport ErrorMore ActionsShare

Car Details

Price	\$35,800	
Depreciation	\$7,920 /yr	
	View models with similar depreciation	
Reg Date	23-Mar-2012	
	(3yrs 7mths 6days COE left)	
Manufactured	2012	
Mileage	-	
Transmission	Auto	
Engine Cap	1,498 cc	
Road Tax	\$684 /yr	
Power	73.0 kW (97 bhp)	
	View specs of the Nissan Almera (2011-2017)	
Curb Weight	1,040 kg	
Features	-	
Accessories	-	
Description	Urgent Sale. Hope To Get A Genuine Buyer. Road Tax Until 22/03/2019. High Paper Value.	
COE	\$56,551	
OMV	\$14,592	
ARF	\$14,592	
Dereg Value	\$29,843 as of today (change)	
No. of Owners	1	
Type of Veh	Mid-Sized Sedan	
Category	PARF Car, Direct Owner Sale	
Availability	Available	DIRECT OWNER

Add to ShortlistAdd to CompareAdd a Note

Posted on: 13-Aug-2018 | Last Updated on: 14-Aug-2018
Tags: Nissan Almera, 2012 Nissan Almera, Nissan, Almera, Used Nissan

Upfront Payment

» more Financial Info

Transfer Fee	\$25	
Down Payment	\$10,740 (change)	Maximum 70% Loan
1st Instalment	\$645	
Total Upfront Payment	\$11,410 (excluding insurance)	

Estimates based on 70% loan at 2.98% interest rate. Check with seller for exact figure.



100% FREE
PAPERWORK
SUPPORT FOR
BOTH BUYER
& SELLER

Preferred Viewing Area

Price Analysis

Seller Information

Contact Person(s) Justin
Contact No. 84423002
Enquiry Contact Seller

USEFUL FORMS

- » Indemnity form
- » Sales agreement
- » Receipt
- » Hand-over form
- » M01

Instructions on how to complete a seller to end-consumer deal

Regardless of buying or selling, we'll handle your paperwork, loans & insurance for FREE.



Useful Services



Afraid of lemons? Request to have this car evaluated professionally.
Vehicle Evaluation



Find out the market value for your car. Get a free Car Valuation.
Free Valuation

Compare

SINGAPORE ACCIDENT STATEMENT

IMPORTANT NOTICE

1. Please report correctly the details of the accident to speed up the claims process.
2. This Form must be completed by the Policyholder and/or the Authorised Driver.
3. Information provided must be as truthful and accurate as possible. Any wilful misrepresentation or withholding of material facts may allow insurance companies to repudiate policy ability.
4. The issue and acceptance of this Form by insurance companies is not an admission of policy liability on the part of the insurance companies.
5. Any false reporting may be referred to the Police for investigation.
6. This report will be forwarded by the insurers of the GIA Records Management Centre established by the General Insurance Association of Singapore (GIA) for archiving and that copies of this report will, for a fee, be made available upon application by interested parties.
7. By the lodgement of this report to the insurers, you hereby consent to the archiving of this report at the centre and to copies of the report being made available aforesaid.

ACCIDENT STATEMENT

Date Of Report	06/08/2018 16:00
Date Of Accident	06/08/2018 07:40
Exact Location Of Accident	OUTSIDE 79 BEDOK TERRACE
Country/State of Loss	SINGAPORE

DETAILS OF OWN VEHICLE

Vehicle Registration Number	SDV8696B
Insured/Policyholder	
Name Of Registered Owner	TAN LAY CHOO
NRIC No	S0234615Z
Email Address	NOEMAIL
Mobile Phone No	(LOCAL) +65-97803579
Alternative Phone No	OTHERS-97803579
Vehicle Particulars	
Manufacturer	NISSAN
Model	ALMERA-1.5 (A)
Exact Purpose for which vehicle was being used at time of accident	PRIVATE USE
Are you claiming under your own insurance policy for repair to your vehicle?	NO
If No, Please state action to be taken	THIRD PARTY
Vehicle Category	PRIVATE CAR
Insurance Company	
Name of Insurance Company	NTUC INCOME INSURANCE CO-OPERATIVE LTD
Type Of Coverage	COMPREHENSIVE
Fleet Policy	NO
Policy Number	5058559215-05 (PRE)
Cover Note Number	27/03/2018 - 26/03/2019
Driver	
Name of Driver	TAN LAY CHOO
NRIC No	S0234615Z
Date Of Birth	21/04/1944
Occupation	INDOOR
Date Of Driving Pass	14/07/1969
Driving Experience	49 YEARS AND 0 MONTHS
Gender	FEMALE
Mobile Number	(LOCAL) +65-97803579
Fax Number	
Contact Number	OTHERS-97803579
Email Address	NOEMAIL

Address 79 BEDOK TERRACE

Postcode 469238

Was driver an employee of the Insured's Company NO

If No, Relationship of the Driver with the Insured OWNER

Vehicle Registration Number of Driver's Own Vehicle -

Insurance Company of Driver's Own Vehicle -

General Information of the Accident

Type Of Accident SIDE SWIPE

Weather Conditions CLEAR

Road Surface DRY

Other Information

Was any foreign vehicle involved in this accident? NO

Number of vehicles involved in the accident 2

Was any body injured in the Accident? NO

Was any injured conveyed to hospital by ambulance? NO

Was any other material or property damaged? YES

I have been approached by unknown person(s) soliciting/offering accident claims assistance. NO

Number of Passengers (Including Driver) 0

Details of Police Action

Was the accident reported to the police? NO

If Yes, Please state which Police Station

Was notice of intended Prosecution given? NO

If Yes, against whom?

Circumstances of Accident

MY VEHICLE WAS PARKED INFRONT OF MY RESIDENCE 79 BEDOK TERRACE ON 05/08/2018 (SUN) @ MORNING. EVERYTHING WAS NORMAL AND FINE WHEN I LOCKED AND LEFT MY VEHICLE. ON 06/08/2018(MON @ 0740HRS, WHILE MY HUSBAND WAS SWEEPING THE ROAD (OUTSIDE MY HOME), HE SAW THAT VEHICLE B WAS MOVING FORWARD AND TRYING TO PARK INFRONT OF MY VEHICLE. WHILE HE WAS MOVING INFRONT OF MY VEHICLE, VEHICLE B REAR LEFT PORTION GRAZED ONTO MY PARKED VEHICLE FRONT RIGHT PORTION. NO ONE WAS INJURED.

Attachment(s)

Are accident photos available for attachment? YES

Was there any video captured by Car Camera? NO

Was there any audio recorded? NO

DETAILS OF OTHER VEHICLE PROPERTY 1

Vehicle Registration Number GBB2233Y

Vehicle Make/Model/Colour ISUZU PICKUP

Details Of Properties REAR LEFT PORTION

Vehicle Category COMMERCIAL VEHICLE

Name of Driver TOH SENG HUAT

NRIC/Passport Number S1795659J

Contact Number 93665667

Address CHIP ENG SENG CONTRACTORS (1989) PTE LTD
171 CHIN SWEE ROAD #12-01 CES CENTRE

Postcode 169877

Insurance Company Name

Nature Of Damage

No. Of Passenger (Including Driver)

1

Sketch Plan Pg. 1

NTUC Income Motor Service Centre

Report No. M1

DDA

Vehicle No.

Make, Model

Report Date

Start Time

Reporting Type

End Time

SKETCH PLAN

IMPORTANT NOTICE

1. Please report correctly the details of the accident to speed up the claims process.
2. This Form must be completed by the Policyholder and/or the Authorised Driver.
3. Information provided must be as truthful and accurate as possible. Any wilful misrepresentation or withholding of material facts may allow insurance companies to repudiate policy liability.
4. The issue and acceptance of this Form by insurance companies is not an admission of policy liability on the part of the insurance companies.
5. Any false reporting may be referred to the Police for investigation.
6. The report will be forwarded by the insurers of the GIA Records Management Centre established by the General Insurance Association of Singapore (GIA) for archiving and that copies of this report will for a fee be made available upon application by interested parties.
7. By the lodgement of this report to the insurers, you hereby consent to the archiving of this report at the centre and to copies of the report being made available aforesaid.
8. Consent under the Personal Data Protection Act (PDPA)

I understand, acknowledge, agree and consent that:

- (a) My insurer, my workshop and the General Insurance Association of Singapore ("GIA") may/are permitted to collect, use, disclose and/or process my personal data/personal information set out in this [form] and any other personal information provided by me or possessed by my insurer (collectively the "Personal Information") and disclose and transfer such Personal Information to all insurer(s) who have insured vehicle(s) involved in this accident (all insurer(s) who have insured vehicle(s) involved in this accident shall be collectively referred to as the "Insurers"), the Insurers' lawyers/law firms, the Monetary Authority of Singapore and any relevant government agency/authority (such as the police), for the purpose(s) of:
 - (i) processing, handling and/or dealing with my claims including the settlement of the claims and any necessary investigations relating to the claims;
 - (ii) investigating the accident and/or my claims;
 - (iii) carrying out and/or dealing with my instructions or responding to any enquiries by me;
 - (iv) administering my claims (including the mailing of correspondence, statements, invoices, reports or notices to me, which could involve disclosure of certain personal data about me to bring about delivery of the same as well as on the external cover of envelopes/mail packages); and/or
 - (v) complying with applicable law in administering, processing, handling and/or dealing with my claims (collectively the "Purposes").
- (b) all insurer(s) who have insured vehicle(s) involved in this accident and the Insurers' lawyers/law firms, may/are permitted to collect, use, disclose and/or process my Personal Information for one or more of the above Purposes; and
- (c) my Personal Information may/are be disclosed by any of the Insurers and/or GIA to their third party service providers or agents (including their lawyers/law firms), which may be sited outside of Singapore, for one or more of the above Purposes;
- (d) my Personal information will also be collected and used to compile claims history for the purpose of fraud detection, investigation and all future claims;
- (e) the information so collected under (d) above may be shared / disclosed:
 - (i) to all insurers and/or any other third parties that assist in evaluating, investigating, controlling or managing fraud, regulators, law enforcement and government agencies as reasonable required for the purposes stated; or
 - (ii) for complying with requirements under any regulations, law or court orders.

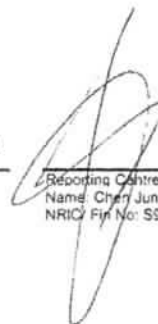

8/5/2018 16:10
Policyholder's Signature
Date & Time:

8/5/2018 16:10
Driver's Signature (if driver is not the policyholder)
Date & Time:

Reporting Centre Personnel's Signature
Name: Chen JunLiang
NRIC/ Fin No: S990765

Sketch Plan Pg. 2

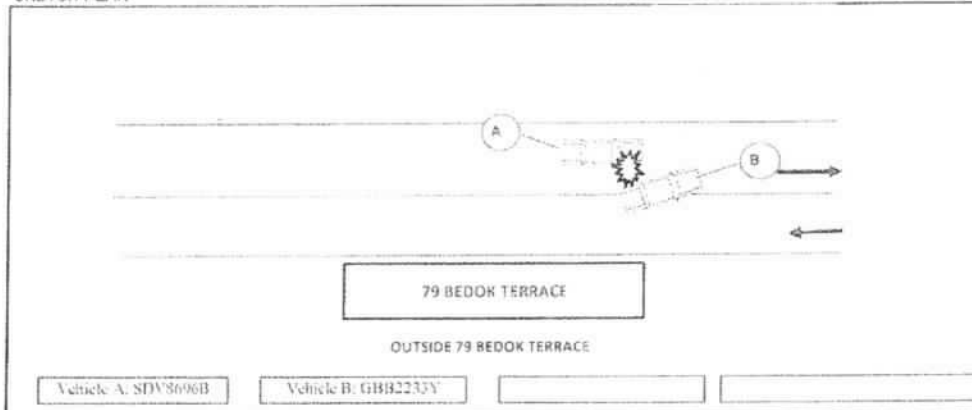
SKETCH PLAN



DESCRIBE CIRCUMSTANCES OF THE ACCIDENT

MY VEHICLE WAS PARKED IN FRONT OF MY RESIDENCE 79 BEDOK TERRACE ON 05/08/2018 (SUN) 9th MORNING. EVERYTHING WAS NORMAL AND FINE WHEN I LOCKED AND LEFT MY VEHICLE. ON 06/08/2018 (MON) AT 0740HRS, WHILE MY HUSBAND WAS SWEEPING THE ROAD (OUTSIDE MY HOME), HE SAW THAT VEHICLE B WAS MOVING FORWARD AND TRYING TO PARK IN FRONT OF MY VEHICLE. WHILE HE WAS MOVING IN FRONT OF MY VEHICLE, VEHICLE B REAR LEFT PORTION GRAZED ONTO MY PARKED VEHICLE FRONT RIGHT PORTION. NO ONE WAS INJURED.

DECLARATION

We declare the foregoing particulars are true in every respect

8/6/2018 16:10

Policyholder's Signature
Date & Time:

8/6/2018 16:10

Driver's Signature (If driver is not the policyholder)
Date & Time:

Reporting Centre Personnel's Signature
Name: Chen JunLiang
NRIC/Fin No: S990765

AUTOLUTION INDUSTRIAL PTE LTD
19 UBI ROAD 4
SINGAPORE 408623
TEL: 6490 9666 FAX: 6846 7483

AUTOLUTION INDUSTRIAL PTE. LTD.

ESTIMATE : ACCIDENT/BODY REPAIRS

REFERENCE : INS/IC/EA/0469/18

DATE : 06-AUG-2018

GREAT AMERICAN INSURANCE COMPANY

3 TEMASEK AVENUE

#16-01 CENTENNIAL TOWER

S(039190)

TEL : 68046059

FAX : 62353354

ATTN: MOTOR CLAIM MANAGER

OWNER'S NAME : TAN LAY CHOO

ADDRESS : 79 BEDOK TERRACE

S(469238)

TELEPHONE NO : 97803579-GOH

TYPE OF CLAIM : DIRECT SETTLEMENT / THIRD PARTY CLAIM

POLICY NO : -

VEHICLE NO : SDV8696B

MODEL CODE : BDUARGAN17EWA-----

MODEL/YEAR : ALMERA 1.5L AT COMFORT

ENGINE NO : HR15912967B

CHASSIS NO : MNTBBAN17Z0000053

MILEAGE : 85909 KM

DATE IN : 06/08/2018

LIABILITY : 0.00

EXCESS CLAUSE : 0.00

ESTIMATE BY : ELMER

ACCIDENT DATE : 06/08/2018

not Authorized
Mark
marcus
16/8/18

Take photo before painting
3 day.

- 9045 0024
6703 8691

elmer@fanchong.com

LKF Auto Consultants hence notify
the Repairer of the following:

- To resurvey before/after spray painting
- To display damaged part(s) during resurvey
- Parts prices are subject to confirmation
- Third party survey is on a "Without Prejudice" basis
- No illegal modification(s) is allowed
- Supplementary item(s) must be resurveyed and is subject to final approval from Insurance Company

Acknowledged by Repairer

Signature:

Date:

ESTIMATED LABOUR CHARGES FOR ACCIDENT VEHICLE REGN NO SDV8696B

S/NO	JOB CODE	NATURE OF JOB	ESTIMATED CHARGES	SURVEYOR'S RECOMMENDATION
1	ZZ/001	LABOUR CHARGES TO REPAIR RADIATOR SUPPORT, BONNET RH FRT DOOR, RENEW FRT BUMPER & FRT RH FENDER	1950.00	280
2	ZZ/002	CHARGES TO SPRAY PAINTING SAME	1750.00	500
3	ZZ/003	RENEW DAMAGED RH HEADLAMP AND FOCUS	48.00	/
4	ZZ/004	SUPPLY FRT LICENSE PLATE		
TOTAL LABOUR CHARGES			3748.00	

MATERIAL LIST FOR ACCIDENT VEHICLE REGN NO SDVB696B

		DAMAGED PARTS & PRICES		
S/NO PARTS DESCRIPTION	PARTS NUMBER	NETT	LIST	S/NETT REMARKS
1 SUNDRIES	NPN		11	50.00 X
2 FRT LICENCE PLATE	FLP		m	60.00 X
3 RH HEADLAMP	26010-3AT0B	SVL 405.80	X	
4 RH FENDER PROTECTOR	63842-3BG1A	11 141.60	X	
5 RH FRONT FENDER	F3100-3BGM	n 616.90	X	
6 EMBLEM RAD GRIL-NISSAN	62890-1KA0A	11 59.70	X	
7 RADIATOR GRILLE	62310-3AA5A	11 360.10	X	
8 REINFORCEMENT FRT BUMPER	F2030-3AWMH	11 442.60	X	
9 ENERGY ABS FRT BUMPER	62090-3AA0A	11 192.90	X	
10 FRT BUMPER LOWER UNDER COVER	62660-3BG0A	11 61.90	X	
11 RH FOGLAMP GARNISH	62256-3BG5A	11 14.90	X	
12 LH FOG LAMP GARNISH	62257-3BG5A	11 14.90	X	
13 TOWING HOOK COVER FRT BUMPER	622A0-3BG0H	11 26.00	X	
14 LH SIDE BRACKET FRT BUMPER	62225-3BG0A	11 20.50	X	
15 RH SIDE BRACKET FRT BUMPER	62224-3BG0A	11 20.50	X	
16 CLIP FRT BUMPER @ SGD \$ 1.20 EACH	01553-10501	11 7.20	X	
17 FRT BUMPER	62022-3BG0H	11 529.90	X	
SUB TOTAL		2915.40	0.00	110.00
LESS DISCOUNT (NETT-20.00%, LIST-30.00%, S/NETT-.00%)		583.08	0.00	0.00
GRAND TOTAL		2332.32	0.00	110.00
OVERALL TOTAL		2442.32		

LEGEND: REMARKS(OK) = APPROVED, REMARKS(X) = NOT APPROVED

SUMMARY OF ESTIMATE FOR VEHICLE REGN NO SDV8696B

TOTAL LABOUR CHARGES	3748.00
TOTAL SPARE PARTS CHARGES	2442.32
GRAND TOTAL	6190.32 *

* All charges do2 not include GST.

SURVEYOR'S PARTICULARS

NAME	:	
SURVEYED DATE	:	
AUTHORIZED DATE	:	
EXCESS CLAUSE	:	0.00
LIABILITY	:	0.00
REMARKS	:	

PLS NOTE : This estimate is based on visual inspection of the affected vehicle. Should we require further labour charges & spare parts in the process of repairs, we shall inform you accordingly.

AUTOLUTION INDUSTRIAL PTE. LTD.

FINALIZED : ACCIDENT/BODY REPAIRS

REFERENCE : INS/IC/EA/0469/18

DATE : 06-AUG-2018

NTUC INCOME INSURANCE CO-OPERATIVE

73 BRAS BASAH ROAD #05-01

NTUC TRADE UNION HOUSE

S(189556)

TEL : 65947060

FAX : 63381504

ATTN:MOTOR CLAIM MANAGER

OWNER'S NAME : TAN LAY CHOO

ADDRESS : 79 BEDOK TERRACE

S(469238)

TELEPHONE NO : 97803579-GOH

TYPE OF CLAIM : OD OR OD RECOVERY CLAIM

POLICY NO : 5058559212-05(PRE)

VEHICLE NO : SDV86968

MODEL CODE : B0UARGAN17EWA-----

MODEL/YEAR : ALMERA 1.5L AT COMFORT

ENGINE NO : HR15912967B

CHASSIS NO : MNTBBAN1720000053

MILEAGE : 85909 KM

DATE IN : 06/08/2018

LIABILITY : 0.00

EXCESS CLAUSE : 600.00

ESTIMATE BY : ELMER

ACCIDENT DATE : 06/08/2018

AUTOLUTION INDUSTRIAL PTE. LTD.

LABOUR CHARGES FOR ACCIDENT VEHICLE REGN NO SDV8696B

S/NO JOB CODE	NATURE OF JOB	ESTIMATED CHARGES	SURVEYOR'S RECOMMENDATION
1 ZZ/001	LABOUR CHARGES TO REPAIR RADIATOR SUPPORT, BONNET RH FRT DOOR, RENEW FRT BUMPER & FRT RH FENDER	1950.00	200.00
2 ZZ/002	CHARGES TO SPRAY PAINTING SAME	1750.00	500.00
3 ZZ/003	RENEW DAMAGED RH HEADLAMP AND FOCUS	48.00	48.00
4 ZZ/004	SUPPLY FRT LICENSE PLATE		
	TOTAL LABOUR CHARGES	3748.00	828.00
	ADDITIONAL DISCOUNT(5.00%)		41.40
	FINAL LABOUR CHARGES		786.60

MATERIAL LIST FOR ACCIDENT VEHICLE REGN NO SDV8696B

S/NO	PARTS DESCRIPTION	PARTS NUMBER	DAMAGED PARTS & PRICES		
			NETT	LIST	S/NETT REMARKS
1	SUNDRIES	NPN			50.00 X
2	FRT LICENCE PLATE	FLP			60.00 X
3	RH HEADLAMP	26010-3AT0B	405.80		X
4	RH FENDER PROTECTOR	63B42-3BG1A	141.60		X
5	RH FRONT FENDER	F3100-3BGMB	616.90		X
6	EMBLEM RAD GRIL-NISSAN	62B90-1KA0A	59.70		X
7	RADIATOR GRILLE	62310-3AA5A	360.10		X
8	REINFORCEMENT FRT BUMPER	F2030-3AHMH	442.60		X
9	ENERGY ABS FRT BUMPER	62090-3AA0A	192.90		X
10	FRT BUMPER LOWER UNDER COVER	62660-3BG0A	61.90		X
11	RH FOGLAMP GARNISH	62256-3BG5A	14.90		X
12	LH FOG LAMP GARNISH	62257-3BG5A	14.90		X
13	TOWING HOOK COVER FRT BUMPER	622A0-3BG0H	26.00		X
14	LH SIDE BRACKET FRT BUMPER	62225-3BG0A	20.50		X
15	RH SIDE BRACKET FRT BUMPER	62224-3BG0A	20.50		X
16	CLIP FRT BUMPER @ SGD \$ 1.20 EACH	01553-10501	7.20		X
17	FRT BUMPER	62022-3BG0H	529.90		X
SUB TOTAL			0.00	0.00	0.00
LESS DISCOUNT (NETT-20.00%, LIST-30.00%, S/NETT-.00%)			0.00	0.00	0.00
GRAND TOTAL			0.00	0.00	0.00
OVERALL TOTAL			0.00		

LEGEND: REMARKS(OK) = APPROVED, REMARKS(X) = NOT APPROVED

AUTOLUTION INDUSTRIAL PTE. LTD.

SUMMARY OF OVERALL CHARGES FOR VEHICLE REGN NO SDV869GB

NETT ITEM	0.00
LESS 20.00%)	0.00
NETT AMOUNT	0.00
LIST ITEM	0.00
LESS 30.00%)	0.00
LIST AMOUNT	0.00
SPECIAL NETT ITEM	0.00
LESS .00%)	0.00
SPECIAL NETT AMOUNT	0.00
TOTAL LABOUR CHARGES	786.60
TOTAL SPARE PARTS CHARGES	0.00
TOTAL CHARGES	786.60
LESS EXCESS	600.00
TOTAL	186.60
ADD 7 % GST	13.06
GRAND TOTAL	199.66



LKK Auto Consultants Pte Ltd

51 Ubi Ave 1 #01-25 Paya Ubi Industrial Park, Singapore 408933

TEL: 6256 3561 FAX: 6256 4315

Reg. No: 199607198R GST Reg. No. 19-9607198-R

Affiliated to Federation Internationale Des Experts En Automobile			
GREAT AMERICAN INSURANCE COMPANY		Ref : CS/GAI18014842/Uqbe2	
3 TEMASEK AVENUE #16-01 CENTENNIAL TOWER SINGAPORE 039190		Date : 16-01-2019	
		Code : GAI	
1. Policy Particulars :- THIRD PARTY CLAIM			
Insured Veh.	GBB 2233Y	Veh. Inspected	SDV 8696B
Policy No.		Coverage (\$)	0.00
Claim No.	CLMOMVC000003407	Excess (\$)	0.00
Assign From	RACHEL TAN	Assign Date	14/08/2018
2. Vehicle Particulars & Condition			
Make & Model	NISSAN ALMERA (A)	c.c	1498
Engine No.	HIDDEN	Year of Reg.	2012
Chassis No.	MNTBBAN17Z0000053	Colour	GREY
Odometer	86035	Steering	IN ORDER
Brakes	IN ORDER	Modification	SPORTS RIM
General	GOOD		
3. Conditions of Tyres			
	Size	Make	Balance
R/H Front Tyre	185/65 R15	YOKOHAMA	6 mm
L/H Front Tyre	185/65 R15	YOKOHAMA	6 mm
R/H Rear Tyre	185/65 R15	YOKOHAMA	6 mm
L/H Rear Tyre	185/65 R15	YOKOHAMA	6 mm
4. Description of Damages			
THE VEHICLE SUSTAINED DAMAGES AT THE O/S FRONT PORTION. DAMAGES SEE DETAILS.			
5. General Information			
Accident Date	06/08/2018	Inspection Date	16/08/2018
Survey held at	AUTOLUTION INDUSTRIAL PTE LTD 19 UBI ROAD 4 SINGAPORE 408623		
5a. Remarks			
A)THE INSPECTION WAS CONDUCTED ON A"WITHOUT PREJUDICE" BASIS. B)IN ACCORDANCE TO YOUR INSTRUCTIONS, WE HAVE NOT AUTHORISED REPAIRS.			
5b. Estimate Days of Repair			
ESTIMATED NORMAL PERIOD FOR REPAIR:		3 Working Days	



LKK Auto Consultants Pte Ltd

51 Ubi Ave 1 #01-25 Paya Ubi Industrial Park, Singapore 408933

TEL: 6256 3561 FAX: 6256 4315

Reg. No: 199607198R GST Reg. No. 19-9607198-R

Page No.:1 of 2

ADJUSTMENT ON REPAIR COST FOR VEHICLE NO. SDV 8696B

Qty	Description of Parts	Condition	Estimate By Workshop (\$)	Our Adjusted (\$)
<u>REPLACEMENT OF PARTS</u>				
1	RH HEADLAMP (N)	SERVICEABLE	405.80	-
1	RH FENDER PROTECTOR (N)	NOT NECESSARY	141.60	-
1	RH FRONT FENDER (N)	TO REPAIR SEE LABOUR	616.90	-
1	EMBLEM RAD GRIL-NISSAN (N)	NOT NECESSARY	59.70	-
1	RADIATOR GRILLE (N)	NOT NECESSARY	360.10	-
1	REINFORCEMENT FRT BUMPER (N)	NOT NECESSARY	442.60	-
1	ENERGY ABS FRT BUMPER (N)	NOT NECESSARY	192.90	-
1	FRT BUMPER LOWER UNDER COVER (N)	NOT NECESSARY	61.90	-
1	RH FOGLAMP GARNISH (N)	NOT NECESSARY	14.90	-
1	LH FOG LAMP GARNISH (N)	NOT NECESSARY	14.90	-
1	TOWING HOOK COVER FRT BUMPER (N)	NOT NECESSARY	26.00	-
1	LH SIDE BRACKET FRT BUMPER (N)	NOT NECESSARY	20.50	-
1	RH SIDE BRACKET FRT BUMPER (N)	NOT NECESSARY	20.50	-
6	CLIP FRT BUMPER @\$1.20 (N)	NOT NECESSARY	7.20	-
1	FRT BUMPER (N)	TO REPAIR SEE LABOUR	529.90	-
	LESS 20% DISCOUNT		-583.08	-
			2,332.32	-
<u>SPECIAL NETT ITEMS</u>				
1	SUNDRIES (SN)	NOT NECESSARY	50.00	-
1	FRT LICENCE PLATE (SN)	NOT NECESSARY	60.00	-
			110.00	-
<u>LABOUR</u>				
	LABOUR CHARGES TO REPAIR RADIATOR SUPPORT, BONNET RH FRT DOOR, RENEW FRT BUMPER & FRT RH FENDER. INCLUSIVE OF THE REPAIR OF RH FRONT FENDER AND FRONT BUMPER.		1,950.00	280.00
	CHARGES TO SPRAY PAINTING SAME.		1,750.00	500.00
	RENEW DAMAGED RH HEADLAMP AND FOCUS.		48.00	48.00
			3,748.00	828.00

Report Ref No. CS/GAI18014842/Uqbe2



GRAND TOTAL		6,190.32	828.00
RECOMMENDED COST OF REPAIRS (REPAIR COST NOT CONCLUDE)			828.00

Report Ref No. CS/GAI18014842/Uqbe2

CHUA KANG SENG

Licensed Appraiser

DISCLAIMER OF LIABILITY TO THIRD PARTIES:- This Report is made solely for the use and benefit of the Client named on the front page of this Report.

No liability of responsibility whatsoever, in contract or tort, is accepted to any third party who may rely on the Report wholly or in part. Any third party acting or relying on this Report, in whole or in part, does so at his or her own risk.