

ASS. REC. BY:

REF:

CS / MSC100112825 / G6b02

Special Instruction:

SURVEYOR

maximela

ASSIGNMENT (Office)

From (Person):

Jasmine Lok

of

mslh

Date/Time:

14/08/2018 4:23pm

Estimated Cost:

Bill to:

OD / TP / WS / TP RES / OD RES / EVA / INV / MV / CS

To Inspect Vehicle No:

SL 3655K

Insured:

GBF 6504T

at Workshop m/s

Allswell motor

Tel:

6679 1146

of

25 Delta Lane 9

Policy No:

29071033 MKC

Claim No:

567118.

Sum Insured:

Excess:

Make of Veh:

D.O.A.

08082018

(Client's Record)

CA / REV / REP. / REV 24 HRS wpi

16-08-2018 @ 1pm

H.O.D. Endorsement:

Date/Time:

15/08/2018 10:29am

Person Contacted:

Pai Yin

Vehicle IN / OUT

Date/Time

Action/Instruction (✓) Estimate

SL 3655K - X

GBF 6504T - X

17/08/18

@ 17:36 p.m. revised IA to Jasmine Lok via memo.

(08/11/13) wef

ASS. REC. BY:

REF: MS16

C28472

ASSIGNMENT

From: Date: 16/8/18

Estimated Cost:

OD ☒ WS / TP RES / OD RES / EVA / INV / MV

To Inspect Vehicle No: SLL 3655K

at Workshop m/s

of

Insured:

Policy No:

Claims No:

Sum Insured:

Excess:

(Client's Record)

Make of Veh:

(Policy Condition)

Remark: The veh had commenced its repair at the time of inspection.

Bal. or Market Value:

IDAC Accident Rpt:

Consistent?: Yes or No

GIA / PR Seen:

Consistent?: Yes or No

Est. Repairs:

3

days

Res.: Yes or No

Lum Sum:

%

3 Val.: Yes or No

CA / REV / REP. / 24 HRS

up)

Vehicle: IN / OUT

Date:

Person Contacted:

Veh No:

SLL3655K

Yr Regn:

22 Feb 2017

Type: ☒ M.Car / M.Cycle / Bus / Van / Lorry / Taxi / Prime Mover /

Truck / Trailer or

Make:

Toyota Harrier

c.c

1986

Colour:

Black

A/C:

Insured / Std / NI / NA

Sp. Reading

110209

T/Radio:

Insured / Std / NI / NA

Eng/No:

C/No:

ZSU6000905.84

Gen. Cond: ☒ Good / Fair / Poor / BurntSteering: ☒ In order / Jammed / Leaked / Burnt orBrake: ☒ In order / Jammed / Leaked / Burnt or

Modi: Nil / S/Rim / STD / R/Rim or

Tyre Size:

F:

235/55 R18

R:

11

☒ BS/DUN / EXNOVA / GY / FS / LIZA / MIC / OHTSU / PIR / SUMI /

TOYO / YOKO or

Front

Rear

R/Bal.

6

mm

R/Bal.

6

mm

L/Bal.

6

mm

L/Bal.

6

mm

D.O.A.

D.O.I.

16-08-18

Survey held at

W/S

3pm

Des. of Damages: Frt / Rear ☒ O/S / N/S / U/C / Rooftop or

The U/C / Chassis frame / Body Structure affected due to collision.

Date / Time

Action / Instruction

21/02/19 Combined P/P \$3,201.95 @ 3 days with XGA
(\$1,736.80 Red - 35%)

RECEIVED 21 FEB 2019

Date/Time, File Pass to?

21/02/19

1)

Typh

Date/Time, File Return to?

2)



Preli. Report



Final Report

Days Of Repair:

3

Resurvey No. of Trip:

2

Add Fee:



Site Insp (\$



Interview (\$



Tech. Invs (\$



Weekend (\$

Survey Fee:

Transportation:

Photos

Others

TOTAL

150

10

160

Report Format :

Lump Sum / I.B.I.: (\$ 3,201.95 P/P)



LKK Auto Consultants Pte Ltd

51 Ubi Ave 1 #01-25 Paya Ubi Industrial Park, Singapore 408933

TEL: 6256 3561 FAX: 6256 4315

Reg. No: 199607198R GST Reg. No. 19-9607198-R

Affiliated to Federation Internationale Des Experts En Automobile

MSG INSURANCE (SINGAPORE) PTE LTD

Ref : CS/MSG18014825/Gsb

16 RAFFLES QUAY

#24-01 HONG LEONG BLDG SINGAPORE 048581

Date : 15-08-2018



Code : MSG

1. Policy Particulars :- THIRD PARTY CLAIM

Insured Veh.	GBF 6504T	Veh. Inspected	SLL 3655K
Policy No.	29071033MKC	Coverage (\$)	0.00
Claim No.	567118	Excess (\$)	0.00
Assign From	MERIMEN (JASMINE LOK)	Assign Date	14/08/2018

2. Vehicle Particulars & Condition

Make & Model	c.c	0
Engine No.	HIDDEN	Year of Reg.
Chassis No.		Colour
Odometer	-	Steering
Brakes		Modification
General		

3. Conditions of Tyres

	Size	Make	Balance
R/H Front Tyre			mm
L/H Front Tyre			mm
R/H Rear Tyre			mm
L/H Rear Tyre			mm

4. Description of Damages

5. General Information

Accident Date	08/08/2018	Inspection Date	16/08/2018
Survey held at	25 DEFU LANE 9		
Repairer	ALLSWELL MOTOR TRADERS		

5a. Remarks

A)THE INSPECTION WAS CONDUCTED ON A"WITHOUT PREJUDICE" BASIS.
B)IN ACCORDANCE TO YOUR INSTRUCTIONS, WE HAVE NOT AUTHORISED REPAIRS.

LKK Auto Consultants Pte Ltd (Co.Reg.No:199607198R)

51 Ubi Ave 1 #01-25, Paya Ubi Industrial Park

Singapore 408933

Tel: 6256-3561 Fax: 6844-8805 Email: sur@lkkauto.com; assignments@lkkauto.com

To: MSIG Insurance (Singapore) Pte. Ltd.
4 Shenton Way
#21-01 SGX Centre 2
Singapore 068807

From: LKK Auto Consultants Pte Ltd
51 Ubi Ave 1 #01-25
Paya Ubi Industrial Park
Singapore 408933

Attn: Jasmine Lok Kheng Kwei

Date: 17 Aug 2018

Preliminary Advice

Insured Vehicle No : GBF6504T

TP Vehicle No : SLL3655K

Make : TOYOTA HARRIER

Date of Inspection : 16/08/2018

Inspection At : Allswell Motor Traders (HQ)
25 Defu Lane 9
Singapore 539266

Accident Date : 08/08/2018

Assignment Date : 14/08/2018

Est. Duration of Repair : 3 days

Point of Impact / General Description of Damages

The vehicle sustained impact / damages rear portion and parts claimed are consistent to the accident.

Repairer's Estimate (Gross)	:S\$	1,929.00 (PENDING SOME PARTS PRICES)
Revised Amount	:S\$	999.00
Check Items (Estimated)	:S\$	0.00
Total	:S\$	999.00

Lump Sum Repair :S\$

Total Loss Consideration

New for Old Value	:S\$
Pre-Accident Value	:S\$
COE / PARF Rebate	:S\$
Salvage Value	:S\$
Margin for Repair	:S\$

Remarks

() The vehicle is economical/not economical for repair.

(X) The above survey was conducted on a 'without prejudice' basis.

...CLAIM SUBFOLDER...(New Assignment)

CLAIM SUBFOLDER TRACKING

Case	Notified	Est Submitted	Adj Assigned	Adj Rpt	Adj Submitted	Ins Auth'ed	Status
Main	10 Aug 2018		14 Aug 2018 16:23 Assign				New Assignment Cancel Case

Main

Reference

Claim Details

Documents

[Show All](#)

CLAIM SUBFOLDER DETAILS

[Created by insurer]

Insured:	LONG WIN AIRCONDITION ENGRG PTE LTD, Co. Reg. No.: 200005470G		[Created by insurer]
Main Claimant:	ALLSWELL LEASING & LIMOUSINE PTE LTD, Co. Reg. No.: 201432541Z		
Vehicle Reg. No.:	SLL3655K	Date of Loss:	08/08/2018 15:00 - :59 [17 Months and 17 Days From LTA Reg Date (Man Yr)]
Claim Type:	TP / 567118	Policy/Cover Note No.:	29071033MKC (Comprehensive) Coverage: 06/02/2018 - 05/02/2019
Vehicle Reg. No. (Insured):	GBF6504T	Policy No. (Claimant):	
		Excess:	
Repairer:	Allswell Motor Traders (HQ) 25 Defu Lane 9, 539266 Defu Lane - Tel: 66791146		
Handling Insurer:	MSIG Insurance (Singapore) Pte. Ltd. (HQ) - Tel: +65 6827 7888 ... [Handled by Jasmine Lok Kheng Kwei - 6594 2550]		
Adjuster:	LKK Auto Consultants Pte Ltd (HQ) - Tel: 6256-3561 ... [Imm.Advice due 15/08/2018]		
Driver/Custodian (Insured):	WANG FOK ENG (), NRIC: S2539358I, Tel: +6594518008		
Adj Asg. Remarks:	Third Party Pre-Repair Survey. TP agreed SJE, please assign LKK Auto to survey. Liability : 100% Contact : Ms Pei Yin @ 6679 1146		
ASSOCIATED NAME:			

ASSOCIATED MAIL RECEIVED

There are no mail for this case.

[View All](#)[Compose Case Mail](#)

ALL ASSOCIATED TASKS

[View All](#)[Search Tasks](#)[Create New Task](#)[Complete](#)

Due Date	Priority	Type	Task Group	Subject	Handler	Assigned By	Completed On	Created On	Done?
No results.									

> Back to OneMotoring

Enquire PARF/COE Rebate for Registered Vehicle

Vehicle Owner Particulars	
Owner ID Type:	Company
Owner ID:	2541Z
Vehicle Details	
Vehicle No.:	SLL3655K
Vehicle to be Exported:	No
Intended De-registration Date:	17 Aug 2018
Vehicle Make:	TOYOTA
Vehicle Model:	HARRIER PREMIUM 2.0 CVT
Primary Colour:	Black
Manufacturing Year:	2016
Engine No.:	3ZRB896669
Chassis No.:	ZSU600090584
Maximum Power Output:	111.0 kW (148 bhp)
Open Market Value:	\$34,599.00
Original Registration Date:	22 Feb 2017
First Registration Date:	22 Feb 2017
Transfer Count:	0
Actual ARF Paid:	\$35,439.00
Intended PARF Rebate Details	
PARF Eligibility:	Yes
PARF Eligibility Expiry Date:	21 Feb 2027
PARF Rebate Amount:	\$26,579.00
Intended COE Rebate Details	
COE Expiry Date:	21 Feb 2027
COE Category:	E - Open Category
COE Period(Years):	10
QP Paid:	\$48,556.00
COE Rebate Amount:	\$41,035.00
Total Rebate Amount:	\$67,614.00

The information contained herein is correct as at 17 Aug 2018

OK

SINGAPORE ACCIDENT STATEMENT

IMPORTANT NOTICE

1. Please report correctly the details of the accident to speed up the claims process.
2. This Form must be completed by the Policyholder and/or the Authorised Driver.
3. Information provided must be as truthful and accurate as possible. Any wilful misrepresentation or withholding of material facts may allow insurance companies to repudiate policy ability.
4. The issue and acceptance of this Form by insurance companies is not an admission of policy liability on the part of the insurance companies.
5. Any false reporting may be referred to the Police for investigation.
6. This report will be forwarded by the insurers of the GIA Records Management Centre established by the General Insurance Association of Singapore (GIA) for archiving and that copies of this report will, for a fee, be made available upon application by interested parties.
7. By the lodgement of this report to the insurers, you hereby consent to the archiving of this report at the centre and to copies of the report being made available aforesaid.

ACCIDENT STATEMENT

Date Of Report	08/08/2018 18:55
Date Of Accident	08/08/2018 17:10
Exact Location Of Accident	NEW LOYANG LINK
Country/State of Loss	SINGAPORE

DETAILS OF OWN VEHICLE

Vehicle Registration Number	SLL3655K
Insured/Policyholder	
Name Of Registered Owner	ALLSWELL LEASING & LIMOUSINE PTE LTD
Co Reg No	201432541Z
Email Address	NOEMAIL
Mobile Phone No	
Alternative Phone No	OFFICE-64625405

Vehicle Particulars

Manufacturer	TOYOTA
Model	HARRIER-2.0 PREMIUM CVT (A)
Exact Purpose for which vehicle was being used at time of accident	
Are you claiming under your own insurance policy for repair to your vehicle?	NO
If No, Please state action to be taken	THIRD PARTY
Vehicle Category	PRIVATE HIRE

Insurance Company

Name of Insurance Company	NTUC INCOME INSURANCE CO-OPERATIVE LTD
Type Of Coverage	COMPREHENSIVE
Fleet Policy	YES
Policy Number	5087620250-01
Cover Note Number	

Driver

Name of Driver	NG KOON SENG
NRIC No	S7501729D
Date Of Birth	04/02/1975
Occupation	OUTDOOR
Date Of Driving Pass	29/10/1997
Driving Experience	20 YEARS AND 9 MONTHS
Gender	MALE
Mobile Number	(LOCAL) +65-97772738
Fax Number	
Contact Number	
Email Address	NOEMAIL

Address	BLK 309 HOUGANG AVENUE 5 #10-297
Postcode	530309
Was driver an employee of the Insured's Company	NO
If No, Relationship of the Driver with the Insured	OTHER - HIRER & LEASEE
Vehicle Registration Number of Driver's Own Vehicle	-
	-
Insurance Company of Driver's Own Vehicle	-
	-
	-

General Information of the Accident

Type Of Accident	COLLISION - HEAD TO REAR
Weather Conditions	DRIZZLE
Road Surface	DRY

Other Information

Was any foreign vehicle involved in this accident?	NO
Number of vehicles involved in the accident	
Was any body injured in the Accident?	NO
Was any injured conveyed to hospital by ambulance?	NO
Was any other material or property damaged?	YES
I have been approached by unknown person(s) soliciting/offering accident claims assistance.	NO
Number of Passengers (Including Driver)	1

Details of Police Action

Was the accident reported to the police?	NO
If Yes, Please state which Police Station	
Was notice of intended Prosecution given?	NO
If Yes, against whom?	

Circumstances of Accident

THE TRAFFIC LIGHT IS RED, I HAVE STOP BEHIND THE WHITE LINE WHEN THE LORRY BEHIND COLLIDE WITH ME.

Attachment(s)

Are accident photos available for attachment?	YES
Was there any video captured by Car Camera?	NO
Was there any audio recorded?	NO

DETAILS OF OTHER VEHICLE PROPERTY 1

Vehicle Registration Number	GBF6504T
Vehicle Make/Model/Colour	
Details Of Properties	
Vehicle Category	GOODS VEHICLE
Name of Driver	
NRIC/Passport Number	
Contact Number	
Address	
Postcode	
Insurance Company Name	
Nature Of Damage	
No. Of Passenger (Including Driver)	

Sketch Plan

SKETCH PLAN

IMPORTANT NOTICE

1. Please report correctly the details of the accident to speed up the claims process.
2. This Form must be completed by the Policyholder and/or the Authorised Driver.
3. Information provided must be as truthful and accurate as possible. Any wilful misrepresentation or withholding of material facts may allow insurance companies to repudiate policy liability.
4. The issue and acceptance of this Form by insurance companies is not an admission of policy liability on the part of the insurance companies.
5. Any false reporting may be referred to the Police for investigation.
6. The report will be forwarded by the insurers of the GIA Records Management Centre established by the General Insurance Association of Singapore (GIA) for archiving and that copies of this report will for a fee be made available upon application by interested parties.
7. By the lodgment of this report to the insurers, you hereby consent to the archiving of this report at the centre and to copies of the report being made available aforesaid.
8. **Consent under the Personal Data Protection Act (PDPA)**

I understand, acknowledge, agree and consent that:

- (a) My insurer, my workshop and the General Insurance Association of Singapore ("GIA") may/are permitted to collect, use, disclose and/or process my personal data/personal information set out in this (form) and any other personal information provided by me or possessed by my insurer (collectively the "Personal Information") and disclose and transfer such Personal Information to all insurer(s) who have insured vehicle(s) involved in this accident (all insurer(s) who have insured vehicle(s) involved in this accident shall be collectively referred to as the "Insurers"), the Insurers' lawyers/law firms, the Monetary Authority of Singapore and any relevant government agency/authority (such as the police), for the purpose(s) of:
- (i) processing, handling and/or dealing with my claims including the settlement of the claims and any necessary investigations relating to the claims;
 - (ii) investigating the accident and/or my claims;
 - (iii) carrying out and/or dealing with my instructions or responding to any enquiries by me;
 - (iv) administering my claims (including the mailing of correspondence, statements, invoices, reports or notices to me, which could involve disclosure of certain personal data about me to bring about delivery of the same as well as on the external cover of envelopes/mail packages); and/or
 - (v) complying with applicable law in administering, processing, handling and/or dealing with my claims (collectively the "Purposes")
- (b) all insurer(s) who have insured vehicle(s) involved in this accident and the Insurers' lawyers/law firms, may/are permitted to collect, use, disclose and/or process my Personal Information for one or more of the above Purposes; and
- (c) my Personal Information may/can be disclosed by any of the Insurers and/or GIA to their third party service providers or agents (including their lawyers/law firms), which may be sited outside of Singapore, for one or more of the above Purposes.
- (d) my Personal Information will also be collected and used to compile claims history for the purpose of fraud detection, investigation and management in present and all future claims.
- (e) the information so collected under (d) above may be shared / disclosed:
- (i) to all insurers and/or any other third parties that assist in evaluating, investigating, controlling or managing fraud, regulators, law enforcement and government agencies as reasonably required for the purposes stated, or
 - (ii) for complying with requirements under any regulations, laws or court orders.

Policyholder's Signature
Date & Time



Driver's Signature
(If driver is not the policyholder)
Date & Time 8/8/18 1800H3

Reporting Centre Personnel's Signature
Name:
NRIC/IN No.:

Sketch Plan #2

SKETCH PLAN

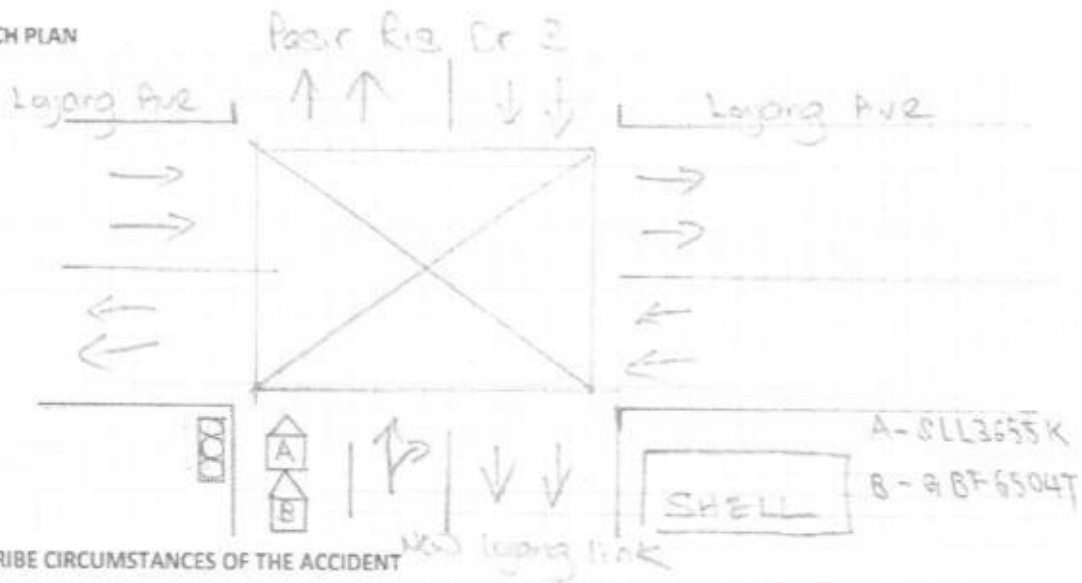

DESCRIBE CIRCUMSTANCES OF THE ACCIDENT

The traffic light is Red, I have stop behind the white line when the lorry behind collide with me

DECLARATION

I/We declare the foregoing particulars are true in every respect.

hen
Policyholder's Signature
Date & Time:



hen
Driver's Signature
(If driver is not the policyholder)
Date & Time: 8/8/18

hen
Reporting Centre Personnel's Signature
Name:
NRIC/FIN No.:

Allswell Motor Traders

25 Defu Lane 9, Singapore 539266

Tel : +65 6679 1146

email: ben@allswellmotor.com.sg

3 Days.
part by part.
before paint photos.
Gua Qian.
16/8/18.

20/8/18

(3rd party claim against MS1G Insured GBF 6504T)

Estimate repair

Vehicle No.

: SL3655K

Make & Model

: Toyota Hawer

Chassis No.

:

Date of survey

:

Submitted by

COE expiry

Engine No.

LKK Auto Consultants hence notify

the Repairer of the following:

• To resurvey before/after spray painting

• To display damaged part(s) during resurvey

• Parts prices are subject to confirmation

• Third party survey is on a "Without Prejudice" basis

• No illegal modification(s) is allowed

• Supplementary item(s) must be resurveyed and

is subject to final approval from insurance company

Acknowledged by Repairer

Signature:

S/No	Part Description	Qty	Unit Price	Price	Disposition by
01	Rear tailgate / <i>bus</i>	01			
02	Rear bumper / <i>be</i>	01			
03	Rear Windscreen moulding <i>MC</i>	01	\$165.0		
	<i>Special net</i>				
01	Sealant for windscreen <i>MC</i>	01	\$90.0		
02	Clips / fasteners @ \$11.00 x 4 <i>MC</i>	01	\$44.0		
	<i>Labour Description</i>				
01	Dismantle / Assembly of all affected parts	01	\$360.0	200	
02	Dismantle / Assembly of windscreen	01	\$150.0	100	
03	Panel beating of end panel	01	\$260.0	X	NN
04	Spray painting of all affected parts	01	\$860.0	400	

Note: If any of the quoted parts are recommended to be repaired, then an additional labour cost will be charged accordingly under supplementary.

Allswell Motor Traders

25 Defu Lane 9, Singapore 539266

Tel: +65 6679 1146

email: info@allswellmotor.com.sg

part by part.
before paint photos: X
Gua Qian 92880282
16/8/18. gusqiang@lkk.com

(3rd party claim against MS1G Insured GEP 409T

Estimate repair

Vehicle No.

SU3655K

Make & Model

Tajota Hawer

Chassis No.

Date of survey

Submitted by

COE expiry

Engine No.

Acknowledged by Repairer

Signature:

Date:

Ban

31-02-2021

S/No	Part Description	Qty	Unit Price	Price	Disposition by
01	Rear tailgate / Bus	01	\$2109.0	1680.1	
02	Rear bumper / He	01	\$1,459.0	1381.5	
03	Rear Windscreen moulding / Nec	01	\$165.0	/	
				25%	3226.6
					2419.95
	Special net				
01	Sealant for windscreen / Nec	01	\$490.0	60	
02	Clamp for mirror @ \$11.00 X 4 / Nec	01	\$44.0	22	
					82
	Labour Description				
01	Dismantle / Assembly of all affected parts	01	\$360.0	200	
02	Dismantle / Assembly of windscreen	01	\$150.0	100	
03	Panel beating of end panel	01	\$260.0	X NAN	
04	Spray painting of all affected parts	01	\$860.0	400	
					700
				4938.75	4563.75
				5497	

Note: If any of the quoted parts are recommended to be repaired, then an additional labour cost will be charged accordingly under supplementary.

3201.95

LKK Auto Consultants Pte Ltd (Co.Reg.No:199607198R)

51 Ubi Ave 1 #01-25, Paya Ubi Industrial Park

Singapore 408933

Tel: 6256-3561 Fax: 6844-8805 Email: sur@lkkauto.com;assignments@lkkauto.com

VEHICLE DAMAGE INSPECTION REPORT

Our File No: CS/MSG18014825/GSBN2

Date: 21/02/2019

REFERENCE

Handling Insurer:	MSIG Insurance (Singapore) Pte. Ltd.	Policy No:	29071033MKC
Claimant Vehicle No :	SLL3655K	Insured Vehicle No :	GBF6504T
Date of Loss:	08/08/2018	Nature of Claim:	TP
		Claim No:	567118

DESCRIPTION & IDENTIFICATION OF VEHICLE

Reg No:	SLL3655K	Engine No:	3ZRB896669
Make & Model:	TOYOTA HARRIER, 2.0 PREMIUM CVT (A)	Chassis No:	ZSU600090584
Reg. Date:	22/02/2017 (Man. Year: 2016)	Odometer:	110209 km
Colour:	Black		
Engine Capacity:	1986 cc		
Market Value/New Car Price:	N/A		
Sum Insured (S\$):	Market Value/New Car Price		

CONDITION OF VEHICLE AT THE TIME OF SURVEY

General Condition:	Steering (Serviceable):	Yes	Footbrake (Serviceable):	Yes
Handbrake (Serviceable):	Yes	Engine Modification:	No	Pre-accident Condition:

CONDITION OF TYRES

Front Tyre Size:	235/55R18	Rear Tyre Size:	235/55R18
Front Left Side:	Bridgestone 6 mm	Rear Left Side:	Bridgestone 6 mm
Front Right Side:	Bridgestone 6 mm	Rear Right Side:	Bridgestone 6 mm

The above values represent the remaining tyre treads depth

COST OF CLAIMS	Repairer's	Adjuster's	Difference	Diff %
Parts	3,867.00	2,501.95	1,365.05	35.30
Miscellaneous Items	0.00	0.00	0.00	
Labour	1,630.00	700.00	930.00	57.06
Paintwork Labour	0.00	0.00	0.00	
Towing	0.00	0.00	0.00	
Gross Total (S\$)	5,497.00	3,201.95	2,295.05	41.75
+ GST 7.00/7.00% (S\$)	384.79	224.14	160.65	41.75
Nett Amount (S\$)	5,881.79	3,426.09	2,455.70	41.75

INSPECTION

Date of Assignment:	14/08/2018		
Date Inspected:	16/08/2018	Inspected At:	Allswell Motor Traders (HQ) 25 Defu Lane 9 Singapore 539266
Estimated Period of Repair:	3.0 days		

Adjuster: XING GUO QIANG

Manager: Hiew May Fung

NOTE: This report represents our findings at the time and place of inspection stated herein. Such inspection has been carried out to the best of our knowledge and ability but any other liability under any other circumstances is hereby expressly excluded.

REPAIR DETAILS

Reference

Part Source:	MRM-SG	Version: 1.0 (Last Synchronised: 21 Feb 2019)
Parts:	M1-SUV	TOYOTA HARRIER 2.0 PREMIUM CVT (A) (Catalogue:Merimen Singapore 1.0)
Labour:	Repairer's	(Price-denominated Standard List)
Print Code:	(Unsubmitted, no print-code for SLL3655K)	
Validity:	These estimates are valid only if they contain the print code (above) on all estimate pages, running page numbers with the END OF ESTIMATES marker on the last estimate page	
Further Info:	Items/values not in reference catalogue are prefixed with an asterisk *.	

Recommended Parts

No.	Qty	Part No.	Particulars	Condition	Repairer's	Amount
1	1		*REAR TAILGATE	Buckled	2,109.00 F	*1,680.10 FL
2	1		*REAR BUMPER	Deformed	1,459.00 F	*1,381.50 FL
3	1		*REAR WINDSCREEN MOULDING	Necessary	165.00 F	*165.00 FL
4	1		*SEALANT FOR WINDSCREEN	Necessary	90.00 FS	*60.00 FS
5	4		*CLIPS/FASTENERS	Necessary	44.00 FS	*22.00 FS
					Sub Total (\$\$)	3,867.00 3,308.60
					- List Item Discount on L Items 0.00/25.00% (\$\$)	0.00 806.65
					Total Parts (\$\$)	3,867.00 2,501.95

F=Franchise part. S=SpcNett. L=ListItemDisc.

Report was unsubmitted during this print-out.

Recommended Miscellaneous Items

There are no new miscellaneous items selected.

Recommended Labour

No	Particulars	Lab.Type	Repairer's	Amount
Labour Items				
1	DISMANTLE/ASSEMBLY OF ALL AFFECTED PARTS	New	360.00	200.00
2	DISMANTLE/ASSEMBLY OF WINDSCREEN	New	150.00	100.00
3	PANEL BEATING OF END PANEL	New	260.00	0.00
4	SPRAY PAINTING OF ALL AFFECTED PARTS	New	860.00	400.00
Gross Labour Cost (\$\$)			1,630.00	700.00

Report was unsubmitted during this print-out.

< END OF ESTIMATES >