

## SINGAPORE ACCIDENT STATEMENT

### IMPORTANT NOTICE

1. Please report correctly the details of the accident to speed up the claims process.
2. This Form must be completed by the Policyholder and/or the Authorised Driver.
3. Information provided must be as truthful and accurate as possible. Any wilful misrepresentation or withholding of material facts may allow insurance companies to repudiate policy ability.
4. The issue and acceptance of this Form by insurance companies is not an admission of policy liability on the part of the insurance companies.
5. Any false reporting may be referred to the Police for investigation.
6. This report will be forwarded by the insurers of the GIA Records Management Centre established by the General Insurance Association of Singapore (GIA) for archiving and that copies of this report will, for a fee, be made available upon application by interested parties.
7. By the lodgement of this report to the insurers, you hereby consent to the archiving of this report at the centre and to copies of the report being made available aforesaid.

### ACCIDENT STATEMENT

Date Of Report	20/07/2018 10:36
Date Of Accident	20/07/2018 07:00
Exact Location Of Accident	NO 7 ENG KONG GARDEN
Country/State of Loss	SINGAPORE

### DETAILS OF OWN VEHICLE

Vehicle Registration Number	SKM1016A
<b>Insured/Policyholder</b>	
Name Of Registered Owner	MIAO YOUWU
NRIC No	S7764530F
Email Address	NOEMAIL
Mobile Phone No	(LOCAL) +65-90059068
Alternative Phone No	Office-90059068

### Vehicle Particulars

Manufacturer	MERCEDES-BENZ
Model	GL400
Exact Purpose for which vehicle was being used at time of accident	
Are you claiming under your own insurance policy for repair to your vehicle?	YES
If No, Please state action to be taken	
Vehicle Category	PRIVATE CAR

### Insurance Company

Name of Insurance Company	AIG ASIA PACIFIC INSURANCE PTE. LTD.
Type Of Coverage	COMPREHENSIVE
Fleet Policy	NO
Policy Number	2100445689
Cover Note Number	

### Driver

Name of Driver	CHI KEWEI
NRIC No	S7862436A
Date Of Birth	10/02/1978
Occupation	INDOOR
Date Of Driving Pass	24/11/2007
Driving Experience	10 YEARS AND 7 MONTHS

Gender	FEMALE
Mobile Number	(LOCAL) +65-98376189
Fax Number	
Contact Number	
EMail Address	NOEMAIL
Address	43 ENG KONG DRIVE
Postcode	599371
Was driver an employee of the Insured's Company	NO
If No, Relationship of the Driver with the Insured	SPOUSE
Vehicle Registration Number of Driver's Own Vehicle	-
	-
	-
Insurance Company of Driver's Own Vehicle	-
	-
	-

#### General Information of the Accident

Type Of Accident	COLLISION - HEAD TO REAR
Weather Conditions	CLEAR
Road Surface	DRY

#### Other Information

Was any foreign vehicle involved in this accident?	NO
Number of vehicles involved in the accident	2
Was any body injured in the Accident?	NO
Was any injured conveyed to hospital by ambulance?	NO
Was any other material or property damaged?	YES
I have been approached by unknown person(s) soliciting/offering accident claims assistance.	NO
Number of Passengers (Including Driver)	2
Passenger 1	Name: : UNKNOWN Gender: : Female

#### Details of Police Action

Was the accident reported to the police?	NO
If Yes, Please state which Police Station	
Was notice of intended Prosecution given?	NO
If Yes, against whom?	

#### Circumstances of Accident

I WAS DRIVING MY CAR ALONG ENG KONG GARDEN. I SAW THERE WAS AN ON-COMING CAR ON THE OPPOSITE LANE I PROCEED TO KEEP TOWARD THE LEFT TO GIVE WAY. AFTER THE ROAD WAS CLEARED, I PROCEED TO MOVE OFF AND AS I MOVED OFF I HAD ACCIDENTALLY HIT ONTO CAR B (GBD6430H) RIGHT REAR PORTION WHICH WAS PARKED OUTSIDE NO 7 ENG KONG GARDEN.

#### Attachment(s)

Are accident photos available for attachment?	YES
Was there any video captured by Car Camera?	NO
Was there any audio recorded?	NO

#### DETAILS OF OTHER VEHICLE PROPERTY 1

Vehicle Registration Number	GBD6430H
Vehicle Make/Model/Colour	
Details Of Properties	
Vehicle Category	COMMERCIAL VEHICLE

Name of Driver	MDM YONG
NRIC/Passport Number	
Contact Number	90079710
Address	
Postcode	
Insurance Company Name	
Nature Of Damage	
No. Of Passenger (Including Driver)	

## Sketch Plan

### SKETCH PLAN

#### IMPORTANT NOTICE

1. Please report correctly the details of the accident to speed up the claims process.
2. This Form must be completed by the Policyholder and/or the Authorised Driver.
3. Information provided must be as truthful and accurate as possible. Any wilful misrepresentation or withholding of material facts may allow insurance companies to repudiate policy liability.
4. The issue and acceptance of this Form by insurance companies is not an admission of policy liability on the part of the insurance companies.
5. Any false reporting may be referred to the Police for investigation.
6. The report will be forwarded by the insurers of the GIA Records Management Centre established by the General Insurance Association of Singapore (GIA) for archiving and that copies of this report will for a fee be made available upon application by interested parties.
7. By the lodgment of this report to the insurers, you hereby consent to the archiving of this report at the centre and to copies of the report being made available aforesaid.
8. **Consent under the Personal Data Protection Act (PDPA)**

I understand, acknowledge, agree and consent that:

- (a) My insurer, my workshop and the General Insurance Association of Singapore ("GIA") may/are permitted to collect, use, disclose and/or process my personal data/personal information set out in this [form] and any other personal information provided by me or possessed by my insurer (collectively the "Personal Information") and disclose and transfer such Personal Information to all insurer(s) who have insured vehicle(s) involved in this accident (all insurer(s) who have insured vehicle(s) involved in this accident shall be collectively referred to as the "Insurers"), the Insurers' lawyers/law firms, the Monetary Authority of Singapore and any relevant government agency/authority (such as the police), for the purpose(s) of:
  - (i) processing, handling and/or dealing with my claims including the settlement of the claims and any necessary investigations relating to the claims;
  - (ii) investigating the accident and/or my claims;
  - (iii) carrying out and/or dealing with my instructions or responding to any enquiries by me;
  - (iv) administering my claims (including the mailing of correspondence, statements, invoices, reports or notices to me, which could involve disclosure of certain personal data about me to bring about delivery of the same as well as on the external cover of envelopes/mail packages); and/or
  - (v) complying with applicable law in administering, processing, handling and/or dealing with my claims. (collectively the "Purposes")
- (b) all insurer(s) who have insured vehicle(s) involved in this accident and the Insurers' lawyers/law firms, may/are permitted to collect, use, disclose and/or process my Personal Information for one or more of the above Purposes; and
- (c) my Personal Information may/can be disclosed by any of the Insurers and/or GIA to their third party service providers or agents (including their lawyers/law firms), which may be sited outside of Singapore, for one or more of the above Purposes.
- (d) my Personal Information will also be collected and used to compile claims history for the purpose of fraud detection, investigation and management in present and all future claims.
- (e) the information so collected under (d) above may be shared / disclosed:
  - (i) to all insurers and/or any other third parties that assist in evaluating, investigating, controlling or managing fraud, regulators, law enforcement and government agencies as reasonably required for the purposes stated, or
  - (ii) for complying with requirements under any regulations, laws or court orders.

  
Policyholder's Signature  
Date & Time 20/07/2018 0945

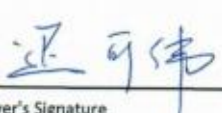
  
Driver's Signature  
(If driver is not the policyholder)  
Date & Time 20/07/2018 0945

**Kerlyn Ong Kai Li**  
DID : 6771 4420 HP : 9186 5113  
Email : kerlyn.ong@cyclecarrriage.com.sg  
Cycle & Carriage Industries Pte Ltd  
Customer Service Centre - Pandan Loop

Reporting Centre Personnel's  
Name: KERLYN  
NRIC/FIN No.:

SKETCH PLAN

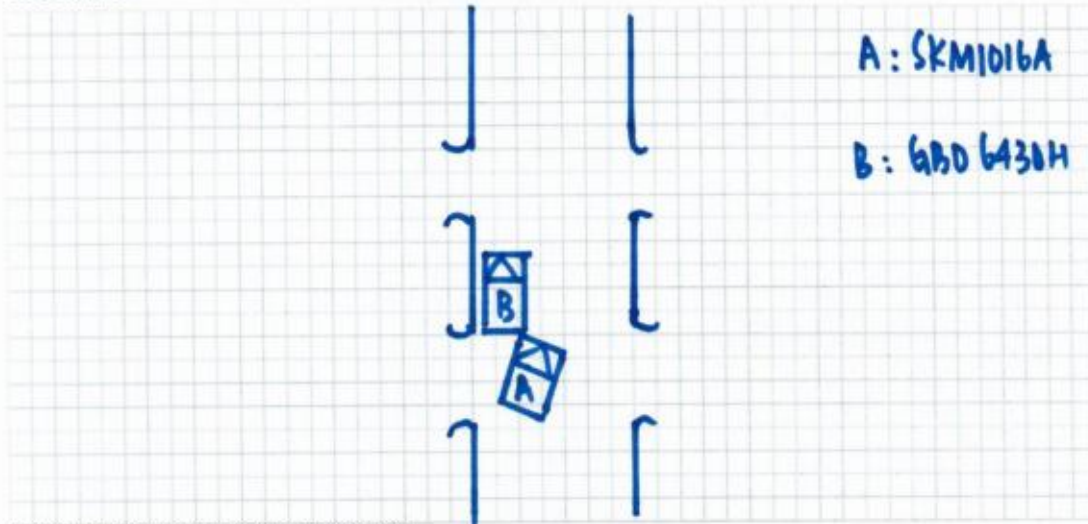

DESCRIBE CIRCUMSTANCES OF THE ACCIDENT

I WAS DRIVING MY CAR (SKM1016A) ALONG ENG KONG GARDEN, I SAW THERE WAS AN ONCOMING VEHICLE ON THE OPPOSITE LANE I PROCEED TO KEEP TOWARD THE LEFT TO GIVE WAY.

AFTER THE ROAD WAS CLEARED, I PROCEED TO MOVE OFF AND AS I MOVED OFF I HAD ACCIDENTALLY HIT ONTO VEHICLE B (GBD6430H) RIGHT REAR PORTION WHICH WAS PARKED OUTSIDE NO.7 ENG KONG GARDEN.

DECLARATION

I/We declare the foregoing particulars are true in every respect.

**Please note that you have 14 calendar days to revert and file the claim under your own policy. Failing to do so, your insurance company will not allow nor accept the claim.**

(Please contact your insurance company for any further details)

  
 Policyholder's Signature  
 Date & Time 20/07/2018 0945

  
 Driver's Signature  
 (If driver is not the policyholder)  
 Date & Time 20/07/2018 0945

**Kerlyn Ong Kai Li**  
 DID : 6771 4420 HP : 9186 3113  
 Email : kerlyn.ong@cyclecarriage.com.sg  
 Cycle & Carriage Industries Pte Ltd  
 Customer Service Centre - Pandan Loop  
 Reporting Centre Personnel's  
 Name: KERLYN  
 NRIC/FIN No.:

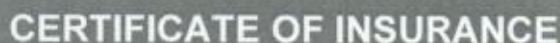

Name of Policyholder : Miao Youwu  
Period of Insurance : 06 Jan 2018 To 05 Jan 2019  
Engine No. : 27682130265596  
Chassis No. : WDC1668562A649791

Vehicle No. : SKM1016A  
Policy No. : 2100445689-02  
Endorsement No. :  
Issued Date : 05 Dec 2017

Make/Model	: MERCEDES BENZ GL400 BE
------------	--------------------------

Engine Capacity/Tonnage : 2.996.00 CC

Sum Insured : Market Value

First Year of Registration : 2016

Driver Restriction : NA

Off Peak Car : No

Insuring with COE/PARF : Yes

## Person or Classes of Persons Entitled to Drive\*

a) The Policyholder

b) Any other person who is driving on the Policyholder's order or with his/her permission.

This Policy will indemnify the Policyholder or any authorised driver only if he/she meets the specified age condition.

You have to pay an additional sum of \$3,000 as "Young and/or Inexperienced Driver Excess" ("YIDR") if You are or Your Authorised Driver (named or unnamed) is under the age of 25 and/or has less than 2 years' driving experience.

Age Condition : All Age Condition

## Limitation as to use\* :

Use only for social, domestic and pleasure purposes and for the Policyholder's business. This Policy does not cover use for hire or reward, driving tuition, driving test, racing, pace-making, reliability trial or speed-testing, the carriage of goods other than samples in connection with any trade or business or use for any purpose in connection with Motor Trade.

Loss of Use 2000cc

\* Limitations rendered inoperative by Section 8 of the Motor Vehicles (Third-Party Risks and Compensation) Act (Cap. 169) and Section 95 of the Road Transport Act, 1987 (Malaysia), are not to be included under Risk headings.

## Section 1

Fire - \$0 Own Damage - \$2000 Theft - \$0 Flood Cover - \$0

## Section 2

Property Damage - \$0

Windscreens : \$100

Named Driver and Excess (where applicable)

Miss Younsu - \$2000 (Own Damage)

1. Eunos Service Centre (For accident reporting only). Add: 330 Ubi Road 3 Singapore. 406650 67412339

2. Pandan Loop Service Center – Body Care & Repair (For accident repair & accident reporting): Add. 188 Pandan Loop Singapore 128378 67778089

For other Approved Reporting Centres/AIG Authorised Repayers, please contact our 24-hour mobile emergency hotline at +65 6338 6200. Alternatively, you may refer to AIG website [www.aig.com.sg](http://www.aig.com.sg) or AIG SG Mobile App. Simply search and download AIG SG from iTunes or Google Play.

Hire Purchase Company/Employer's Loan: MERCEDES-BENZ FINANCIAL SERVICES (S) LTD

I/We hereby certify that the policy to which this Certificate of Insurance relates is issued in accordance with the provisions of the Motor Vehicles(Third Party Risks and Compensation) Act (Cap. 189), Part IV of the Road Transport Act, 1987 (Malaysia) and Motor Vehicles (Third Party Risks) Rules, 1959 (Malaysia).

0500660440

CYCLE &amp; CARRIAGE - VISAN

239 ALEXANDRA ROAD

SINGAPORE 159930 ANSP-MOTOR

Underwritten by AIG Asia Pacific Insurance Pte. Ltd.

Manila

**AIG Asia Pacific Insurance Pte. Ltd.**  
AUTHORISED REPRESENTATIVE

**Keywords:** child sexual abuse; disclosure; social support

© 2016 The Author(s)  
Published by Cambridge University Press

AIG Asia Pacific Insurance Pte. Ltd.



**24-HOUR AIG AUTO HOTLINE: +65 6338 6200**

**IMPORTANT: KEEP THIS DOCUMENT IN YOUR CAR AT ALL TIMES.**

**What can the 24-hour AIG Auto Emergency Hotline provide for you?**

- Immediate assistance after an accident.
- Emergency breakdown service.
- Towing service (accident or non-accident related).
- Advice on Motor Claims procedures.
- Medical Referral Assistance.

**If no one is injured in the accident:**

- You are not required to make any police report.
- Record vehicle number, name and address, insurance company and policy number of the other driver(s) and vehicle(s).
- Collect details (name, address and contact number) of witnesses and/or try to take photographs of the scene of the accident.
- Report the accident to us with your accident vehicle (whether damaged or not) via our approved reporting centres or authorised repairers within 24 hours or the next working day of the accident.

**If the accident involves injuries or damage to government property & vehicles, foreign registered vehicles or non-injury hit & run case:**

- Report the accident to the police, providing full details of the circumstances of the accident.
- Record vehicle number, name and address, insurance company and policy number of the other driver(s) and vehicle(s), if applicable.
- Collect details (name, address and contact number) of witnesses and/or try to take photographs of the scene of the accident.
- Report the accident to us with your accident vehicle (whether damaged or not) via our approved reporting centres or authorised repairers within 24 hours or the next working day of the accident.

**What should I do in the event of an accident?**

- Keep calm and move your car to a safe place.
- Do not admit or discuss fault or blame with the other party(ies).
- Report the accident to us with your accident vehicle (whether damaged or not) via our approved reporting centres or authorised repairers within 24 hours or the next working day of the accident.
- Submit Vehicle/Summons/Correspondence from third party(ies) to AIG immediately.

**LOSS OF USE CAR REPLACEMENT BENEFIT**

Applicable only if this benefit is included in your motor insurance. Please refer to your Policy Schedule for details. Policy terms and conditions apply. Please call our customer service hotline number **(65) 6419-3000** for assistance.

The Certificate of Insurance (CI) should be produced without demand when collecting the Rental Car and the Rental Car Company reserves the right to verify the identity of the holder. The CI is the property of AIG and its use is subject to the terms and conditions contained in the Loss of Use Endorsement under the policy issued to the policyholder.

**Steps to activate Loss of Use Car Replacement Benefit and Important Information**

1. To activate your loss of use car replacement, please contact the Rental Car Company (listed below) after filing/reporting your accident claim.
2. Your rental car will be made available within **5** working hours of activation with the Rental Car Company.
3. At the time of collection of the Rental Car, the **original** insurance policy and schedule issued by AIG, a copy of the Accident Report from **Mercedes Benz Authorised Body Care and Repair Centre** must be produced.
4. The number of days is based on the period your vehicle is in the repair workshop unless the number of days of loss of use entitlement is stated in the Policy.
5. Rental cars are strictly for use in Singapore only.
6. Extension of rental beyond repair period approved by AIG surveyor will be chargeable by the Rental Car Company on per day basis.
7. Upgrade of Rental Car is available upon request subject to additional charges by the Rental Car Company.

**Rental Car Company: Daimler Fleet Management Singapore Pte Ltd**

**Activation Hotline: 82821711**

\*The Rental Car Company's Terms & Conditions apply (i.e., refundable security deposit, excess liability for the Rental Car, Collision Damage Waiver, etc.).

**IMPORTANT NOTICE**

If you sell your motor vehicle, this Notice is **IMPORTANT** and **MUST** be complied with. Policyholders are hereby warned that under the Motor Vehicles (Third Party Risks and Compensation) Act (Cap.99), it shall be unlawful for any person to use or cause or permit any other person to use a motor vehicle without a valid policy of insurance under the Act.

The Policyholder is further warned that on the sale of a motor vehicle, they must surrender the Certificate of Insurance and the Policy to the insurance company. If the Certificate of Insurance has been lost or destroyed, a Statutory Declaration to that effect must be made. Failure to comply with this obligation is an offence under the Motor Vehicles (Third Party Risks and Compensation) Act (Cap.88).

This Policy will cease to be valid once the motor vehicle has been sold to another person unless the transfer of interest has been duly notified to and agreed to by the insurance company concerned. If the insurance company agrees to cover the new owner, they will issue a new Certificate of Insurance in the new owner's name. The premium chargeable may vary according to the new owner's profile.

REPUBLIC OF SINGAPORE DRIVING LICENCE

Licence Number: **S7862436A**

Name: **CHI KEWEI**

Birth Date: **10 Feb 1978**

Issue Date: **26 Sep 2016**

002613194E

FOR C&C USE ONLY

REPUBLIC OF SINGAPORE

IDENTITY CARD NO. **S7862436A**

Name: **CHI KEWEI**

迟可伟

Race: **CHINESE**

Date of birth: **10-02-1978**

Sex: **F**

Country/Place of birth: **CHINA**

S7862436A

YOU ARE LICENSED TO DRIVE VEHICLES IN THE FOLLOWING CLASS(ES)

Class 3 Motor cars with unladen weight  $\leq 3000\text{kg}$  with  $\leq 7$  passengers, exclusive of driver; and other motor vehicles with unladen weight  $\leq 2500\text{kg}$

EFFECTIVE DATE: **24 Nov 2007**

NP 428A

Licence No: S7862436A

FOR C&C USE ONLY

5659219

NRIC No: **S7862436A**

Date of issue: **26-09-2016**

43 ENG KONG DRIVE  
SINGAPORE 599371

NRIC No: **S7862436A**

Date: **31/03/2017**



Accident Photo



Accident Photo



Accident Photo



Accident Photo





Accident Photo





Accident Photo



Accident Photo



Accident Photo



Accident Photo





Accident Photo





Accident Photo

