

(08/11/13)

Surveyor: Kalvin

REF:

NS/INC18014745/KHb02

ASSIGNMENT

From: _____ Date: _____

Estimated Cost: _____

OD/TP/WS/TPRES/ODRES/EVA/INV/MV

To Inspected Vehicle No: _____

at Workshop m/s _____

of _____

Insured: SLA 7725ZPolicy No. 500949572 250518 - 240519Claims No. MT/1007040-002

Sum Insured: _____ Excess: _____

(Client's Record)

Make of Veh: _____

(Policy Condition)

Remark: The veh had commenced its repair at the time of inspection.

N/S	O/S

Bal. or Market Value: _____

IDAC Accident Report: _____ Consistent? : Yes or No

GIA / PR Seen: _____ Consistent? : Yes or No

Est. Repairs: _____ days Res.: Yes or No

Lum Sum: _____ % 3 Val.: Yes or No

CA / REV / REP. / 24 HRS

Date: _____ Person Contacted: _____

Vehicle: IN / OUT

Veh No: SHD 35142 Yr Regn: 8 Sep 2016

Type: M.Car / M.Cycle / Bus / Van / Lorry / T. Oil / Prime Mover /

Truck / Trailer or

Make: Hyundai 240 c.c. 1600Colour: Blue A/C: Ins 6 / Std / NI / NASp. Reading: 277468 T/Radio: Ins 6 / Std / NI / NA

Eng/No: _____

C/No: KMHLB414A69093X88Gen. Cond: Good / 6 / Poor / BurntSteering: Ins / Jammed / Leaked / Burnt orBrake: Ins / Jammed / Leaked / Burnt orModi: Nil / S/Rim / 6 A/Rim orTyre Size: F: 205/60R16

R: _____

BS/DUN/EXNOVA/GY/FS/LIZA/MIC/OHTSU/PIR/SUMI/

TOYO/YOKO or Harikat

Front

R/Bal. 7 mmL/Bal. 7 mmD.O.A. 13/6/18

Survey held at

Des. of Damages: Frt / Rear / O/S / N/S / U/C / Rooftop or

The U/C / Chassis frame / Body Structure affected due to collision.

Rear

R/Bal. 7 mmL/Bal. 7 mmD.O.I. 14/8/18CDHE (Layang)Rear

Date / Time Action / Instruction

SHD 35142 - CB/LPC/8005067/KJma3

DUA: 150318

Inc

SLA 7725Z - x

RP

20/8/18 Submits RP \$4039.39 / 3 Rps.
Red: \$6957.99, 63%.

RECEIVED 23 AUG 2018

Date/Time, File Pass to?

☐ : Prel. Report☒ : Final Report1) typist

Date/Time, File Return to?

2) _____

Days Of Repair: 3Resurvey No. of Trip: 1

Add Fee:

☐ : Site Insp (\$ _____)☐ : Interview (\$ _____)☐ : Tech. Invs (\$ _____)☐ : Weekend (\$ _____)

Survey Fee:

Transportation:

\$ + RS. \$ _____

Photos

Others

TOTAL

Report Format: TPLump sum / I.B.I.: (\$ 4039.39)

160



National Assessment Centre Services

51 Ubi Ave 1 #01-25 Paya Ubi Industrial Park, Singapore 408933

TEL: 6841 0055 FAX: 6841 6315

Reg. No: 52983356E GST Reg. No. 20-0405911-H



NTUC INCOME INSURANCE CO-OPERATIVE LTD Ref: NS/INC18014795/K1rb

73 BRAS BASAH ROAD

#05-01 NTUC TRADE UNION HOUSESINGAPORE
189556

Date: 14-08-2018



Code: INC4

1. Policy Particulars :- THIRD PARTY CLAIM

Insured Veh.	SLA 7725Z	Veh. Inspected	SHD 3514Z
Policy No.	5100949572	Coverage (\$)	0.00
Claim No.		Excess (\$)	0.00
Assign From		Assign Date	14/08/2018

2. Vehicle Particulars & Condition

Make & Model	c.c	0
Engine No.	HIDDEN	Year of Reg.
Chassis No.		Colour
Odometer	-	Steering
Brakes		Modification
General		

3. Conditions of Tyres

	Size	Make	Balance
R/H Front Tyre			mm
L/H Front Tyre			mm
R/H Rear Tyre			mm
L/H Rear Tyre			mm

4. Description of Damages

--

5. General Information

Accident Date	13/08/2018	Inspection Date	14/08/2018
Survey held at	COMFORTDELGRO ENGINEERING PTE LTD 59 LOYANG DRIVE SINGAPORE 508969		

5a. Remarks

A)THE INSPECTION WAS CONDUCTED ON A"WITHOUT PREJUDICE" BASIS. B)IN ACCORDANCE TO YOUR INSTRUCTIONS, WE HAVE NOT AUTHORISED REPAIRS.
--

eBaoTech

GeneralClaim

Hello, NAC_PAYA_UBI_800601

Change Language

Change Password

Log Out

My Desktop

Notice of Loss

Policy Query

Policy No.	<input type="text"/>	Date of Accident	<input type="text" value="13/08/2018 17:07"/>
Vehicle No. (For Motor)	<input type="text" value="SLA7725Z"/>	Certificate Number	<input type="text"/>

Search

Select	Policy No.	Certificate Number	Policyholder Name	Policyholder NRIC	Product	Cover Type	Vehicle No.	Insured Object	Commence Date	Expiry Date
<input checked="" type="radio"/>	5100949572		LAH JUNYI	S8311635H	GPC	drive CLASSIC	SLA7725Z	SLA7725Z	25/05/2018	24/05/2019

Continue

TP Claims against NTUC Income: Follow-Through Survey

S/No	Income Reference	Claimant (Owner / Taxi Company)	Claimant Vehicle No.	Income Vehicle No.	Date of Accident	Estimate	Tentative repair cost
1	MT/1006965-002	COMFORT TRANSPORTATION	SHC 8254X	SLS 8288S	13/08/2018	\$ 4,074.56	\$ 2,250.00
2	MT/1007237-002	CITYCAB PTE LTD	SHB 2334T	SJJ 2802T	13/08/2018	\$ 2,718.07	\$ 1,930.13
3	MT/1006666-002	COMFORT TRANSPORTATION	SHD 6654H	SDM 9111M	09/08/2018	\$ 5,938.92	\$ 4,450.00
4	MT/1007040-002	COMFORT TRANSPORTATION	SHD 3514Z	SLA 7725Z	13/08/2018	\$ 10,997.38	\$ 4,039.39
5	MT/1006499-002	CITYCAB PTE LTD	SHC 7177S	FR 7356L	05/08/2018	\$ 3,290.60	\$ 300.00
6	MT/1006972-002	COMFORT TRANSPORTATION	SHA 3174L	FBI 2438G	08/08/2018	\$ 2,322.02	\$ 550.00
7	MT/1006547-002	CITYCAB PTE LTD	SHA 9457G	SJJ 9702D	09/08/2018	\$ 1,639.23	\$ 1,319.23
8	MT/1005643-002	COMFORT TRANSPORTATION	SHA 7917J	SDP 7075G	01/08/2018	\$ 3,936.00	\$ 1,600.00

Claim received from LKK Auto

SINGAPORE ACCIDENT STATEMENT

IMPORTANT NOTICE

1. Please report correctly the details of the accident to speed up the claims process.
2. This Form must be completed by the Policyholder and/or the Authorised Driver.
3. Information provided must be as truthful and accurate as possible. Any wilful misrepresentation or withholding of material facts may allow insurance companies to repudiate policy ability.
4. The issue and acceptance of this Form by insurance companies is not an admission of policy liability on the part of the insurance companies.
5. **Any false reporting may be referred to the Police for investigation.**
6. This report will be forwarded by the insurers of the GIA Records Management Centre established by the General Insurance Association of Singapore (GIA) for archiving and that copies of this report will, for a fee, be made available upon application by interested parties.
7. By the lodgement of this report to the insurers, you hereby consent to the archiving of this report at the centre and to copies of the report being made available aforesaid.

ACCIDENT STATEMENT

Date Of Report	14/08/2018 09:31
Date Of Accident	13/08/2018 08:30
Exact Location Of Accident	PIE TWDS CHANGI AIRPORT .
Country/State of Loss	SINGAPORE

DETAILS OF OWN VEHICLE

Vehicle Registration Number	SHD3514Z
Insured/Policyholder	
Name Of Registered Owner	COMFORT TRANSPORTATION PTE LTD
Co Reg No	199303821R
Email Address	FLEETSAFETY@CDGTAXI.COM.SG
Mobile Phone No	
Alternative Phone No	OFFICE-65508768

Vehicle Particulars

Manufacturer	HYUNDAI
Model	I40
Exact Purpose for which vehicle was being used at time of accident	
Are you claiming under your own insurance policy for repair to your vehicle?	NO
If No, Please state action to be taken	THIRD PARTY
Vehicle Category	TAXI

Insurance Company

Name of Insurance Company	INDIA INTERNATIONAL INSURANCE PTE LTD
Type Of Coverage	THIRD PARTY FIRE AND/OR THEFT
Fleet Policy	YES
Policy Number	MCOM0015
Cover Note Number	

Driver

Name of Driver	HENG JOON KWANG
NRIC No	S0233162D
Date Of Birth	07/08/1950
Occupation	OUTDOOR
Date Of Driving Pass	11/06/1969
Driving Experience	49 YEARS AND 2 MONTHS
Gender	MALE
Mobile Number	(LOCAL) +65-83740233
Fax Number	
Contact Number	
EMail Address	NOEMAIL

Address	527 11-223 HOUGANG AVENUE 6
Postcode	530527
Was driver an employee of the Insured's Company	NO
If No, Relationship of the Driver with the Insured	OTHER - TAXI DRIVER
Vehicle Registration Number of Driver's Own Vehicle	-
	-
Insurance Company of Driver's Own Vehicle	-
	-

General Information of the Accident

Type Of Accident	CHAIN COLLISION
Weather Conditions	CLEAR
Road Surface	DRY

Other Information

Was any foreign vehicle involved in this accident?	NO
Number of vehicles involved in the accident	
Was any body injured in the Accident?	NO
Was any injured conveyed to hospital by ambulance?	NO
Was any other material or property damaged?	YES
I have been approached by unknown person(s) soliciting/offering accident claims assistance.	NO
Number of Passengers (Including Driver)	2
Passenger 1	NAME: : - GENDER: : MALE

Details of Police Action

Was the accident reported to the police?	NO
If Yes, Please state which Police Station	
Was notice of intended Prosecution given?	NO
If Yes, against whom?	

Circumstances of Accident

SEE ATTACH.

Attachment(s)

Are accident photos available for attachment?	YES
Was there any video captured by Car Camera?	YES
Remarks/ Reasons:	-
Was there any audio recorded?	NO

DETAILS OF OTHER VEHICLE PROPERTY 1

Vehicle Registration Number	SLA7725Z
Vehicle Make/Model/Colour	
Details Of Properties	
Vehicle Category	PRIVATE CAR
Name of Driver	LAH JUNYI
NRIC/Passport Number	S8311635H
Contact Number	
Address	
Postcode	
Insurance Company Name	
Nature Of Damage	FRT & REAR

No. Of Passenger (Including Driver)

DETAILS OF OTHER VEHICLE PROPERTY 2

Vehicle Registration Number	GBC9090R
Vehicle Make/Model/Colour	
Details Of Properties	
Vehicle Category	COMMERCIAL VEHICLE
Name of Driver	GOH JINN KAI
NRIC/Passport Number	S7672598E
Contact Number	
Address	
Postcode	
Insurance Company Name	
Nature Of Damage	FRT & REAR
No. Of Passenger (Including Driver)	

DETAILS OF OTHER VEHICLE PROPERTY 3

Vehicle Registration Number	SKE9499D
Vehicle Make/Model/Colour	
Details Of Properties	
Vehicle Category	PRIVATE CAR
Name of Driver	NG JOO MIN
NRIC/Passport Number	S1461663B
Contact Number	
Address	
Postcode	
Insurance Company Name	
Nature Of Damage	FRT
No. Of Passenger (Including Driver)	

Sketch Plan Pg. 1

SKETCH PLAN

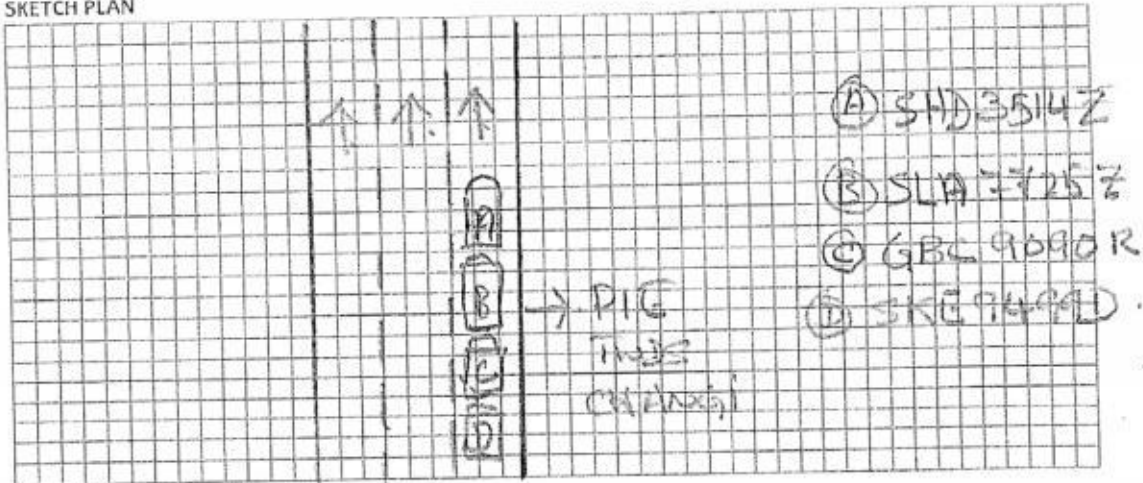

DESCRIBE CIRCUMSTANCES OF THE ACCIDENT

I was travelling on PIE (after Steven road toward
 for Payon). The traffic is heavy, and I travel
 about 10km or less. Suddenly behind car knock
 into the back of cab. the time/date is
 13.08.2018 8.30 AM. Another 3 car were pulling
 up behind me.

DECLARATION

I/We declare the foregoing particulars are true in every respect.

COMFORT TRANSPORTATION PTE LTD

CO. REG. NO. 199303821R

Policyholder's signature
 Date & Time:

Driver's Signature
 (If driver is not the policyholder)

Reporting Centre Personnel's Signature
 Name:

19/8/18
 Jackson Henry
 CSO Jackson

IMPORTANT NOTICE

1. Please report correctly the details of the accident to speed up the claims process.
2. This Form must be completed by the Policyholder and/or the Authorised Driver.
3. Information provided must be as truthful and accurate as possible. Any wilful misrepresentation or withholding of material facts may allow insurance companies to repudiate policy liability.
4. The issue and acceptance of this Form by insurance companies is not an admission of policy liability on the part of the insurance companies.
5. Any false reporting may be referred to the Police for investigation.
6. The report will be forwarded by the Insurers of the GIA Records Management Centre established by the General Insurance Association of Singapore (GIA) for archiving and that copies of this report will for a fee be made available upon application by interested parties.
7. By the lodgment of this report to the insurers, you hereby consent to the archiving of this report at the centre and to copies of the report being made available aforesaid.
8. **Consent under the Personal Data Protection Act (PDPA)**

I understand, acknowledge, agree and consent that:

- (a) My insurer, my workshop and the General Insurance Association of Singapore ("GIA") may/are permitted to collect, use, disclose and/or process my personal data/personal information set out in this (form) and any other personal information provided by me or possessed by my insurer (collectively the "Personal Information") and disclose and transfer such Personal Information to all insurer(s) who have insured vehicle(s) involved in this accident (all insurer(s) who have insured vehicle(s) involved in this accident shall be collectively referred to as the "Insurers"), the Insurers' lawyers/law firms, the Monetary Authority of Singapore and any relevant government agency/authority (such as the police), for the purpose(s) of:
 - (i) processing, handling and/or dealing with my claims including the settlement of the claims and any necessary investigations relating to the claims;
 - (ii) investigating the accident and/or my claims;
 - (iii) carrying out and/or dealing with my instructions or responding to any enquiries by me;
 - (iv) administering my claims (including the mailing of correspondence, statements, invoices, reports or notices to me, which could involve disclosure of certain personal data about me to bring about delivery of the same as well as on the external cover of envelopes/mail packages); and/or
 - (v) complying with applicable law in administering, processing, handling and/or dealing with my claims (collectively the "Purposes")
- (b) all insurer(s) who have insured vehicle(s) involved in this accident and the Insurers' lawyers/law firms, may/are permitted to collect, use, disclose and/or process my Personal Information for one or more of the above Purposes; and
- (c) my Personal Information may/can be disclosed by any of the Insurers and/or GIA to their third party service providers or agents (including their lawyers/law firms), which may be sited outside of Singapore, for one or more of the above Purposes.
- (d) my Personal Information will also be collected and used to compile claims history for the purpose of fraud detection, investigation and management in present and all future claims.
- (e) the information so collected under (d) above may be shared / disclosed:
 - (i) to all insurers and/or any other third parties that assist in evaluating, investigating, controlling or managing fraud, regulators, law enforcement and government agencies as reasonably required for the purposes stated, or
 - (ii) for complying with requirements under any regulations, laws or court orders.

COMFORT TRANSPORTATION PTE. LTD.
CO. REG. NO. 199303821R

Policyholder's Signature
Date & Time:

Driver's Signature
(If driver is not the policyholder)
Date & Time:

14/8/18
Jackson Hong
CSO

Reporting Centre Personnel's Signature
Name:
NRIC/FIN No.:

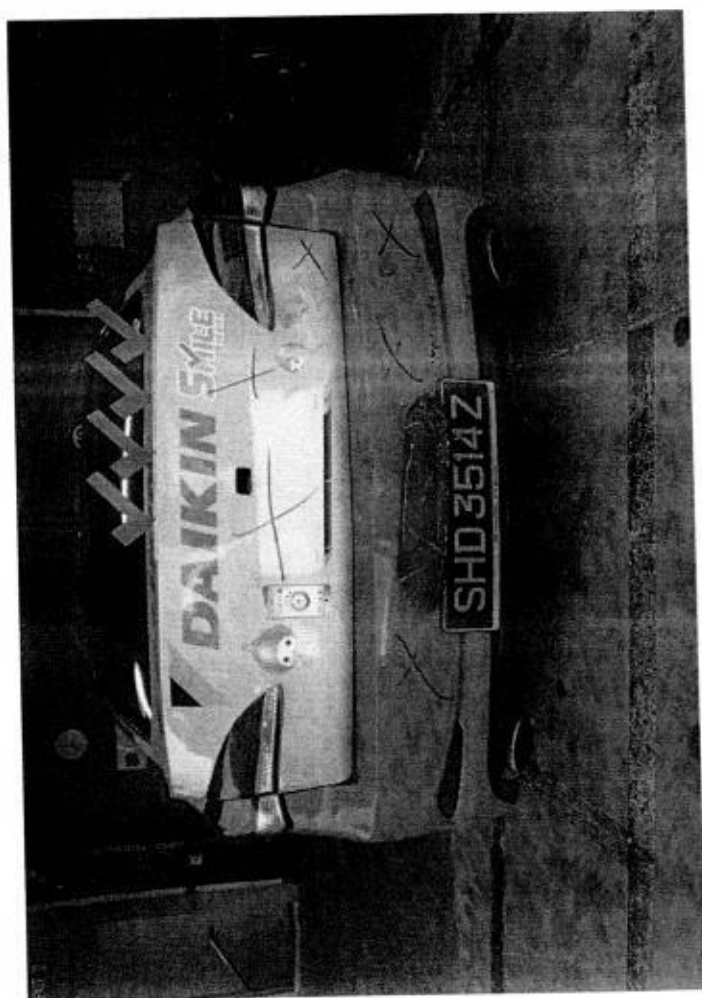
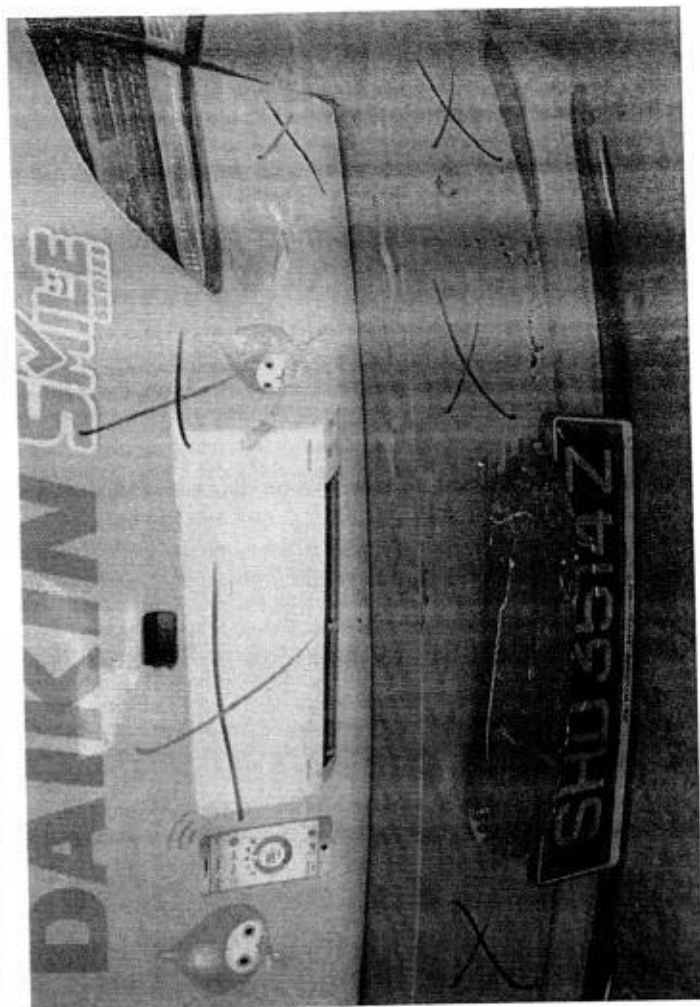
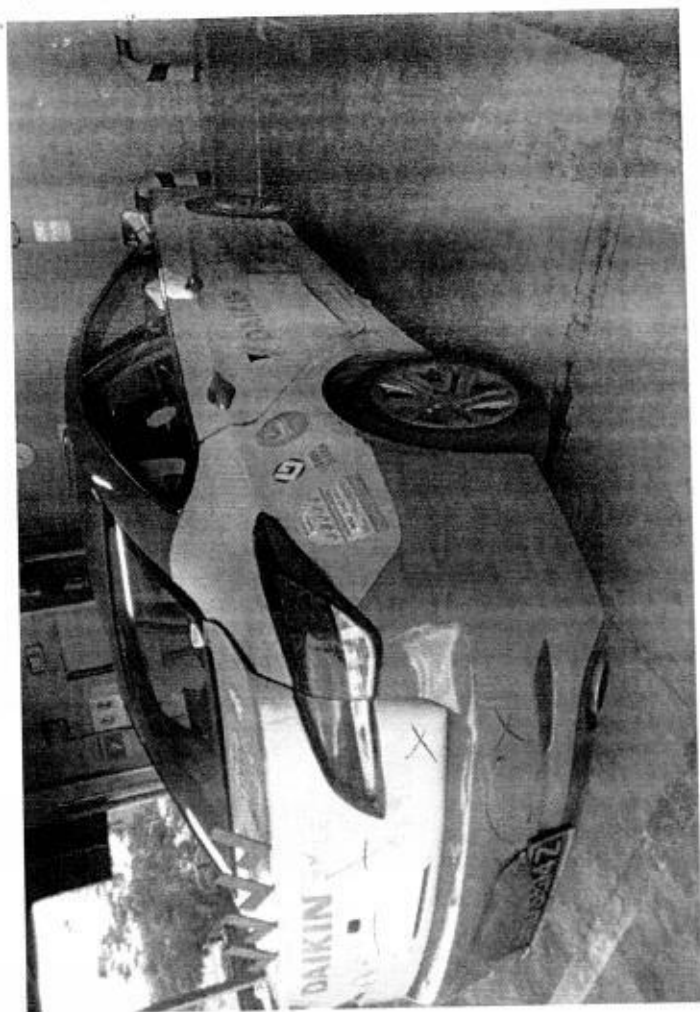

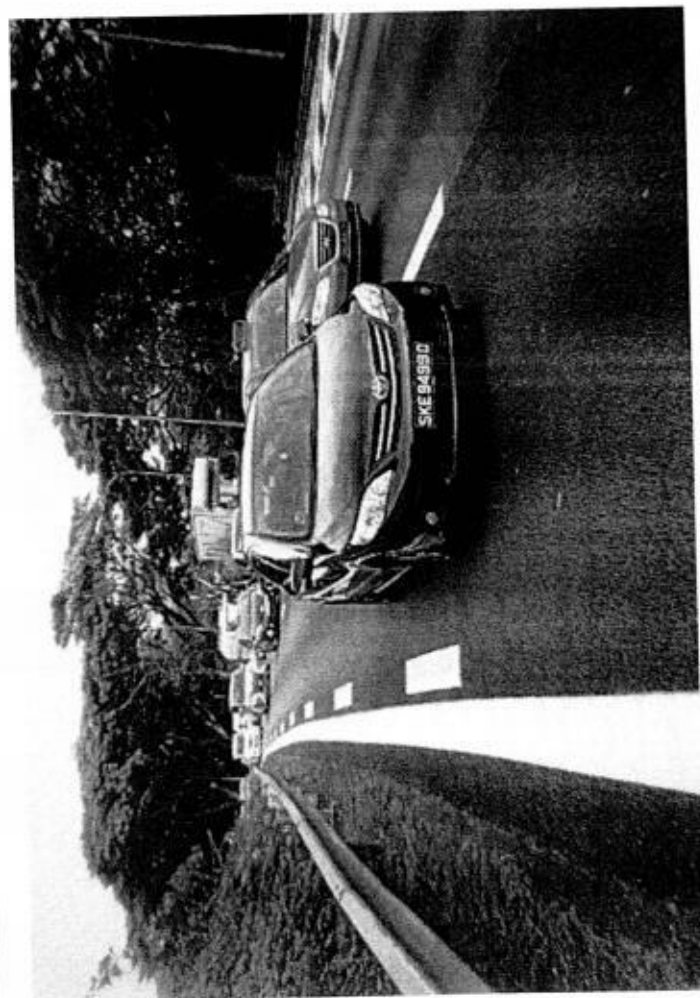
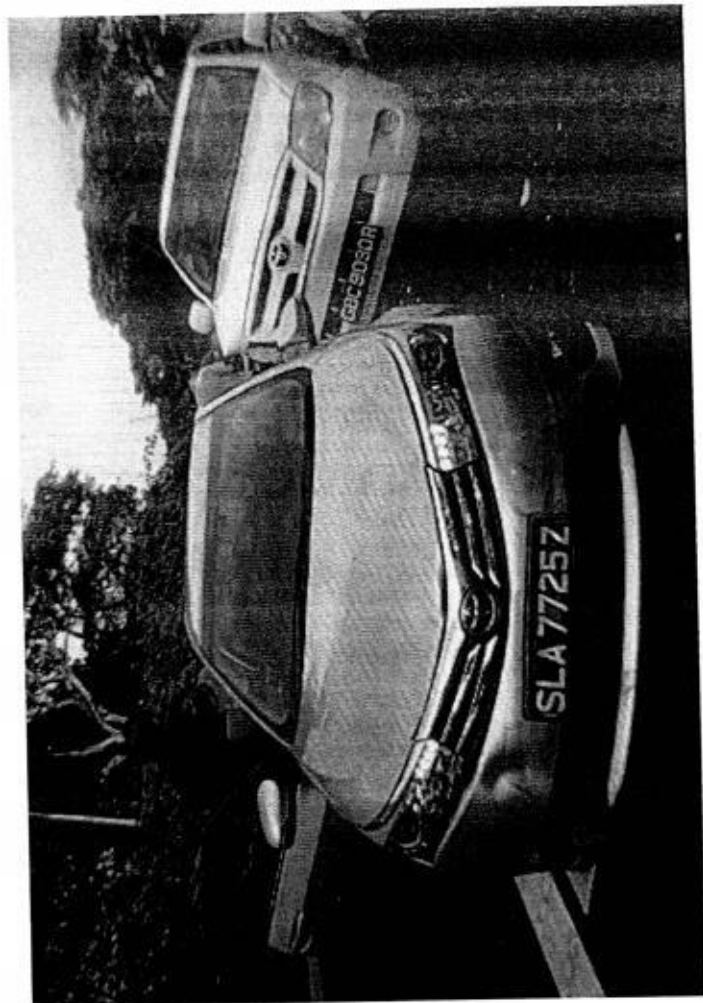

NOTE

DATE 8/14/2018 10:51

POA: 13-08-18

[illegible]

Type	Unit Price
------	------------

VEHICLE NO : SHD 3514Z

DATE 8/14/2018 10:52

MAKE :

MODEL : HYUNDAI i40

Qty	Parts Description/ Labour	Type	Unit Price	Amount
	Labour Charge			
	Panel Beating			\$ 1,000.00 ⁴⁰⁰
	Spray Painting Charge			\$ 1,000.00 ⁴⁰⁰
	Wiring Charge			\$ 50.00 ²⁰
	Tuff Kote			\$ 50.00 ²⁰
	Remove/Refix Reverse Sensor			\$ 120.00 ⁵⁰
	Remove/Refix Exhaust Pipe			\$ 150.00 ^{X 2,}
	TOTAL LABOUR			\$ 2,370.00
	ESTIMATE TOTAL			\$ 10,997.38
				11027.38
	<div><div><p>Kelvin 10/11/14</p><p>14/8/18 1505hrs</p><p>3 hrs</p><p>P/P</p><p>Before Paint photo</p></div><div><p>LKK Auto Consultants hence notify the Repairer of the following:</p><ul style="list-style-type: none">• To resurvey before/after spray painting• To display damaged part(s) during resurvey• Parts prices are subject to confirmation• Third party survey is on a "Without Prejudice" basis• No illegal modification(s) is allowed• Supplementary item(s) must be resurveyed and is subject to final approval from Insurance Company<p>Acknowledged by Repairer:</p><p>Signature:</p><p>Date:</p></div></div>			
This is an initial estimate based on a visual inspection of the above vehicle. The final repair quantum will be prepared after the vehicle is surveyed by a motor Surveyor appointed by the insurance company.				

Team: ARC Repair TP(CLSO)1

JOB CARD

Sales Order:

JC NO.: 305199914

CUSTOMER

COMFORT TRANSPORTATION PTE LTD
7010045
383 SIN MING DRIVE
Singapore SINGAPORE 575717
65508755

VAR

(R)

(P)

REGN NO:

SHD3514Z

MILEAGE

MAKE:

HYUNDAI

FUEL

E.....1/2.....F

MODEL

I-40

DATE/TIME IN

13.08.2018 17:25

YR OF MANU

08.09.2016

TARGET DATE

CHASSIS CODE

KMHLB41UMGU093488

COMPLETION DATE/TIME

SCOUNT CARD NO.

JOB DESCRIPTION

Accident Date: 13.08.2018

NATURE: 3P 13.08.2018

S/NO

LABOR CODE

DESCRIPTION

FRONT

NTUC - taxi rear damage
LKE/Kalm -

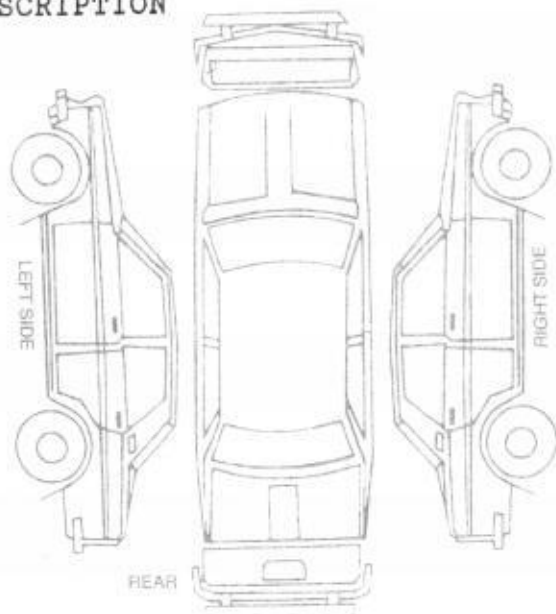

CHECKED & PASSED OUT BY:

SERVICE ADVISOR

CUSTOMER'S SIGNATURE

Acknowledgement Slip

Exit Pass

to:

to:

File No:

SHD3514Z

LARRY

Vehicle No.:

SHD3514Z

Signature of Service Advisor

Signature/Date

Name of Service Advisor

Date

to be returned to Service Reception upon collection

To be kept by Security Guard

COMFORTDELGRO ENGINEERING PTE LTD
REPAIR ESTIMATE

Date: 17.08.2018
Time: 09:48:55
Page: 1

COMPANY: THIRD PARTY'S CLAIMS (CAS)
CUSTOMER: 7010045
ADDRESS: COMFORT TRANSPORTATION PTE LTD
383 SIN MING DRIVE
SINGAPORE SINGAPORE 575717
65508755

JOB NO : 305199914
REGN NO : SHD3514Z
MILEAGE : 0000000000
MAKE : HYUNDAI
MODEL : I-40
DATE OF REGN : 08.09.2016
DATE/TIME IN : 13.08.2018 17:25
ACCIDENT DATE : 13.08.2018

JOB / PARTS DESCRIPTION

QTY IND UNIT-PRICE DISC% AMOUNT

PART REQUISITION

0001	04-01-0103-0577-G	I40VC PANEL ASSY-TRUNK LI	1	1,681.40	20.00	1,345.12
0002	04-01-0103-0800-G	I40VC SYMBOL MARK-TRUNK L	1	27.20	20.00	21.76
0003	28-01-0103-0005-A	(I40/SONATA)REAR BOOT LOG	1	15.00	10.00	13.50
0004	28-01-0103-0006-A	(I40/SONATA)REAR BOOT TEL	1	15.00	10.00	13.50
0005	04-01-0103-0579-G	I40VC COVER ASSY-RR BUMPE	1	603.60	20.00	482.88
0006	04-01-0101-0111-G	HYUNDAI BUMPER COVER CLIP	10 L	22.00	20.00	17.60
0007	09-01-9999-0068-A	HYUNDAI REVERSE SENSOR AS	1	135.70	10.00	122.13
0008	09-01-0103-0104-G	I40VC LAMP ASSY-LICENSE P	2	67.90	20.00	54.32
0009	04-01-0103-0743-G	I40VC STAY-RR BUMPER RH	1	180.00	20.00	144.00
0010	FNPS	NO PLATE(S)	1 N	25.00	10.00	22.50
0011	04-01-0103-0784-G	I40VC MLDG-BACK PANEL	1	398.00	20.00	318.40
0012	04-01-0103-0785-G	I40VC MLDG-CR PIECE	1	85.00	20.00	68.00
0013	04-01-0103-0583-G	I40V2 LAMP ASSY-RR COMB I	1	556.80	20.00	445.44

COMFORTDELGRO ENGINEERING PTE LTD
REPAIR ESTIMATE

Date: 17.08.2018
Time: 09:48:55
Page: 2

COMPANY: THIRD PARTY'S CLAIMS (CAS)
CUSTOMER: 7010045
ADDRESS: COMFORT TRANSPORTATION PTE LTD
383 SIN MING DRIVE
SINGAPORE SINGAPORE 575717
65508755

JOB NO : 305199914
REGN NO : SHD3514Z
MILEAGE : 0000000000
MAKE : HYUNDAI
MODEL : I-40
DATE OF REGN : 08.09.2016
DATE/TIME IN : 13.08.2018 17:25
ACCIDENT DATE : 13.08.2018

JOB / PARTS DESCRIPTION

QTY IND UNIT-PRICE DISC% AMOUNT

SUB-TOTAL : 3,069.15

JOB NATURE

0000 L	ADVERTISEMENT - BOOT LID	100.00
0001 L	PANEL BEATING	400.00
0002 23-502	SPRAYPAINT ON AFFECTED AREA	400.00
0003 17-01	WIRING CHARGE	20.00
0004 20-00	TUFF COAT ON AFFECTED PARTS.	20.00
0005 L	REMOVE/REFIX REVERSE SENSOR	30.00
SUB-TOTAL :		970.00

COMFORTDELGRO ENGINEERING PTE LTD
REPAIR ESTIMATE

Date: 17.08.2018
Time: 09:48:55
Page: 3

COMPANY: THIRD PARTY'S CLAIMS (CAS)
CUSTOMER: 7010045
ADDRESS: COMFORT TRANSPORTATION PTE LTD
383 SIN MING DRIVE
SINGAPORE SINGAPORE 575717
65508755

JOB NO : 305199914
REGN NO : SHD3514Z
MILEAGE : 0000000000
MAKE : HYUNDAI
MODEL : I-40
DATE OF REGN : 08.09.2016
DATE/TIME IN : 13.08.2018 17:25
ACCIDENT DATE : 13.08.2018

JOB / PARTS DESCRIPTION

QTY IND UNIT-PRICE DISC% AMOUNT

TOTAL : 4,039.15

MVA NAME & SIGNATURE
DATE :

AUTHORISED : YES / NO
SURVEYOR NAME & SIGNATURE
DATE :

COMFORTDELGRO ENGINEERING

Our Job Ref No : 305199914
Date : 17. Aug. 2018

ComfortDelGro Engineering Pte Ltd
59 Loyang Drive Singapore 508969
Fax: 6546 8156

FINALIZATION FORM

To : LKK
Attn : KALVIN
Vehicle Reg No. : SHD3514Z

Fax :

Date of Accident: 13. Aug. 2018

The survey and estimates of the repairs of the above-mentioned vehicle are as follows:-

1. The repair job shall bill to: NTUC
2. The finalized amount shall be:

	<u>\$3,169.39</u>
(a) Spare Parts after List discount	<u>\$870.00</u>
(b) Labour Charges	<u>\$4,039.39</u>
Total for Part-By-Part Repair Cost	
(c.) Lumpsum Repair (if applicable)	
Total for Lumpsum repair cost after Less:	
Final Lumpsum Repair cost	
3. Estimated normal period for repairs: 3 working days.
4. We shall treat the above amount as Correct and Confirmed if there is no reply from you within 7 working days
5. Thank you for your assistance.

We confirm the estimates and finalized amount

Signature : [Signature]
Name : Larry Ng
Tel : 6214 8316
Fax : 6546 8156

Signature : [Signature]
Name : Kalvin
Date : 20/8/18

For Official Use Only

Item	Amount	Document Attached Yes or No	Confirm By (Signature)	Remarks
1. Rental Rate P/Day		YES		
2. Loss of Income Paid				
3. Survey Fees				
4. LTA Search Fee				
5. Medical Fees (on behalf of driver, if applicable)				
6. Overrun				

Remarks:



National Assessment Centre Services

51 Ubi Ave 1 #01-25 Paya Ubi Industrial Park, Singapore 408933

TEL: 6841 0055 FAX: 6841 6315

Reg. No: 52983356E GST Reg. No. 20-0405911-H



NTUC INCOME INSURANCE CO-OPERATIVE LTD Ref: NS/INC18014795/K1rbn2				
73 BRAS BASAH ROAD #05-01 NTUC TRADE UNION HOUSESINGAPORE 189556			Date: 28-08-2018	
Code: INC4				
1. Policy Particulars :- THIRD PARTY CLAIM				
Insured Veh.	SLA 7725Z	Veh. Inspected	SHD 3514Z	
Policy No.	5100949572	Coverage (\$)	0.00	
Claim No.	MT/1007040-002	Excess (\$)	0.00	
Assign From		Assign Date	14/08/2018	
2. Vehicle Particulars & Condition				
Make & Model	HYUNDAI I40	c.c	1685	
Engine No.	HIDDEN	Year of Reg.	2016	
Chassis No.	KMHLB41UMGU093488	Colour	BLUE	
Odometer	277468	Steering	IN ORDER	
Brakes	IN ORDER	Modification	STANDARD ALLOY RIM	
General	FAIR			
3. Conditions of Tyres				
	Size	Make	Balance	
R/H Front Tyre	205/60 R16	HANKOOK	7 mm	
L/H Front Tyre	205/60 R16	HANKOOK	7 mm	
R/H Rear Tyre	205/60 R16	HANKOOK	7 mm	
L/H Rear Tyre	205/60 R16	HANKOOK	7 mm	
4. Description of Damages				
THE VEHICLE SUSTAINED DAMAGES AT THE REAR PORTION. DAMAGES SEE DETAILS.				
5. General Information				
Accident Date	13/08/2018	Inspection Date	14/08/2018	
Survey held at	COMFORTDELGRO ENGINEERING PTE LTD 59 LOYANG DRIVE SINGAPORE 508969			
5a. Remarks				
A)THE INSPECTION WAS CONDUCTED ON A"WITHOUT PREJUDICE" BASIS. B)IN ACCORDANCE TO YOUR INSTRUCTIONS, WE HAVE NOT AUTHORISED REPAIRS.				
5b. Estimate Days of Repair				
ESTIMATED NORMAL PERIOD FOR REPAIR:		3 Working Days		



National Assessment Centre Services

51 Ubi Ave 1 #01-25 Paya Ubi Industrial Park, Singapore 408933

TEL: 6841 0055 FAX: 6841 6315

Reg. No: 52983356E GST Reg. No. 20-0405911-H



Page No.:1 of 2

ADJUSTMENT ON REPAIR COST FOR VEHICLE NO. SHD 3514Z

Qty	Description of Parts	Condition	Estimate By Workshop (\$)	Our Adjusted (\$)
REPLACEMENT OF PARTS				
1	BOOT LID	DENTED	1,681.40	1,681.40
1	BOOT LID RUBBER	SERVICEABLE	115.80	-
2	BOOT LID HINGE (LH/RH) @\$178.10	SERVICEABLE	356.20	-
1	BOOT LID LOCK UPPER	SERVICEABLE	137.90	-
1	BOOT LID LOCK LOWER	SERVICEABLE	31.70	-
1	BOOT LID HYUNDAI PLATE	NECESSARY	27.50	27.50
1	BOOT LID "H" EMBLEM	NOT NECESSARY	27.20	-
1	BOOT LID CRDI PLATE	NOT NECESSARY	41.00	-
1	BOOT LID LAMP (RH)	GRAZED	556.80	556.80
2	LICENCE LAMP (LH/RH) @\$33.95	CRACKED	67.90	67.90
1	TRIMCOVER	SERVICEABLE	100.00	-
1	BOOT LID TRIMBOARD	SERVICEABLE	172.70	-
11	BOOT LID TRIMBOARD CLIPS	NOT NECESSARY	11.00	-
1	BOOTLID MOULDING	CUT	85.00	85.00
1	BOOTLID I40 EMBLEM	NOT NECESSARY	41.00	-
1	BOOTLID LOWER GARNISH	CRACKED	398.00	398.00
1	REAR BUMPER	DEFORMED	603.60	603.60
1	REAR BUMPER REINFORCEMENT	SERVICEABLE	504.35	-
2	REAR BUMPER REINFORCEMENT BRACKET (LH/RH) @\$180.00	O/S BENT / N/S SERVICEABLE	360.00	180.00
10	REAR BUMPER CLIPS	NECESSARY	22.00	22.00
1	REAR BUMPER SPONGE	SERVICEABLE	143.40	-
1	REAR BUMPER UNDER COVER	SERVICEABLE	225.80	-
2	TAIL LAMP (LH/RH) @\$565.60	SERVICEABLE	1,131.20	-
1	REAR PANEL	SERVICEABLE	592.30	-
1	REAR PANEL GARNISH	SERVICEABLE	57.70	-
1	REAR PANEL LOWER PANEL	SERVICEABLE	495.50	-
1	EXHAUST PIPE INSULATOR (LH)	SERVICEABLE	58.55	-
1	EXHAUST SILENCER (LH)	SERVICEABLE	954.00	-
1	EXHAUST PIPE HANGER (LH)	SERVICEABLE	58.55	-

Report Ref No. NS/INC18014795/K1rbn2



National Assessment Centre Services

51 Ubi Ave 1 #01-25 Paya Ubi Industrial Park, Singapore 408933

TEL: 6841 0055 FAX: 6841 6315

Reg. No: 52983356E GST Reg. No. 20-0405911-H



Page No.:2 of 2

Qty	Description of Parts	Condition	Estimate By Workshop (\$)	Our Adjusted (\$)
1	EXHAUST PIPE CENTRE	SERVICEABLE	1,150.30	-
	LESS 20% DISCOUNT		-2,041.67	-724.44
			8,166.68	2,897.76
	<u>NETT ITEMS</u>			
1	BOOTLID COMFORT STICKER (N)	NECESSARY	30.00	30.00
1	REAR NO PLATE (N)	CRACKED	25.00	25.00
1	REAR BUMPER REVERSE SENSOR (N)	SHORTED	135.70	135.70
	LESS 10% DISCOUNT		-	-19.07
			190.70	171.63
	<u>SPECIAL NETT ITEMS</u>			
1	BOOT LID ADVERTISEMENT LOGO (SN)	NECESSARY	100.00	100.00
2	REAR FENDER ADVERTISEMENT LOGO (LH/RH) @\$100.00 (SN)	SERVICEABLE	200.00	-
			300.00	100.00
	<u>LABOUR</u>			
	PANEL BEATING.		1,000.00	400.00
	SPRAY PAINTING CHARGE.		1,000.00	400.00
	WIRING CHARGE.		50.00	20.00
	TUFF KOTE.		50.00	20.00
	REMOVE/REFIX REVERSE SENSOR.		120.00	30.00
	REMOVE/REFIX EXHAUST PIPE.	NOT NECESSARY	150.00	-
			2,370.00	870.00
	GRAND TOTAL		11,027.38	4,039.39
RECOMMENDED COST OF REPAIRS (CONFIRMED)				4,039.39

Report Ref No. NS/INC18014795/K1rbn2

KALVIN ANG WEI KUN

Automotive Assessor / Investigator

K.K.LAU CPT(RET)

BEng(Hons), B.Bus, MBA, PEng, PE,
MInstAEA, MASME, MIRTE

REGD Auto Consultant-SAE, Licensed Appraiser

DISCLAIMER OF LIABILITY TO THIRD PARTIES:- This Report is made solely for the use and benefit of the Client named on the front page of this Report.

No liability of responsibility whatsoever, in contract or tort, is accepted to any third party who may rely on the Report wholly or in part. Any third party acting or relying on this Report, in whole or in part, does so at his or her own risk.