

SINGAPORE ACCIDENT STATEMENT

IMPORTANT NOTICE

1. Please report correctly the details of the accident to speed up the claims process.
2. This Form must be completed by the Policyholder and/or the Authorised Driver.
3. Information provided must be as truthful and accurate as possible. Any wilful misrepresentation or withholding of material facts may allow insurance companies to repudiate policy ability.
4. The issue and acceptance of this Form by insurance companies is not an admission of policy liability on the part of the insurance companies.
5. **Any false reporting may be referred to the Police for investigation.**
6. This report will be forwarded by the insurers of the GIA Records Management Centre established by the General Insurance Association of Singapore (GIA) for archiving and that copies of this report will, for a fee, be made available upon application by interested parties.
7. By the lodgement of this report to the insurers, you hereby consent to the archiving of this report at the centre and to copies of the report being made available aforesaid.

ACCIDENT STATEMENT

Date Of Report	10/08/2018 09:55
Date Of Accident	08/08/2018 23:00
Exact Location Of Accident	BRAS BASAH ROAD SLIP ROAD TOWARDS NICOLL HIGHWAY
Country/State of Loss	SINGAPORE

DETAILS OF OWN VEHICLE

Vehicle Registration Number	SLB1188H
Insured/Policyholder	
Name Of Registered Owner	TAN WAH KEONG
NRIC No	S1529016A
Email Address	NOEMAIL
Mobile Phone No	(LOCAL) +65-97638182
Alternative Phone No	OTHERS-97638182

Vehicle Particulars

Manufacturer	MAZDA
Model	BIANTE 2.0
Exact Purpose for which vehicle was being used at time of accident	PRIVATE USE
Are you claiming under your own insurance policy for repair to your vehicle?	NO
If No, Please state action to be taken	REPORTING ONLY
Vehicle Category	PRIVATE CAR

Insurance Company

Name of Insurance Company	QBE INSURANCE (SINGAPORE) PTE LTD
Type Of Coverage	COMPREHENSIVE
Fleet Policy	NO
Policy Number	8-V0014271-MVA-R001
Cover Note Number	

Driver

Name of Driver	TAN WEI WEN
NRIC No	S9628017C
Date Of Birth	03/08/1996
Occupation	INDOOR
Date Of Driving Pass	28/08/2015
Driving Experience	2 YEARS AND 11 MONTHS
Gender	MALE
Mobile Number	(LOCAL) +65-82232818
Fax Number	
Contact Number	
Email Address	WEIWENNNNN@GMAIL.COM

Address	115 COMPASSVALE BOW #01-10
Postcode	544815
Was driver an employee of the Insured's Company	NO
If No, Relationship of the Driver with the Insured	CHILDREN
Vehicle Registration Number of Driver's Own Vehicle	-
	-
	-
Insurance Company of Driver's Own Vehicle	-
	-
	-

General Information of the Accident

Type Of Accident	COLLISION - HEAD TO REAR
Weather Conditions	CLEAR
Road Surface	DRY

Other Information

Was any foreign vehicle involved in this accident?	NO
Number of vehicles involved in the accident	2
Was any body injured in the Accident?	NO
Was any injured conveyed to hospital by ambulance?	NO
Was any other material or property damaged?	YES
I have been approached by unknown person(s) soliciting/offering accident claims assistance.	NO
Number of Passengers (Including Driver)	2
Passenger 1	NAME: : JOYCE LEE HUI BIN GENDER: : FEMALE

Details of Police Action

Was the accident reported to the police?	NO
If Yes, Please state which Police Station	
Was notice of intended Prosecution given?	NO
If Yes, against whom?	

Circumstances of Accident

ON 08TH AUGUST 2018 AROUND 10.50PM. I WAS DRIVING ALONG BRAS BASAH ROAD SLIP ROAD GOING TOWARDS NICOLL HIGHWAY. SUDDENLY VEHICLE B (SLD6679P) APPLY BRAKE, I APPLIED MINE. SUDDENLY I FELT A SMALL TOUCH AND REALIZE MY BUMPER HAD SLIGHTLY TOUCH ON HIS BUMPER.

Attachment(s)

Are accident photos available for attachment?	YES
Was there any video captured by Car Camera?	NO
Was there any audio recorded?	NO

DETAILS OF OTHER VEHICLE PROPERTY 1

Vehicle Registration Number	SLD6679P
Vehicle Make/Model/Colour	
Details Of Properties	
Vehicle Category	PRIVATE CAR
Name of Driver	CHO JUN MING
NRIC/Passport Number	S9605824A
Contact Number	
Address	
Postcode	
Insurance Company Name	
Nature Of Damage	

No. Of Passenger (Including Driver)

SKETCH PLAN

IMPORTANT NOTICE

1. Please report **correctly** the details of the accident to speed up the claims process.
2. This Form must be **completed by the Policyholder and/or the Authorised Driver**.
3. Information provided must be as **truthful and accurate as possible**. Any wilful misrepresentation or withholding of material facts may allow insurance companies to **repudiate policy liability**.
4. The issue and acceptance of this Form by insurance companies is not an admission of policy liability on the part of the insurance companies.
5. **Any false reporting may be referred to the Police for investigation.**
6. The report will be forwarded by the insurers of the GIA Records Management Centre established by the General Insurance Association of Singapore (GIA) for archiving and that copies of this report will for a fee be made available upon application by interested parties.
7. By the lodgment of this report to the insurers, you hereby consent to the archiving of this report at the centre and to copies of the report being made available aforesaid.

8. Consent under the Personal Data Protection Act (PDPA)

I understand, acknowledge, agree and consent that:

- (a) My insurer, my workshop and the General Insurance Association of Singapore ("GIA") may/are permitted to collect, use, disclose and/or process my personal data/personal information set out in this [form] and any other personal information provided by me or possessed by my insurer (collectively the "Personal Information") and disclose and transfer such Personal Information to all insurer(s) who have insured vehicle(s) involved in this accident (all insurer(s) who have insured vehicle(s) involved in this accident shall be collectively referred to as the "Insurers"), the Insurers' lawyers/law firms, the Monetary Authority of Singapore and any relevant government agency/authority (such as the police), for the purpose(s) of:
 - (i) processing, handling and/or dealing with my claims including the settlement of the claims and any necessary investigations relating to the claims;
 - (ii) investigating the accident and/or my claims;
 - (iii) carrying out and/or dealing with my instructions or responding to any enquiries by me;
 - (iv) administering my claims (including the mailing of correspondence, statements, invoices, reports or notices to me, which could involve disclosure of certain personal data about me to bring about delivery of the same as well as on the external cover of envelopes/mail packages); and/or
 - (v) complying with applicable law in administering, processing, handling and/or dealing with my claims.(collectively the "Purposes")
- (b) all insurer(s) who have insured vehicle(s) involved in this accident and the Insurers' lawyers/law firms, may/are permitted to collect, use, disclose and/or process my Personal Information for one or more of the above Purposes; and
- (c) my Personal Information may/can be disclosed by any of the Insurers and/or GIA to their third party service providers or agents(including their lawyers/law firms), which may be sited outside of Singapore, for one or more of the above Purposes.
- (d) my Personal Information will also be collected and used to compile claims history for the purpose of fraud detection, investigation and management in present and all future claims.
- (e) the information so collected under (d) above may be shared / disclosed:
 - (i) to all insurers and/or any other third parties that assist in evaluating, investigating, controlling or managing fraud, regulators, law enforcement and government agencies as reasonably required for the purposes stated, or
 - (ii) for complying with requirements under any regulations, laws or court orders.

 10/8/18 1025

Policyholder's Signature
Date & Time:

 10/8/18 1025

Driver's Signature
(If driver is not the policyholder)
Date & Time:



Reporting Centre Personnel's Signature
Name:
NRIC/FIN No.:

SKETCH PLAN

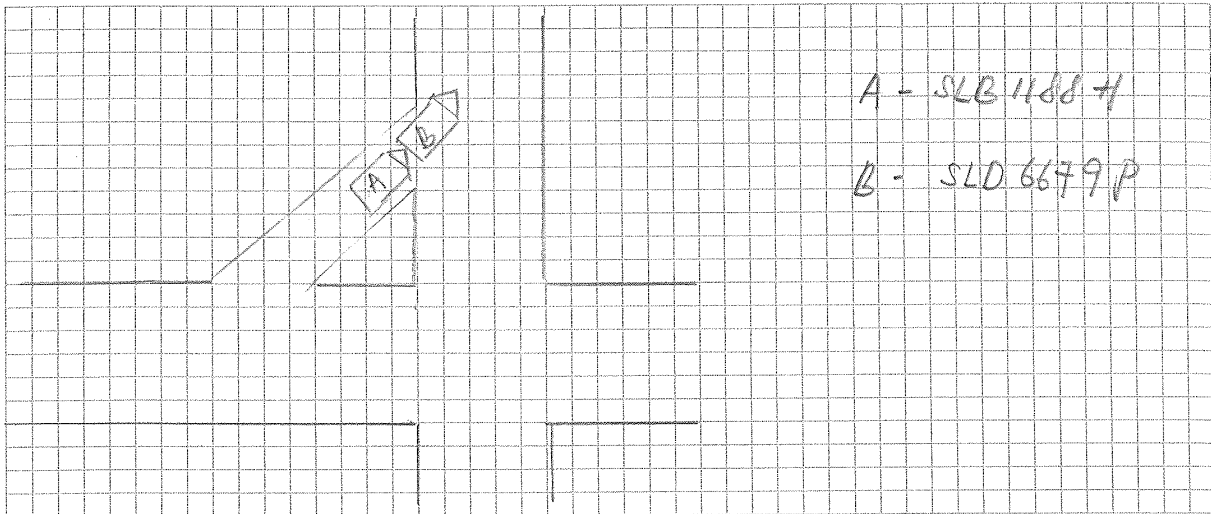

DESCRIBE CIRCUMSTANCES OF THE ACCIDENT

On 4th August 2014 around 10:50pm. I was driving along Bras Basah Road stop road going towards Nicoll Highway. Suddenly vehicle B (SLD 6678P) apply brake, I applied mine. Suddenly I felt a small touch and realize my bumper had slightly touch on his bumper.

DECLARATION

I/We declare the foregoing particulars are true in every respect.

10/8/18 1025

Policyholder's Signature
Date & Time:

Driver's Signature _____
(If driver is not the policyholder)
Date & Time: 10/8/17 1025

Reporting Centre Personnel's Signature
Name:
NRIC/FIN No.:

QBE Insurance (Singapore) Pte Ltd

A member of the worldwide QBE Insurance Group - Unique Entity No. 198401363C

1 Raffles Quay, #29-10 South Tower, Singapore 048583
Tel: 65-6224 6633 Fax: 65-6533 3270
GST Registration No.: M200644018
www.qbe.com.sg



Certificate of Insurance

MOTOR VEHICLES (THIRD-PARTY RISKS AND COMPENSATION) ACT (CHAPTER 189)
MOTOR VEHICLES (THIRD-PARTY RISKS AND COMPENSATION) RULE, 1960
ROAD TRANSPORT ACT, 1987 (MALAYSIA)
MOTOR VEHICLES (THIRD-PARTY RISKS) RULES, 1959 (MALAYSIA)

Certificate No.
8-V0014271-MVA-R001

Account Name **MEDNEFITS PTE. LTD.**

MCI Type **MX1**

- 1 Index Mark and Registration Number of Vehicle or Chassis No: **SLB1188H**
- 2 Name of Policyholder **TAN WAH KEONG**
- 3 Effective date of Commencement of Insurance for the purpose of the Regulations **18/11/2017**
- 4 Date of Expiry **17/11/2018**
- 5 Person or Classes of Person entitled to drive*

(a) The Policyholder

. The Policyholder may also drive a motor car not belonging to him/her and not hired to him/her under a hire purchase agreement.

(b) Any person who is driving on the Policyholder's order or with his/her permission.

Provided that the person driving is permitted in accordance with the licensing or other laws or regulations to drive the Motor Vehicle or has been so permitted and is not disqualified by order of a Court of Law or by reason of any enactment or regulation in that behalf from the driving the Motor Vehicle

And provided further that the Motor Vehicle is registered under the Road Traffic Act and its registration under the Road Traffic Act has not been cancelled at the time of the accident loss or damage

6 Limitations as to use*

Use only for social domestic and pleasure purposes and for the Policyholder's business.

The policy does not cover use for hire or reward, racing, pace-making, reliability trial, speed-testing or the carriage of goods other than samples in connection with any trade or business or use for any purpose in connection with the Motor Trade.

7 Limitations rendered inoperative by Section 8 of the Motor Vehicles (Third Party Risk and Compensation) Act (Chapter 189) and Section 95 of the Road Transport Act 1987 (Malaysia) are not to be included under these headings

I/WE HEREBY CERTIFY that the Policy to which this certificate relates is issued in accordance with the provisions of the Motor Vehicle (Third-Party Risks and Compensation) Act (Chapter 189) and Part IV of the Road Transport Act. 1987 (Malaysia)

QBE Insurance (Singapore) Pte Ltd

A handwritten signature in black ink, appearing to be "D. P. S.", written over a horizontal line.

Authorized Signature

Date of Issue: 09/11/2017

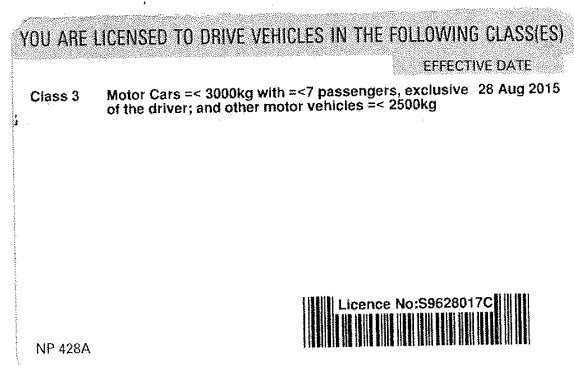
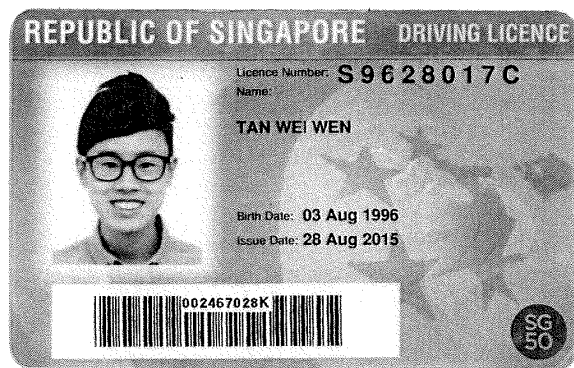
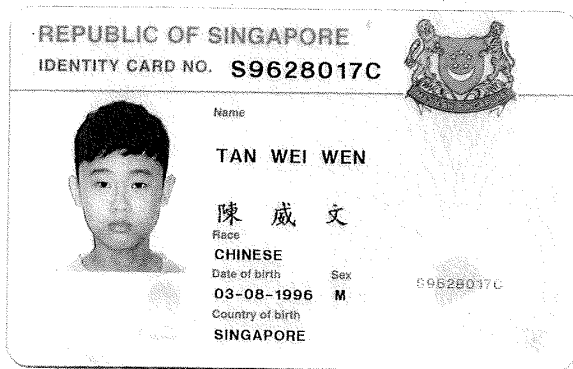

Accident Photo



Accident Photo



Accident Photo



Accident Photo



Accident Photo



Accident Photo



Accident Photo





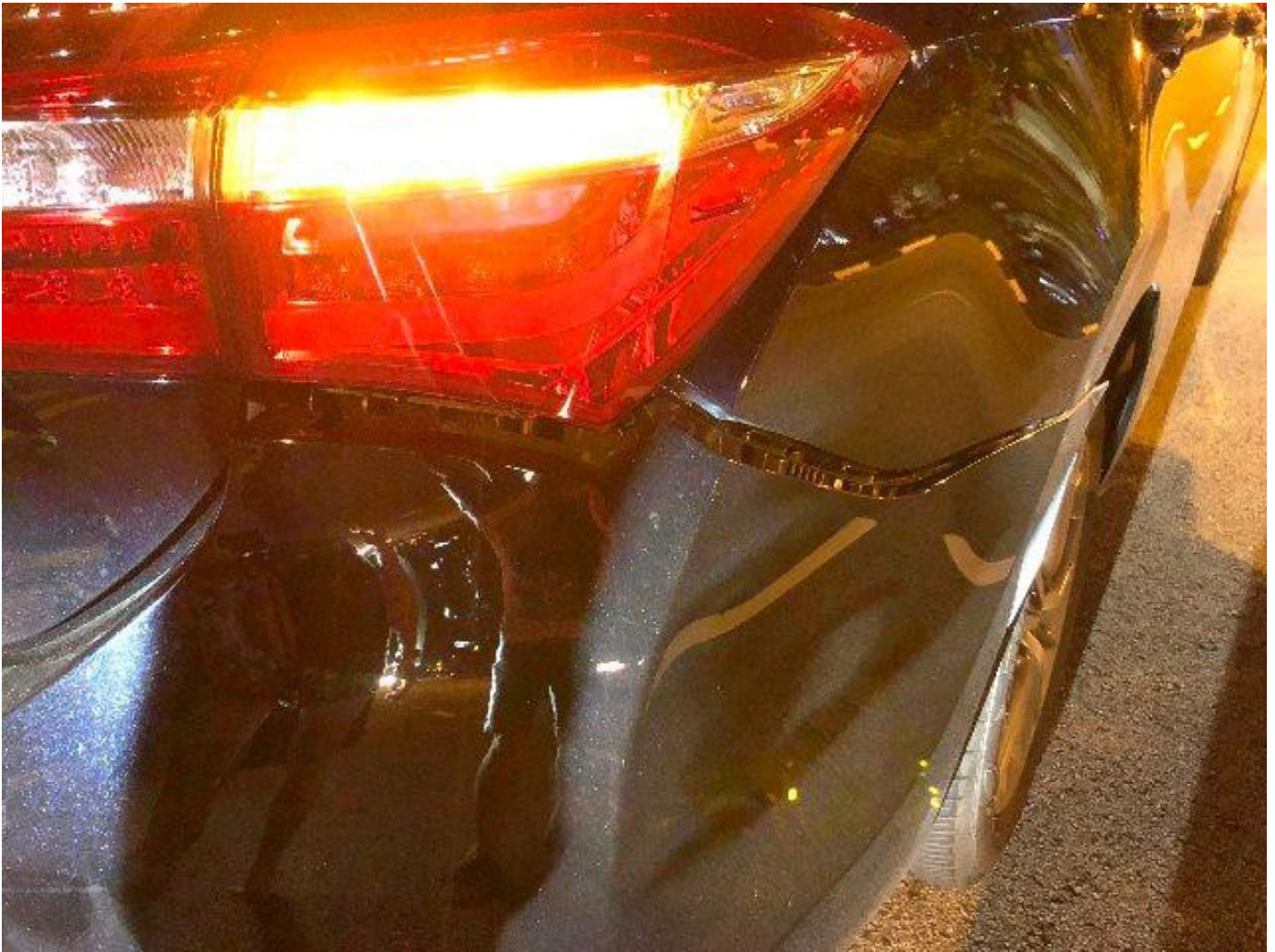



TP PHOTOS

