

ALAN'S UNITED AUTO PTE. LTD.

Block 7, Sin Ming Industrial Estate, #01-76, Singapore 575642.

Tel: 6453 8686 (3 Lines) Fax: 6459 6550

Company Reg. No.: 201113667N

GST Reg. No.: 201113667N

Vehicle Insured : SGJ9326R (AXA)

Date : 13-08-2018

Accident Date : 10-08-2018

Our Ref : SLJ6399R / CHAN

VINCENT WEE BOON SENG

C/O ALAN'S UNITED AUTO PTE LTD

BLK 7 SIN MING IND. EST. SECTOR C

#01-76

SINGAPORE 575642

ESTIMATE COST OF REPAIR FOR LEXUS RX450H SLJ6399R

1 pc	REAR LH DOOR	\$902.00
1 PC	REAR LH DOOR LOWER MOULDING	<u>\$326.20</u>
		\$1,228.20
	LESS 10%	<u>\$122.82</u>
		<u>\$1,105.38</u>
		\$1,105.38
	TO REMOVE AND RENEW REAR LH DOOR ,DOOR MOULDING, ALIGN ,ADJUST AND TO REFIX REPLACED PARTS	\$300.00
	TO PUTTY AND RESPRAY REAR LH DOOR AND OTHERS EFFECTED AREA	<u>\$500.00</u>
		<u>\$1,905.38</u>

Singapore Dollars One Thousand Nine Hundred Five And Cents Third Eight Only

SINGAPORE ACCIDENT STATEMENT

IMPORTANT NOTICE

1. Please report correctly the details of the accident to speed up the claims process.
2. This Form must be completed by the Policyholder and/or the Authorised Driver.
3. Information provided must be as truthful and accurate as possible. Any wilful misrepresentation or withholding of material facts may allow insurance companies to repudiate policy ability.
4. The issue and acceptance of this Form by insurance companies is not an admission of policy liability on the part of the insurance companies.
5. **Any false reporting may be referred to the Police for investigation.**
6. This report will be forwarded by the insurers of the GIA Records Management Centre established by the General Insurance Association of Singapore (GIA) for archiving and that copies of this report will, for a fee, be made available upon application by interested parties.
7. By the lodgement of this report to the insurers, you hereby consent to the archiving of this report at the centre and to copies of the report being made available aforesaid.

ACCIDENT STATEMENT

Date Of Report	11/08/2018 11:17
Date Of Accident	10/08/2018 22:20
Exact Location Of Accident	MALAYSIAN CUSTOMS TOWARDS SINGAPORE (WOODLANDS)
Country/State of Loss	MALAYSIA/JOHOR DARUL TAKZIM

DETAILS OF OWN VEHICLE

Vehicle Registration Number	SLJ6399R
Insured/Policyholder	
Name Of Registered Owner	VINCENT WEE BOON SENG
NRIC No	S1344326B
Email Address	NOEMAIL
Mobile Phone No	(LOCAL) +65-97226026
Alternative Phone No	OTHERS-97226026

Vehicle Particulars

Manufacturer	LEXUS
Model	RX450 H
Exact Purpose for which vehicle was being used at time of accident	LEISURE
Are you claiming under your own insurance policy for repair to your vehicle?	NO
If No, Please state action to be taken	THIRD PARTY
Vehicle Category	PRIVATE CAR

Insurance Company

Name of Insurance Company	NTUC INCOME INSURANCE CO-OPERATIVE LTD
Type Of Coverage	COMPREHENSIVE
Fleet Policy	NO
Policy Number	5087297859-01
Cover Note Number	

Driver

Name of Driver	VINCENT WEE BOON SENG
NRIC No	S1344326B
Date Of Birth	31/08/1959
Occupation	INDOOR
Date Of Driving Pass	16/08/1979
Driving Experience	38 YEARS AND 11 MONTHS
Gender	MALE
Mobile Number	(LOCAL) +65-97226026
Fax Number	
Contact Number	OTHERS-97226026
Email Address	NOEMAIL

Address	BLK 953 #13-676 HOUGANG AVENUE 9
Postcode	530953
Was driver an employee of the Insured's Company	NO
If No, Relationship of the Driver with the Insured	OWNER
Vehicle Registration Number of Driver's Own Vehicle	-
	-
	-
Insurance Company of Driver's Own Vehicle	-
	-
	-

General Information of the Accident

Type Of Accident	COLLISION - CHANGE/CROSS LANE
Weather Conditions	CLEAR
Road Surface	DRY

Other Information

Was any foreign vehicle involved in this accident?	NO
Number of vehicles involved in the accident	2
Was any body injured in the Accident?	NO
Was any injured conveyed to hospital by ambulance?	NO
Was any other material or property damaged?	YES
I have been approached by unknown person(s) soliciting/offering accident claims assistance.	NO
Number of Passengers (Including Driver)	2
Passenger 1	NAME: : PASSENGER GENDER: : FEMALE

Details of Police Action

Was the accident reported to the police?	YES
If Yes, Please state which Police Station	
Police Station Name	BISHAN NEIGHBOURHOOD POLICE CENTRE
Police Station Address	ROAD: 20 BISHAN STREET 23 , POSTCODE: 579757 , COUNTRY: SINGAPORE
Police Station Contact	TEL NO: 1800-5529999 - FAX NO: 65561905
Was notice of intended Prosecution given?	NO
If Yes, against whom?	

Circumstances of Accident

Refer to police report

Attachment(s)

Are accident photos available for attachment?	YES
Was there any video captured by Car Camera?	NO
Was there any audio recorded?	NO

DETAILS OF OTHER VEHICLE PROPERTY 1

Vehicle Registration Number	SGJ9326R
Vehicle Make/Model/Colour	
Details Of Properties	
Vehicle Category	PRIVATE CAR
Name of Driver	UNKNOWN
NRIC/Passport Number	
Contact Number	
Address	

Postcode

Insurance Company Name

Nature Of Damage

No. Of Passenger (Including Driver)

Sketch Plan Pg. 1

INCOME MOTOR SERVICE CENTRE

Report No: MT/

D.O.A: 10-08-2018

Time: 22:20 hrs

Report Date & Start Time: 11-08-2018 / 11:08

Vehicle No: SLJ6399R

Reporting Type: TP

SKETCH PLAN

IMPORTANT NOTICE

1. Please report correctly the details of the accident to speed up the claims process.
2. This Form must be completed by the Policyholder and/or the Authorised Driver.
3. Information provided must be as truthful and accurate as possible. Any wilful misrepresentation or withholding of material facts may allow insurance companies to repudiate policy liability.
4. The issue and acceptance of this Form by insurance companies is not an admission of policy liability on the part of the insurance companies.
5. Any false reporting may be referred to the Police for investigation.
6. The report will be forwarded by the insurers of the GIA Records Management Centre established by the General Insurance Association of Singapore (GIA) for archiving and that copies of this report will for a fee be made available upon application by interested parties.
7. By the lodgment of this report to the insurers, you hereby consent to the archiving of this report at the centre and to copies of the report being made available aforesaid.
8. **Consent under the Personal Data Protection Act (PDPA)**

I understand, acknowledge, agree and consent that:

- (a) My insurer, my workshop and the General Insurance Association of Singapore ("GIA") may/are permitted to collect, use, disclose and/or process my personal data/personal information set out in this [form] and any other personal information provided by me or possessed by my insurer (collectively the "Personal Information") and disclose and transfer such Personal Information to all insurer(s) who have insured vehicle(s) involved in this accident (all insurer(s) who have insured vehicle(s) involved in this accident shall be collectively referred to as the "Insurers"), the Insurers' lawyers/law firms, the Monetary Authority of Singapore and any relevant government agency/authority (such as the police), for the purpose(s) of:
 - (i) processing, handling and/or dealing with my claims including the settlement of the claims and any necessary investigations relating to the claims;
 - (ii) investigating the accident and/or my claims;
 - (iii) carrying out and/or dealing with my instructions or responding to any enquiries by me;
 - (iv) administering my claims (including the mailing of correspondence, statements, invoices, reports or notices to me, which could involve disclosure of certain personal data about me to bring about delivery of the same as well as on the external cover of envelopes/mail packages); and/or
 - (v) complying with applicable law in administering, processing, handling and/or dealing with my claims. (collectively the "Purposes")
- (b) all insurer(s) who have insured vehicle(s) involved in this accident and the Insurers' lawyers/law firms, may/are permitted to collect, use, disclose and/or process my Personal Information for one or more of the above Purposes; and
- (c) my Personal Information may/can be disclosed by any of the Insurers and/or GIA to their third party service providers or agents (including their lawyers/law firms), which may be sited outside of Singapore, for one or more of the above Purposes.
- (d) my Personal Information will also be collected and used to compile claims history for the purpose of fraud detection, investigation and management in present and all future claims.
- (e) the information so collected under (d) above may be shared / disclosed:
 - (i) to all insurers and/or any other third parties that assist in evaluating, investigating, controlling or managing fraud, regulators, law enforcement and government agencies as reasonably required for the purposes stated, or
 - (ii) for complying with requirements under any regulations, laws or court orders.



11-08-18 / 11:08
Policyholder's Signature / Date & Time

11-08-18 / 11:08
Driver's Signature (If driver is not the policyholder) / Date & Time

Alan Tang (S098825)
Customer Care Executive
Motor Service Centre

Witnessed by Reporting Centre Personnel

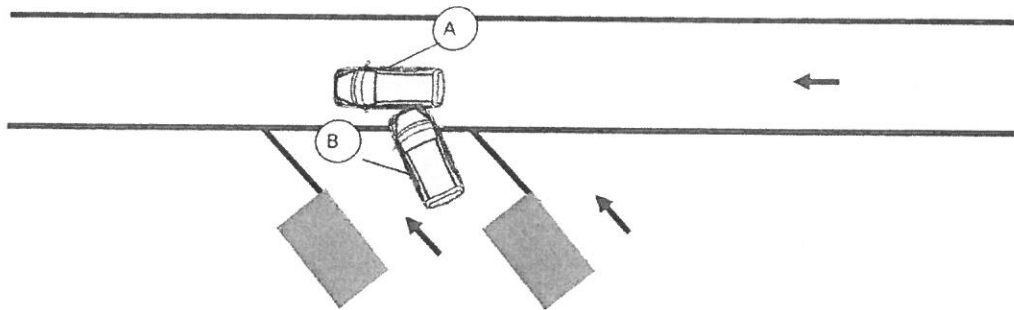
Sketch Plan Pg. 2

SKETCH PLAN



Vehicle A: SLJ6399R

Vehicle B: SGJ9326R

DESCRIBE CIRCUMSTANCES OF THE ACCIDENT

Refer to police report

Declaration

I/We declare the foregoing particulars are true in every respect.

Alan Tang (S098825)
Customer Care Executive
Motor Service Centre

Witnessed by Reporting Centre Personnel

11-08-18 / 11:08
Policyholder's Signature / Date & Time

11-08-18 / 11:08
Driver's Signature (If driver is not the policyholder) / Date & Time



**SINGAPORE
POLICE FORCE**



E/20180811/2001

1 of 2

POLICE REPORT (NP299)

Report No. E/20180811/2001

Police Station Of Origin
Bishan N.P.C
20 Bishan Street 23 SINGAPORE 579757
Tel No: 1800-5529999

Date/Time Report Made 11/08/2018 00:25	Vide Report No.	Station Diary No. 11
Name Of Informant VINCENT WEE BOON SENG	Address APT BLK 953 HOUGANG AVENUE 9 #13-676 SINGAPORE 530953	
ID Type / ID No. NRIC NO / S1344326B	Contact No. Home/Office Mobile 97226026	
Nationality SINGAPORE CITIZEN	Email Address	
Occupation Business director	Sex Male	Age 58
Institution/School Name	Date of Birth 31/08/1959	Race Chinese
Date/Time Of Incident 10/08/2018 22:20 - 10/08/2018 22:20	Location Of Incident At Malaysia customs MALAYSIA	

Brief details.

On 10/8/2018 at about 10.20pm I was driving my vehicle(SLJ6399R) through the Malaysian customs. Whilst my vehicle was parked and stationary at a merging lane due to heavy traffic, I felt an impact from the rear of my vehicle and came out to inspect. I found that another vehicle(SGJ9326R) had collided into my vehicle, hitting the rear left wheel of my car causing damage. The other driver refused to exchange particulars and was very aggressive. The other driver's passenger also ^{my friend} exited the vehicle and hurled vulgarities at me, and proceeded to kick my vehicle. I had one passenger at that point in time. I am ^{angry and came out of the vehicle}

Signature Of Officer Recording The Report: E / Sgt 2 NUR SABRINA TAN BINTE ABDUL RAHIM TAN <i>Sgt 2 Theodore Lee</i>	Signature Of Informant:
Signature Of Interpreter: Not applicable	Date/Time: 11/08/2018 00:25
Officer In-Charge Of Case: E / Tanglin Police Divisional Investigation Branch / Sgt 3 TAN TUAN HOK Contact No.: 63914668	Classification Of Case:

Authentication Stamp

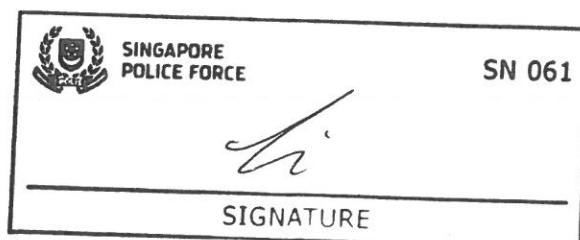



**SINGAPORE
POLICE FORCE**



E/20180811/2001

2 of 2

POLICE REPORT (NP299)

CONTINUATION OF REPORT

Report No. E/20180811/2001

lodging this report for insurance claims.

Signature Of Officer Recording The Report:

E / Sgt 2 NUR SABRINA TAN BINTE ABDUL RAHIM
TAN *Theodore Lee*

Signature Of Interpreter:
Not applicable

Officer In-Charge Of Case:
E / Tanglin Police Divisional Investigation Branch /
Sgt 3 TAN TUAN HOK
Contact No.: 63914668

Signature Of Informant:

Date/Time:
11/08/2018 00:25

Classification Of Case:

Authentication Stamp

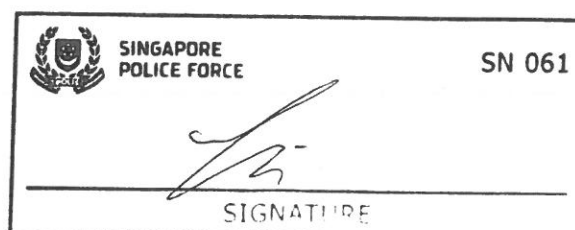

Certificate of Insurance

MOTOR VEHICLES (THIRD PARTY RISKS AND COMPENSATION) ACT (CHAPTER 189)
MOTOR VEHICLES (THIRD PARTY RISKS AND COMPENSATION) RULES, 1960
ROAD TRANSPORT ACT, 1987 (MALAYSIA)
MOTOR VEHICLES (THIRD PARTY RISKS) RULES, 1959 (MALAYSIA)

Certificate Number: 5087297859-01

Cover : drivo CLASSIC

1. Index mark and Registration Number of Vehicle : **SLJ6399R**
Chassis Number : JTJBC11A002422669
2. Name of Policyholder : **VINCENT WEE BOON SENG**
3. Effective Date of Insurance : **29 Jan 2018**
4. Expiry Date of Insurance : **28 Jan 2019**
5. Persons or Classes of Persons entitled to drive#
(a) The Policyholder.
(b) Any other person who is driving on the Policyholder's order or with his/her permission.
Provided that the person driving is permitted in accordance with the licensing or other laws or regulations to drive the Motor Vehicle or has been so permitted and is not disqualified by order of a Court of Law or by reason of any enactment or regulation in that behalf from driving the Motor Vehicle.

6. Limitations as to Use#

- (a) Use for social domestic and pleasure purposes and in connection with the Policyholder's business or profession.

This Policy does not cover

- (a) Use for hire or reward.
(b) Use for racing, pace-making, reliability trial or speed-testing.
(c) Use for the carriage of goods (other than samples) in connection with any trade or business.
(d) Use for any purpose in connection with the Motor Trade.

Limitations rendered inoperative by Section 8 of the Motor Vehicle (Third Party Risks and Compensation) Act (Chapter 189) and Section 95 of the Road Transport Act, 1987 (Malaysia), are not to be included under these headings.

EXCESS (SECTION 1)	: S\$600
EXCESS (SECTION 2)	: N/A
WINDSCREEN EXCESS	: S\$100
ADDITIONAL EXCESS	: N/A
UNNAMED DRIVER EXCESS	: PLEASE REFER OVERLEAF
REPAIR AT OWNER'S PREFERRED WORKSHOP	: NO
INSURE WITH COE	: YES
NCD PROTECTION	: NO
TRANSPORT ALLOWANCE	: NO
EXCESS WAIVER	: NO
PRIMARY DRIVER	: VINCENT WEE BOON SENG
NAMED DRIVER (1)	: N/A
NAMED DRIVER (2)	: N/A
HIRE PURCHASE COMPANY	: TOKYO CENTURY LEASING (S) PTE LTD
SUM INSURED	: MARKET VALUE OF INSURED VEHICLE AT TIME OF LOSS

I/We hereby Certify that the Policy to which this Certificate relates is issued in accordance with the provisions of the Motor Vehicles (Third Party Risks and Compensation) Act (Chapter 189) and Part IV of the Road Transport Act, 1987 (Malaysia)

Agency : ASSURE PTE. LTD. (00000572842)

Date of Issue : 19 Jan 2018 17:24 hrs

For NTUC INCOME INSURANCE CO-OPERATIVE LIMITED



Countersigned By:

Authorised Officer

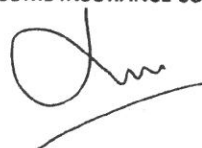

Chief Executive

The owner and vehicle particulars for Vehicle No. SLJ6399R as at 22 Jan 2017 are as follows:

1.	Name	: VINCENT WEE BOON SENG
2.	Identification No. Type	: Singapore NRIC
3.	Identification No.	: S1344326B
4.	Place Of Passport Issue	: -
5.	Vehicle No.	: SLJ6399R
6.	Previous Vehicle No.	: -
7.	Effective Date of Ownership	: 22 Jan 2017
8.	Original Registration Date	: 29 Jul 2011
9.	First Registration Date	: 29 Jul 2011
10.	Vehicle Type	: P11 - Passenger Station Wagon/Jeep/Land Rover
11.	Vehicle Scheme	: Normal
12.	Attachment 1	: No Attachment
13.	Attachment 2	: -
14.	Attachment 3	: -
15.	Vehicle Make	: TOYOTA
16.	Vehicle Model	: LEXUS RX450H
17.	Year of Manufacture	: 2011
18.	Primary Colour	: Grey
19.	Secondary Colour	: -
20.	Passenger Capacity	: 4
21.	Chassis/Trailer Chassis No.	: JTJBC11A002422669 / -
22.	Propellant	: Petrol-Electric
23.	Engine No./Motor No.	: 2GRJ441184 / 4JMJ441184
24.	Engine Capacity(cc)/Power Rating(kW)	: 3456 / 173.0
25.	Maximum Power Output(kW/bhp)	: 183.0 / 245
26.	Unladen Weight(kg)	: 2110
27.	Maximum Laden Weight(kg)	: 2700
28.	Open Market Value	: \$75,310.00
29.	PARF Eligibility	: Yes
30.	PARF Eligibility Expiry Date	: 28 Jul 2021
31.	Minimum PARF Benefit	: \$22,593.00
32.	No. of Transfers	: 1
33.	IU Label No.	: 1124351113
34.	COE No.	: 2011030103000732W
35.	COE Expiry Date	: 28 Jul 2021
36.	COE Category	: B - Car (1601cc & above)
37.	Quota Premium/Prevailing Quota Premium	: \$62,000.00 / -
38.	Actual Quota Premium/PQP Paid	: \$62,000.00
39.	Actual ARF Paid	: \$45,186.00
40.	CO2 Emission(g/km)	: -
41.	Actual CEVS Rebate Utilised	: -
42.	CEVS Surcharge Paid	: -
43.	Actual Green Vehicle Rebate Utilised	: \$30,124.00
44.	Vehicle Lifespan Expiry Date	: -
45.	Road Tax Amount	: \$1,550.00
46.	Road Tax Start Date	: 29 Jan 2017
47.	Road Tax End Date	: 28 Jul 2017
48.	Remarks	: To renew the COE, the Prevailing Quota Premium payable is that of Category B. The PARF eligibility of the vehicle will expire on 28 Jul 2021.