

22/03/2002

ASS. REC. BY:

REF:

RS3/SMD18014717/V2462

Special Instruction:

Surveyor:

Marcus

ASSIGNMENT (Office)

From (Person):

Grace Teo

of

SMD

Date/Time:

13082018 452pm

Estimated Cost:

Bill to:

OD / TP / WS / TP RES / OD RES / EVA / INV / MV / CS

To Inspect Vehicle No:

ABD 2564G

Insured:

SLN 5447X

at Workshop m/s

Alpha Car Services

Tel:

6509 8258

of

Blk 1 Kaki Bukit Ave 6 #01-59

Policy No:

Claim No:

CMTD1803460/GPL

Sum Insured:

Excess:

Make of Veh:

D.O.A.

08032018

(Client's Record)

CA / REV / REP. / REV 24 HRS WPI

H.O.D. Endorsement:

Date/Time:

14082018 9:20am

Person Contacted:

Gai Ling

Vehicle IN / OUT

Date/Time	Action/Instruction (X) Estimate
	ABD 2564G - X
	SLN 5447X - X
14/8/18	Dismantled.

SNW **ASSIGNMENT**

From: _____ Date: _____
 Estimated Cost: _____
 OD / TP / WS / TP RES / OD RES / EVA / INV / MV
 To inspect Vehicle No: *GBD 25646*
 at Workshop m/s: *Alpha 01-SF*
 of _____
 Insured: _____
 Policy No. _____
 Claims No. _____
 Sum Insured: _____ Excess: _____
 (Client's Record)
 Make of Veh: _____

Veh No: *GBD 25646* Yr Regn: *8 14*
 Type: M/Car / M/Cycle / Bus / Van / Lorry / Taxi / Prime Mover /
 Truck / Trailer (*m*)
 Make: *Nissan NV350* c.c. *2498*
 Colour: *white* A/C: Insured / Std / Nil / NA
 Sp. Reading: *176732* T/Radio: Insured / Std / Nil / NA
 Eng/No: _____
 C/No: *JNIM C2E2620002543*
 Gen. Cond: Good / Fair / Poor / Burnt
 Steering: *Border* / Jammed / Leaked / Burnt or
 Brakes: *Border* / Jammed / Leaked / Burnt or
 Modi: Nil / S/Rim / STD A/Rim or
 Tyre Size: F: *195-215*
 R: _____

BS / DUN / EXNOVA / GY / FS / LIZA / MIC / OHTSU / PIR / SUMI /
 TOYO / YOKO or

Front	Rear
R/Bal. <i>6</i> mm	R/Bal. <i>6</i> mm
L/Bal. <i>6</i> mm	L/Bal. <i>6</i> mm
D.O.A. <i>8/8/18</i>	D.O.A. <i>14/8/18 @ 1128a.m</i>

Survey held at _____
 Des. of Damages: Frt / Rear / O/S / N/S / U/C / Rooftop or
Rear

The U/C / Chassis frame / Body Structure affected due to collision.

(Policy Condition)

Remark: The veh had commenced its
 repair at the time of inspection.

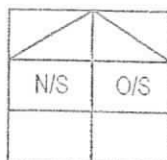
Bal. or Market Value: *43*

IDAC Accident Report: _____ Consistent?: Yes or No

C/A / PR Seen: _____ Consistent?: Yes or No

Est. Repairs: *5* days Res.: Yes or No

Lum Sum: _____ % 3 Val.: Yes or No

CA / REV / REP. / 24 HRS

L7A26316

Vehicle: IN / OUT

Date: _____ Person Contacted: _____

Date / Time	Action / Instruction
	<i>No settlement. 11.30am.</i>
	<i>3800 - 4800</i>
<i>15/8/18</i>	<i>submit PR report</i>

Date/Time, File Pass to?

☐ : Preli. Report

1)

Date/Time, File Return to?

☐ : Final Report

2)

Report Format: _____

Lump Sum / I.B.I. (\$) _____

Days Of Repair: _____

Resurvey No. of Trip: _____

Add Fee:

☐ : Site Insp (\$ _____)☐ : Interview (\$ _____)☐ : Tech. Invs (\$ _____)☐ : Weekend (\$ _____)

Survey Fee:

Transportation:

Photos

Others

TOTAL

100

60

160

Catherine Chong (LKK Auto)

From: Teo, Grace <grace.teo@sompo.com.sg>
Sent: Monday, 13 August, 2018 4:52 PM
To: Natalie Ng; admin-d@lkkauto.com; assignments@lkkauto.com
Cc: Gnoh, Pau Loong; Ye, Yong Kang Melvin; Henry, Irene James; Richard Siaw; ALPHA CAR SERVICES; Pearlyn Goh
Subject: CMTD1803460/GPL - SUV(LKK)/ SLN5447X & GBD2564G ACC ON 08.08.18
Attachments: RSS GBD2564G.pdf

Our Reference: CMTD1803460/GPL
Your Reference RSS/1808-4228(ACS)(PD)

Date: 13th August 2018

Without Prejudice
EMAIL ONLY

Attention:
M/S R.S. SOLOMON LLC

Dear Natalie,

ACCIDENT INVOLVING SLN5447X & GBD2564G ON 08.08.2018

We refer to your email reply of today.

We do not agree to your list of surveyors.

As such, we will be appointing our motor surveyor, **LKK AUTO** to conduct the pre-repair survey of your client's vehicle.

The pre-repair survey will include a survey of the vehicle when its damaged parts are being dismantled prior to the commencement of repairs.

We would like our motor surveyor to conduct a post repair inspection once your client's vehicle has been repaired.

The survey is conducted on a without Prejudice basis and without any admission of liability.

Yours faithfully,

Best Regards
Grace Teo
Claims Division
D: 6329 5170 | T: 6461 6555 | F: 6221 3147



Innovation for Wellbeing
SOMPO

A Century of Trust

Sompo Insurance Singapore Pte. Ltd.

50 Raffles Place, #05-01/06 Singapore Land Tower, Singapore 048623

Website: www.sompo.com.sg | **Facebook:** www.facebook.com/SompoSG

Quick & Easy Claims Submission¹ & Product Purchase² via Sompo SG



¹ For Travel, Personal Accident & Home Insurance | ² For Travel, Personal Accident, Home & Private Motor Insurance

Disclaimer: This e-mail, including attachments, is intended for the person(s) or company named and may contain confidential and/or legally privileged information. Unauthorised disclosure, copying or use of this information may be unlawful and is prohibited. If you are not the intended recipient, please delete this message.

Privacy Policy Notice: Sompo Insurance Singapore Pte. Ltd. may collect, use and disclose your personal data for the purposes stated in our Privacy Policy. This may include disclosure to holding and associated companies, credit bureau, parties to whom disclosure is permitted/required by laws, our third party service providers and agents (acting on our behalf). Please click [here](#) for our Privacy Policy

From: Natalie Ng [mailto:natalie_ng@rssolomon.com]

Sent: Monday, August 13, 2018 4:38 PM

To: Teo, Grace

Cc: Gnoh, Pau Loong; Ye, Yong Kang Melvin; Henry, Irene James; Richard Siaw; ALPHA CAR SERVICES; Pearlyn Goh

Subject: Re: CMTD1803460/GPL - PRI/ SLN5447X & GBD2564G ACC ON 08.08.18

Dear Grace,

We thank you for your email of even date.

We regret to inform that our clients will be engaging their own Surveyors.

In this respect, please arrange your Surveyors to contact Ms Cailing from ALPHA CAR SERVICES PTE LTD at Tel no.: 6509 8258 for a Pre Repair Survey of our clients' vehicle located Blk C Kaki Bukit Avenue 6 #01-59 Kaki Bukit Autobay Singapore 417883.

Best Regards,

Natalie Ng | Office Manager 人事与行政经理

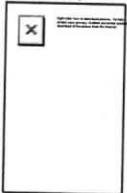

R. S. Solomon LLC | 正氣律師事務所

Head Office: 300 Beach Road The Concourse #12-03/04 Singapore 199555 | **Branch:** Blk 184 Toa Payoh Central #02-354 Singapore 310184

t +65 6817 7498 | f +65 6292 2665 | e natalie_ng@rssolomon.com | w www.rssolomon.com

The contents of this email (including any attachment) are strictly confidential and may contain privileged information. If you are not the intended recipient, please notify us IMMEDIATELY and delete this email (including attachment) from your computer system. Thank you.

On 13 August 2018 at 14:25, Teo, Grace <grace.teo@sompo.com.sg> wrote:

Our Reference: CMTD1803460/GPL
Your Reference RSS/1808-4228(ACS)(PD)

Date: 13th August 2018

Without Prejudice
EMAIL ONLY

Attention:
M/S R.S. SOLOMON LLC

Dear Natalie,

ACCIDENT INVOLVING SLN5447X & GBD2564G ON 08.08.2018

We refer to your Notice of Accident dated 13/08/2018 via fax.

Kindly re-direct your future motor claims survey request to motorsurvey@sompo.com.sg

Please be informed that Gnoh Pau Loong is the handler of this case.

We intend to conduct a pre-repair survey of the damage to your client's/your customer's vehicle jointly with your client/your motor workshop. We propose to use one of the motor surveyors named in the attached list to conduct the joint pre-repair survey as a single joint expert.

Pre-Repair Survey

	Motor Surveyor	Surveyor	Selection (Indicate as tick)
1	Raleigh Services	Vincent Ng	
2	LKK Auto Consultants	Kenneth Kong (North area)	
		Marcus Chua (East area)	
		Mohd Rasul (West area)	
		Mohd Taufikh (West area)	
3	Priority Services	Jimmy Lee	
		Lawrence Ng	
		Jeffrey Ong	
4	JP Knights Adjusters & Surveyors	Jason Lek	
5	In House surveyor	Teo See Ling	

Please let us know within **two (2) working days** whether you agree to the appointment of any of these motor surveyors as a single joint expert. You may select up to two of the listed motor surveyors. We will bear the cost of the pre-repair survey carried out by the single joint expert.

Best Regards
Grace Teo

Claims Division

D: 6329 5170 | T: 6461 6555 | F: 6221 3147



Innovation for Wellbeing

SOMPO

A Century of Trust

Sompo Insurance Singapore Pte. Ltd.

50 Raffles Place, #05-01/06 Singapore Land Tower, Singapore 048623

Website: www.sompo.com.sg | **Facebook:** www.facebook.com/SompoSG

Quick & Easy Claims Submission¹ & Product Purchase² via Sompo SG

Download now @



or



¹ For Travel, Personal Accident & Home Insurance | ² For Travel, Personal Accident, Home & Private Motor Insurance

Disclaimer: This e-mail, including attachments, is intended for the person(s) or company named and may contain confidential and/or legally privileged information. Unauthorised disclosure, copying or use of this information may be unlawful and is prohibited. If you are not the intended recipient, please delete this message.

Privacy Policy Notice: Sompo Insurance Singapore Pte. Ltd. may collect, use and disclose your personal data for the purposes stated in our Privacy Policy. This may include disclosure to holding and associated companies, credit bureau, parties to whom disclosure is permitted/required by laws, our third party service providers and agents (acting on our behalf). Please click [here](#) for our Privacy Policy

SINGAPORE ACCIDENT STATEMENT

IMPORTANT NOTICE

1. Please report correctly the details of the accident to speed up the claims process.
2. This Form must be completed by the Policyholder and/or the Authorised Driver.
3. Information provided must be as truthful and accurate as possible. Any wilful misrepresentation or withholding of material facts may allow insurance companies to repudiate policy ability.
4. The issue and acceptance of this Form by insurance companies is not an admission of policy liability on the part of the insurance companies.
5. **Any false reporting may be referred to the Police for investigation.**
6. This report will be forwarded by the insurers of the GIA Records Management Centre established by the General Insurance Association of Singapore (GIA) for archiving and that copies of this report will, for a fee, be made available upon application by interested parties.
7. By the lodgement of this report to the insurers, you hereby consent to the archiving of this report at the centre and to copies of the report being made available aforesaid.

ACCIDENT STATEMENT

Date Of Report 10/08/2018 17:23
Date Of Accident 08/08/2018 22:35
Exact Location Of Accident SEMBAWANG RD
Country/State of Loss SINGAPORE

DETAILS OF OWN VEHICLE

Vehicle Registration Number GBD2564G
Insured/Policyholder
Name Of Registered Owner E'DESIGN & COURIER SERVICES
Co Reg No 53165659D
Email Address ESANDNC@GMAIL.COM
Mobile Phone No
Alternative Phone No OFFICE-90617003
Vehicle Particulars
Manufacturer NISSAN
Model NV350 PANEL VAN 2.5 5MT 5DR EURO V
Exact Purpose for which vehicle was being used at time of accident COMMERCIAL USE
Are you claiming under your own insurance policy for repair to your vehicle? NO
If No, Please state action to be taken THIRD PARTY
Vehicle Category COMMERCIAL VEHICLE

Insurance Company

Name of Insurance Company CHINA TAIPING INSURANCE (SINGAPORE) PTE. LTD.
Type Of Coverage COMPREHENSIVE
Fleet Policy NO
Policy Number DMCVSN1767261700
Cover Note Number 17/11/17-16/11/18

Driver

Name of Driver LEONG WEE KIAT
NRIC No S7137319C
Date Of Birth 28/09/1971
Occupation INDOOR
Date Of Driving Pass 17/02/1992
Driving Experience 26 YEARS AND 5 MONTHS
Gender MALE
Mobile Number (LOCAL) +65-81613603
Fax Number
Contact Number
Email Address NOEMAIL

Vehicle Category

PRIVATE CAR

Name of Driver

NRIC/Passport Number

Contact Number

Address

Postcode

Insurance Company Name

Nature Of Damage

No. Of Passenger (Including Driver)

Sketch Plan #2

SKETCH PLAN

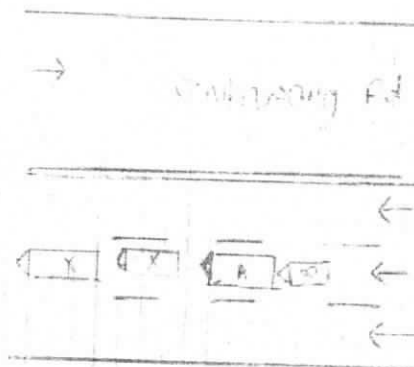

A = 100 29645
B = SLN 5447X

DESCRIBE CIRCUMSTANCES OF THE ACCIDENT

Vehicles ahead have already stopped due to red traffic light. The next moment I felt an impact on the rear. I then realized m/car (B) hit with the back of my vehicle. I got 4 passengers. NO one was injured.

Note: Please note that your insurer may have 14 days Time Frame for you to submit an Own Damage Claim under your own comprehensive policy. Please check with your policy for more information.

DECLARATION

I/We declare the foregoing particulars are true in every respect.

Policyholder's Signature
Date & Time

Driver's Signature
(If driver is not the policyholder)
Date & Time

Reported On/Person's Signature
Name
NRIC/FIN No

☐ Claim Own Policy ☐ Claim Third Party ☐ Reporting Only
☒ Claim O/D/TP at other workshop

Sketch Plan #4

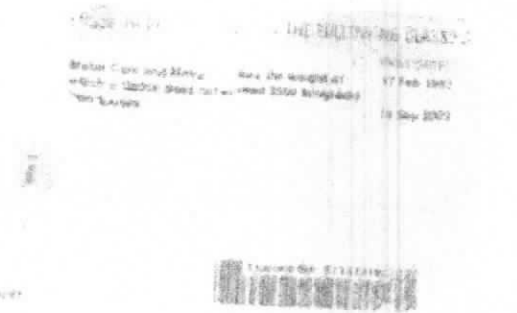
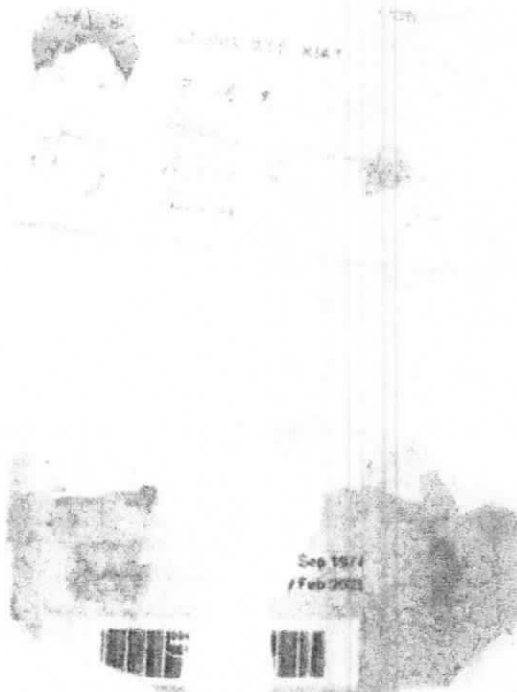

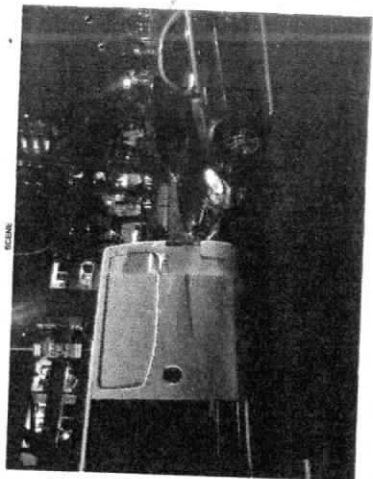

SCENE

Page 10 of 10

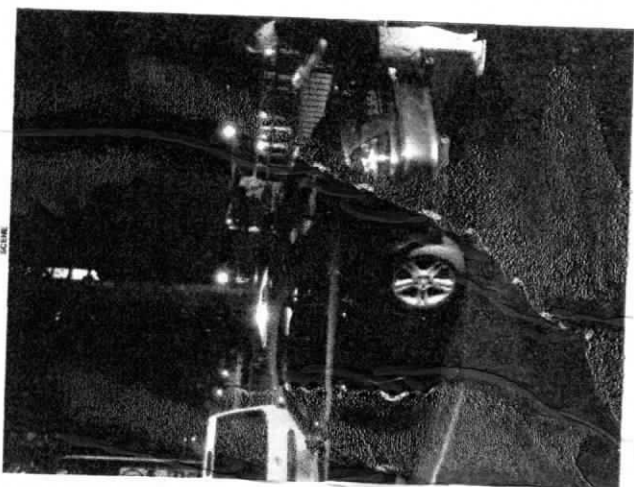

SCENE

Page 11 of 10

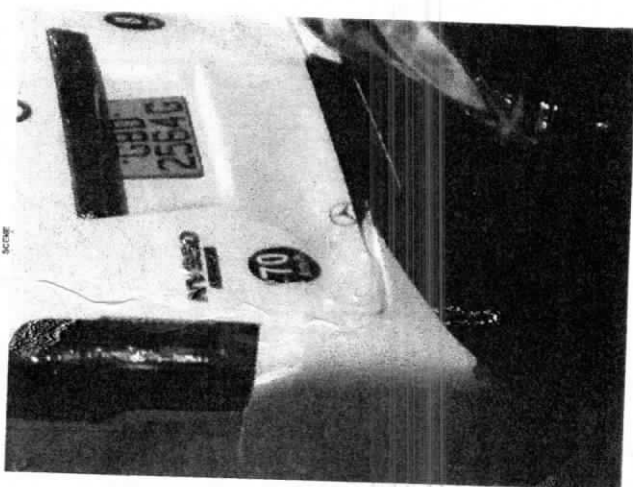

SCENE

Page 12 of 10

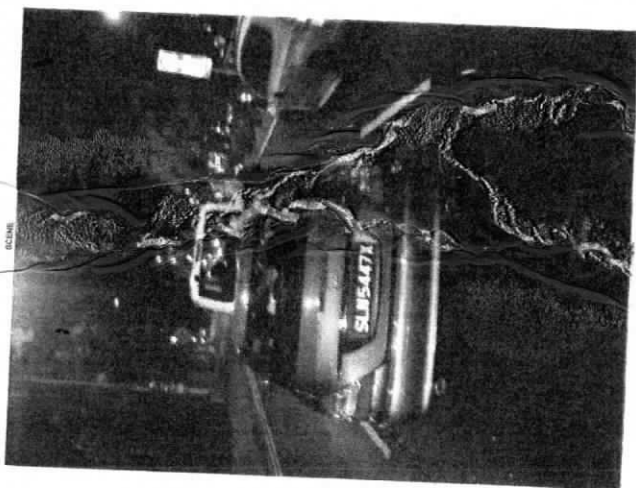

SCENE

Page 13 of 10



SCENE

Page 14 of 10

> Back to OneMotoring

Enquire PARF/COE Rebate for Registered Vehicle

Vehicle Owner Particulars	
Owner ID Type:	Business
Owner ID:	5659D
Vehicle Details	
Vehicle No.:	GBD2564G
Vehicle to be Exported:	No
Intended De-registration Date:	14 Aug 2018
Vehicle Make:	NISSAN
Vehicle Model:	NV350 PANEL VAN 2.5 5MT 5DR EURO V
Primary Colour:	White
Manufacturing Year:	2014
Engine No.:	YD25352382A
Chassis No.:	JN1MC2E26Z0002543
Maximum Power Output:	-
Open Market Value:	\$23,804.00
Original Registration Date:	07 Aug 2014
First Registration Date:	07 Aug 2014
Transfer Count:	1
Actual ARF Paid:	\$1,191.00
Intended PARF Rebate Details	
PARF Eligibility:	No
PARF Eligibility Expiry Date:	-
PARF Rebate Amount:	\$0.00
Intended COE Rebate Details	
COE Expiry Date:	06 Aug 2024
COE Category:	C - Goods Vehicle & Bus
COE Period(Years):	10
QP Paid:	\$43,390.00
COE Rebate Amount:	\$26,316.00
Total Rebate Amount:	\$26,316.00

The information contained herein is correct as at 14 Aug 2018

OK



JAGUAR RANGE
NOW WITH AN ATTRACTIVE COE OF \$20,000

BOOK A TEST DRIVE >

Post an Advertisement

Sell it yourself! Advertise it at just

\$58 until it's SOLD!

Post an Ad

Advertiser Login

Ways of Selling

2008 Toyota Vios 1.5A J Sports Renewed 5yrs C.O.E



\$0 Down Payment & Low
 Interest Rate at 3.18%! Well
 Maintained With Low Mileage!
 StarAd



Browse by Category ▼

Sort by

9 vehicles

Nissan NV350

Advanced

	Make	Model	Price	Depreciation	Reg Date	Eng Cap	Mileage
Search Selection	Nissan NV350		Any	Any	2014	Any	
	Nissan NV350 2.5A		\$45,800	\$8,160 /yr	26-Mar-2014	2,488 cc	
Fuel Type: Diesel Tip Top Immaculate Condition! Vehicle Is Well Taken Care Of Since Day 1 With Only 1 Owner, Engine And Gearbox Tran Condition, View And Test Drive To Believe! High Loan And Trade I... Car (S) Pte Ltd Posted: 14-Aug-2018 Tags: 2014 Nissan NV350, Nissan NV350, Nissan, NV350, Used Nissan							
	Nissan NV350 2.5A		\$43,800	\$7,880 /yr	07-Mar-2014	2,488 cc	
Fuel Type: Diesel 3 Day Delivery, Relative Retired So Need To Sale, Super Good Condition, Warranty Provided, No Need Repair, Price Negc Lowest Interest Rate Available, Super High Trade In, Call No... ABWIN Bus Pte Ltd Posted: 13-Aug-2018 Tags: 2014 Nissan NV350, Nissan NV350, Nissan, NV350, Used Nissan							
	Nissan NV350 2.5M		\$45,800	\$7,590 /yr	27-Aug-2014	2,488 cc	36
Fuel Type: Diesel Lowest Depreciation In The Market!, Low Mileages Clocked, Did Not Use For Heavy Usage Previously, Test To Convince, Evaluation Are Welcome, Flexible Loans Available, High Loan... Carway Posted: 12-Aug-2018 Tags: 2014 Nissan NV350, Nissan NV350, Nissan, NV350, Used Nissan							
	Nissan NV350 2.5M		\$42,000	\$7,590 /yr	25-Feb-2014	2,488 cc	75
Fuel Type: Diesel Low Mileage! Used As Spare Vehicle. Like New Condition. Front Camera Installed. Fully And Regularly Maintained By Niss Of Feb. SMS/Whatsapp Only Please. Posted: 11-Aug-2018 Tags: 2014 Nissan NV350, Nissan NV350, Nissan, NV350, Used Nissan							

Compare

**LKK Auto Consultants Pte Ltd**

51 Ubi Ave 1 #01-25 Paya Ubi Industrial Park, Singapore 408933

TEL: 6256 3561 FAX: 6256 4315

Reg. No: 199607198R GST Reg. No. 19-9607198-R

Page No.:1 of 1

PRE-REPAIR INSPECTION REPORT

SOMPO INSURANCE SINGAPORE PL
50 RAFFLES PLACE #05-01/06
SINGAPORE LAND TOWER SINGAPORE 048623

Ref: CS3/SMO18014717/Uz4be2

Date: 16-08-2018



Code: SMO

1. Policy Particulars :- (THIRD PARTY CLAIM)

Insured Veh.	SLN 5447X	Veh. Inspected	GBD 2564G
Policy No.		Coverage (\$)	0.00
Claim No.	CMTD1803460/GPL	Excess (\$)	0.00
Assign From	GRACE TEO	Assign Date	13/08/2018

2. Vehicle Particulars & Condition

Make & Model	NISSAN NV350 (M)	c.c	2488
Engine No.	HIDDEN	Year of Reg.	2014
Chassis No.	JN1MC2E26Z0002543	Colour	WHITE
Odometer	176732 KM	Steering	IN ORDER
Brakes	IN ORDER	Modification	NIL
General	GOOD		

3. Conditions of Tyres

	Size	Make	Balance
R/H Front Tyre	195 R15	BRIDGESTONE	6 mm
L/H Front Tyre	195 R15	BRIDGESTONE	6 mm
R/H Rear Tyre	195 R15	BRIDGESTONE	6 mm
L/H Rear Tyre	195 R15	BRIDGESTONE	6 mm

4. Description of Damages

THE VEHICLE SUSTAINED DAMAGES AT THE REAR PORTION.	
--	--

5. General Information

Accident Date	08/08/2018	Inspect Date / Time	14/08/2018 (11:28 AM)
Survey held at	ALPHA CAR SERVICES PTE LTD BLK C, KAKI BUKIT AVE 6 #01-59 KAKI BUKIT AUTOBAY SINGAPORE 417883		

5a. Remarks

A) THE INSPECTION WAS CONDUCTED ON A "WITHOUT PREJUDICE" BASIS. B) THE REPAIR ESTIMATE WAS NOT PRESENTED AT THE TIME OF INSPECTION. THE REPAIRER WAS TOLD TO PREPARE THE ESTIMATE. C) ENCLOSED PLEASE FIND DAMAGED VEHICLE PHOTOGRAPHS. D) THE ESTIMATED REPAIR COST OF THE DAMAGED VEHICLE IS IN THE REGION OF \$3,800-\$4,800

5b. Estimate Days of Repair

ESTIMATED NORMAL PERIOD FOR REPAIR:	5 Working Days
-------------------------------------	----------------

Report Ref No. CS3/SMO18014717/Uz4be2

Inspected By

CHUA KANG SENG

Licensed Appraiser

K.K.LAU CPT(RET)

BEng(Hons), B.Bus, MBA, PEng, PE, MInstAEA, MASME, MIRTE

REGD Auto Consultant-SAE, Licensed Appraiser

DISCLAIMER OF LIABILITY TO THIRD PARTIES:- This Report is made solely for the use and benefit of the Client named on the front page of this Report.

No liability of responsibility whatsoever, in contract or tort, is accepted to any third party who may rely on the Report wholly or in part. Any third party acting or replying on this Report, in whole or in part, does so at his or her own risk.