

22/03/2002

ASS. REC. BY:

REF:

CS3/SMB13014716/NZ4622

Special Instruction:

Surveyor

NGZ

ASSIGNMENT (Office)

From (Person):

Grua Teo

of

SMD

Date/Time:

13082018 4:26pm

Estimated Cost:

Bill to:

OD / TP / WS / TP RES / OD RES / EVA / INV / MV / CS

To Inspect Vehicle No:

EK 52H

Insured:

SFM 5759Y

at Workshop m/s

FDK Automobile

Tel:

9191 6590

of

39 Woodlands close MEHA @ Woodlands #05-12

Policy No:

Claim No:

CMTD 1803446 / GPL

Sum Insured:

Excess:

Make of Veh:

D.O.A.

08082018

(Client's Record)

CA / REV / REP. / REV 24 HRS WP

H.O.D. Endorsement:

Date/Time:

14082018 9.16am

Person Contacted:

Fabian.

Vehicle IN/OUT

Date/Time	Action/Instruction (X) Estimate
	EK 52H - X
	SFM 5759Y - X
	Dismantle part : 17.08.2018





# LKK Auto Consultants Pte Ltd

51 Ubi Ave 1 #01-25 Paya Ubi Industrial Park, Singapore 408933

TEL: 6256 3561 FAX: 6256 4315

Reg. No: 199607198R GST Reg. No. 19-9607198-R

Affiliated to Federation Internationale Des Experts En Automobile

SOMPO INSURANCE SINGAPORE PL

Ref : CS3/SMO18014716/Nz4b

50 RAFFLES PLACE

#05-01/06

SINGAPORE LAND TOWERSINGAPORE 048623

Date : 14-08-2018



Code : SMO

## 1. Policy Particulars :- (THIRD PARTY CLAIM)

Insured Veh.	SFM 5759Y	Veh. Inspected	EK 52H
Policy No.		Coverage (\$)	0.00
Claim No.	CMTD1803446/GPL	Excess (\$)	0.00
Assign From	GRACE TEO	Assign Date	13/08/2018

## 2. Vehicle Particulars & Condition

Make & Model		c.c	0
Engine No.	HIDDEN	Year of Reg.	
Chassis No.		Colour	
Odometer	-	Steering	
Brakes		Modification	
General			

## 3. Conditions of Tyres

	Size	Make	Balance
R/H Front Tyre			mm
L/H Front Tyre			mm
R/H Rear Tyre			mm
L/H Rear Tyre			mm

## 4. Description of Damages

--	--

## 5. General Information

Accident Date	08/08/2018	Inspection Date	14/08/2018
Survey held at	FDK AUTOMOBILE - 39 WOODLANDS CLOSE #05-12		
Repairer	-		

## 5a. Remarks

A) THE INSPECTION WAS CONDUCTED ON A "WITHOUT PREJUDICE" BASIS.
B) THE REPAIR ESTIMATE WAS NOT PRESENTED AT THE TIME OF INSPECTION. THE REPAIRER WAS TOLD TO PREPARE THE ESTIMATE.
C) ENCLOSED PLEASE FIND DAMAGED VEHICLE PHOTOGRAPHS.

## Catherine Chong (LKK Auto)

---

**From:** Teo, Grace <grace.teo@sompo.com.sg>  
**Sent:** Monday, 13 August, 2018 4:26 PM  
**To:** admin-d@lkkauto.com; assignments@lkkauto.com  
**Cc:** Cindy Tan; Gnoh, Pau Loong; Ye, Yong Kang Melvin; Henry, Irene James  
**Subject:** CMTD1803446/GPL - SUV(LKK)/ SFM5759Y & EK52H ACC ON 08.08.18 \YRef: KSG/4760/2018/S/ct  
**Attachments:** clt's GIA.PDF

Our Reference: CMTD1803446/GPL

Dear LKK AUTO/ KENNETH,

Please make arrangement to conduct the survey for EK52H.

Please submit with your report to my colleague, Mr. Gnoh Pau Loong.

Best Regards

**Grace Teo**

Claims Division

D: 6329 5170 | T: 6461 6555 | F: 6221 3147



Innovation for Wellbeing

**SOMPO**

**A Century of Trust**

**Sompo Insurance Singapore Pte. Ltd.**

50 Raffles Place, #05-01/06 Singapore Land Tower, Singapore 048623

**Website:** [www.sompo.com.sg](http://www.sompo.com.sg) | **Facebook:** [www.facebook.com/SompoSG](https://www.facebook.com/SompoSG)

Quick & Easy Claims Submission<sup>1</sup> & Product Purchase<sup>2</sup> via Sompo SG

Download now @  or 

<sup>1</sup> For Travel, Personal Accident & Home Insurance | <sup>2</sup> For Travel, Personal Accident, Home & Private Motor Insurance

**Disclaimer:** This e-mail, including attachments, is intended for the person(s) or company named and may contain confidential and/or legally privileged information. Unauthorised disclosure, copying or use of this information may be unlawful and is prohibited. If you are not the intended recipient, please delete this message.

**Privacy Policy Notice:** Sompo Insurance Singapore Pte. Ltd. may collect, use and disclose your personal data for the purposes stated in our Privacy Policy. This may include disclosure to holding and associated companies, credit bureau, parties to whom disclosure is permitted/required by laws, our third party service providers and agents (acting on our behalf). Please click [here](#) for our Privacy Policy

---

**From:** Cindy Tan [mailto:cindy.tan@kannansg.com.sg]

**Sent:** Monday, August 13, 2018 4:19 PM

**To:** Teo, Grace

**Cc:** Gnoh, Pau Loong; Ye, Yong Kang Melvin; Henry, Irene James

**Subject:** RE: CMTD1803446/GPL - PRI/ SFM5759Y & EK52H ACC ON 08.08.18 \YRef: KSG/4760/2018/S/ct

Dear Sirs / Mdm

**WITHOUT PREJUDICE**

RE: PROPERTY DAMAGE CLAIM  
CLAIMANT : SHENG YEE ZHER (NRIC NO. S7807029C)  
ACCIDENT INVOLVING VEHICLES NO. EK 52H & SFM 5759Y ALONG 39 WOODLANDS CLOSE MEGA  
@WOODLANDS LEVEL 1 ON 8 AUGUST 2018 AT 1620 HRS  
PRE-REPAIR INSPECTION NOTICE

We refer to the above matter and to your email of even date.

We are instructed to propose using Mr Kenneth Kong of LKK Auto Consultants as the single joint expert as listed in your said email.

Kindly contact Mr Fabian – 9191 6590 / Ms Hazel - 8101 6895 to arrange for the pre-repair inspection soonest possible.

Regards

Cindy Tan

M/S KANNAN SG  
Advocates & solicitors  
50 Chin Swee Road  
#08-03 Thong Chai Building  
Singapore 169874

TEL: (+65) 6429 0253

FAX: (+65) 6223 1660

\*\*\*\*\*  
\*\*\*\*\*

IMPORTANT: THIS E-MAIL IS INTENDED ONLY FOR THE USE OF THE ADDRESSEE AND MAY CONTAIN CONFIDENTIAL INFORMATION AND/OR MAY BE COVERED BY PROFESSIONAL PRIVILEGE. IT MUST NOT BE READ, USED OR DISCLOSED BY ANY PERSON OTHER THAN THE ADDRESSEE(S) NAMED. IF YOU HAVE RECEIVED THIS E-MAIL IN ERROR, PLEASE NOTIFY US IMMEDIATELY BY TELEPHONE (COLLECT INTERNATIONAL CALL IF APPROPRIATE) AT (+65) 6429 0252 OR BY E-MAIL AND DELETE THE E-MAIL IMMEDIATELY. THANK YOU.

\*\*\*\*\*  
\*\*\*\*\*

---

**From:** Teo, Grace [mailto:grace.teo@sompo.com.sg]  
**Sent:** Monday, 13 August, 2018 1:52 PM  
**To:** Cindy Tan  
**Cc:** Gnoh, Pau Loong; Ye, Yong Kang Melvin; Henry, Irene James  
**Subject:** CMTD1803446/GPL - PRI/ SFM5759Y & EK52H ACC ON 08.08.18 \YRef: KSG/4760/2018/S/ct

Our Reference: CMTD1803446/GPL  
Your Reference KSG/4760/2018/S/ct

Date: 13<sup>th</sup> August 2018

Without Prejudice  
EMAIL ONLY

Attention:  
M/S KANNAN SG

Dear Cindy,

**ACCIDENT INVOLVING SFM5759Y & EK52H ON 08.08.2018**

We refer to your Notice of Accident dated 13/08/2018.

Please be informed that Gnoh Pau Loong the handler of this case.

We intend to conduct a pre-repair survey of the damage to your client's/your customer's vehicle jointly with your client/your motor workshop. We propose to use one of the motor surveyors named in the attached list to conduct the joint pre-repair survey as a single joint expert.

**Pre-Repair Survey**

	Motor Surveyor	Surveyor	Selection (Indicate as tick)
1	Raleigh Services	Vincent Ng	
2	LKK Auto Consultants	Kenneth Kong (North area)	
		Marcus Chua (East area)	
		Mohd Rasul (West area)	
		Mohd Taufikh (West area)	
3	Priority Services	Jimmy Lee	
		Lawrence Ng	
		Jeffrey Ong	
4	JP Knights Adjusters & Surveyors	Jason Lek	
5	In House surveyor	Teo See Ling	

Please let us know within **two (2) working days** whether you agree to the appointment of any of these motor surveyors as a single joint expert. You may select up to two of the listed motor surveyors. We will bear the cost of the pre-repair survey carried out by the single joint expert.

Best Regards

**Grace Teo**

Claims Division

D: 6329 5170 | T: 6461 6555 | F: 6221 3147



Innovation for Wellbeing

**SOMPO**

**A Century of Trust**

**Sompo Insurance Singapore Pte. Ltd.**

50 Raffles Place, #05-01/06 Singapore Land Tower, Singapore 048623

**Website:** [www.sompo.com.sg](http://www.sompo.com.sg) | **Facebook:** [www.facebook.com/SompoSG](https://www.facebook.com/SompoSG)

**Quick & Easy Claims Submission<sup>1</sup> & Product Purchase<sup>2</sup> via Sompo SG**

Download now @



Download on the  
**App Store**

or



GET IT ON  
**Google Play**

<sup>1</sup> For Travel, Personal Accident & Home Insurance | <sup>2</sup> For Travel, Personal Accident, Home & Private Motor Insurance

**Disclaimer:** This e-mail, including attachments, is intended for the person(s) or company named and may contain confidential and/or legally privileged information. Unauthorised disclosure, copying or use of this information may be unlawful and is prohibited. If you are not the intended recipient, please delete this message.

**Privacy Policy Notice:** Sompo Insurance Singapore Pte. Ltd. may collect, use and disclose your personal data for the purposes stated in our Privacy Policy. This may include disclosure to holding and associated companies, credit bureau, parties to whom disclosure is permitted/required by laws, our third party service providers and agents (acting on our behalf). Please click [here](#) for our Privacy Policy

---

**From:** Cindy Tan [mailto:cindy.tan@kannansg.com.sg]  
**Sent:** Monday, August 13, 2018 9:36 AM  
**To:** Claims - Motor Survey  
**Subject:** RE: Yref: SFM 5759Y ORef: KSG/4760/2018/S/ct

Dear Sirs / Mdm

**WITHOUT PREJUDICE**

**RE: PROPERTY DAMAGE CLAIM**

**CLAIMANT : SHENG YEE ZHER (NRIC NO. S7807029C)**

**ACCIDENT INVOLVING VEHICLES NO. EK 52H & SFM 5759Y ALONG 39 WOODLANDS CLOSE MEGA @WOODLANDS LEVEL 1 ON 8 AUGUST 2018 AT 1620 HRS**

**PRE-REPAIR INSPECTION NOTICE**

We act for Mr Sheng Yee Zher, the owner of motor vehicle No. EK 52H, which was involved in the aforesaid accident. A copy of the Singapore Accident Statement filed is enclosed.

As a result of the accident, our client's vehicle has been damaged. Before our client proceeds to repair the damaged vehicle, please let us know within 2 working days of your receipt of this notice whether you would like to conduct a pre-repair survey of the vehicle at our client's workshop. The details are as follows:-

Place: FDK Automobile & Leasing Services PTE Ltd  
Address: 39 Woodlands Close MEGA@WOODLANDS #05-12 S737856

Contact Person: Mr Fabian – 9191 6590 / Ms Hazel - 8101 6895

If we do not receive any reply from you within the stipulated timeline, our clients shall proceed to repair the vehicle without further reference to you.

Kindly revert.

Regards

Cindy Tan

M/S KANNAN SG  
Advocates & solicitors  
50 Chin Swee Road  
#08-03 Thong Chai Building  
Singapore 169874

TEL: (+65) 6429 0253

FAX: (+65) 6223 1660

\*\*\*\*\*  
\*\*\*\*\*

IMPORTANT: THIS E-MAIL IS INTENDED ONLY FOR THE USE OF THE ADDRESSEE AND MAY CONTAIN CONFIDENTIAL INFORMATION AND/OR MAY BE COVERED BY PROFESSIONAL PRIVILEGE. IT MUST NOT BE READ, USED OR DISCLOSED BY ANY PERSON OTHER THAN THE ADDRESSEE(S) NAMED. IF YOU HAVE RECEIVED THIS E-MAIL IN ERROR, PLEASE NOTIFY US



## SINGAPORE ACCIDENT STATEMENT

### IMPORTANT NOTICE

1. Please report correctly the details of the accident to speed up the claims process.
2. This Form must be completed by the Policyholder and/or the Authorised Driver.
3. Information provided must be as truthful and accurate as possible. Any wilful misrepresentation or withholding of material facts may allow insurance companies to repudiate policy ability.
4. The issue and acceptance of this Form by insurance companies is not an admission of policy liability on the part of the insurance companies.
5. **Any false reporting may be referred to the Police for investigation.**
6. This report will be forwarded by the insurers of the GIA Records Management Centre established by the General Insurance Association of Singapore (GIA) for archiving and that copies of this report will, for a fee, be made available upon application by interested parties.
7. By the lodgement of this report to the insurers, you hereby consent to the archiving of this report at the centre and to copies of the report being made available aforesaid.

### ACCIDENT STATEMENT

Date Of Report	10/08/2018 11:56
Date Of Accident	08/08/2018 16:20
Exact Location Of Accident	39 WOODLANDS CLOSE MEGA @ WOODLANDS LEVEL 1
Country/State of Loss	SINGAPORE

### DETAILS OF OWN VEHICLE

Vehicle Registration Number	EK52H
<b>Insured/Policyholder</b>	
Name Of Registered Owner	SHENG YEE ZHER (SHENG YIZHE)
NRIC No	S7807029C
Email Address	NOEMAIL
Mobile Phone No	(LOCAL) +65-96956565
Alternative Phone No	OTHERS-96956565

### Vehicle Particulars

Manufacturer	OPEL
Model	ZAFIRA TOURER
Exact Purpose for which vehicle was being used at time of accident	PTE USE
Are you claiming under your own insurance policy for repair to your vehicle?	NO
If No, Please state action to be taken	THIRD PARTY
Vehicle Category	PRIVATE CAR

### Insurance Company

Name of Insurance Company	ECICS LIMITED
Type Of Coverage	COMPREHENSIVE
Fleet Policy	NO
Policy Number	MPC17A00449201
Cover Note Number	28/09/17 - 27/09/18

### Driver

Name of Driver	SHENG JIA JEN
NRIC No	S0118257I
Date Of Birth	22/11/1949
Occupation	OUTDOOR
Date Of Driving Pass	01/04/1967
Driving Experience	51 YEARS AND 4 MONTHS
Gender	MALE
Mobile Number	(LOCAL) +65-96332252
Fax Number	
Contact Number	
Email Address	FDKLEASING@GMAIL.COM



Address	BLK 114 LENGKONG TIGA #08-167
Postcode	1441
Was driver an employee of the Insured's Company	NO
If No, Relationship of the Driver with the Insured	PARENT
Vehicle Registration Number of Driver's Own Vehicle	-
	-
	-
Insurance Company of Driver's Own Vehicle	-
	-
	-

#### General Information of the Accident

Type Of Accident	COLLISION - MAJOR/MINOR RD
Weather Conditions	CLEAR
Road Surface	DRY

#### Other Information

Was any foreign vehicle involved in this accident?	NO
Number of vehicles involved in the accident	
Was any body injured in the Accident?	NO
Was any injured conveyed to hospital by ambulance?	NO
Was any other material or property damaged?	YES
I have been approached by unknown person(s) soliciting/offering accident claims assistance.	NO
Number of Passengers (Including Driver)	3
Passenger 1	NAME: : DAUGHTER GENDER: : FEMALE
Passenger 2	NAME: : EMPLOYEE GENDER: : MALE

#### Details of Police Action

Was the accident reported to the police?	NO
If Yes, Please state which Police Station	
Was notice of intended Prosecution given?	NO
If Yes, against whom?	

#### Circumstances of Accident

REFER ATTACHED. (REPAIR BY FDK AUTOMOBILE)

#### Attachment(s)

Are accident photos available for attachment?	YES
Was there any video captured by Car Camera?	NO
Was there any audio recorded?	NO

#### DETAILS OF OTHER VEHICLE PROPERTY 1

Vehicle Registration Number	SFM5759Y
Vehicle Make/Model/Colour	
Details Of Properties	
Vehicle Category	PRIVATE CAR
Name of Driver	QUEK GIM LENG
NRIC/Passport Number	S6818147Z
Contact Number	93828583
Address	
Postcode	
Insurance Company Name	

1  
2  
3  
4  
5  
6  
7  
8  
9  
10  
11  
12  
13  
14  
15  
16  
17  
18  
19  
20  
21  
22  
23  
24  
25  
26  
27  
28  
29  
30  
31  
32  
33  
34  
35  
36  
37  
38  
39  
40  
41  
42  
43  
44  
45  
46  
47  
48  
49  
50  
51  
52  
53  
54  
55  
56  
57  
58  
59  
60  
61  
62  
63  
64  
65  
66  
67  
68  
69  
70  
71  
72  
73  
74  
75  
76  
77  
78  
79  
80  
81  
82  
83  
84  
85  
86  
87  
88  
89  
90  
91  
92  
93  
94  
95  
96  
97  
98  
99  
100

Nature Of Damage

No. Of Passenger (Including Driver)

## Sketch Plan

### SKETCH PLAN

#### IMPORTANT NOTICE

1. Please report correctly the details of the accident to speed up the claims process.
2. This Form must be completed by the Policyholder and/or the Authorised Driver.
3. Information provided must be as truthful and accurate as possible. Any wilful misrepresentation or withholding of material facts may allow insurance companies to repudiate policy liability.
4. The issue and acceptance of this Form by insurance companies is not an admission of policy liability on the part of the insurance companies.
5. Any false reporting may be referred to the Police for investigation.
6. The report will be forwarded by the insurers of the GIA Records Management Centre established by the General Insurance Association of Singapore (GIA) for archiving and that copies of this report will for a fee be made available upon application by interested parties.
7. By the lodgment of this report to the insurers, you hereby consent to the archiving of this report at the centre and to copies of the report being made available aforesaid.
8. **Consent under the Personal Data Protection Act (PDPA)**

I understand, acknowledge, agree and consent that:

- (a) My insurer, my workshop and the General Insurance Association of Singapore ("GIA") may/are permitted to collect, use, disclose and/or process my personal data/personal information set out in this [form] and any other personal information provided by me or possessed by my insurer (collectively the "Personal Information") and disclose and transfer such Personal Information to all insurer(s) who have insured vehicle(s) involved in this accident (all insurer(s) who have insured vehicle(s) involved in this accident shall be collectively referred to as the "Insurers"), the Insurers' lawyers/law firms, the Monetary Authority of Singapore and any relevant government agency/authority (such as the police), for the purpose(s) of:
  - (i) processing, handling and/or dealing with my claims including the settlement of the claims and any necessary investigations relating to the claims;
  - (ii) investigating the accident and/or my claims;
  - (iii) carrying out and/or dealing with my instructions or responding to any enquiries by me;
  - (iv) administering my claims (including the mailing of correspondence, statements, invoices, reports or notices to me, which could involve disclosure of certain personal data about me to bring about delivery of the same as well as on the external cover of envelopes/mail packages); and/or
  - (v) complying with applicable law in administering, processing, handling and/or dealing with my claims (collectively the "Purposes")
- (b) all insurer(s) who have insured vehicle(s) involved in this accident and the Insurers' lawyers/law firms, may/are permitted to collect, use, disclose and/or process my Personal Information for one or more of the above Purposes; and
- (c) my Personal Information may/can be disclosed by any of the Insurers and/or GIA to their third party service providers or agents (including their lawyers/law firms), which may be sited outside of Singapore, for one or more of the above Purposes.
- (d) my Personal Information will also be collected and used to compile claims history for the purpose of fraud detection, investigation and management in present and all future claims.
- (e) the information so collected under (d) above may be shared / disclosed:
  - (i) to all insurers and/or any other third parties that assist in evaluating, investigating, controlling or managing fraud, regulators, law enforcement and government agencies as reasonably required for the purposes stated, or
  - (ii) for complying with requirements under any regulations, laws or court orders.

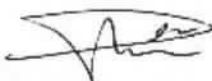

Policyholder's Signature  
Date & Time:



Driver's Signature  
(If driver is not the policyholder)  
Date & Time:



Reporting Centre Personnel's Signature  
Name:  
NRIC/FIN No.:

# Sketch Plan #2

## SKETCH PLAN

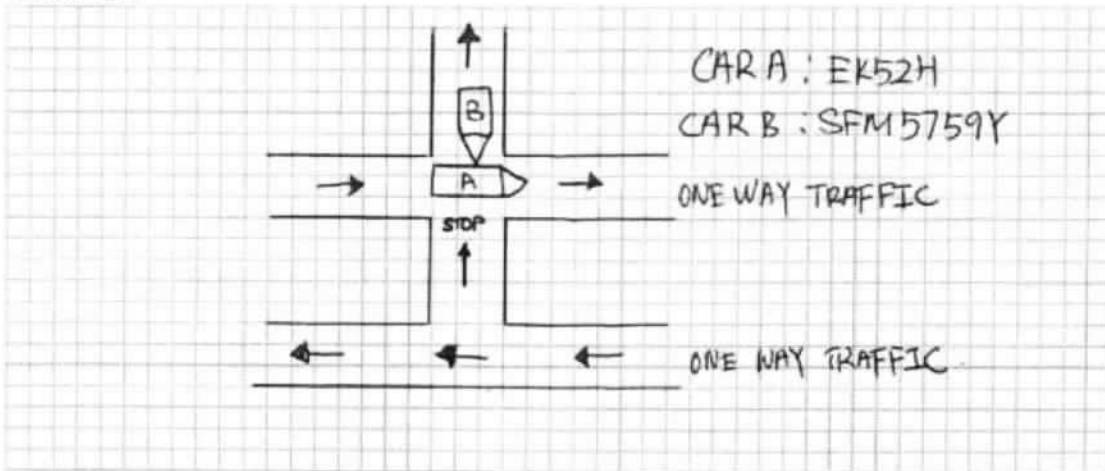

## DESCRIBE CIRCUMSTANCES OF THE ACCIDENT

On 8/8/2018 16:20hrs, This accident happen at 39 Woodlands close mega @ Woodlands level 1.

I am driving with caution as per my usual routine, CAR B banged on to my vehicle CAR A EK52H with severe impact. It was clearly a one way road and I am travelling on the right of way. CAR B Knocked into me was driving against the right of way, Thus causing the accident.

In addition to this, CAR B was driving at fast speed when the speed limit within the compound was 10km/h.

*Sheng*

## DECLARATION

I/We declare the foregoing particulars are true in every respect.

*[Signature]*

Policyholder's Signature  
Date & Time:

*[Signature]*

Driver's Signature  
(If driver is not the policyholder)  
Date & Time:

*(TS) eng 16/8/18*

Reporting Centre Personnel's Signature  
Name:  
NRIC/FIN No.:

### Sketch Plan #3

REPUBLIC OF SINGAPORE  
IDENTITY CARD NO. S01182571



NAME  
SHENG JIA JEN

RACE  
CHINESE

DATE OF BIRTH 22-11-1949 SEX M

COUNTRY OF BIRTH  
SINGAPORE

REPUBLIC OF SINGAPORE DRIVING LICENCE



License Number: S01182571  
Name

SHENG JIA JEN

Birth Date 22 Nov 1949

Issue Date 15 Mar 2004



S01185974A



0346884

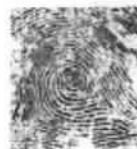

NRIC No. S01182571

Model Group: A+ Date of Issue: 15-05-1992

Address

YOU ARE LICENSED TO DRIVE VEHICLES IN THE FOLLOWING CLASS(S)

		PASS DATE
Class 2B	Motorcycles not exceeding 200 cc	06 Oct 1998
Class 2A	Motorcycles between 201 cc and 400 cc	06 Oct 1998
Class 2	Motorcycles exceeding 400 cc	06 Oct 1998
Class 1	Motor Cars and Motor Tractors the weight of which unladen does not exceed 2500 kilograms	01 Apr 1987



License No. S01182571

10P 428A

REPUBLIC OF SINGAPORE

IDENTITY CARD NO. S7807029C



Name

SHENG YEE ZHER  
(SHENG YIZHE)

盛 亦 詰

Race

CHINESE

Date of birth

11-03-1978

Sex

M

Country of birth

SINGAPORE

S7807029C

REPUBLIC OF SINGAPORE

DRIVING LICENCE

Licence Number: S7807029C

Name

SHENG YEE ZHER  
(SHENG YIZHE)

Birth Date: 11 Mar 1978

Issue Date: 22 Jul 2003

000576603J



Accident Photo





Accident Photo



Accident Photo



Accident Photo



Accident Photo



Accident Photo



IMMEDIATELY BY TELEPHONE (COLLECT INTERNATIONAL CALL IF APPROPRIATE) AT (+65)  
6429 0252 OR BY E-MAIL AND DELETE THE E-MAIL IMMEDIATELY. THANK YOU.

\*\*\*\*\*  
\*\*\*\*\*

---

> **Back to OneMotoring**

## Enquire PARF/COE Rebate for Registered Vehicle

<b>Vehicle Owner Particulars</b>		
Owner ID Type:		Singapore NRIC
Owner ID:		7029C
<b>Vehicle Details</b>		
Vehicle No.:		EK52H
Vehicle to be Exported:		No
Intended De-registration Date:		24 Aug 2018
Vehicle Make:		OPEL
Vehicle Model:		ZAFIRA TOURER
Primary Colour:		Blue
Manufacturing Year:		2016
Engine No.:		B14NET19MY8261
Chassis No.:		W0LPD9EC3G1105936
Maximum Power Output:		103.0 kW (138 bhp)
Open Market Value:		\$24,283.00
Original Registration Date:		28 Sep 2016
First Registration Date:		28 Sep 2016
Transfer Count:		0
Actual ARF Paid: <sup>4</sup>		\$25,997.00
<b>Intended PARF Rebate Details</b>		
PARF Eligibility:		Yes
PARF Eligibility Expiry Date:		27 Sep 2026
PARF Rebate Amount:		\$19,497.00
<b>Intended COE Rebate Details</b>		
COE Expiry Date:		27 Sep 2026
COE Category:		E - Open Category
COE Period(Years):		10
QP Paid:		\$56,889.00
COE Rebate Amount:		\$46,032.00
<b>Total Rebate Amount:</b>		<b>\$65,529.00</b>

The information contained herein is correct as at 24 Aug 2018

OK



**LKK Auto Consultants Pte Ltd**

51 Ubi Ave 1 #01-25 Paya Ubi Industrial Park, Singapore 408933

TEL: 6256 3561 FAX: 6256 4315

Reg. No: 199607198R GST Reg. No. 19-9607198-R

Page No.:1 of 1

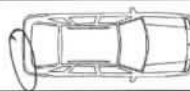
PRE-REPAIR INSPECTION REPORT				
SOMPO INSURANCE SINGAPORE PL		Ref: CS3/SMO18014716/Nz4be2		
50 RAFFLES PLACE #05-01/06 SINGAPORE LAND TOWER SINGAPORE 048623		Date: 27-08-2018		
Code: SMO				
<b>1. Policy Particulars :- (THIRD PARTY CLAIM)</b>				
Insured Veh.	SFM 5759Y	Veh. Inspected	EK 52H	
Policy No.		Coverage (\$)	0.00	
Claim No.	CMTD1803446/GPL	Excess (\$)	0.00	
Assign From	GRACE TEO	Assign Date	13/08/2018	
<b>2. Vehicle Particulars &amp; Condition</b>				
Make & Model	OPEL ZAFIRA TOURER	c.c	1362	
Engine No.	HIDDEN	Year of Reg.	2016	
Chassis No.	W0LPD9EC3G1105936	Colour	BLUE	
Odometer	42651 KM	Steering	IN ORDER	
Brakes	IN ORDER	Modification	STANDARD ALLOY RIM	
General	FAIR			
<b>3. Conditions of Tyres</b>				
	Size	Make	Balance	
R/H Front Tyre	225/50 R17	BRIDGESTONE	6 mm	
L/H Front Tyre	225/50 R17	BRIDGESTONE	6 mm	
R/H Rear Tyre	225/50 R17	CONTINENTAL	5 mm	
L/H Rear Tyre	225/50 R17	CONTINENTAL	5 mm	
<b>4. Description of Damages</b>				
THE VEHICLE SUSTAINED DAMAGES AT THE REAR O/S PORTION.				
<b>5. General Information</b>				
Accident Date	08/08/2018	Inspect Date / Time	15/08/2018 ( 03:59 PM )	
Survey held at	FDK AUTOMOBILE - 39 WOODLANDS CLOSE #05-12			
Repairer	-			
<b>5a. Remarks</b>				
A) THE INSPECTION WAS CONDUCTED ON A "WITHOUT PREJUDICE" BASIS. B) THE REPAIR ESTIMATE WAS NOT PRESENTED AT THE TIME OF INSPECTION. THE REPAIRER WAS TOLD TO PREPARE THE ESTIMATE. C) ENCLOSED PLEASE FIND DAMAGED VEHICLE PHOTOGRAPHS. D) THE ESTIMATED REPAIR COST OF THE DAMAGED VEHICLE IS IN THE REGION OF \$8,500-\$9,800				
<b>5b. Estimate Days of Repair</b>				
ESTIMATED NORMAL PERIOD FOR REPAIR:		9 Working Days		

Report Ref No. CS3/SMO18014716/Nz4be2

Inspected By



MUHAMMAD NAZRIL BIN ABDULLAH

Automotive Assessor



K.K.LAU CPT(RET)

BEng(Hons), B.Bus, MBA, PEng, PE, MInstAEA, MASME, MIRTE

REGD Auto Consultant-SAE, Licensed Appraiser

DISCLAIMER OF LIABILITY TO THIRD PARTIES:- This Report is made solely for the use and benefit of the Client named on the front page of this Report.

No liability of responsibility whatsoever, in contract or tort, is accepted to any third party who may rely on the Report wholly or in part. Any third party acting or relying on this Report, in whole or in part, does so at his or her own risk.