

# NATIONAL Assessment Centre Services

[wef 1 Jan'05]

MNA 118104746

Date In: 14/8/18 11:21	Job description	Date & Time Completed	Done by
Ref No: NA10AZ 18014710/h9	SAS e-filing		
Veh No: SLK 1288 E	E-mail (within 3hrs, AIC 2hrs)		
D.O.A: 12/8/18 09:00	i-Motor Claim Form		
OD <input checked="" type="checkbox"/> TP Reporting Only	i-Motor W/O (Within: OD 2hrs, TP 4hrs)		
	i-Photo Uploaded		
TP Insurer:	Assessment/Survey Report		
	Ass't Report by Fax / Hand to Owner/Wksp		

Preferred Wksp / INC Assign Wksp / QW: (	Tel:	Fax:
TP Particulars:	Veh No: G8G1830D	INC ( ) / Non-INC ( )
Owner / Driver: (	Tel:	
Policy No: (	Period: (	Cover Type: (
Confirmed by: (	Date:	Time:
Insured/Driver Liability: ( %)	[Note-Est. Status (WO): N: 0-20%; P: 21-79% F: 80-100%]	
Year of Registration: (	Warranty: YES ( ) / NO ( )	
Excess: (\$	Loading: \$1,000 ( ) / \$2,000 ( )	

General Remarks:-

( ) Walk-In Customer: Customer's information strictly Confidential & Strictly NO refer of repairer.

( ) Total Loss Case : to e-mail Insurer URGENTLY.

Drive-In ( ) / Towed-In ( ); Invoice: YES ( ) / NO ( ); Towing Co: ( )

Remarks:- (INC hotline: 6788 6616)	Date & Time Completed	Done by
1) Apply for Transport Allowance ( ) / Courtesy Car ( )		
2) QC Check / Post Repair Inspection ( )		
3) Upload Resurvey Photo [Repair Cost > \$3000] ( )		

Injury: \_\_\_\_\_

Date/Time	Actions

Claimant's Particulars :-	Invoice Preparation Checklist	Ant (\$) Est Bill	Ant (\$) Add Bill
Driver/Owner:	1) AR: Accident Reporting (\$30);		
Contact No:	2) DA: Damage Assessment (\$100); INC (\$80)		
Damaged Portion:	3) TF: Towing Fee \$40/\$45		
	4) FT: Follow-Through Survey \$120		
	5) FT: Follow-Through Survey (Resurvey) \$30		
	For claiming against INC Only (wef 10 Jan 2005)		
	6) TR: Re-inspection \$75		
	7) N1: Idac DA + SMRT Survey \$160		
	8) NTUC Additional Services:-		
	ON*		
	*N5: Courtesy Car / Tpt Allowance \$5		
	*N6: Repair Co-ordination \$10		
	*N7: Post Repair Inspection \$25		
	*N8: DV / Collect Excess Coordination \$5		
	TP (N11): TP (Non INC) against INC \$20		
	9) N12: Idac Mobile 30		
	Invoice dated	Fee Charged	
	Invoice dated	Fee Charged	

Auditors' Comments :-

Dat. 1:

Dat. 2 / 3:



## SINGAPORE ACCIDENT STATEMENT

### IMPORTANT NOTICE

1. Please report correctly the details of the accident to speed up the claims process.
2. This Form must be completed by the Policyholder and/or the Authorised Driver.
3. Information provided must be as truthful and accurate as possible. Any wilful misrepresentation or withholding of material facts may allow insurance companies to repudiate policy ability.
4. The issue and acceptance of this Form by insurance companies is not an admission of policy liability on the part of the insurance companies.
5. **Any false reporting may be referred to the Police for investigation.**
6. This report will be forwarded by the insurers of the GIA Records Management Centre established by the General Insurance Association of Singapore (GIA) for archiving and that copies of this report will, for a fee, be made available upon application by interested parties.
7. By the lodgement of this report to the insurers, you hereby consent to the archiving of this report at the centre and to copies of the report being made available aforesaid.

### ACCIDENT STATEMENT

Date Of Report	14/08/2018 11:21
Date Of Accident	12/08/2018 09:00
Exact Location Of Accident	CLEMENTI 448 MARKET CARPARK
Country/State of Loss	SINGAPORE

### DETAILS OF OWN VEHICLE

Vehicle Registration Number	SLK1288E
<b>Insured/Policyholder</b>	
Name Of Registered Owner	CHENG HWEE HIM
Work Permit No	S7244097H
Email Address	NOEMAIL
Mobile Phone No	(LOCAL) +65-96262931
Alternative Phone No	OFFICE-96262931

### Vehicle Particulars

Manufacturer	MAZDA
Model	MAZDA6 4-DOOR SEDAN 2.5L SP.6EAT SR LED
Exact Purpose for which vehicle was being used at time of accident	PRIVATE USE
Are you claiming under your own insurance policy for repair to your vehicle?	NO
If No, Please state action to be taken	THIRD PARTY
Vehicle Category	PRIVATE CAR

### Insurance Company

Name of Insurance Company	DIRECT ASIA INSURANCE (SINGAPORE) PTE LTD
Type Of Coverage	COMPREHENSIVE
Fleet Policy	NO
Policy Number	MT/00438664
Cover Note Number	-

### Driver

Name of Driver	CHENG HWEE HIM
Work Permit No	S7244097H
Date Of Birth	18/11/1972
Occupation	INDOOR
Date Of Driving Pass	17/05/1994
Driving Experience	24 YEARS AND 2 MONTHS
Gender	FEMALE
Mobile Number	(LOCAL) +65-96262931
Fax Number	
Contact Number	OFFICE-96262931
EMail Address	NOEMAIL

Address	BLK 216 DEPOT RD #13-71
Postcode	109702
Was driver an employee of the Insured's Company	NO
If No, Relationship of the Driver with the Insured	OWNER
Vehicle Registration Number of Driver's Own Vehicle	-
	-
Insurance Company of Driver's Own Vehicle	-
	-
	-

#### General Information of the Accident

Type Of Accident	HIT AND RUN / VANDALISM / DAMAGED WHILST PARKED
Weather Conditions	CLEAR
Road Surface	DRY

#### Other Information

Was any foreign vehicle involved in this accident?	NO
Number of vehicles involved in the accident	
Was any body injured in the Accident?	NO
Was any injured conveyed to hospital by ambulance?	
Was any other material or property damaged?	YES
I have been approached by unknown person(s) soliciting/offering accident claims assistance.	NO
Number of Passengers (Including Driver)	3
Passenger 1	NAME: : LEE YEEBIAH GENDER: : FEMALE
Passenger 2	NAME: : RINI GENDER: : FEMALE

#### Details of Police Action

Was the accident reported to the police?	NO
If Yes, Please state which Police Station	
Was notice of intended Prosecution given?	NO
If Yes, against whom?	

#### Circumstances of Accident

PLEASE REFER TO ATTACHED STATEMENT.

#### Attachment(s)

Are accident photos available for attachment?	YES
Was there any video captured by Car Camera?	YES
Remarks/ Reasons:	WITH DRIVER
Was there any audio recorded?	NO

#### DETAILS OF OTHER VEHICLE PROPERTY 1

Vehicle Registration Number	GBG1830D
Vehicle Make/Model/Colour	
Details Of Properties	
Vehicle Category	COMMERCIAL VEHICLE
Name of Driver	
NRIC/Passport Number	
Contact Number	
Address	
Postcode	

Insurance Company Name

Nature Of Damage

No. Of Passenger (Including Driver)



## SKETCH PLAN

### IMPORTANT NOTICE

1. Please report correctly the details of the accident to speed up the claims process.
2. This Form must be completed by the Policyholder and/or the Authorised Driver.
3. Information provided must be as truthful and accurate as possible. Any wilful misrepresentation or withholding of material facts may allow insurance companies to repudiate policy liability.
4. The issue and acceptance of this Form by insurance companies is not an admission of policy liability on the part of the insurance companies.
5. Any false reporting may be referred to the Police for investigation.
6. The report will be forwarded by the insurers of the GIA Records Management Centre established by the General Insurance Association of Singapore (GIA) for archiving and that copies of this report will for a fee be made available upon application by interested parties.
7. By the lodgment of this report to the insurers, you hereby consent to the archiving of this report at the centre and to copies of the report being made available aforesaid.
8. **Consent under the Personal Data Protection Act (PDPA)**

I understand, acknowledge, agree and consent that:

- (a) My insurer, my workshop and the General Insurance Association of Singapore ("GIA") may/are permitted to collect, use, disclose and/or process my personal data/personal information set out in this [form] and any other personal information provided by me or possessed by my insurer (collectively the "Personal Information") and disclose and transfer such Personal Information to all insurer(s) who have insured vehicle(s) involved in this accident (all insurer(s) who have insured vehicle(s) involved in this accident shall be collectively referred to as the "Insurers"), the Insurers' lawyers/law firms, the Monetary Authority of Singapore and any relevant government agency/authority (such as the police), for the purpose(s) of:
  - (i) processing, handling and/or dealing with my claims including the settlement of the claims and any necessary investigations relating to the claims;
  - (ii) investigating the accident and/or my claims;
  - (iii) carrying out and/or dealing with my instructions or responding to any enquiries by me;
  - (iv) administering my claims (including the mailing of correspondence, statements, invoices, reports or notices to me, which could involve disclosure of certain personal data about me to bring about delivery of the same as well as on the external cover of envelopes/mail packages); and/or
  - (v) complying with applicable law in administering, processing, handling and/or dealing with my claims (collectively the "Purposes")
- (b) all insurer(s) who have insured vehicle(s) involved in this accident and the Insurers' lawyers/law firms, may/are permitted to collect, use, disclose and/or process my Personal Information for one or more of the above Purposes; and
- (c) my Personal Information may/can be disclosed by any of the Insurers and/or GIA to their third party service providers or agents (including their lawyers/law firms), which may be sited outside of Singapore, for one or more of the above Purposes.
- (d) my Personal Information will also be collected and used to compile claims history for the purpose of fraud detection, investigation and management in present and all future claims.
- (e) the information so collected under (d) above may be shared / disclosed:
  - (i) to all insurers and/or any other third parties that assist in evaluating, investigating, controlling or managing fraud, regulators, law enforcement and government agencies as reasonably required for the purposes stated, or
  - (ii) for complying with requirements under any regulations, laws or court orders.

Policyholder's Signature  
Date & Time:

Driver's Signature  
(If driver is not the policyholder)  
Date & Time:

Reporting Centre Personnel's Signature  
Name:  
NRIC/FIN No.:

# SKETCH PLAN

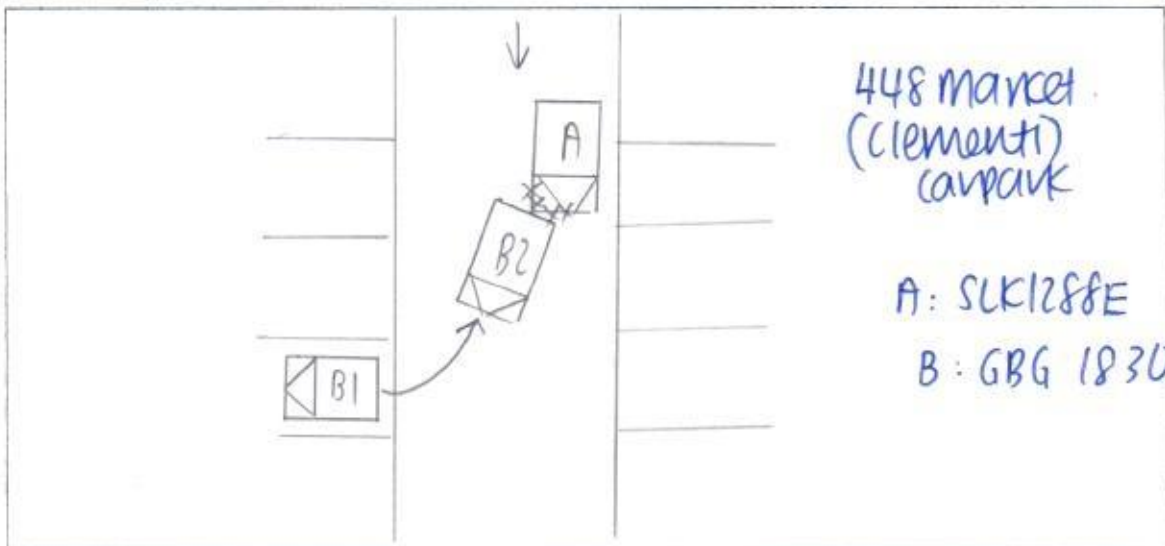

## DESCRIBE CIRCUMSTANCES OF THE ACCIDENT

My vehicle was parked stationary at 448 Clementi market.

suddenly, vehicle "B" reversed out of his parking lot and hit onto the front right portion of my vehicle and caused damages.

fin

## DECLARATION

I/We declare the foregoing particulars are true in every respect.

fin

Policyholder's Signature  
Date & Time:

fin

Driver's Signature  
(If driver is not the policyholder)  
Date & Time:

fin

Reporting Centre Personnel's Signature  
Name:  
NRIC/FIN No.:



VEHICLE NO:	SLK1288E	MAKE & MODEL:	mazda6
DATE OF ACCIDENT	12 / 08 / 2018		
TIME OF ACCIDENT	09:00 AM/PM		
LOCATION OF ACCIDENT	Clementi 448 market carpark		
EXACT PURPOSE USE DURING ACCIDENT			
NAME OF OWNER	Cheng Hwee Him		
TEL NO	96262931		
NRIC	S7244097H		
CLAIM TYPE	CD / <u>THIRD PARTY</u> / REPORTING ONLY		
INSURANCE CO	Direct Asia		
TYPE OF COVERAGE	<u>Comprehensive</u> / Third Party / Third Party Fire & Theft		
POLICY NO.	MT/00438664		
NAME OF DRIVER	<u>As Above</u> / If No:		
NRIC	S7244097H		
DATE OF BIRTH	18 / 11 / 1972		
OCCUPATION	Outdoor / <u>Indoor</u>		
DATE OF DRIVING PASS	17 / 05 / 1994		
GENDER	Male / <u>Female</u>		
CONTACT NO.	96262931		
ADDRESS	216 Depot Rd #13-71 S(109 702).		
DRIVER HAVE ANY OWN VEHICLE	NO / If yes: Reg No:		
RELATIONSHIP	Employee / If No:		
WEATHER CONDITION	<u>Clear</u> / Raining / Other:		
ROAD SURFACE	<u>Dry</u> / Wet / Other:		
ANY INJURIES	<u>No</u> / If yes: Who?		
CONTACT NO.			
POLICE REPORT	<u>No</u> / If yes: Where?		
VEHICLE B NO.	GBG1830D.		
NAME			
CONTACT NO.			
VEHICLE C NO.	Any Passenger:		
VEHICLE D NO.	Any Passenger:		
VEHICLE E NO.	Any Passenger:		
VEHICLE F NO.	Any Passenger:		
ANY WITNESS			
WITNESS CONTACT NO.	Yes.		
OWNER/DRIVER EMAIL	hto camera		
PARTICULAR WORKSHOP	NEW HOCK TECK MOTOR PTE. LTD.		
	1 Kaki Bukit Ave 6, Blk C #01-43		
	Autobay@Kaki Bukit Singapore 417883		
TEL NO	TEL: 6747 9241		
CONTACT PERSON	Reena / Sukyi		
FAX NO.	FAX: 6741 7276		
EMAIL	reena@nhtmotor.com		
	admin@nhtmotor.com		



REPUBLIC OF SINGAPORE

IDENTITY CARD NO. S7244097H



Name

CHENG HWEE HIM  
(ZHENG HUIQIN)

郑慧琴

Race

CHINESE

Date of Birth

18-11-1972

Sex

F

Country of Birth

SINGAPORE



REPUBLIC OF SINGAPORE

DRIVING LICENCE

Licence Number: S7244097H

Name:

CHENG HWEE HIM (ZHENG  
HUIQIN)

Birth Date: 18 Nov 1972

Issue Date: 27 Jan 2003





2076855



NRIC No. S7244097H

Blood Group Date of issue  
B+ 30-05-1994

BLK 216 DEPOT ROAD #13-71  
SINGAPORE 109702

NRIC No: S7244097H Date: 04/05/2016

YOU ARE LICENSED TO DRIVE VEHICLES IN THE FOLLOWING CLASS(ES)

Class 3 Motor Cars and Motor Tractors the weight of  
which unladen does not exceed 2500 kilograms

PASS DATE  
17 May 1994

NP 428A



Licence No: S7244097H





Contact us at  
 Hotline: (65) 6532 2888  
 E-mail: CustomerService@DirectAsia.com

## CERTIFICATE OF INSURANCE

**Motor Vehicles (Third-Party Risks and Compensation) Act (Chapter 189) (Singapore) (the "Act")**  
**Motor Vehicles (Third-Party Risks and Compensation) Rules, 1960 (Singapore)**  
**Road Transport Act, 1987 (Malaysia)**  
**Motor Vehicles (Third-Party Risks) Rules, 1959 (Malaysia)**

This document forms part of your contract with us and should be read together with your Policy Schedule and your Policy Details. Do let us know if any of the details shown here need to be amended or updated.

<b>Certificate No.</b>	: MT/00438664
<b>Type of Coverage / Driver Plan</b>	: Car Comprehensive (Value Plus Plan)
<b>1) Vehicle Registration No.</b>	: SLK1288E
<b>Chassis No.</b>	: JM6GJ1032G0242745
<b>2) Name of Policy Holder</b>	: cheng, hwee him
<b>3) Effective Date / Time of Commencement of Insurance for the Purpose of the Act</b>	: 27/12/2017 00:00
<b>4) Date/Time of Expiry of Insurance</b>	: 26/12/2018 23:59
<b>5) Persons or Classes of Persons Entitled to Drive</b>	
(a) The Insured (b) Any named person under the policy who is driving on the Insured's order or with his permission. (c) Any authorised person, provided such person is aged 30 and above and holds a valid driving licence of 2 years or more, who is driving on the Insured's order or with his permission  The person driving must have a valid driving licence to drive in Singapore and must not be under suspension or disqualification from driving.	
<b>6) Limitations as to use*</b>	
Use only for private purposes, in accordance with the declared car usage stated on your Policy Schedule. The policy does not cover use for hire or reward, tuition, driving test, racing, pace-making, reliability trials, speed tests, the carriage of goods for payment or for any purpose in connection with the motor trade business.  *Limitations rendered inoperative by Section 8 of the Act and Section 95 of the Road Transport Act, 1987 (Malaysia), are not to be included under this heading.	
<b>Sum Insured</b>	: Market Value
<b>Own Damage Excess</b>	: S\$ 800.00 (before any applicable GST)
<b>Windscreen Excess</b>	: S\$ 100.00 (before any applicable GST)
<b>Choice of workshop</b>	: DirectAsia approved workshops
<b>Finance company / Hire Purchase</b>	:
<b>Main driver</b>	: cheng, hwee him
<b>Named driver</b>	: None
<b>Important Note: This policy does not cover drivers below the age of 30 and drivers who hold a valid driving licence of less than 2 years with the exception of the named drivers above.</b>	

I/We hereby certify that the Policy to which this Certificate relates is issued in accordance with the provisions of the Motor Vehicles (Third-Party Risks and Compensation) Act (Chapter 189) and the Road Transport Act, 1987 (Malaysia).

Issued on: 11/12/2017

Direct Asia Insurance (Singapore) Pte. Ltd.

Edip Okur  
Chief Underwriting Officer