

# NATIONAL Assessment Centre Services (wef 1 Jan 2005) MNA 118103310

Date In: 10/18/18 15:28	Job description	Date & Time Completed	Done by:
Ref No: MNA/MSG/18014555/64	SAS e-filing		
Veh No: YP 5964E	E-mail (within 5hrs, ATO 2hrs)		
D.O.A: 4/18/18 18:00	i-Motor Claim Form		
OD / TP / Reporting Only	i-Motor W/O (Within: OD 2hrs, TP 4hrs)		
	i-Photo Uploaded		
TP Insurer:	Assessment/Survey Report		
	Ass't Report by Fax / Hand to Owner/Wksp		

Preferred Wksp / INC Assign Wksp / QW: ( ) Tel: ( ) Fax: ( )

TP Particulars: Veh No: SJW 7527L INC ( ) / Non-INC ( )

Owner / Driver: ( ) Tel: ( )

Policy No: ( ) Period: ( ) Cover Type: ( )

Confirmed by: ( ) Date: ( ) Time: ( )

Insured/Driver Liability: ( ) % [Note-Est. Status (WO): N: 0-20%; P: 21-79% F: 80-100%]

Year of Registration: ( ) Warranty: YES ( ) / NO ( )

Excess: (\$ ) Loading: \$1,000 ( ) / \$2,000 ( )

## General Remarks:-

( ) Walk-In Customer: Customer's information strictly Confidential & Strictly NO refer of repairer.

( ) Total Loss Case: to e-mail Insurer URGENTLY.

Drive-In ( ) / Towed-In ( ) ; Invoice: YES ( ) / NO ( ) ; Towing Co: ( )

Remarks: (INC hotline: 6788 6616)	Date & Time Completed	Done by
1) Apply for Transport Allowance ( ) / Courtesy Car ( )		
2) QC Check / Post Repair Inspection ( )		
3) Upload Resurvey Photo [Repair Cost > \$3000] ( )		

Injury: \_\_\_\_\_

Date/Time	Actions

MNA 1805105		<b>Invoice Preparation Checklist</b>		Am't (\$)	Am't (\$)
				1st Bill	Add Bill
Claimant's Particulars:-		1) AR: Accident Reporting (\$30);		30.00	
Driver/Owner:		2) DA: Damage Assessment (\$100); INC (\$80)			
Contact No:		3) TF: Towing Fee \$40/\$45			
Damaged Portion:		4) FT: Follow-Through Survey \$120			
QC Checked by (Engr-In-Charge):		5) FT: Follow-Through Survey (Resurvey) \$30			
Auditors' Comments:-		For claiming against INC Only (wef 10 Jan 2005)			
Cat 1:		6) TR: Re-inspection \$75			
Cat 2/3:		7) N1: Idac DA + SMRT Survey \$160			
		8) NTUC Additional Services -			
		QN:			
		*N5: Courtesy Car / Tpl Allowance \$5			
		*N6: Repair Co-ordination \$10			
		*N7: Post Repair Inspection \$25			
		*N8: DV / Collect Excess Coordination \$5			
		TP (N11): TP (Non INC) against INC \$20			
		9) N12: Idac Mobile 30			
		Invoice dated		Fee Charged	
		Invoice dated		Fee Charged	

## SINGAPORE ACCIDENT STATEMENT

### IMPORTANT NOTICE

1. Please report correctly the details of the accident to speed up the claims process.
2. This Form must be completed by the Policyholder and/or the Authorised Driver.
3. Information provided must be as truthful and accurate as possible. Any wilful misrepresentation or withholding of material facts may allow insurance companies to repudiate policy ability.
4. The issue and acceptance of this Form by insurance companies is not an admission of policy liability on the part of the insurance companies.
5. **Any false reporting may be referred to the Police for investigation.**
6. This report will be forwarded by the insurers of the GIA Records Management Centre established by the General Insurance Association of Singapore (GIA) for archiving and that copies of this report will, for a fee, be made available upon application by interested parties.
7. By the lodgement of this report to the insurers, you hereby consent to the archiving of this report at the centre and to copies of the report being made available aforesaid.

ACCIDENT STATEMENT	
Date Of Report	10/08/2018 15:28
Date Of Accident	04/08/2018 18:00
Exact Location Of Accident	PAYA LEBAR RD
Country/State of Loss	SINGAPORE
DETAILS OF OWN VEHICLE	
Vehicle Registration Number	YP5964E
Insured/Policyholder	
Name Of Registered Owner	UNI-TAT ICE & MARKETING PTE LTD
Co Reg No	-
Email Address	NOEMAIL
Mobile Phone No	
Alternative Phone No	OFFICE-67448484
Vehicle Particulars	
Manufacturer	HINO
Model	-
Exact Purpose for which vehicle was being used at time of accident	WORKING
Are you claiming under your own insurance policy for repair to your vehicle?	NO
If No, Please state action to be taken	REPORTING ONLY
Vehicle Category	COMMERCIAL VEHICLE
Insurance Company	
Name of Insurance Company	MSIG INSURANCE (SINGAPORE) PTE. LTD.
Type Of Coverage	COMPREHENSIVE
Fleet Policy	NO
Policy Number	B 29076218 MKC
Cover Note Number	-
Driver	
Name of Driver	CHINNAKKANNU THIRUGNANAM
Passport No/FIN	G5976460N
Date Of Birth	25/05/1983
Occupation	OUTDOOR
Date Of Driving Pass	11/06/2014
Driving Experience	4 YEARS AND 1 MONTH
Gender	MALE
Mobile Number	(LOCAL) +65-98618122
Fax Number	
Contact Number	
Email Address	NOEMAIL



Address	51 UBI AVE 1 #01-26
Postcode	408933
Was driver an employee of the Insured's Company	YES
If No, Relationship of the Driver with the Insured	
Vehicle Registration Number of Driver's Own Vehicle	-
	-
	-
Insurance Company of Driver's Own Vehicle	-
	-
	-

#### General Information of the Accident

Type Of Accident	COLLISION - CHANGE/CROSS LANE
Weather Conditions	RAINING
Road Surface	WET

#### Other Information

Was any foreign vehicle involved in this accident?	NO
Number of vehicles involved in the accident	
Was any body injured in the Accident?	NO
Was any injured conveyed to hospital by ambulance?	
Was any other material or property damaged?	YES
I have been approached by unknown person(s) soliciting/offering accident claims assistance.	NO
Number of Passengers (Including Driver)	1

#### Details of Police Action

Was the accident reported to the police?	NO
If Yes, Please state which Police Station	
Was notice of intended Prosecution given?	NO
If Yes, against whom?	

#### Circumstances of Accident

I WAS TRAVELLING ALONG PAYA LEBAR RD, THAT DAY WAS HEAVY TRAFFIC, ALL VEH MOVING SLOWLY, VEH B (BEARING NO SJW7527L) WHICH WAS INFRONT OF ME TRYING TO FILTER INTO SECOND LANE, ALL OF A SUDDEN, VEH B STOPPED, I MANAGE MY BRAKE BUT CANNOT STOP IN TIME. AS THE RESULT HIT ONTO VEH B REAR RIGHT PORTION.

#### Attachment(s)

Are accident photos available for attachment?	YES
Was there any video captured by Car Camera?	NO
Was there any audio recorded?	NO

#### DETAILS OF OTHER VEHICLE PROPERTY 1

Vehicle Registration Number	SJW7527L
Vehicle Make/Model/Colour	
Details Of Properties	
Vehicle Category	PRIVATE CAR
Name of Driver	
NRIC/Passport Number	
Contact Number	
Address	
Postcode	
Insurance Company Name	
Nature Of Damage	
No. Of Passenger (Including Driver)	

## SKETCH PLAN

### IMPORTANT NOTICE

1. Please report **correctly** the details of the accident to speed up the claims process.
2. This Form must be **completed by the Policyholder and/or the Authorised Driver**.
3. Information provided must be as **truthful and accurate as possible**. Any wilful misrepresentation or withholding of material facts may allow insurance companies to **repudiate policy liability**.
4. The issue and acceptance of this Form by insurance companies is not an admission of policy liability on the part of the insurance companies.
5. **Any false reporting may be referred to the Police for investigation.**
6. The report will be forwarded by the insurers of the GIA Records Management Centre established by the General Insurance Association of Singapore (GIA) for archiving and that copies of this report will for a fee be made available upon application by interested parties.
7. By the lodgment of this report to the insurers, you hereby consent to the archiving of this report at the centre and to copies of the report being made available aforesaid.
8. **Consent under the Personal Data Protection Act (PDPA)**

I understand, acknowledge, agree and consent that:

- (a) My insurer, my workshop and the General Insurance Association of Singapore ("GIA") may/are permitted to collect, use, disclose and/or process my personal data/personal information set out in this [form] and any other personal information provided by me or possessed by my insurer (collectively the "Personal Information") and disclose and transfer such Personal Information to all insurer(s) who have insured vehicle(s) involved in this accident (all insurer(s) who have insured vehicle(s) involved in this accident shall be collectively referred to as the "Insurers"), the Insurers' lawyers/law firms, the Monetary Authority of Singapore and any relevant government agency/authority (such as the police), for the purpose(s) of:
  - (i) processing, handling and/or dealing with my claims including the settlement of the claims and any necessary investigations relating to the claims;
  - (ii) investigating the accident and/or my claims;
  - (iii) carrying out and/or dealing with my instructions or responding to any enquiries by me;
  - (iv) administering my claims (including the mailing of correspondence, statements, invoices, reports or notices to me, which could involve disclosure of certain personal data about me to bring about delivery of the same as well as on the external cover of envelopes/mail packages); and/or
  - (v) complying with applicable law in administering, processing, handling and/or dealing with my claims. (collectively the "Purposes")
- (b) all insurer(s) who have insured vehicle(s) involved in this accident and the Insurers' lawyers/law firms, may/are permitted to collect, use, disclose and/or process my Personal Information for one or more of the above Purposes; and
- (c) my Personal Information may/can be disclosed by any of the Insurers and/or GIA to their third party service providers or agents (including their lawyers/law firms), which may be sited outside of Singapore, for one or more of the above Purposes.
- (d) my Personal Information will also be collected and used to compile claims history for the purpose of fraud detection, investigation and management in present and all future claims.
- (e) the information so collected under (d) above may be shared / disclosed:
  - (i) to all insurers and/or any other third parties that assist in evaluating, investigating, controlling or managing fraud, regulators, law enforcement and government agencies as reasonably required for the purposes stated, or
  - (ii) for complying with requirements under any regulations, laws or court orders.



Policyholder's Signature  
Date & Time:

Driver's Signature  
(If driver is not the policyholder)  
Date & Time:

Reporting Centre Personnel's Signature  
Name:  
NRIC/FIN No.:

# SKETCH PLAN

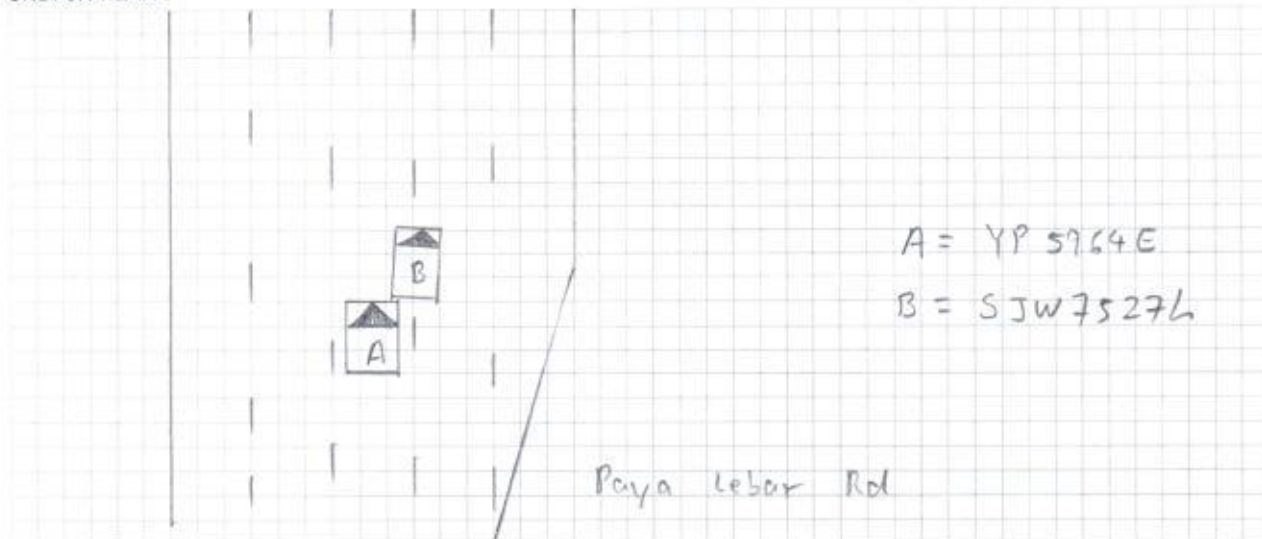

## DESCRIBE CIRCUMSTANCES OF THE ACCIDENT

Please Refer to Statement

## DECLARATION

I/We declare the foregoing particulars are true in every respect.

Policyholder's Signature  
Date & Time:

Driver's Signature  
(If driver is not the policyholder)  
Date & Time:

Reporting Centre Personnel's Signature  
Name:  
NRIC/FIN No.:



**REPUBLIC OF SINGAPORE DRIVING LICENCE**

 Licence Number: **G5976460N**  
 Name: **CHINNAKKANNU THIRUGNANAM**  
 Birth Date: **25 May 1983**  
 Issue Date: **11 Jun 2014**  
 Valid Till: **10 Jun 2019**

002313603B



**S PASS**  
Employment of Foreign Manpower Act (Chapter 91A)  
Republic of Singapore

 Employer: **UNI-TAT ICE & MARKETING PTE LTD**  
 Sector: **MANUFACTURING**  
 Name: **CHINNAKKANNU THIRUGNANAM**  
 Occupation: **DRIVER**  
 S Pass No.: **0 34217483**  
 Date of Application: **28-10-2016**  
 Date of Issue: **12-11-2016**  
 Date of Expiry: **29-11-2018**



L7382067

**YOU ARE LICENSED TO DRIVE VEHICLES IN THE FOLLOWING CLASS(ES)**

Class	Description	EFFECTIVE DATE
Class 2B	Motorcycles <= 200 CC	11 Jun 2014
Class 3	Motor cars <= 2000 kg with <= 7 passengers, exclusive of the driver, and motor tractors/vehicles <= 2500 kg	11 Jun 2014
Class 4	Heavy motor cars and motor tractors > 2500 kg	09 Feb 2017

G5976460N

S / No. 9000256510

Licence No: G5976460N



NP 428A

**VISIT PASS**  
Immigration Regulations

Name: **CHINNAKKANNU THIRUGNANAM**  

 Date of Birth: **25-05-1983** Sex: **M** Nationality: **INDIAN**  
 FIN: **G5976460N** Date of Issue: **12-11-2016** Date of Expiry: **29-11-2018**  
**MULTIPLE JOURNEY VISA ISSUED**

YOU ARE TO SURRENDER THIS CARD WHEN IT IS CANCELLED OR HAS EXPIRED, OR WHEN A NEW CARD IS ISSUED TO YOU.



**MSIG****MSIG Insurance (Singapore) Pte. Ltd.**

4 Shenton Way, # 21-01, SGX Centre 2, Singapore 068807  
 Tel +65 6827 7888, Fax +65 6827 7800  
 Co. Reg. No. 200412212G GST Reg. No. 20-0412212G

陳保險經紀私營有限公司  
**TAN INSURANCE BROKERS PTE LTD**  
 3A/5A Alwal Street, Chenn Leonn Building  
 Singapore 199896  
 www.tib.com.sg  
 Tel: (65) 6742 6766 Fax: (65) 6742 6669

**Certificate of Insurance**

ROAD TRANSPORT ACT 1987 (MALAYSIA)  
 THE MOTOR VEHICLES (THIRD-PARTY RISKS) RULES, 1959 (FEDERATION OF MALAYSIA)  
 THE MOTOR VEHICLES (THIRD-PARTY RISKS AND COMPENSATION) ACT (CAP. 189 OF THE REVISED EDITION)  
 (REPUBLIC OF SINGAPORE)  
 THE MOTOR VEHICLES (THIRD-PARTY RISK AND COMPENSATION) RULES, 1996 EDITION (REPUBLIC OF SINGAPORE)  
 OR ANY AMENDMENT, ACT OR ACTS PASSED IN SUBSTITUTION THEREOF.

Form M.Z.300

Goods Carrying Vehicle - Sch I

**COMMERCIAL VEHICLE****Comprehensive**

Certificate No. B 29076218 MKC

Excess : SGD800

**1. Index Mark and Registration Number of Vehicle**

YP5964E

**2. Name of Policyholder**

Uni-Tat Ice &amp; Marketing Pte Ltd

**3. Effective Date of the Commencement of Insurance for the purposes of the Act**

12/04/2018

**4. Date of Expiry of Insurance**

11/04/2019

**5. Persons or Classes of Persons entitled to drive\***

Any other person provided he is driving on the Policyholder's order or with the Policyholder's permission.

\* Provided that the person driving is permitted in accordance with the licensing or other laws or laws or regulations to drive the Motor Vehicle or has been so permitted and is not disqualified by order of a Court of Law or by reason of any enactment or regulation in that behalf from driving the Motor Vehicle.

**6. Limitations as to use\***

Use in connection with the Policyholder's business.

Use for the carriage of passengers (other than for hire or reward) in connection with the Policyholder's business.

Use for social domestic and pleasure purposes.

The Policy does not cover

(1) Use for hire or reward or for racing pace-making reliability trial or speed-testing.

(2) Use whilst drawing a trailer except the towing of any one disabled mechanically propelled vehicle.

\* Limitations rendered inoperative by Section 8 of the Motor Vehicles (Third-Party Risks and Compensation) Act (Chapter 189) and Section 95 of the Road Transport Act, 1987 (Malaysia), are not to be included under these headings.

This Certificate is not transferable to a new owner of the vehicle. If for any reason the Policy is terminated during its currency, the Certificate must be returned to the Insurer within 7 days of the termination or if the Certificate has been lost or destroyed, a Statutory Declaration to that effect must be made. Failure to comply with this obligation is an offence under the Motor Vehicles (Third-Party Risks and Compensation) Act (Cap. 189).

I/WE HEREBY CERTIFY that the Policy to which this Certificate relates is issued in accordance with the provisions of the Motor Vehicles (Third-Party Risks and Compensation) Act (Chapter 189) and Part IV of the Road Transport Act, 1987 (Malaysia) or any Amendment, Act or Acts passed in substitution thereof.

**MSIG Insurance (Singapore) Pte. Ltd.**

Approved Insurers

for Chief Executive Officer