

ASS. REC. BY:

REF

CS3 | SMO18014452 / A2413^{sr}

Special Instruction:

Surveyor:

Adnan

ASSIGNMENT (Office)

From (Person):

Grace Leo

of

SMO

Date/Time:

7/8/18 @ 3:38pm

Estimated Cost:

Bill to:

OD / TP / WS / TP RES / OD RES / EVA / INV / MV / CS

To Inspect Vehicle No:

SJS 688Y

Insured:

SLK 724SP

at Workshop m/s

Synergy Motor

Tel:

9109 4728

of

53 Ubi Ave | # 01-45

Policy No:

Claim No:

CMTD1803302/AGC

Sum Insured:

Excess:

Make of Veh:

(Client's Record)

D.O.A.

31/07/2018

CA / REV / REP. / REV 24 HRS

Cup

10/8/18 @ Morning

H.O.D. Endorsement:

Date/Time:

11:22am 08/8/18

Person Contacted:

GARY

Vehicle:

P101T

Date/Time

Action/Instruction

(4)

Estimate

SJS 688Y-x

SLK 724SP-x

Repairer not in whse so arrange on 10/8/18.

13/8/18

Dismantled.

(08/11/13) wef

ASS. REC. BY:

REF: SMO

ASSIGNMENT

From: Date: 10/8/18

Estimated Cost:

OD / TP / WS / TP RES / OD RES / EVA / INV / MV

To Inspect Vehicle No: SJS 688Y
at Workshop m/s Synergy Motor
of 53 Ubi Ave 1 # 01-45

Insured:

Policy No.

Claims No.

Sum Insured: Excess:

(Client's Record)

Make of Veh:

(Policy Condition)

Remark: The veh had commenced its
repair at the time of inspection.

Bal. or Market Value:

IDAC Accident Rpt: Consistent?: Yes or No

GIA / PR Seen: Consistent?: Yes or No

Est. Repairs: days Res.: Yes or No

Lum Sum: % 3 Val.: Yes or No

CA / REV / REP. / 24 HRS lup

Date: Person Contacted:

Vehicle: IN / OUT

Veh No: SJS688Y Yr Regn: 2009 / March.

Type: M^{Ca} / M.Cycle / Bus / Van / Lorry / Taxi / Prime Mover /

Truck / Trailer or

Make: Audi S5 ~~SR~~ SR 20^R C.C. 4163.

Colour: White A/C: Insured / Std / NI / NA

Sp. Reading: 98953 T/Radio: Insured / Std / NI / NA

Eng/No:

C/No: WAW 228 T9A 041628

Gen. Cond: Good / Fair / Poor / Burnt

Steering: In order / Jammed / Leaked / Burnt or

Brake: In order / Jammed / Leaked / Burnt or

Modi: Nil / S/Rim / STD A/Rim or

Tyre Size: F: 255/55R19.

R: 255/55R19.

BS / DUN / EXNOVA / GY / FS / LIZA / MIO / OHTSU / PIR / SUMI /

TOYO / YOKO or

Front

Rear

R/Bal. 06 mm R/Bal. 06 mm

L/Bal. 06 mm L/Bal. 06 mm

D.O.A. D.O.I. 10/08/18 9:00am

Survey held at Synergy Motor.

Des. of Damages: Frt / Rear / O/S / N/S / U/C / Rooftop or

Front N/S.

The U/C / Chassis frame / Body Structure affected due to collision.

Date / Time	Action / Instruction
	TP Sampo PRS.
	Repair cost: 8-10K. 07 days.
	MV: 48K
	RV: 32.5K
	Nett: 15.5K.
16/8	Submit PRS report.

Date/Time, File Pass to?

☐: Preli. Report

1)

☐: Final Report

Date/Time, File Return to?

2)

Days Of Repair: 7

Resurvey No. of Trip: 1

Survey Fee:

Transportation:

S + RS, \$

Photos

Others

TOTAL

Report Format: PRS

Lump Sum / I.B.I. (\$))

Add Fee: ☐: Site Insp (\$)☐: Interview (\$)☐: Tech. Invs (\$)☐: Weekend (\$)



LKK Auto Consultants Pte Ltd

51 Ubi Ave 1 #01-25 Paya Ubi Industrial Park, Singapore 408933

TEL: 6256 3561 FAX: 6256 4315

Reg. No: 199607198R GST Reg. No. 19-9607198-R

Affiliated to Federation Internationale Des Experts En Automobile

SOMPO INSURANCE SINGAPORE PL

Ref : CS3/SMO18014452/Az4d3

50 RAFFLES PLACE

#05-01/06

SINGAPORE LAND TOWERS SINGAPORE 048623

Date : 08-08-2018



Code : SMO

1. Policy Particulars :- (THIRD PARTY CLAIM)

Insured Veh.	SLK 7245P	Veh. Inspected	SJS 688Y
Policy No.		Coverage (\$)	0.00
Claim No.	CMTD1803302/AGC	Excess (\$)	0.00
Assign From	GRACE TEO	Assign Date	08/08/2018

2. Vehicle Particulars & Condition

Make & Model	c.c	0
Engine No.	HIDDEN	Year of Reg.
Chassis No.		Colour
Odometer	-	Steering
Brakes		Modification
General		

3. Conditions of Tyres

	Size	Make	Balance
R/H Front Tyre			mm
L/H Front Tyre			mm
R/H Rear Tyre			mm
L/H Rear Tyre			mm

4. Description of Damages

--

5. General Information

Accident Date	31/07/2018	Inspection Date	10/08/2018
Survey held at	SYNERGY MOTOR 53 UBI AVE 1 #01-45 PAYA UBI INDUSTRIAL PARK SINGAPORE 408934		

5a. Remarks

- A) THE INSPECTION WAS CONDUCTED ON A "WITHOUT PREJUDICE" BASIS.
B) THE REPAIR ESTIMATE WAS NOT PRESENTED AT THE TIME OF INSPECTION.
THE REPAIRER WAS TOLD TO PREPARE THE ESTIMATE.
C) ENCLOSED PLEASE FIND DAMAGED VEHICLE PHOTOGRAPHS.

Nivitha (LKK Auto)

From: Teo, Grace <grace.teo@sompo.com.sg>
Sent: Tuesday, 7 August 2018 3:38 PM
To: Charlotte Choy; admin-d@lkkauto.com; assignments@lkkauto.com
Cc: KSTEOCO@singnet.com.sg; Chan, Shu Hui Agnes; Ye, Yong Kang Melvin
Subject: CMTD1803302/AGC - SUV(LKK)/ SLK7245P & YN9546M ACC ON 31.07.2018
Attachments: SNPL SJS688Y.pdf

Our Reference: CMTD1803302/AGC
Your Reference: TKS/S743-ACC-MISC.18/cc

Date: 7th August 2018

Without Prejudice
EMAIL ONLY

Attention:
M/S TEO KENG SIANG LLC

Dear Charlotte,

ACCIDENT INVOLVING SLK7245P & YN9546M ON 31.07.2018

We refer to your email reply of today.

We do not agree to your list of surveyors.

As such, we will be appointing our motor surveyor, **LKK AUTO** to conduct the pre-repair survey of your client's vehicle.

The pre-repair survey will include a survey of the vehicle when its damaged parts are being dismantled prior to the commencement of repairs.

We would like our motor surveyor to conduct a post repair inspection once your client's vehicle has been repaired.

The survey is conducted on a without Prejudice basis and without any admission of liability.

Yours faithfully,

Best Regards
Grace Teo
Claims Division
D: 6329 5170 | T: 6461 6555 | F: 6221 3147



Innovation for Wellbeing

SOMPO

A Century of Trust

Sompo Insurance Singapore Pte. Ltd.

50 Raffles Place, #05-01/06 Singapore Land Tower, Singapore 048623

Website: www.sompo.com.sg | **Facebook:** www.facebook.com/SompoSG

Quick & Easy Claims Submission¹ & Product Purchase² via Sampo SG



¹For Travel, Personal Accident & Home Insurance | ² For Travel, Personal Accident, Home & Private Motor Insurance

Disclaimer: This e-mail, including attachments, is intended for the person(s) or company named and may contain confidential and/or legally privileged information. Unauthorised disclosure, copying or use of this information may be unlawful and is prohibited. If you are not the intended recipient, please delete this message.

Privacy Policy Notice: Sampo Insurance Singapore Pte. Ltd. may collect, use and disclose your personal data for the purposes stated in our Privacy Policy. This may include disclosure to holding and associated companies, credit bureau, parties to whom disclosure is permitted/required by laws, our third party service providers and agents (acting on our behalf). Please click [here](#) for our Privacy Policy

From: Charlotte Choy [mailto:charlotte.choy@ksteoptr.com]
Sent: Tuesday, August 07, 2018 2:49 PM
To: Teo, Grace
Cc: KSTEOCO@singnet.com.sg; Chan, Shu Hui Agnes; Ye, Yong Kang Melvin
Subject: Re: CMTD1803302/AGC - PRI/ SLK7245P & YN9546M ACC ON 31.07.2018

Dear Sir,

We refer to your email of even date.

Our client **do not** agree to your list. We propose to use one of the motor surveyors named herein to conduct the joint pre-repair survey as a single-joint expert:

Name of Surveyor	Name of Company
Sim Wee Cheng	GT Appraiser Service LLP
Chris Ang	CA Appraiser Pte Ltd

Please let us know within two (2) working days whether you agree to the appointment of the above motor surveyor as a single-joint expert.

Thank you.

Regards,
Charlotte Choy
Teo Keng Siang LLC
111 North Bridge Road
#29-07/08, Peninsula Plaza
Singapore 179098
Tel: 6333 4222 Ext (63)
Fax: 6333 5688

On Tue, Aug 7, 2018 at 2:38 PM, Teo, Grace <grace.teo@sompo.com.sg> wrote:

Our Reference: CMTD1803302/AGC
Your Reference: TKS/S743-ACC-MISC.18/cc

Date: 7th August 2018

Without Prejudice
EMAIL ONLY

Attention:
M/S TEO KENG SIANG LLC

Dear Charlotte,

ACCIDENT INVOLVING SLK7245P & YN9546M ON 31.07.2018

We refer to your Notice of Accident dated 07/08/2018 via fax.

Kindly re-direct your future motor claims survey request to motorsurvey@sompo.com.sg

Please be informed that Agnes Chan the handler of this case.

We intend to conduct a pre-repair survey of the damage to your client's/your customer's vehicle jointly with your client/your motor workshop. We propose to use one of the motor surveyors named in the attached list to conduct the joint pre-repair survey as a single joint expert.

Pre-Repair Survey

	Motor Surveyor	Surveyor	Selection (Indicate as tick)
1	Raleigh Services	Andrew Ow Yong	
		Vincent Ng	
2	LKK Auto Consultants	Kenneth Kong (North area)	
		Marcus Chua (East area)	
		Mohd Rasul (West area)	
		Mohd Taufikh (West area)	
3	Priority Services	Jimmy Lee	
		Lawrence Ng	
		Jeffrey Ong	
4	JP Knights Adjusters & Surveyors	Jason Lek	
5	In House surveyor	Teo See Ling	

Please let us know within **two (2) working days** whether you agree to the appointment of any of these motor surveyors as a single joint expert. You may select up to two of the listed motor surveyors. We will bear the cost of the pre-repair survey carried out by the single joint expert.

Best Regards

Grace Teo

Claims Division

D: 6329 5170 | T: 6461 6555 | F: 6221 3147



Innovation for Wellbeing

SOMPO

A Century of Trust

Sompo Insurance Singapore Pte. Ltd.

50 Raffles Place, #05-01/06 Singapore Land Tower, Singapore 048623

Website: www.sompo.com.sg | **Facebook:** www.facebook.com/SompoSG

Quick & Easy Claims Submission¹ & Product Purchase² via Sompo SG

Download now @  or 

¹ For Travel, Personal Accident & Home Insurance | ² For Travel, Personal Accident, Home & Private Motor Insurance

Disclaimer: This e-mail, including attachments, is intended for the person(s) or company named and may contain confidential and/or legally privileged information. Unauthorised disclosure, copying or use of this information may be unlawful and is prohibited. If you are not the intended recipient, please delete this message.

Privacy Policy Notice: Sompo Insurance Singapore Pte. Ltd. may collect, use and disclose your personal data for the purposes stated in our Privacy Policy. This may include disclosure to holding and associated companies, credit bureau, parties to whom disclosure is permitted/required by laws, our third party service providers and agents (acting on our behalf). Please click [here](#) for our Privacy Policy

Nivitha (LKK Auto)

From: Teo, Grace <grace.teo@sompo.com.sg>
Sent: Tuesday, 7 August 2018 3:45 PM
To: Charlotte Choy; admin-d@lkkauto.com; assignments@lkkauto.com
Cc: KSTEOCO@singnet.com.sg; Chan, Shu Hui Agnes; Ye, Yong Kang Melvin
Subject: CMTD1803302/AGC - SUV(LKK)/ SLK7245P & SJS688Y ACC ON 31.07.2018

Dear All,

Please be informed the third party vehicle no should be SJS688Y.

Sorry for the typo error.

Best Regards

Grace Teo

Claims Division

D: 6329 5170 | T: 6461 6555 | F: 6221 3147



Innovation for Wellbeing

SOMPO

A Century of Trust

Sompo Insurance Singapore Pte. Ltd.

50 Raffles Place, #05-01/06 Singapore Land Tower, Singapore 048623

Website: www.sompo.com.sg | **Facebook:** www.facebook.com/SompoSG

Quick & Easy Claims Submission¹ & Product Purchase² via Sompo SG

Download now @  or 

¹ For Travel, Personal Accident & Home Insurance | ² For Travel, Personal Accident, Home & Private Motor Insurance

Disclaimer: This e-mail, including attachments, is intended for the person(s) or company named and may contain confidential and/or legally privileged information. Unauthorised disclosure, copying or use of this information may be unlawful and is prohibited. If you are not the intended recipient, please delete this message.

Privacy Policy Notice: Sompo Insurance Singapore Pte. Ltd. may collect, use and disclose your personal data for the purposes stated in our Privacy Policy. This may include disclosure to holding and associated companies, credit bureau, parties to whom disclosure is permitted/required by laws, our third party service providers and agents (acting on our behalf). Please click [here](#) for our Privacy Policy

From: Teo, Grace

Sent: Tuesday, August 07, 2018 3:38 PM

To: 'Charlotte Choy'; admin-d@lkkauto.com; assignments@lkkauto.com

Cc: KSTEOCO@singnet.com.sg; Chan, Shu Hui Agnes; Ye, Yong Kang Melvin

Subject: CMTD1803302/AGC - SUV(LKK)/ SLK7245P & SJS688Y ACC ON 31.07.2018

Our Reference: CMTD1803302/AGC

Your Reference: TKS/S743-ACC-MISC.18/cc

Date: 7th August 2018

Without Prejudice
EMAIL ONLY

Attention:

张景祥大律師樓
(律師事務所及宣誓官)

TEO KENG SIANG LLC

Advocates & Solicitors • Notary Public • Commissioner For Oaths

111 North Bridge Road #29-07/08 Peninsula Plaza Singapore 179098. Tel: 6333 4222 Fax: 6333 5676/5688
ROC: 201510228C GST Reg No.: 201510228C Email: KSTEOCO@singnet.com.sg
(FAX - NOT FOR SERVICE OF COURT DOCUMENTS)

Our Ref : TKS/S743-ACC-MISC.18/cc
Your Ref : SLK 7245 P
Date : 7TH August 2018

SOMPO INSURANCE (SINGAPORE) PTE LTD
50 Raffles Place
#03-03, Singapore Land Tower
Singapore 048623
Attention: Motor Claims Department

LOO LIP WHYE
Blk 130 Bukit Merah View
#10-330
Singapore 150130

NOTIFICATION OF ACCIDENT
ACCIDENT INVOLVING SJS 688 Y / SLK 7245 P ON 2/8/18 ALONG GREAT WORLD CITY
BASEMENT 3 CARPARK SECTION D17

We act for **ENG SOO HWI CELINA** in an accident above.

We are instructed by the abovenamed to notify you of a road traffic accident on 2ND August 2018 at about 18.50 P.M Hours **ALONG GREAT WORLD CITY BASEMENT 3 CARPARK SECTION D17** involving our client's motor vehicle **SJS 688 Y** and motor vehicle **SLK 7245 P** driven by you or your authorized driver at the material time. A copy of the GIA/Traffic Police Report is enclosed. Kindly also let us have your GIA/Traffic Police report for our necessary.

As a result of the accident, our client's vehicle has been damaged. Before we proceed to repair the damaged vehicle, please let us know within 2 working days of your receipt of this notice whether you or your insurer would like to conduct a pre-repair survey of the vehicle. If we do not receive any reply from you within the stipulated timeline, we shall proceed to repair the vehicle without further reference to you.

Please note that our client's motor vehicle **SBF 7394 Z** is now at the following workshop: -

Synergy Motor Pte Ltd
53 Ubi Avenue 1
#01-45 Paya Ubi Industrial Estate
Singapore 408934

Please contact Mr Gary (Hp No. 9109 4728).

Yours faithfully



M/S TEO KENG SIANG LLC
c.c. Workshop by Fax: 6392 1319

Teo Keng Siang
LL.M(Singapore),
LL.B (Hons) (Singapore)

Secretary in charge: Charlotte
Tel : 6333 4222
Fax : 6333 5676/6333 5688
Email: Charlotte.choy@ksteoptr.com

BY PDX# (8193) & BY FAX (6225 7947) 1111.

BY POST ONLY

07 AUG 2018	

317/18

2/8/18 ALONG GREAT WORLD CITY

**Survey was conducted by:-

Name of Surveyor:

Date of Survey:

Time of Survey:

Wong Yong Sheng, Kenneth
LL.B (Hons) University of Bristol

SINGAPORE ACCIDENT STATEMENT

IMPORTANT NOTICE

1. Please report correctly the details of the accident to speed up the claims process.
2. This Form must be completed by the Policyholder and/or the Authorised Driver.
3. Information provided must be as truthful and accurate as possible. Any wilful misrepresentation or withholding of material facts may allow insurance companies to repudiate policy ability.
4. The issue and acceptance of this Form by insurance companies is not an admission of policy liability on the part of the insurance companies.
5. Any false reporting may be referred to the Police for investigation.
6. This report will be forwarded by the insurers of the GIA Records Management Centre established by the General Insurance Association of Singapore (GIA) for archiving and that copies of this report will, for a fee, be made available upon application by interested parties.
7. By the lodgement of this report to the insurers, you hereby consent to the archiving of this report at the centre and to copies of the report being made available aforesaid.

ACCIDENT STATEMENT

Date Of Report	06/08/2018 17:24
Date Of Accident	31/07/2018 18:50
Exact Location Of Accident	GREAT WORLD CITY BASEMENT 3 CARPARK SECTION D17
Country/State of Loss	SINGAPORE

DETAILS OF OWN VEHICLE

Vehicle Registration Number	SJS688Y
Insured/Policyholder	
Name Of Registered Owner	ENG SOO HWI CELINA
NRIC No	S7534507J
Email Address	CELINA.ENG@GMAIL.COM
Mobile Phone No	(LOCAL) +65-98767678
Alternative Phone No	OFFICE-97979991

Vehicle Particulars

Manufacturer	AUDI
Model	S5-4.2 FSI QUATTRO TIP (A)
Exact Purpose for which vehicle was being used at time of accident	
Are you claiming under your own insurance policy for repair to your vehicle?	NO
If No, Please state action to be taken	THIRD PARTY
Vehicle Category	PRIVATE CAR

Insurance Company

Name of Insurance Company	AXA INSURANCE PTE LTD
Type Of Coverage	COMPREHENSIVE
Fleet Policy	NO
Policy Number	GA257359
Cover Note Number	

Driver

Name of Driver	ENG SOO HWI CELINA
NRIC No	S7534507J
Date Of Birth	27/10/1975
Occupation	INDOOR
Date Of Driving Pass	19/01/1994
Driving Experience	24 YEARS AND 6 MONTHS
Gender	FEMALE
Mobile Number	(LOCAL) +65-98767678
Fax Number	
Contact Number	OFFICE-97979991
Email Address	CELINA.ENG@GMAIL.COM

Address	BLK 20 DUNEARN ROAD #18-02
Postcode	309422
Was driver an employee of the Insured's Company	NO
If No, Relationship of the Driver with the Insured	OWNER
Vehicle Registration Number of Driver's Own Vehicle	-
	-
Insurance Company of Driver's Own Vehicle	-
	-
	-

General Information of the Accident

Type Of Accident	COLLISION - MAJOR/MINOR RD
Weather Conditions	CLEAR
Road Surface	DRY

Other Information

Was any foreign vehicle involved in this accident?	NO
Number of vehicles involved in the accident	
Was any body injured in the Accident?	NO
Was any injured conveyed to hospital by ambulance?	NO
Was any other material or property damaged?	YES
I have been approached by unknown person(s) soliciting/offering accident claims assistance.	NO
Number of Passengers (Including Driver)	1

Details of Police Action

Was the accident reported to the police?	NO
If Yes, Please state which Police Station	
Was notice of intended Prosecution given?	NO
If Yes, against whom?	

Circumstances of Accident

REFER TO ATTACH.

Attachment(s)

Are accident photos available for attachment?	YES
Was there any video captured by Car Camera?	NO
Was there any audio recorded?	NO

DETAILS OF OTHER VEHICLE PROPERTY 1

Vehicle Registration Number	SLK7245P
Vehicle Make/Model/Colour	HONDA SHUTTLE, DARK BLUE
Details Of Properties	
Vehicle Category	PRIVATE CAR
Name of Driver	LOO LIP WHYE
NRIC/Passport Number	
Contact Number	97775244
Address	
Postcode	
Insurance Company Name	
Nature Of Damage	
No. Of Passenger (Including Driver)	

Sketch Plan

SKETCH PLAN

IMPORTANT NOTICE

1. Please report correctly the details of the accident to speed up the claims process.
2. This Form must be completed by the Policyholder and/or the Authorised Driver.
3. Information provided must be as truthful and accurate as possible. Any wilful misrepresentation or withholding of material facts may allow insurance companies to repudiate policy liability.
4. The issue and acceptance of this Form by insurance companies is not an admission of policy liability on the part of the insurance companies.
5. Any false reporting may be referred to the Police for investigation.
6. The report will be forwarded by the insurers of the GIA Records Management Centre established by the General Insurance Association of Singapore (GIA) for archiving and that copies of this report will for a fee be made available upon application by interested parties.
7. By the lodgment of this report to the insurers, you hereby consent to the archiving of this report at the centre and to copies of the report being made available aforesaid.

8. Consent under the Personal Data Protection Act (PDPA)

I understand, acknowledge, agree and consent that:

- (a) My insurer, my workshop and the General Insurance Association of Singapore ("GIA") may/are permitted to collect, use, disclose and/or process my personal data/personal information set out in this [form] and any other personal information provided by me or possessed by my insurer (collectively the "Personal Information") and disclose and transfer such Personal Information to all insurer(s) who have insured vehicle(s) involved in this accident (all insurer(s) who have insured vehicle(s) involved in this accident shall be collectively referred to as the "Insurers"), the Insurers' lawyers/law firms, the Monetary Authority of Singapore and any relevant government agency/authority (such as the police), for the purpose(s) of:
 - (i) processing, handling and/or dealing with my claims including the settlement of the claims and any necessary investigations relating to the claims;
 - (ii) investigating the accident and/or my claims;
 - (iii) carrying out and/or dealing with my instructions or responding to any enquiries by me;
 - (iv) administering my claims (including the mailing of correspondence, statements, invoices, reports or notices to me, which could involve disclosure of certain personal data about me to bring about delivery of the same as well as on the external cover of envelopes/mail packages); and/or
 - (v) complying with applicable law in administering, processing, handling and/or dealing with my claims (collectively the "Purposes")
- (b) all insurer(s) who have insured vehicle(s) involved in this accident and the Insurers' lawyers/law firms, may/are permitted to collect, use, disclose and/or process my Personal Information for one or more of the above Purposes; and
- (c) my Personal Information may/can be disclosed by any of the Insurers and/or GIA to their third party service providers or agents (including their lawyers/law firms), which may be sited outside of Singapore, for one or more of the above Purposes.
- (d) my Personal Information will also be collected and used to compile claims history for the purpose of fraud detection, investigation and management in present and all future claims.
- (e) the information so collected under (d) above may be shared / disclosed:
 - (i) to all insurers and/or any other third parties that assist in evaluating, investigating, controlling or managing fraud, regulators, law enforcement and government agencies as reasonably required for the purposes stated, or
 - (ii) for complying with requirements under any regulations, laws or court orders.

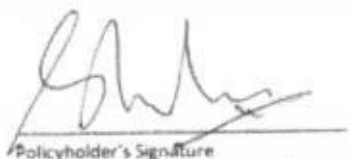
Policyholder's Signature

Date & Time: 6/8/18 4:14pm

Driver's Signature
(If driver is not the policyholder)
Date & Time:



Reporting Centre Personnel's Signature
Name: Susan Tan
NRIC/FIN No.:

Sketch Plan #2

SKETCH PLAN

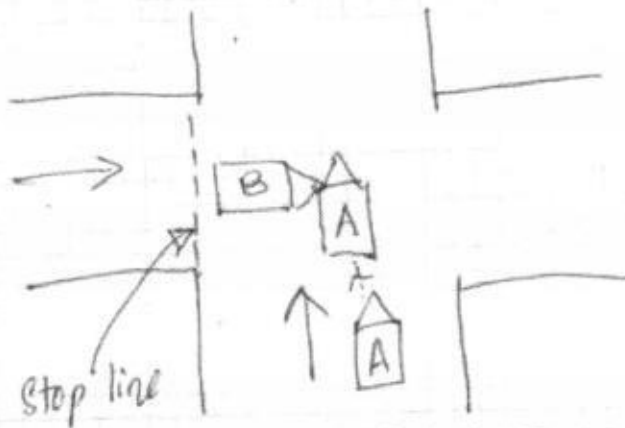

A = SJS 688 Y

B = SLK 7245 P

[Signature]

Great World City Carpark B3 section D17

DESCRIBE CIRCUMSTANCES OF THE ACCIDENT

3

At 18-50, I was driving along the carpark basement, which was a straight path towards the exit. As I approach the junction section D17, the car (B) did not stop at the white line but proceeded to hit me on the left side of my car as I ~~drive~~ drove past. My car (A) was damaged on my left front corner while his car was hit on his right front corner. ~~We~~ I honked at him 2 seconds before I saw his car crossed the white line and hit me. We both stopped our cars after the collision. No injury.

[Signature]

DECLARATION

I/We declare the foregoing particulars are true in every respect.

Policyholder's Signature

Date & Time: 6/8/18 1624hrs

Driver's Signature

(if driver is not the policyholder)

Date & Time:

Reporting Centre Personnel's Signature

Name: Eusanta

NRIC/FIN No.:



Addendum Sheet



GENERAL INSURANCE ASSOCIATION OF SINGAPORE RECORDS MANAGEMENT CENTRE
6 Raffles Quay #18-00 Singapore 048580
Tel (65) 6224 9010 Fax (65) 6224 0030
Operating Hours: Monday to Friday, 09:00 - 17:00
UEN: S60550820G / GST Reg. No.: M400017735

IMPORTANT NOTE: Please submit the completed Addendum form to the same Authorised Reporting Centre with whom you submitted the Original Report.

ADDENDUM

(A) PARTICULARS OF PERSON MAKING THE AMENDMENTS:

Original Report No: MHLW18101645 Vehicle Registration No: SJS 688Y
Name (as shown in NRIC): Eng Soo Hui Celine NRIC/FIN/Passport No: S75345073
(*Vehicle Driver / Vehicle Owner) (*) Please delete as appropriate
Address: 81K 20 Dunearn Road #18-02 Singapore (309422)
Contact (Tel): 97979991 Mobile No.: 98767678
Email Address: celina.eng@gmail.com
Date of Accident: 02/08/2018 Time of Accident: 18:50
Place of Accident: Great World City Basement 3 Carpark Section D17
Insurance Company: AXA Insurance Pte Ltd

(B) ADDITIONAL INFORMATION / AMENDMENTS:

I have made a report on the above mentioned accident and would like to include additional information or make the following amendments:

To amend accident date from 2 Aug 2018 to 31 July 2018.

To add:

"The other party admitted his fault in this accident and indicated to claim against his car insurance for the damages done."

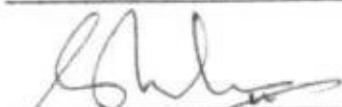

Policyholder / Driver's Signature

Date: 7/8/18



Reporting Centre Personnel's Signature

Name: Susan Te

NRIC/FIN No.:

Date:

> Back to OneMotoring

Enquire PARF/COE Rebate for Registered Vehicle

Vehicle Owner Particulars

Owner ID Type:	Singapore NRIC
Owner ID:	4507J

Vehicle Details

Vehicle No.:	SJS688Y
Vehicle to be Exported:	Yes
Intended De-registration Date:	10 Aug 2018
Vehicle Make:	AUDI
Vehicle Model:	S5 4.2 FSI QU AT ABS D/AB HID SR 2DR
Primary Colour:	White
Manufacturing Year:	2009
Engine No.:	CAU016007
Chassis No.:	WAUZZZ8T19A041628
Maximum Power Output:	260.0 kW (348 bhp)
Open Market Value:	\$64,399.00
Original Registration Date:	30 Mar 2009
First Registration Date:	30 Mar 2009
Transfer Count:	4
Actual ARF Paid:	\$64,399.00

Intended PARF Rebate Details

PARF Eligibility:	Yes
PARF Eligibility Expiry Date:	29 Mar 2019
PARF Rebate Amount:	\$32,199.00

Intended COE Rebate Details

COE Expiry Date:	29 Mar 2019
COE Category:	B - Car (1601cc & above)
COE Period(Years):	10
QP Paid:	\$5,001.00
COE Rebate Amount:	\$317.00
Total Rebate Amount:	\$32,516.00

The information contained herein is correct as at 10 Aug 2018

OK



New Cars

Used Cars

Sell My Car

Directory

Products

Insurance

Articles

Forum

Resources

- Rich people's lifestyles
- Crazy weather in Singapore?
- The (trade) war has started



Post an Advertisement
Sell it yourself! Advertise it at just
\$58 until it's SOLD!

Post an Ad Advertiser Login Ways of Selling

Apr 2011 Audi A4 1.8A 8Speed@47,500 Depre \$10k



\$0% Down/Over Loan \$8K. Fr
2.78% Fr \$1,122/Mth 100%
Loan. No Guarantor.
Privilege Motors StarAd



Browse by Category

Save Search

Print

« Back (1 2) Next »

Sort by Date Posted

20 results/page

32 vehicles | Search audi s5

Advanced Search

Search

View All

Make

Model

Price

Depreciation

Reg Date

Eng Cap

Mileage

Veh Type

Status

Search Selection

audi s5

\$90,800

\$9,070 /yr

04-Dec-2008

4,163 cc

76,000 km

Sports

Available



☐ Audi S5 Coupe 4.2A FSI
Quattro (New 10-yr COE)

NDP Offer! 90% Loan, Lowest Priced In Whole Market. 100% Quality Buy! Accident Free! Peace Of Mind With An Optional 1 Or 2 Years Warranty,
Available In Showroom For Viewing Now.

Posted: 05-Aug-2018 Tags: 2008 Audi S5, Audi S5, Audi, S5, Used Audi

PREMIUM AD



☐ Audi S5 Coupe 4.2A FSI
Quattro (New 10-yr COE)

2 Owner Only, Premium Car, Super Tip Top Condition, Original Paintwork Since Day 1, All Wear And Tear Replaced Last 1-2 Years, 100% Accident
Free, Low Down Payment Scheme Available. Loan And Insurance...

Posted: 21-Jul-2018 Tags: 2008 Audi S5, Audi S5, Audi, S5, Used Audi

DIRECT OWNER



☐ Audi S5 Coupe 4.2A FSI
Quattro

Regularly Serviced, Well Maintained, 100% Accident Free, Parked Under Shelter Daily, Leather Well Taken Care Of And In Good Condition, Only 1
Owner With Very Conservative Mileage.

Posted: 02-Jul-2018 Tags: 2009 Audi S5, Audi S5, Audi, S5, Used Audi

DIRECT OWNER



☐ Audi S5 4.2A FSI Quattro Tip

\$51,500

\$32,830 /yr

12-Mar-2009

4,163 cc

94,000 km

Sports

Available

MTM Tuned Exhaust System For Audi S5 4.2 L Quattro 4 Pipe, Included. EG-ABE (German Company). In House Loan Available With Easy And Fast
Approval, Lowest Price In The Market. No Further Discount. Ser...

Think One Automobile & Trading

Posted: 04-Aug-2018 Tags: 2009 Audi S5, Audi S5, Audi, S5, Used Audi

Car Buying

Car Selling

Car Ownership

Car Aftermarket

On The Move

Lifestyle

TYREPAC

Asia's first tyre portal
Buy Tyres Online!
Latest Special Offers from Tyrepac!



☐ Audi S5 Coupe 4.2A FSI
Quattro

\$57,800

\$32,220 /yr

28-May-2009

4,163 cc

75,000 km

Sports

Available

Well Maintained. Low Mileage. Easy In-House Financing Available. Call Our Friendly Sales Consultant For Viewing. Price Inclusive Of GST.

Motor-Way Credit Pte Ltd

Posted: 13-Jun-2018 Tags: 2009 Audi S5, Audi S5, Audi, S5, Used Audi



☐ Audi S5 4.2A FSI Quattro Tip

\$49,888

\$14,050 /yr

22-Oct-2009

4,163 cc

110,000 km

Sports

Available

Min PARF \$33064 Balloon Scheme Available, In House And Bank Loan, Immediate Approval, Body Value About \$5k, You Probably Lose Only Few \$k
For V8 Engine Sport Car.

Posted: 08-Aug-2018 Tags: 2009 Audi S5, Audi S5, Audi, S5, Used Audi



☐ Audi S5 Coupe 4.2A FSI
Quattro

\$56,800

\$17,320 /yr

08-Jan-2010

4,163 cc

-

Sports

Available

Graded B by **STRA**
Probably The Best Unit In Town! Deposit \$12K Monthly \$900 Only! 1.98% Interest Rate. Excellent Condition, Accident Free And Absolutely Zero
Repairs. Lowest Depreciation, High PARF Value. Sporty White ...

BW Automobiles

Compare

**LKK Auto Consultants Pte Ltd**

51 Ubi Ave 1 #01-25 Paya Ubi Industrial Park, Singapore 408933

TEL: 6256 3561 FAX: 6256 4315

Reg. No: 199607198R GST Reg. No. 19-9607198-R

Page No.:1 of 1

PRE-REPAIR INSPECTION REPORT			
SOMPO INSURANCE SINGAPORE PL		Ref: CS3/SMO18014452/Az4d3s2	
50 RAFFLES PLACE #05-01/06		Date: 17-08-2018	
SINGAPORE LAND TOWERS SINGAPORE 048623		Code: SMO	
1. Policy Particulars :- (THIRD PARTY CLAIM)			
Insured Veh.	SLK 7245P	Veh. Inspected	SJS 688Y
Policy No.		Coverage (\$)	0.00
Claim No.	CMTD1803302/AGC	Excess (\$)	0.00
Assign From	GRACE TEO	Assign Date	07/08/2018
2. Vehicle Particulars & Condition			
Make & Model	AUDI S5 SR 2DR	c.c	4163
Engine No.	HIDDEN	Year of Reg.	2009
Chassis No.	WAUZZZ8T19A041628	Colour	WHITE
Odometer	98953 KM	Steering	IN ORDER
Brakes	IN ORDER	Modification	SPORTS RIM
General	GOOD		
3. Conditions of Tyres			
	Size	Make	Balance
R/H Front Tyre	255/55R19	MICHELIN	6 mm
L/H Front Tyre	255/55R19	MICHELIN	6 mm
R/H Rear Tyre	255/55R19	MICHELIN	6 mm
L/H Rear Tyre	255/55R19	MICHELIN	6 mm
4. Description of Damages			
THE VEHICLE SUSTAINED DAMAGES AT THE FRONT N/S PORTION.			
5. General Information			
Accident Date	31/07/2018	Inspect Date / Time	10/08/2018 (09:45 AM)
Survey held at	SYNERGY MOTOR 53 UBI AVE 1 #01-45 PAYA UBI INDUSTRIAL PARK SINGAPORE 408934		
5a. Remarks			
A) THE INSPECTION WAS CONDUCTED ON A "WITHOUT PREJUDICE" BASIS. B) THE REPAIR ESTIMATE WAS NOT PRESENTED AT THE TIME OF INSPECTION. THE REPAIRER WAS TOLD TO PREPARE THE ESTIMATE. C) ENCLOSED PLEASE FIND DAMAGED VEHICLE PHOTOGRAPHS. D) THE ESTIMATED REPAIR COST OF THE DAMAGED VEHICLE IS IN THE REGION OF \$8,000-\$10,000			
5b. Estimate Days of Repair			
ESTIMATED NORMAL PERIOD FOR REPAIR:		7 Working Days	

Report Ref No. CS3/SMO18014452/Az4d3s2

Inspected By



ADRIAN LING WAI PING

B.Eng,AMSOE,AMIRTE,AMSAE-A,M.MATAI

Licensed Appraiser



K.K.LAU CPT(RET)

BEng(Hons),B.Bus,MBA,PEng,PE, MinstAE, MASME, MIRTE

REGD Auto Consultant-SAE, Licensed Appraiser

DISCLAIMER OF LIABILITY TO THIRD PARTIES:- This Report is made solely for the use and benefit of the Client named on the front page of this Report.

No liability of responsibility whatsoever, in contract or tort, is accepted to any third party who may rely on the Report wholly or in part. Any third party acting or replying on this Report, in whole or in part, does so at his or her own risk.