

ASS. REC. BY:

REF: CS/CTI8014449 / UH0302

Special Instruction:

Survivor:

Marius
Mennen

ASSIGNMENT (Office)

From (Person):

Irene Fay

of

CTI

Date/Time:

7/8/18 @ 3:58pm

Estimated Cost:

Bill to:

OD ☒ TP WS / TP RES / OD RES / EVA / INV / MV / CS

To Inspect Vehicle No.:

SLF 260 S

Insured:

GBE 4447T

at Workshop m/s

Jin Auto

Tel:

6289 8126

of

Blk 14 Defu Lane 10 #01-410

Policy No:

DMCVSN1687741701

Claim No:

SNM18D03785C02

Sum Insured:

Excess:

Make of Veh:

(Client's Record)

D.O.A.

01/08/2018

CA / REV / REP. / REV 24 HRS

Imp

H.O.D. Endorsement:

Date/Time:

11:00am @ 8/8/18

Person Contacted:

Jais

Vehicle IN

☒ OUT

Date/Time	Action/Instruction	Estimate
	SLF 260S-X	
	GBE 4447T-X.	
	part by part \$953.62 (red: 252-42120%).	

C71/

ASSIGNMENT

From: _____ Date: _____
 Estimated Cost: _____
 OD / TP / WS / TP RES / OD RES / EVA / INV / MV
 To Inspect Vehicle No: SLF260S
 at Workshop m/s: J. A. Park
 of: _____
 Insured: _____
 Policy No.: _____
 Claims No.: _____
 Sum Insured: _____ Excess: _____
 (Client's Record)
 Make of Veh: _____

(Policy Condition)

Remark: The veh had commenced its
 repair at the time of inspection.

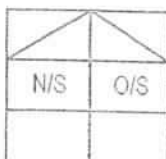

Bal. or Market Value: _____

OAC Accident Rpt: _____ Consistent?: Yes or No

CA / PR Seen: _____ Consistent?: Yes or No

Est. Repairs: _____ days Res.: Yes or No

Lum Sum: 1.3.1 % 3 Val.: Yes or No

CA / REV / REP. / 24 HRS

LIA 64130

Vehicle: IN / OUT

Date: _____ Person Contacted: _____

Veh No: SLF260S Yr Regn: 5.12
 Type: M/Car / M/Cycle / Bus / Van / Lorry / Taxi / Prime Move.
 Truck / Trailer or CA
 Make: Lexus / GS250 o.c. 2500
 Colour: silver A/C: insured / Std / NI / NA
 Sp. Reading: 12/153 T/Radio: insured / Std / NI / NA
 Eng/No: _____
 C/No: JTHBF1BL 405002811
 Gen. Cond: Good / Fair / Poor / Burnt
 Steering: Good / Jammed / Leaked / Burnt or
 Brake: Good / Jammed / Leaked / Burnt or
 Modi: Nil / S/Rim / STD A/Rim or
 Tyre Size: F: 225/50R17
 R: _____

BS / DUN / EXNOVA / GY / FS / LIZA / MIC / OHTSU / PIR / SUMI /
 TOYO / YOKO or

Front		Rear	
R/Bal.	<u>7</u> mm	R/Bal.	<u>7</u> mm
L/Bal.	<u>7</u> mm	L/Bal.	<u>7</u> mm
D.O.A.	<u>1/8/18</u>	D.O.I.	<u>14/8/18</u>

Des. of Damages: Frt / Rear / O/S / N/S / U/C / Rooftop or

O/S Bal.

The U/C / Chassis frame / Body Structure affected due to collision.

Date / Time Action / Instruction

No second hand part.

RECEIVED 17 SEP 2013

Date/Time, File Pass to?

1) 17/9 Typist

Date/Time, File Return to?

2) _____



: Prel. Report



: Final Report

Days Of Repair: 3Resurvey No. of Trip: 1

Add Fee:



: Site Insp (\$



: Interview (\$



: Tech. Invs (\$



: Weekend (\$

Survey Fee:

Transportation:

: \$ + RS \$

Photos

Others

TOTAL

20210

Report Format:

Lump Sum / (I.B.): (\$ 953.62)



LKK Auto Consultants Pte Ltd

51 Ubi Ave 1 #01-25 Paya Ubi Industrial Park, Singapore 408933

TEL: 6256 3561 FAX: 6256 4315

Reg. No: 199607198R GST Reg. No. 19-9607198-R

Affiliated to Federation Internationale Des Experts En Automobile

CHINA TAIPING INSURANCE (S) PTE LTD

Ref : CS/CTI18014449/Utd3

3 ANSON ROAD #16-00
SPRINGLEAF TOWERS SINGAPORE 079909

Date : 08-08-2018



Code : CTI

1. Policy Particulars :- THIRD PARTY CLAIM

Insured Veh.	GBE 4447T	Veh. Inspected	SLF 260S
Policy No.	DMCVSN1687741701	Coverage (\$)	0.00
Claim No.	SNM18D03785C02	Excess (\$)	0.00
Assign From	MERIMEN (IRENE TAY)	Assign Date	08/08/2018

2. Vehicle Particulars & Condition

Make & Model	c.c	0
Engine No.	HIDDEN	Year of Reg.
Chassis No.		Colour
Odometer	-	Steering
Brakes		Modification
General		

3. Conditions of Tyres

	Size	Make	Balance
R/H Front Tyre			mm
L/H Front Tyre			mm
R/H Rear Tyre			mm
L/H Rear Tyre			mm

4. Description of Damages

--

5. General Information

Accident Date	01/08/2018	Inspection Date	14/08/2018
Survey held at	JIN AUTO SERVICES PTE LTD BLK 14 DEFU LANE 10 #01-412 SINGAPORE 539195		

5a. Remarks

A) THE INSPECTION WAS CONDUCTED ON A "WITHOUT PREJUDICE" BASIS. B) IN ACCORDANCE TO YOUR INSTRUCTIONS, WE HAVE NOT AUTHORISED REPAIRS.

...CLAIM SUBFOLDER...(New Assignment)

CLAIM SUBFOLDER TRACKING

Case	Notified	Est Submitted	Adj Assigned	Adj Rpt	Adj Submitted	Ins Approved	Status
Main	07 Aug 2018 Sendback Est	07 Aug 2018 14:26 S\$1,212.04	07 Aug 2018 15:58 Assign				New Assignment Cancel Case

Main

Reference

Claim Details

Documents

[Show All](#)

CLAIM SUBFOLDER DETAILS

Insured:	GBE4447T, Co. Reg. No.: -		
Main Claimant:	TAN KIM SING, ID: S1792970D		
Vehicle Reg. No.:	SLF260S	Date of Loss:	01/08/2018 07:00 - :59 [74 Months and 2 Days From LTA Reg Date (Man Yr)]
Claim Type:	TP / SNM18D03785C02	Policy/Cover Note No.:	DMCVSN1687741701
Vehicle Reg. No. (Insured):	GBE4447T	Policy No. (Claimant):	
		Excess:	S\$0.00
Repairer:	Jin Auto Services Pte Ltd (Defu) Blk 14 Defu Lane 10, #01-410/412, 539195 Defu Lane - Tel: 6289 8126		
Handling Insurer:	China Taiping Insurance (Singapore) Pte. Ltd. (HQ) - Tel: 6389 6111 ... [Handled by Irene Tay Hui Ping - 638986192]		
Adjuster:	LKK Auto Consultants Pte Ltd (HQ) - Tel: 6256-3561 ... [Final Rpt due 17/08/2018]		
Driver/Custodian (Insured):	KOH PEE SAN (/ Male), NRIC: S1455379G		
Adj Asg. Remarks:	EST \$1296.88, CASE WITH SJE.		

ASSOCIATED MAIL RECEIVED

There are no mail for this case.

[View All](#)[Compose Case Mail](#)

ALL ASSOCIATED TASKS

[View All](#)[Search Tasks](#)[Create New Task](#)[Complete](#)

Due Date	Priority	Type	Task Group	Subject	Handler	Assigned By	Completed On	Created On	Done?
No results.									

Denise Tay (LKKAUTO)

From: jous <jous@jinauto.com.sg>
Sent: Tuesday, 11 September 2018 5:10 PM
To: Denise Tay (LKKAUTO)
Subject: RE: SLF 260S / TP / CHINA TAIPING

Dear Denise,

Ok confrim

Thank you & Best Regards,
Jouis Seow
Jin Auto Services Pte Ltd
Blk 14 #01-412 Defu Lane 10
Singapore 539195.

Tel : (65) 62898126
Fax : (65) 62870590
Email : jouis@jinauto.com.sg

From: Denise Tay (LKKAUTO) [mailto:denisetay@lkkauto.com]
Sent: Tuesday, 11 September 2018 2:07 PM
To: jouis@jinauto.com.sg
Subject: RE: SLF 260S / TP / CHINA TAIPING

Dear Jouis,

Can confirm?

Best Regards,

Denise Tay | Case Handler

LKK Auto Consultants Pte Ltd

Phone: 6256-3561 | email: denisetay@lkkauto.com | fax: 6256-4315

Blk 51, Paya Ubi Industrial Park, Ubi Avenue 1, #02-25 | S(408933)

From: Denise Tay (LKKAUTO)
Sent: Friday, 7 September 2018 1:20 PM
To: jouis@jinauto.com.sg
Subject: SLF 260S / TP / CHINA TAIPING

Dear Jouis,

Finalized \$953.62, 3days

Please check and confirm

Best Regards,

Denise Tay | Case Handler

LKK Auto Consultants Pte Ltd

Phone: 6256-3561 | email: denisetay@lkkauto.com | fax: 6256-4315

Blk 51, Paya Ubi Industrial Park, Ubi Avenue 1, #02-25 | S(408933)

> **Back to OneMotoring**

Enquire PARF/COE Rebate for Registered Vehicle

Vehicle Owner Particulars	
Owner ID Type:	Singapore NRIC
Owner ID:	2970D
Vehicle Details	
Vehicle No.:	SLF260S
Vehicle to be Exported:	No
Intended De-registration Date:	15 Aug 2018
Vehicle Make:	TOYOTA
Vehicle Model:	LEXUS GS250 AUTO STANDARD
Primary Colour:	Silver
Manufacturing Year:	2012
Engine No.:	4GR0835923
Chassis No.:	JTHBF1BL405002811
Maximum Power Output:	154.0 kW (206 bhp)
Open Market Value:	\$49,007.00
Original Registration Date:	30 May 2012
First Registration Date:	30 May 2012
Transfer Count:	3
Actual ARF Paid:	\$49,007.00
Intended PARF Rebate Details	
PARF Eligibility:	Yes
PARF Eligibility Expiry Date:	29 May 2022
PARF Rebate Amount:	\$31,854.00
Intended COE Rebate Details	
COE Expiry Date:	29 May 2022
COE Category:	B - Car (1601cc & above)
COE Period(Years):	10
QP Paid:	\$85,216.00
COE Rebate Amount:	\$32,276.00
Total Rebate Amount:	\$64,130.00

The information contained herein is correct as at 15 Aug 2018

OK

SINGAPORE ACCIDENT STATEMENT

IMPORTANT NOTICE

1. Please report correctly the details of the accident to speed up the claims process.
2. This Form must be completed by the Policyholder and/or the Authorised Driver.
3. Information provided must be as truthful and accurate as possible. Any wilful misrepresentation or withholding of material facts may allow insurance companies to repudiate policy ability.
4. The issue and acceptance of this Form by insurance companies is not an admission of policy liability on the part of the insurance companies.
5. **Any false reporting may be referred to the Police for investigation.**
6. This report will be forwarded by the insurers of the GIA Records Management Centre established by the General Insurance Association of Singapore (GIA) for archiving and that copies of this report will, for a fee, be made available upon application by interested parties.
7. By the lodgement of this report to the insurers, you hereby consent to the archiving of this report at the centre and to copies of the report being made available aforesaid.

ACCIDENT STATEMENT

Date Of Report	01/08/2018 10:07
Date Of Accident	01/08/2018 07:20
Exact Location Of Accident	GUILLEMARD ROAD
Country/State of Loss	SINGAPORE

DETAILS OF OWN VEHICLE

Vehicle Registration Number	SLF260S
Insured/Policyholder	
Name Of Registered Owner	TAN KIM SING
NRIC No	S1792970D
Email Address	MARKTAN1@SINGNET.COM.SG
Mobile Phone No	(LOCAL) +65-97665283
Alternative Phone No	OTHERS-97665283

Vehicle Particulars

Manufacturer	TOYOTA
Model	LEXUS GS250 AUTO STANDARD
Exact Purpose for which vehicle was being used at time of accident	PTE
Are you claiming under your own insurance policy for repair to your vehicle?	NO
If No, Please state action to be taken	THIRD PARTY
Vehicle Category	PRIVATE CAR

Insurance Company

Name of Insurance Company	CHINA TAIPING INSURANCE (SINGAPORE) PTE. LTD.
Type Of Coverage	COMPREHENSIVE
Fleet Policy	NO
Policy Number	DMPCSN3086161701
Cover Note Number	

Driver

Name of Driver	TAN KIM SING
NRIC No	S1792970D
Date Of Birth	16/08/1967
Occupation	INDOOR
Date Of Driving Pass	09/03/1989
Driving Experience	29 YEARS AND 4 MONTHS
Gender	MALE
Mobile Number	(LOCAL) +65-97665283
Fax Number	
Contact Number	OTHERS-97665283
EMail Address	MARKTAN1@SINGNET.COM.SG

Address	BLOCK 650 JALAN TENAGA #08-22
Postcode	410650
Was driver an employee of the Insured's Company	NO
If No, Relationship of the Driver with the Insured	OWNER
Vehicle Registration Number of Driver's Own Vehicle	-
	-
	-
Insurance Company of Driver's Own Vehicle	-
	-
	-

General Information of the Accident

Type Of Accident	COLLISION - CHANGE/CROSS LANE
Weather Conditions	CLEAR
Road Surface	DRY

Other Information

Was any foreign vehicle involved in this accident?	NO
Number of vehicles involved in the accident	2
Was any body injured in the Accident?	NO
Was any injured conveyed to hospital by ambulance?	NO
Was any other material or property damaged?	YES
I have been approached by unknown person(s) soliciting/offering accident claims assistance.	NO
Number of Passengers (Including Driver)	2
Passenger 1	NAME: : DRIVER'S SON
	GENDER: : MALE

Details of Police Action

Was the accident reported to the police?	NO
If Yes, Please state which Police Station	
Was notice of intended Prosecution given?	NO
If Yes, against whom?	

Circumstances of Accident

I TRAVELLED ALONG MIDDLE LANE ON GUILLEMARD ROAD, TRAFFIC LIGHT WAS RED, AS I WAS MOVING SLOWLY, PREPARE TO STOP BEHIND THE TRAFFIC LIGHT JUNCTION, AT THIS JUNCTURE, GBE4447T HAD FILTERED IN FROM MY RIGHT AND COLLIDED ONTO THE FRONT RH PORTION OF MY CAR(SLF260S).

Attachment(s)

Are accident photos available for attachment?	YES
Was there any video captured by Car Camera?	YES
Was there any audio recorded?	NO

DETAILS OF OTHER VEHICLE PROPERTY 1

Vehicle Registration Number	GBE4447T
Vehicle Make/Model/Colour	NISSAN CABSTAR
Details Of Properties	
Vehicle Category	COMMERCIAL VEHICLE
Name of Driver	KOH PEE SAN
NRIC/Passport Number	S1455379G
Contact Number	
Address	
Postcode	
Insurance Company Name	
Nature Of Damage	

No. Of Passenger (Including Driver)

1

Accident Sketch Plan

SKETCH PLAN

IMPORTANT NOTICE

1. Please report correctly the details of the accident to speed up the claims process.
2. This Form must be completed by the Policyholder and/or the Authorised Driver.
3. Information provided must be as truthful and accurate as possible. Any wilful misrepresentation or withholding of material facts may allow Insurance companies to repudiate policy liability.
4. The issue and acceptance of this Form by insurance companies is not an admission of policy liability on the part of the insurance companies.
5. Any false reporting may be referred to the Police for investigation.
6. The report will be forwarded by the insurers of the GIA Records Management Centre established by the General Insurance Association of Singapore (GIA) for archiving and that copies of this report will for a fee be made available upon application by interested parties.
7. By the lodgment of this report to the insurers, you hereby consent to the archiving of this report at the centre and to copies of the report being made available aforesaid.

8. Consent under the Personal Data Protection Act (PDPA)

I understand, acknowledge, agree and consent that:

- (a) My insurer, my workshop and the General Insurance Association of Singapore ("GIA") may/are permitted to collect, use, disclose and/or process my personal data/personal information set out in this [form] and any other personal information provided by me or possessed by my insurer [collectively the "Personal Information"] and disclose and transfer such Personal Information to all insurer(s) who have insured vehicle(s) involved in this accident (all insurer(s) who have insured vehicle(s) involved in this accident shall be collectively referred to as the "Insurers"), the insurers' lawyers/law firms, the Monetary Authority of Singapore and any relevant government agency/authority (such as the police), for the purpose(s) of:
 - (i) processing, handling and/or dealing with my claims including the settlement of the claims and any necessary investigations relating to the claims;
 - (ii) investigating the accident and/or my claims;
 - (iii) carrying out and/or dealing with my instructions or responding to any enquiries by me;
 - (iv) administering my claims (including the mailing of correspondence, statements, invoices, reports or notices to me, which could involve disclosure of certain personal data about me to bring about delivery of the same as well as on the external cover of envelopes/mail packages); and/or
 - (v) complying with applicable law in administering, processing, handling and/or dealing with my claims (collectively the "Purposes");
- (b) all insurer(s) who have insured vehicle(s) involved in this accident and the insurers' lawyers/law firms, may/are permitted to collect, use, disclose and/or process my Personal Information for one or more of the above Purposes; and
- (c) my Personal Information may/can be disclosed by any of the insurers and/or GIA to their third party service providers or agents (including their lawyers/law firms), which may be sited outside of Singapore, for one or more of the above Purposes.
- (d) my Personal Information will also be collected and used to compile claims history for the purpose of fraud detection, investigation and management in present and all future claims.
- (e) the information so collected under (d) above may be shared / disclosed:
 - (i) to all insurers and/or any other third parties that assist in evaluating, investigating, controlling or managing fraud, regulators, law enforcement and government agencies as reasonably required for the purposes stated, or
 - (ii) for complying with requirements under any regulations, laws or court orders.

Policyholder's Signature

Date & Time: 1/8/18 15:00hrs

Driver's Signature

(If driver is not the policyholder)

Date & Time:

Reporting Centre Personnel's Signature

Name: Cassandra

NRIC/FIN No.:



Accident Sketch Plan

SKETCH PLAN

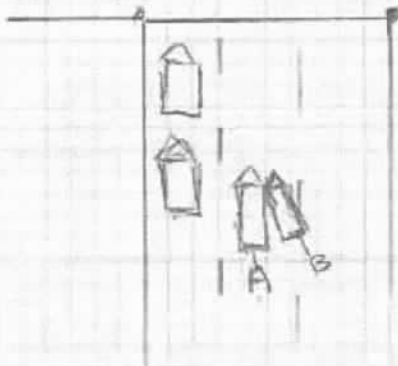

Video footage available.

A: SLF 260 S.

B: GBE 4447 T.

Date: 11/8/18

Time: 0720hr.

DESCRIBE CIRCUMSTANCES OF THE ACCIDENT

I travelled along middle lane on Guillemond Road, traffic light was, Red, as I was moving slowly, prepare to stop behind the traffic Light junction, at this juncture GBE 4447 T had filter in from my right and collided onto the front RH portion of my car SLF 260 S. x KSA

DECLARATION

I/We declare the foregoing particulars are true in every respect.

x KSA

Policyholder's Signature
Date & Time:

Driver's Signature
(if driver is not the policyholder)
Date & Time:

✓



Reporting Centre Personnel's Signature
Name: Cassandri
NRIC/FIN No.:



合興汽車零件私人有限公司 HE XING AUTO PARTS PTE LTD

MAIN OFFICE: No. 76 DUNLOP STREET, SINGAPORE 209403

TEL: 6291 2827 FAX: 6296 4390

A/C: 6291 1886 FAX: 6291 7717

Co. Reg. No: 200310923R GST Reg. No: 20-0310923-R

M/S: HE XING AUTO SERVICES PTE LTD

118/118/118

118/118/118

SINGAPORE 339196

TAX INVOICE

NO: DI 39106358

DATE: 01/01/2018

AMOUNT: S\$ 320.00

TAX: S\$ 32.00

TOTAL: S\$ 352.00

Part No	Description	Location	QTY	UNIT PRICE	AMOUNT
T5387-01A20	FR TENDER RH	DB1B13	1	320.00	320.00
TOTAL QUANTITY			1	UNIT PRICE	SIN 320.00
			GST 10%		32.00
			GRAND TOTAL		SIN 352.00

Printed: 12/01/2018 12:00:00 PM
SALESMAN: LIM

This document is computer generated. No signature required.

GOODS RECEIVED TO

E.O.E

GOODS RECEIVED TO

JIN AUTO SERVICES PTE
LTD
BLK 14 #01-412 DEFU
LANE 10
SINGAPORE 539195
539195

Claim Reference: SLF260S(LEXUS
GS250)

Assessment Number: JA000115

Version: JINAUTO1/1

Date Calculated: 07/08/2018 05:24

Full Report - V1

Registration: SLF2602S
Printed: 07/08/2018 12:28

Summary Information

Claim

Location:	Singapore (SG)	Currency:	SGD
Printed by:	JOUIS SEOW	Date of Incident:	01/08/2018
Authorisation Status:	Interim	Able to Authorise Repairs:	TBA
Work Provider:	China Taiping Insurance (S) Pt	Repairs Authorised:	TBA
Claim Reference:	SLF260S(LEXUS GS250)	Estimated Repair Time:	4 day(s)
Policy Number:	3RD PARTY (LEXUS GS250)	Quote Due Date:	
Other Reference:		Actual Repair Days:	
Third Party:		Parts Ordered Date:	
Insured Amount:		Hire Car Start:	
Under Warranty:		Hire Car End:	
Warranty Expired:		Vehicle Collected:	

Vehicle Details

Vehicle

Manufacturer:	LEXUS
Model:	GS 250/350/450h
Sub Model:	BASE MODEL
Model Sheet Number:	2410 01
Registration:	SLF2602S
Registration Month:	May
Registration Year:	2012
VIN Number:	JTHBF1BL405002811
Manufacture Year:	2010
Odometer:	121002
Colour:	Silver
Engine Number:	4GR0835923
Fuel Level:	%

Model Specs

FROM 05/2012	TWO COAT METALLIC
PAINTING OFF VEHICLE	

*not allocated
2 hrs
14/8/18
take photo before painting.
3 day.*

Vehicle Condition

Vehicle Status

Pre-Accident Condition:	Fair	Severity of Impact:	
Steering:	Satisfactory	Vehicle Status on Inspection:	
Brakes Pedal Travel:	Satisfactory	Date of Inspection:	07/08/2018
Place of Inspection:			
Pre-Accident Damage:			
Tyres Condition:	Fair	Tread Depth RHF:	
Tread Depth LHF:		Tread Depth RHR:	
Tread Depth LHR:			

JIN AUTO SERVICES PTE LTD

Claim Reference: SLF260S(LEXUS
GS250)

Assessment Number: JA000115

Version: JINAUTO1/1

Date Calculated: 07/08/2018 05:24

Full Report - V1

Registration: SLF2602S
Printed: 07/08/2018 12:28

Damage Areas:

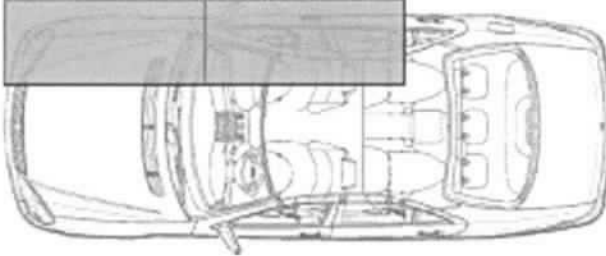

Direction of Impact:

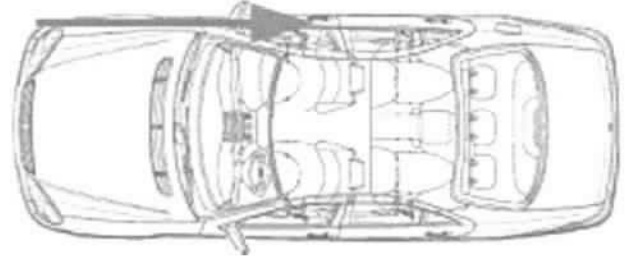

Addresses

Cost Summary

Total Labour	\$651.00
Total Paint/Material	\$141.04
Total Parts	\$420.00
Excess:	TBA
Grand Total Exc GST:	\$1,212.04
7 % GST:	\$84.84
Grand Total Inc GST:	\$1,296.88

Repair Information

LABOUR

Time Basis 10 WU = 1 HR. Price/CL 1 = \$42.00/HR
Price/Dent = \$42.00/HR

Repair /

Guide Number Repair Details

		WU	Cost Price (\$)
B010	R + R FRONT BUMPER	6.0	25.20
B110	RENEW R/FRT WING (FRONT BUMPER, RIGHT HEADLAMP ASSY AND R/SILL MOULDING REMOVED) INCLUDES: WHEELHOUSE LINER AND REQUIRED ATTACHED PARTS R + R.	5.0	21.00
B100	R + R RIGHT SILL RAIL	3.0	12.60
B040)	R + R HEADLAMP (ADD)	3.0	12.60
B040)	R + R RIGHT HEADLAMP (FRONT BUMPER REMOVED)	1.0	4.20
0283	REPAIR FRONT BUMPER	30.0* 10	126.00
1486	REPAIR R/F DOORSKIN	30.0*	126.00

LABOUR COST

Total Work Units	78.0	
Corrosion Protection External Labour	0.0HRS	0.00
Corrosion Protection Internal Labour	0.0HRS	0.00
Sub Total	7.8HRS	\$327.60
Paint Labour	7.7HRS	\$323.40
Total Labour	15.5HRS	\$651.00

PAINT WORK

Guide Number Description

- TWO COAT METALLIC

Time Basis 10 WU = 1 HR. Price = \$42.00/HR

WU Cost Price (\$)

JIN AUTO SERVICES PTE LTD

Claim Reference: SLF260S(LEXUS
GS250)

Full Report - V1

Assessment Number: JA000115

Registration: SLF2602S

Version: JINAUTO1/1

Printed: 07/08/2018 12:28

Date Calculated: 07/08/2018 05:24

	- PAINTING OFF VEHICLE		
742	R/F WING NEW PART PAINTING	11.0	
1786	R/R DOORSKIN NEW PART PAINTING	30.0*	
283	FRONT BUMPER REPAIR PAINT PLASTIC	16.0	
LABOUR COST - PAINT			
	TIME(PAINT)	57.0	
	Preparation Main Work Plastic	12.0	
	Preparation Comp. Work Metal	8.0	
	Preparation Work Multi Layer Paint	0.0	
	Total Work Units (10WU/HR)	77.0	
	Total Paintwork Labour	7.7HRS	\$323.40
MATERIAL COST - PAINT			
	New Part Painting		Cost Price \$61.92
	Repair Painting Plastic		\$50.22
	Material-Const Main Work Plastic		\$16.20
	Material-Const Comp. Work Metal		\$12.70
	Total Excluding Pearlescent Uplift		\$141.04
	Pearlescent Uplift @ 0.0%		\$0.00
	Total Paint Material Cost		\$141.04

PARTS

Guide No.	Qty	Description	Part Number	Supplier	Bet.	Price (\$)
742	1	R/F WING	53801 30A20	3.45m	0%	320.00*
f: OEM Parts			Sub Total			\$320.00
g: Original			Mark Up From Cost	(0 %)		\$0.00
h: Secondhand			Sundry Parts	(Fixed)		\$100.00
p: Parallel			Total Parts			\$420.00
x: Exchange						

Price Valid: 01/06/2015

NB - COLOUR CODED ITEMS/TRIM - PART NUMBERS MAY DIFFER

Total Extras \$0.00

Final Calculation

Total Parts	\$420.00
Labour	
Total Panel/Mechanical	\$327.60 243.60
Total Paintwork	\$323.40 210
Total Labour	\$651.00
Total Paint/Material Costs	\$141.04 80.02
Grand Total Excludes GST	\$1,212.04
GST @ 7 %	\$84.84
Grand Total Includes GST	\$1,296.88

Assessment Notes

LKK Auto Consultants hence notify the Repairer of the following:

- To resurvey before/after spray painting
- To display damaged part(s) during resurvey
- Parts prices are subject to confirmation
- Third party survey is on a "Without Prejudice" basis
- No illegal modification(s) is allowed
- Supplementary item(s) must be resurveyed and is subject to final approval from Insurance Company

Acknowledged by Repairer

Signature:

Date:

**CHINA TAIPING
INSURANCE (S) PTE LTD
3 ANSON ROAD
#15-02 SPRINGLEAF
TOWER
079909**

Claim Reference: SNM18D03785C02
Assessment Number: JA000115
Version: JINAUTO1/1
Date Calculated: 07/09/2018 04:57

Full Report - V1
Registration: SLF2602S
Printed: 07/09/2018 11:57

Summary Information

Claim

Location:	Singapore (SG)	Currency:	SGD
Printed by:	Mr K.K Lau	Date of Incident:	01/08/2018
Authorisation Status:	Interim	Able to Authorise Repairs:	TBA
Work Provider:	China Taiping Insurance (S) Pt	Repairs Authorised:	TBA
Claim Reference:	SNM18D03785C02	Estimated Repair Time:	4 day(s)
Policy Number:	3RD PARTY (LEXUS GS250)	Quote Due Date:	
Other Reference:		Actual Repair Days:	
Third Party:		Parts Ordered Date:	
Insured Amount:		Hire Car Start:	
Under Warranty:		Hire Car End:	
Warranty Expired:		Vehicle Collected:	

Vehicle Details

Vehicle

Manufacturer:	LEXUS
Model:	GS 250/350/450h
Sub Model:	BASE MODEL
Model Sheet Number:	2410 01
Registration:	SLF2602S
Registration Month:	May
Registration Year:	2012
VIN Number:	JTHBF1BL405002811
Manufacture Year:	2010
Odometer:	121002
Colour:	Silver
Engine Number:	4GR0835923
Fuel Level:	%

Model Specs

FROM 05/2012	TWO COAT METALLIC
PAINTING OFF VEHICLE	

Vehicle Condition

Vehicle Status

Pre-Accident Condition:	Fair	Severity of Impact:	
Steering:	Satisfactory	Vehicle Status on Inspection:	
Brakes P... Travel:	Satisfactory	Date of Inspection:	07/08/2018
Place of Inspection:			
Pre-Accident Damage:			
Tyres Condition:	Fair	Tread Depth RHF:	
Tread Depth LHF:		Tread Depth RHR:	
Tread Depth LHR:		Direction of Impact:	
Damage Areas:			

CHINA TAIPING INSURANCE (S) PTE LTD

Claim Reference: SNM18D03785C02

Assessment Number: JA000115

Version: JINAUTO1/1

Date Calculated: 07/09/2018 04:57

Full Report - V1

Registration: SLF2602S

Printed: 07/09/2018 11:57

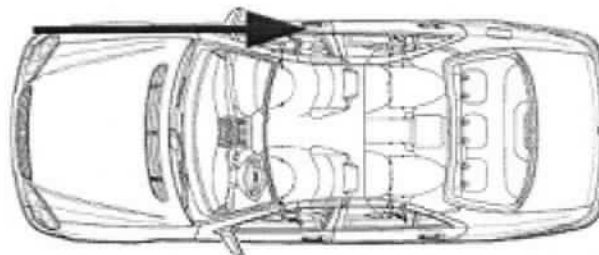
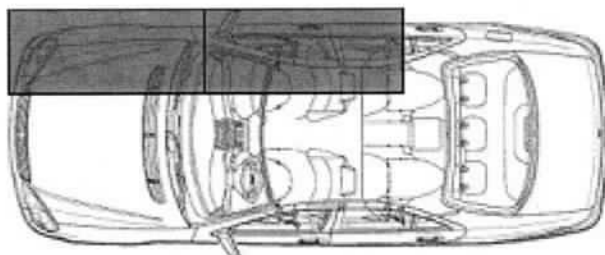

Addresses

Cost Summary

Total Labour	\$453.60
Total Paint/Material	\$80.02
Total Parts	\$420.00
Excess:	TBA
Grand Total Exc GST:	\$953.62
7 % GST:	\$66.75
Grand Total Inc GST:	\$1,020.37

Repair Information

LABOUR

Time Basis 10 WU = 1 HR. Price/CL 1 = \$42.00/HR

Price/Dent = \$42.00/HR

Repair /

Guide Number Repair Details

		WU	Cost Price (\$)
B010	R + R FRONT BUMPER	6.0	25.20
B110	RENEW R/FRT WING	5.0	21.00
	(FRONT BUMPER, RIGHT HEADLAMP ASSY AND R/SILL MOULDING REMOVED)		
	INCLUDES: WHEELHOUSE LINER AND REQUIRED ATTACHED PARTS R + R.		
B100	R + R RIGHT SILL RAIL	3.0	12.60
B040)	R + R HEADLAMP (ADD)	3.0	12.60
B040)	R + R RIGHT HEADLAMP	1.0	4.20
	(FRONT BUMPER REMOVED)		
0283	REPAIR FRONT BUMPER	10.0*	42.00
1486	REPAIR R/F DOORSKIN	30.0*	126.00

LABOUR COST

Total Work Units	58.0	
Corrosion Protection External Labour	0.0HRS	0.00
Corrosion Protection Internal Labour	0.0HRS	0.00
Sub Total	5.8HRS	\$243.60
Paint Labour	5.0HRS	\$210.00
Total Labour	10.8HRS	\$453.60

PAINT WORK

Time Basis 10 WU = 1 HR. Price = \$42.00/HR

Guide Number	Description	WU	Cost Price (\$)
	- TWO COAT METALLIC		
	- PAINTING OFF VEHICLE		
742	R/F WING NEW PART PAINTING	11.0	
1786	R/R DOORSKIN NEW PART PAINTING	30.0*	

LABOUR COST - PAINT

TIME(PAINT)	41.0
-------------	------

CHINA TAIPING INSURANCE (S) PTE LTD**Claim Reference: SNM18D03785C02****Full Report - V1****Assessment Number: JA000115****Registration: SLF2602S****Version: JINAUTO1/1****Printed: 07/09/2018 11:57****Date Calculated: 07/09/2018 04:57**

Preparation Main Work Metal	9.0	
Preparation Work Multi Layer Paint	0.0	
Total Work Units (10WU/HR)	50.0	
Total Paintwork Labour	5.0HRS	\$210.00
MATERIAL COST - PAINT		Cost Price
New Part Painting		\$61.92
Material-Const Main Work Metal		\$18.10
Total Excluding Pearlescent Uplift		\$80.02
Pearlescent Uplift @ 0.0%		\$0.00
Total Paint Material Cost		\$80.02

PARTS

Guide No.	Qty	Description	Part Number	Supplier	Price Valid: 01/06/2015	Bet.	Price (\$)
742	1	R/F WING	53801 30A20			0%	320.00*
f:		OEM Parts		Sub Total			\$320.00
g:		Original		Mark Up From Cost	(0 %)		\$0.00
h:		Secondhand		Sundry Parts	(Fixed)		\$100.00
p:		Parallel		Total Parts			\$420.00
x:		Exchange					

NB - COLOUR CODED ITEMS/TRIM - PART NUMBERS MAY DIFFER

Total Extras \$0.00**Final Calculation**

Total Parts		\$420.00
Labour		
Total Panel/Mechanical	\$243.60	
Total Paintwork	\$210.00	
Total Labour		\$453.60
Total Paint/Material Costs		\$80.02
Grand Total Excludes GST		\$953.62
GST @ 7 %		\$66.75
Grand Total Includes GST		\$1,020.37

Assessment Notes

...CLAIM SUBFOLDER...(Pending for Survey Report)

CLAIM SUBFOLDER TRACKING							
Case	Notified	Est Submitted	Adj Assigned	Adj Rpt	Adj Submitted	Ins Auth'ed	Status
Main	07 Aug 2018 Sendback Est	07 Aug 2018 14:26 \$1,212.04	07 Aug 2018 15:58 Edit Adj Rpt	\$953.62 Edit Estimates	\$953.62 View Rpt		Pending for Survey Report Cancel Case

Main	Reference	Claim Details	Documents	Show All					
CLAIM SUBFOLDER DETAILS									
Insured: GBE4447T , Co. Reg. No.: -									
Main Claimant: TAN KIM SING , ID: S1792970D									
Vehicle Reg. No.: SLF260S		Date of Loss: 01/08/2018 07:00 - :59 [74 Months and 2 Days From LTA Reg Date (Man Yr)]							
Claim Type: TP / SNM18D03785C02		Policy/Cover Note No.: DMCVSN1687741701							
Vehicle Reg. No. (Insured): GBE4447T		Policy No. (Claimant):							
		Excess: \$0.00							
Repairer: Jin Auto Services Pte Ltd (Defu) Blk 14 Defu Lane 10, #01-410/412, 539195 Defu Lane - Tel: 6289 8126									
Handling Insurer: China Taiping Insurance (Singapore) Pte. Ltd. (HQ) - Tel: 6389 6111 ... [Handled by Irene Tay Hui Ping - 638986192]									
Adjuster: LKK Auto Consultants Pte Ltd (HQ) - Tel: 6256-3561 ... [Handled by MARCUS CHUA] ... [Final Rpt due 17/08/2018]									
Driver/Custodian (Insured): KOH PEE SAN (/ Male) , NRIC: S1455379G									
Adj Asg. Remarks: EST \$1296.88, CASE WITH SJE.									
ASSOCIATED MAIL RECEIVED View All Compose Case Mail									
There are no mail for this case.									
ALL ASSOCIATED TASKS View All Search Tasks Create New Task Complete									
Due Date	Priority	Type	Task Group	Subject	Handler	Assigned By	Completed On	Created On	Done?
No results.									

Claim Documents

SLF260S (SNM18D03785C02)
[GBE4447T]
TP
TAN KIM SING
Aug 1 2018 7:00AM
[GBE4447T]
Jin Auto Services Pte Ltd

Upload Documents

Upload Photos

Compose New Letter

View

View in Browser

Video

1 per page

1

1

No

Finalized On

Jin Auto Services Pte Ltd (Defu)

Thumbnail

Print

1

07/08/18 14:10

Video - Accident

1

Load MP4

2

07/08/18 14:11

Video - Accident

1

Load MP4

Assessment Reports

1 per page

1

1

No

Finalized On

Jin Auto Services Pte Ltd (Defu)

Thumbnail

Print

1

07/08/18 14:26

Repairer Estimates

1

Load HTM

Photos/Images

3 per page

1

1

No

Relabel/Reorder

LKK Auto Consultants Pte Ltd (HQ)

Thumbnail

Print

1

13/09/18 08:49

General View

1

Load JPG

2

13/09/18 08:49

General View

1

Load JPG

3

13/09/18 08:49

General View

1

Load JPG

4

13/09/18 08:49

General View

1

Load JPG

5

13/09/18 08:49

General View

1

Load JPG

6

13/09/18 08:49

General View

1

Load JPG

7

13/09/18 08:49

General View

1

Load JPG

8

13/09/18 08:49

General View

1

Load JPG

9

13/09/18 08:49

General View

1

Load JPG

10

13/09/18 08:49

General View

1

Load JPG

11

13/09/18 08:49

General View

1

Load JPG

12

13/09/18 08:49

General View

1

Load JPG

13

13/09/18 08:49

General View

1

Load JPG

14

13/09/18 08:49

General View

1

Load JPG

15

13/09/18 08:49

General View

1

Load JPG

16

13/09/18 08:49

General View

1

Load JPG

17

13/09/18 08:49

General View

1

Load JPG

18

13/09/18 08:49

General View

1

Load JPG

19

13/09/18 08:49

General View

1

Load JPG

20

13/09/18 08:49

General View

1

Load JPG

21

13/09/18 08:49

General View

1

Load JPG

22

13/09/18 08:49

General View

1

Load JPG

23

13/09/18 08:49

General View

1

Load JPG

24

13/09/18 08:49

General View

1

Load JPG

25

13/09/18 08:49

General View

1

Load JPG

26

13/09/18 08:50

Reinspection Photo

1

Load JPG

27

13/09/18 08:50

Reinspection Photo

1

Load JPG

28

13/09/18 08:50

Reinspection Photo

1

Load JPG



29

13/09/18 08:50

Reinspection Photo

1

Load JPG

Video			1 per page	<input checked="" type="checkbox"/>
No	Finalized On		Thumbnail	Print
Jin Auto Services Pte Ltd (Defu)				
Documentation			1 per page	<input checked="" type="checkbox"/>
No	Finalized On		Thumbnail	Print
1	07/08/18 14:10	E-filed GIA report	 Load PDF	
China Taiping Insurance (Singapore) Pte. Ltd. (HQ)				
1	07/08/18 15:57	OI GIA	 Load PDF	

Documents Checklist

DOCUMENTS CHECKLIST	Reset	Save	Print
There are no document checklists configured.			

Our Checklist Remarks - LKK Auto Consultants Pte Ltd (HQ)
<div></div>
Show Remarks To: <input type="checkbox"/> Repairer <input type="checkbox"/> Handling Insurer <small>Note: Remarks are private unless you show it to other parties.</small>

LKK Auto Consultants Pte Ltd (Co.Reg.No:199607198R)

51 Ubi Ave 1 #01-25, Paya Ubi Industrial Park

Singapore 408933

Tel: 6256-3561 Fax: 6844-8805 Email: sur@lkkauto.com;assignments@lkkauto.com

VEHICLE DAMAGE INSPECTION REPORT

Our File No: CS/CTI18014449/UTD3E2

Date: 18/09/2018

REFERENCE

Handling Insurer: China Taiping Insurance
(Singapore) Pte. Ltd.

Policy No: DMCVSN1687741701

Claimant Vehicle
No: SLF260SInsured Vehicle
No: GBE4447T

Date of Loss: 01/08/2018

Nature of Claim: TP

Claim
No: SNM18D03785C02

DESCRIPTION & IDENTIFICATION OF VEHICLE

Reg No: SLF260S

Make & Model: TOYOTA LEXUS GS250 AUTO, 2.5 (A)

Engine No: 4GR0835923

Reg. Date: 30/05/2012 (Man. Year: 2012)

Chassis No: JTHBF1BL405002811

Colour: Silver

Odometer: 121853 km

Engine Capacity: 2500 cc

Market Value/New Car Price: N/A

Sum Insured (S\$): Market Value/New Car Price

CONDITION OF VEHICLE AT THE TIME OF SURVEY

General Condition:	Steering (Serviceable):	Yes	Footbrake (Serviceable):	Yes
Handbrake (Serviceable):	Yes	Engine Modification:	No	Pre-accident Condition:

CONDITION OF TYRES

Front Tyre Size: 225/50 R17

Rear Tyre Size: 225/50 R17

Front Left Side: Yokohama 7 mm

Rear Left Side: Yokohama 7 mm

Front Right Side: Yokohama 7 mm

Rear Right Side: Yokohama 7 mm

The above values represent the remaining tyre treads depth

COST OF CLAIMS	Repairer's	Adjuster's	Difference	Diff %
Parts	420.00	420.00	0.00	0.00
Miscellaneous Items	0.00	0.00	0.00	
Labour	792.04	533.62	258.42	32.63
Paintwork Labour	0.00	0.00	0.00	
Towing	0.00	0.00	0.00	
Gross Total (S\$)	1,212.04	953.62	258.42	21.32
+ GST 7.00/7.00% (S\$)	84.84	66.75	18.09	21.32
Nett Amount (S\$)	1,296.88	1,020.37	276.51	21.32

INSPECTION

Date of Assignment: 07/08/2018 Present Location:

Jin Auto Services Pte Ltd (Defu)

Date Inspected: 14/08/2018 Inspected At:

Jin Auto Services Pte Ltd (Defu)
Blk 14 Defu Lane 10, #01-410/412
Singapore 539195

Estimated Period of Repair: 3.0 days

Adjuster: MARCUS CHUA

Manager: DENISE TAY KWEE CHENG

NOTE: This report represents our findings at the time and place of inspection stated herein. Such inspection has been carried out to the best of our knowledge and ability but any other liability under any other circumstances is hereby expressly excluded.

REPAIR DETAILS

Reference

Part Source:	MRM-SG	Version: 1.0 (Last Synchronised: 18 Sep 2018)
Parts:	143	TOYOTA LEXUS GS250 AUTO 2.5 (A) (Catalogue:Merimen Singapore 1.0)
Labour:	Repairer's	(Price-denominated Standard List)
Print Code:	(Unsubmitted, no print-code for SLF260S)	
Validity:	These estimates are valid only if they contain the print code (above) on all estimate pages, running page numbers with the END OF ESTIMATES marker on the last estimate page	
Further Info:	Items/values not in reference catalogue are prefixed with an asterisk *.	

Recommended Parts

No.	Qty	Part No.	Particulars	Condition	Repairer's	Amount
1	1	NA	*R/F WING	Badly Dented	320.00 F	*320.00 F
2	1	NA	*SUNDRY PARTS	Necessary	100.00 F	*100.00 FS
F=Franchise part. S=SpcNett.						
Total Parts (S\$)					420.00	420.00

Report was unsubmitted during this print-out.

Recommended Miscellaneous Items

There are no new miscellaneous items selected.

Recommended Labour

No	Particulars	Lab.Type	Repairer's	Amount
<u>Labour Items</u>				
1	Total Paint Labour	New	323.40	210.00
2	Total Paint Materials	New	141.04	80.02
3	Total Panel/Mechanical Labour	New	327.60	243.60
Gross Labour Cost (S\$)			792.04	533.62

Report was unsubmitted during this print-out.

< END OF ESTIMATES >