

7/03/2002

ASS. REC. BY:

REF:

CS/MSG18014441/Klgd302

Special Instruction:

Surveyor:
merimen

Kalin

ASSIGNMENT (Office)

From (Person):

Nlg chen how

of

MSG

Date/Time:

8/8/18 @ 3:42pm

Estimated Cost:

Bill to:

OD ~~(TP)~~ WS / TP RES / OD RES / EVA / INV / MV / CS

To Inspect Vehicle No:

SHC1102Y

Insured:

SLN 7138A

at Workshop m/s

Comfort Deyro

Tel:

6214 8398

of

59 laying Drive

Policy No:

A29069766MKF

Claim No:

566697

Sum Insured:

Excess:

Make of Veh:

(Client's Record)

D.O.A.

6/8/2018

CA / REV / REP. / REV 24 HRS / up?

H.O.D. Endorsement:

Date/Time:

3:45pm @ 8/8/18

Person Contacted:

Mr. Lim

Vehicle:

IN OUT

Date/Time

Action/Instruction

(✓)

Estimate

SHC1102Y-CC3/ALG14020198/H/pdm 3q2

POA: 25/11/14

SLN 7138A-X.

10/8-

Revert via merimen preli advise.



LKK Auto Consultants Pte Ltd

51 Ubi Ave 1 #01-25 Paya Ubi Industrial Park, Singapore 408933

TEL: 6256 3561 FAX: 6256 4315

Reg. No: 199607198R GST Reg. No. 19-9607198-R

Affiliated to Federation Internationale Des Experts En Automobile			
MSIG INSURANCE (SINGAPORE) PTE LTD		Ref : CS/MSG18014441/K1qd3	
16 RAFFLES QUAY #24-01 HONG LEONG BLDG SINGAPORE 048581		Date : 08-08-2018	
		Code : MSG	
1. Policy Particulars :- THIRD PARTY CLAIM			
Insured Veh.	SLN 7138A	Veh. Inspected	SHC 1102Y
Policy No.	A29069766MKF	Coverage (\$)	0.00
Claim No.	566697	Excess (\$)	0.00
Assign From	MERIMEN (NG CHEN HOW)	Assign Date	08/08/2018
2. Vehicle Particulars & Condition			
Make & Model		c.c	0
Engine No.	HIDDEN	Year of Reg.	
Chassis No.		Colour	
Odometer	-	Steering	
Brakes		Modification	
General			
3. Conditions of Tyres			
	Size	Make	Balance
R/H Front Tyre			mm
L/H Front Tyre			mm
R/H Rear Tyre			mm
L/H Rear Tyre			mm
4. Description of Damages			
5. General Information			
Accident Date	06/08/2018	Inspection Date	08/08/2018
Survey held at	COMFORTDELGRO ENGINEERING PTE LTD 59 LOYANG DRIVE SINGAPORE 508969		
5a. Remarks			
A)THE INSPECTION WAS CONDUCTED ON A"WITHOUT PREJUDICE" BASIS. B)IN ACCORDANCE TO YOUR INSTRUCTIONS, WE HAVE NOT AUTHORISED REPAIRS.			

LKK Auto Consultants Pte Ltd (Co.Reg.No:199607198R)

51 Ubi Ave 1 #01-25, Paya Ubi Industrial Park

Singapore 408933

Tel: 6256-3561 Fax: 6844-8805 Email: sur@lkkauto.com;assignments@lkkauto.com

To: MSIG Insurance (Singapore) Pte. Ltd.
4 Shenton Way
#21-01 SGX Centre 2
Singapore 068807

From: LKK Auto Consultants Pte Ltd
51 Ubi Ave 1 #01-25
Paya Ubi Industrial Park
Singapore 408933

Attn: NG CHEN HOW

Date: 10 Aug 2018

Preliminary Advice

Insured Vehicle No	: SLN7138A	Accident Date	: 06/08/2018
TP Vehicle No	: SHC1102Y	Assignment Date	: 08/08/2018
Make	: TOYOTA PRIUS	Est. Duration of Repair	: 4.00
Date of Inspection	: 08/08/2018		
Inspection At	: COMFORTDELGRO ENGINEERING PTE LTD (LOYANG) 59 LOYANG DRIVE SINGAPORE 508969		

Point of Impact / General Description of Damages

The vehicle sustained impact / damages front o/s portion and parts claimed are consistent to the accident.

Repairer's Estimate (Gross)	:S\$	14,310.60
Revised Amount	:S\$	7,438.11
Check Items (Estimated)	:S\$	4,978.46
Total	:S\$	12,416.57

Lump Sum Repair	:S\$	
-----------------	------	--

Total Loss Consideration

New for Old Value	:S\$	
Pre-Accident Value	:S\$	
COE / PARF Rebate	:S\$	
Salvage Value	:S\$	
Margin for Repair	:S\$	

Remarks

- () The vehicle is economical/not economical for repair.
- (x) The above survey was conducted on a 'without prejudice' basis.

JOB REQUISITION FOR BREAKDOWN / TOWING SERVICE

Job Requisition

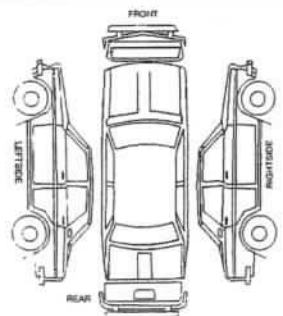
1. Date: 07.08.18 Time Received: 0706		3. Vehicle Type: <input type="checkbox"/> Private <input checked="" type="checkbox"/> Taxi (CTPL/CCPL) <input type="checkbox"/> Fleet <input type="checkbox"/> STK (Boon Lay)	4. Type of Towing: <input checked="" type="checkbox"/> Normal Tow <input type="checkbox"/> King Dolly <input type="checkbox"/> Flat Bed <input type="checkbox"/> Crane-up
2. <input type="checkbox"/> New <input type="checkbox"/> SPARK Kakis Name of Customer : FOREMAN CHENG Contact No. : 63837344 Vehicle No. : SHC1102Y Make / Model / Colour : PRIUS Email :		5. Nature of Service: <input type="checkbox"/> Jumpstart <input type="checkbox"/> Recovery <input type="checkbox"/> Change Tyre / Battery	6. Parts Replaced/Remarks:
7. Location: DB		8. Vehicle Tow - In Workshop: <input type="checkbox"/> Smoky Exhaust <input type="checkbox"/> Wheel Jammed <input type="checkbox"/> Overheating <input type="checkbox"/> Steering Faulty <input type="checkbox"/> Brake Faulty <input type="checkbox"/> Alternator Faulty <input type="checkbox"/> Starting Problem <input type="checkbox"/> Loss Power <input checked="" type="checkbox"/> Accident <input type="checkbox"/> Engine Stalled <input type="checkbox"/> Return Taxi	
9. Preferred Workshop: <input type="checkbox"/> Braddell <input checked="" type="checkbox"/> Loyang <input type="checkbox"/> Pandan <input type="checkbox"/> Sin Ming <input type="checkbox"/> Sungei Kadut <input type="checkbox"/> Ubi <input type="checkbox"/> Senoko <input type="checkbox"/> Komoco (UBI / Leng Kee) <input type="checkbox"/> Cycle & Carriage (PD) <input type="checkbox"/> Others:			
10. Odometer Reading : Fuel Level : F 1/4 1/2 3/4 E		11. Radio / CD Player <input type="checkbox"/> OK <input type="checkbox"/> Faulty <input type="checkbox"/> Not tested	 #: Cracked X : Dented / : Scatched O : Missing Signature of Customer
12. Tow Truck / Recovery Van : <input type="checkbox"/> VRS <input checked="" type="checkbox"/> QA <input type="checkbox"/> GAO <input type="checkbox"/> TZ <input type="checkbox"/> YISHUN <input type="checkbox"/> OTHERS Name of Driver : BABA Vehicle No. : 758469A Time Dispatch : 0705 Time of Arrival : 0730 Time Completed :			

Cash Invoice Details (if applicable)

13. Cash Invoice No. :

Customer Acknowledgement

a. I have been advised to remove all valuable items in my vehicle, including Global Positioning System (GPS), audio compact disk, thumbdrive, carpark coupons, cash cards, spectacles, pen, etc.
b. I understand that any items left behind are at my own risk and SPARK Car Care™ will not be held liable for such losses.
c. Surcharge: Towing fee will be levied if the customer decides neither to tow nor proceed with the repairs in SPARK Car Care™.

0708-18 Date 0730 Time Signature of Customer

14. WORKSHOP

Name of Attending Staff/Guard Date & Time of Arrival Signature of Attending Staff/Guard

Date/Time: 07.08.2018 12:38 Page : 1

Team: ARC Repair TP(CLS0)1	JOB CARD	Sales Order:	JC NO.: 305197221
MEMBER NO. 7010045	REGN NO.: SHC1102Y	MILEAGE	
ADDRESS 383 SIN MING DRIVE	MAKE: TOYOTA	FUEL	
Singapore SINGAPORE 575717	MODEL: PRIUS HYBRID(G4)	DATE/TIME IN	07.08.2018 07:05
65508755	YR OF MANU. 19.07.2017	TARGET DATE	
	CHASSIS CODE JTDKB3FU703561471	COMPLETION DATE/TIME	
JNT CARD NO.			

JOB DESCRIPTION

Accident Date: 06.08.2018
NATURE: 3P 06.08.18

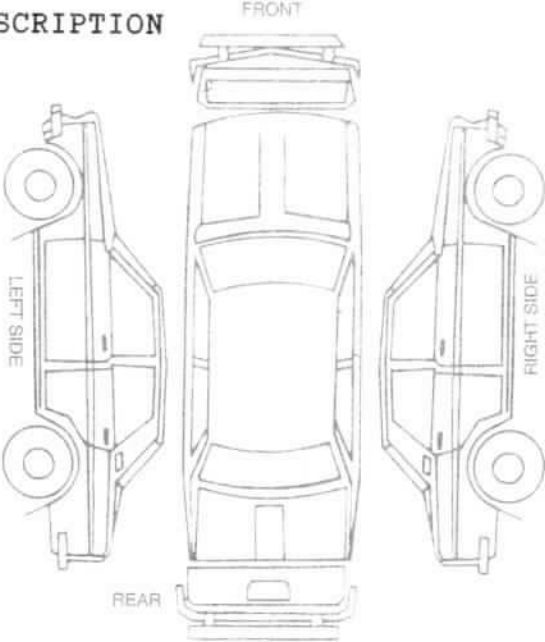
S/NO	LABOR CODE	DESCRIPTION
		

ED & PASSED OUT BY: _____

SERVICE ADVISOR _____ CUSTOMER'S SIGNATURE _____

gement Slip

Exit Pass

Vehicle No.: SHC1102Y

Service Advisor _____ Signature/Date _____ Name of Service Advisor _____ Date _____

med to Service Reception upon collection To be kept by Security Guard

SINGAPORE ACCIDENT STATEMENT

IMPORTANT NOTICE

1. Please report correctly the details of the accident to speed up the claims process.
2. This Form must be completed by the Policyholder and/or the Authorised Driver.
3. Information provided must be as truthful and accurate as possible. Any wilful misrepresentation or withholding of material facts may allow insurance companies to repudiate policy ability.
4. The issue and acceptance of this Form by insurance companies is not an admission of policy liability on the part of the insurance companies.
5. **Any false reporting may be referred to the Police for investigation.**
6. This report will be forwarded by the insurers of the GIA Records Management Centre established by the General Insurance Association of Singapore (GIA) for archiving and that copies of this report will, for a fee, be made available upon application by interested parties.
7. By the lodgement of this report to the insurers, you hereby consent to the archiving of this report at the centre and to copies of the report being made available aforesaid.

ACCIDENT STATEMENT

Date Of Report	07/08/2018 12:06
Date Of Accident	06/08/2018 21:05
Exact Location Of Accident	AMK AVE 9 X AMK AVE 6
Country/State of Loss	SINGAPORE

DETAILS OF OWN VEHICLE

Vehicle Registration Number	SHC1102Y
Insured/Policyholder	
Name Of Registered Owner	COMFORT TRANSPORTATION PTE LTD
Co Reg No	199303821R
Email Address	FLEETSAFETY@CDGTAXI.COM.SG
Mobile Phone No	
Alternative Phone No	OFFICE-65508768

Vehicle Particulars

Manufacturer	TOYOTA
Model	PRIUS
Exact Purpose for which vehicle was being used at time of accident	
Are you claiming under your own insurance policy for repair to your vehicle?	NO
If No, Please state action to be taken	THIRD PARTY
Vehicle Category	TAXI

Insurance Company

Name of Insurance Company	INDIA INTERNATIONAL INSURANCE PTE LTD
Type Of Coverage	THIRD PARTY FIRE AND/OR THEFT
Fleet Policy	YES
Policy Number	MCOM0015
Cover Note Number	

Driver

Name of Driver	FOO HOE ENG
NRIC No	S1720735J
Date Of Birth	08/05/1965
Occupation	OUTDOOR
Date Of Driving Pass	08/05/1987
Driving Experience	31 YEARS AND 2 MONTHS
Gender	FEMALE
Mobile Number	(LOCAL) +65-85910090
Fax Number	
Contact Number	
Email Address	VERYPIGENG@YAHOO.COM

Address	BLK 93 WHAMPOA DRIVE #05-120
Postcode	320093
Was driver an employee of the Insured's Company	NO
If No, Relationship of the Driver with the Insured	OTHER - TAXI DRIVER
Vehicle Registration Number of Driver's Own Vehicle	-
	-
	-
Insurance Company of Driver's Own Vehicle	-
	-
	-

General Information of the Accident

Type Of Accident	COLLISION - HEAD ON COLLISION
Weather Conditions	CLEAR
Road Surface	DRY

Other Information

Was any foreign vehicle involved in this accident?	NO
Number of vehicles involved in the accident	
Was any body injured in the Accident?	YES
Was any injured conveyed to hospital by ambulance?	NO
Was any other material or property damaged?	YES
I have been approached by unknown person(s) soliciting/offering accident claims assistance.	NO
Number of Passengers (Including Driver)	3
Passenger 1	NAME: : - GENDER: : FEMALE
Passenger 2	NAME: : - GENDER: : FEMALE

Details of Police Action

Was the accident reported to the police?	NO
If Yes, Please state which Police Station	
Was notice of intended Prosecution given?	NO
If Yes, against whom?	

Circumstances of Accident

PLS REFER TO ATTACHED / Type Of Accident: HEAD TO SIDE

Attachment(s)

Are accident photos available for attachment?	YES
Was there any video captured by Car Camera?	YES
Remarks/ Reasons:	-
Was there any audio recorded?	NO

DETAILS OF OTHER VEHICLE PROPERTY 1

Vehicle Registration Number	SLN7138A
Vehicle Make/Model/Colour	
Details Of Properties	
Vehicle Category	PRIVATE CAR
Name of Driver	TAN KONG BOH
NRIC/Passport Number	S0125053A
Contact Number	
Address	
Postcode	

Insurance Company Name

MSIG INSURANCE (SINGAPORE) PTE. LTD.

Nature Of Damage

FRT LEFT

No. Of Passenger (Including Driver)

DETAILS OF INJURED PERSON 1

Name

FOO HOE ENG

Approximate Age

53

Injuries Sustain

FELT PAIN ON NECK AND RIGHT LEG

Injured person in which vehicle?

SHC1102Y

Were seat belts worn?

YES

Was this injured conveyed to hospital by ambulance?

NO

Address

Postcode

IMPORTANT NOTICE

1. Please report correctly the details of the accident to speed up the claims process.
2. This Form must be completed by the Policyholder and/or the Authorised Driver.
3. Information provided must be as truthful and accurate as possible. Any wilful misrepresentation or withholding of material facts may allow insurance companies to repudiate policy liability.
4. The issue and acceptance of this Form by insurance companies is not an admission of policy liability on the part of the insurance companies.
5. Any false reporting may be referred to the Police for investigation.
6. The report will be forwarded by the insurers of the GIA Records Management Centre established by the General Insurance Association of Singapore (GIA) for archiving and that copies of this report will for a fee be made available upon application by interested parties.
7. By the lodgment of this report to the insurers, you hereby consent to the archiving of this report at the centre and to copies of the report being made available aforesaid.
8. **Consent under the Personal Data Protection Act (PDPA)**

I understand, acknowledge, agree and consent that:

- (a) My insurer, my workshop and the General Insurance Association of Singapore ("GIA") may/are permitted to collect, use, disclose and/or process my personal data/personal information set out in this [form] and any other personal information provided by me or possessed by my insurer (collectively the "Personal Information") and disclose and transfer such Personal Information to all insurer(s) who have insured vehicle(s) involved in this accident (all insurer(s) who have insured vehicle(s) involved in this accident shall be collectively referred to as the "Insurers"), the Insurers' lawyers/law firms, the Monetary Authority of Singapore and any relevant government agency/authority (such as the police), for the purpose(s) of:
 - (i) processing, handling and/or dealing with my claims including the settlement of the claims and any necessary investigations relating to the claims;
 - (ii) investigating the accident and/or my claims;
 - (iii) carrying out and/or dealing with my instructions or responding to any enquiries by me;
 - (iv) administering my claims (including the mailing of correspondence, statements, invoices, reports or notices to me, which could involve disclosure of certain personal data about me to bring about delivery of the same as well as on the external cover of envelopes/mail packages); and/or
 - (v) complying with applicable law in administering, processing, handling and/or dealing with my claims. (collectively the "Purposes")
- (b) all insurer(s) who have insured vehicle(s) involved in this accident and the Insurers' lawyers/law firms, may/are permitted to collect, use, disclose and/or process my Personal Information for one or more of the above Purposes; and
- (c) my Personal Information may/can be disclosed by any of the Insurers and/or GIA to their third party service providers or agents (including their lawyers/law firms), which may be sited outside of Singapore, for one or more of the above Purposes.
- (d) my Personal Information will also be collected and used to compile claims history for the purpose of fraud detection, investigation and management in present and all future claims.
- (e) the information so collected under (d) above may be shared / disclosed:
 - (i) to all Insurers and/or any other third parties that assist in evaluating, investigating, controlling or managing fraud, regulators, law enforcement and government agencies as reasonably required for the purposes stated, or
 - (ii) for complying with requirements under any regulations, laws or court orders.

COMFORT TRANSPORTATION PTE LTD
CO. REG NO. 199303321R

Policyholder's Signature
Date & Time:

Driver's Signature
(If driver is not the policyholder)
Date & Time:

Reporting Centre Personnel's Signature
Name:
NRIC/FIN No.:

GIA/RCM SketchPlanForm_V3



SKETCH PLAN

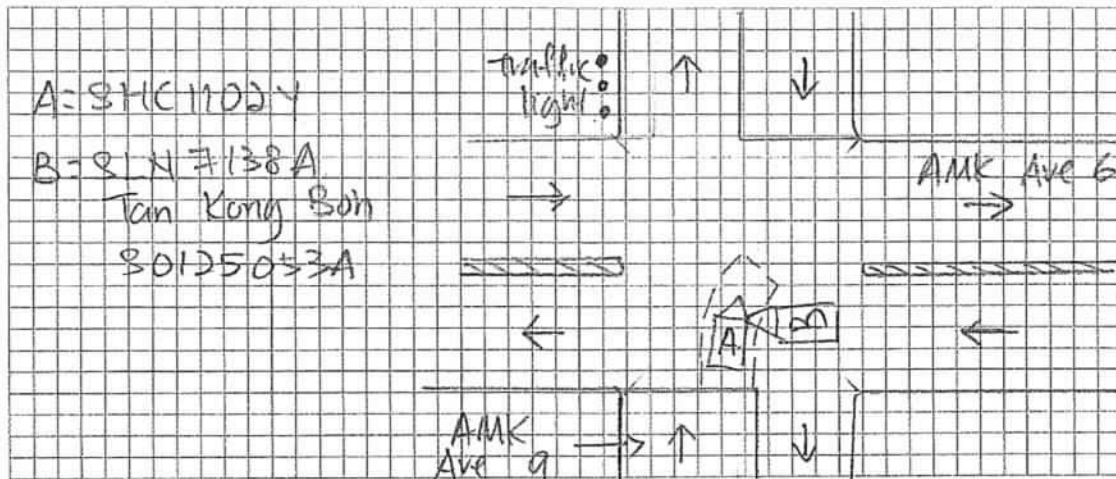

DESCRIBE CIRCUMSTANCES OF THE ACCIDENT

On 6/8/18 at about 21:05 hrs, I was driving along AMK Ave 9 towards AMK Ave 6. I switched on signal to indicate my intention going turn to Amk Ave 6, I slowly turning to another side junction as traffic light at my favor. Suddenly Veb B come out from my right hand side, i immediately applied brake upon seeing this but it was too late. As a result, the Veb B front left portion hit onto the right front portion of my taxi. 02 female passengers on board my taxi. I felt pain on my neck and right leg after the accident.

DECLARATION

I/We declare the foregoing particulars are true in every respect.

INTEGRITY TRANSPORTATION PTE LTD
CO. REG. NO. 199203321R

Policyholder's Signature
Date & Time:

Driver's Signature
(If driver is not the policyholder)
Date & Time:

Reporting Centre Personnel's Signature
Name:
NRIC/FIN No.:

REPAIR ESTIMATE

VEHICLE NO : SHC 1102Y

MAKE :

MODEL : TOYOTA PRIUS

MSIG-CP/P) 7/8/2018

P1/2 1510

PARTS DESCRIPTION	QTY	UNIT PRICE	AMOUNT
BONNET x sue			\$ 950.50
BONNET HINGE (RH) - Bent			\$ 56.40
BONNET HINGE (LH) - Bent			\$ 56.40
EMBLEM, RADIATOR GRILLE x sue			\$ 88.00
GRILLE, RADIATOR x sue			\$ 438.00
LAMP ASSY, FOG, RH - cor			\$ 920.00
FRONT BUMPER COVER - cor			\$ 499.90
FRONT BUMPER REINFORCEMENT - Bent			\$ 696.40
FRONT BUMPER REINFORCEMENT ABSORBER x sue			\$ 115.70
FRONT BUMPER SPONGE 9 ✓ for			\$ 78.80
FRONT BUMPER CENTRE GRILLE x sue			\$ 301.90
FRONT BUMPER CLIPS - cor			\$ 22.00
FRONT BUMPER SIDE RETAINER, RH - cor			\$ 77.00
FRONT BUMPER TOP GARNISH x sue			\$ 225.40
COVER, FRONT BUMPER HOLE, RH x repair			\$ 28.38
COVER, FRONT BUMPER HOLE, LH x repair			\$ 28.38
SUPPORT FR BUMPER, RH x sue			\$ 81.70
BRACKET, FRONT BUMPER SIDE, RH x sue			\$ 82.30
UNIT ASSY, HEADLAMP, RH (LED) - cor			\$ 3,455.00
HEAD LAMP PANEL (RH) x repair			\$ 213.50
TOP PANEL CENTRE x sue			\$ 364.90
TOP PANEL SIDE x sue			\$ 69.20
BRACE PANEL x sue			\$ 75.20
BRACKET, HEADLAMP MOUNTING, RH x sue			\$ 25.50
RADIATOR ASSY x sue			\$ 1,881.30
RADIATOR BOTTOM MOUNTING x sue			\$ 27.50
STAY, RADIATOR SUPPORT, RH ✓ cor			\$ 65.70
RADIATOR FAN BLADE (RH) x sue			\$ 233.10
RADIATOR FAN MOTOR (RH) x sue			\$ 543.70
DEFLECTOR, RADIATOR SIDE, RH x sue			\$ 83.50
HORN (1 PC) x sue			\$ 114.00
AIR CLEANER HOSE x sue			\$ 62.12
AIR DUCT x sue			\$ 129.40
INLET ASSY, AIR CLEANER x sue			\$ 199.20
AIR DUCT CENTRE x sue			\$ 94.03
CONDENSER ASSY, W/RECEIVER x sue			\$ 1,336.60
FENDER SUB-ASSY, FRONT RH 1 Bent			\$ 945.00
FRONT FENDER SHIELD / for			\$ 196.60
FRONT FENDER SHIELD CLIP x sue			\$ 3.80
FRONT FENDER HYBRID EMBLEM, RH - cor			\$ 53.50
FRONT PILLAR UPPER COVER, RH x sue			\$ 96.00
FRONT WINDSCREEN MOULDING x sue			\$ 208.60
WIPER SPARE TANK - cor			\$ 183.75
WIPER SPARE TANK MOTOR x sue			\$ 784.10
WIPER SPARE TANK FLOAT (NECK) x sue			\$ 55.50

front RH for x repair

MSK-CP/D

SHC 1102Y

P2/2
TS

PARTS DESCRIPTION	QTY	UNIT PRICE	AMOUNT
SUB TOTAL			\$ 16,247.46
LESS 25%			\$ 4,061.87
DISCOUNTED TOTAL			\$ 12,185.60
Front RH Door Logo Sticker — ne			\$ 75 -
LABOUR CHARGE			600
Panel Beating		\$	1,000.00
Spray Painting Charge		\$	750.00
Wiring Charge		\$	50.00
Tuff Kote		\$	50.00
Towing Charge		\$	60.00
Remove/Refix Aircon & Refill Gas		\$	150.00
TOTAL LABOUR		\$	2,050.00
ESTIMATE TOTAL		\$	14,235.60
			14310.60
			11523.12

K & L (1/1/1)

8/8/18 1600 hrs

4 Days

RIP

Before Panel photo

LKK Auto Consultants hence notify the Repairer of the following:

- To resurvey before/after spray painting
- To display damaged part(s) during resurvey
- Parts prices are subject to confirmation
- Third party survey is on a "Without Prejudice" basis
- No illegal modification(s) is allowed
- Supplementary item(s) must be resurveyed and is subject to final approval from Insurance Company

Acknowledged by Repairer
Signature:
Date:

This is an initial estimate based on a visual inspection of the above vehicle. The final repair quantum will be prepared after the vehicle is surveyed by a motor Surveyor appointed by the insurance company.

14516-07

COMFORTDELGRO ENGINEERING

ComfortDelGro Engineering Pte Ltd
59 Loyang Drive Singapore 508969
Fax: 6546 8156

Our Job Ref No : 305197221

Date : 15/08/18

FINALIZATION FORM

To : LKK

Fax :

Attn : KALVIN ANG

Vehicle Reg No. : SHC1102Y

Date of Accident : 06-Aug-18

The survey and estimates of the repairs of the above-mentioned vehicle are as follows:-

1. The repair job shall bill to: MSIG --- SLN7138A

2. The finalized amount shall be:

(a) Spare Parts after List discount \$5,743.76

(b) Labour Charges \$1,300.00

Total for Part-By-Part Repair Cost \$7,043.76

(c.) Lumpsum Repair (if applicable)

Total for Lumpsum repair cost after Less: 20%

Final Lumpsum Repair cost

3. Estimated normal period for repairs: 4 working days.

4. We shall treat the above amount as Correct and Confirmed if there is no reply from you within 7 working days

5. Thank you for your assistance.

We confirm the estimates and finalized amount

Signature : 

Signature : 

Name : LIM T S

Name : KALVIN

Tel : 62148398

Date : 16/8/18

Fax : 65468156

For Official Use Only

Item	Amount	Document Attached Yes or No	Confirm By (Signature)	Remarks
1. Rental Rate P/Day		YES		
2. Loss of Income Paid		NO		
3. Survey Fees	-----			
4. LTA Search Fee	\$7.49			
5. Medical Fees (on behalf of driver, if applicable)				
6. Overrun				

Remarks:

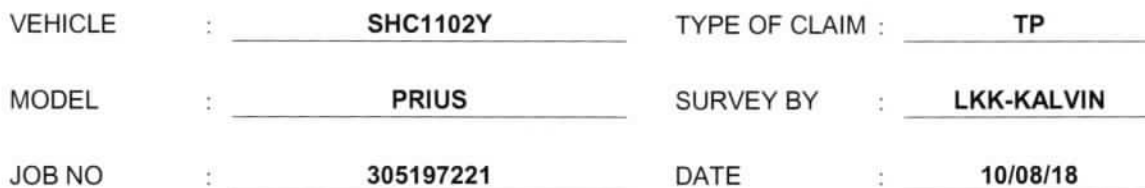
[illegible]

COMFORTDELGRO ENGINEERING PTE LTD

REPAIR ESTIMATE

Date: 14.08.2018

Time: 18:01:43

Page: 1

COMPANY : THIRD PARTY'S CLAIMS (CAS)
 CUSTOMER: 7010045
 ADDRESS : COMFORT TRANSPORTATION PTE LTD
 383 SIN MING DRIVE
 SINGAPORE SINGAPORE 575717
 65508755

JOB NO : 305197221
 REGN NO : SHC1102Y
 MILEAGE : 0000000000
 MAKE : TOYOTA
 MODEL : PRIUS HYBRID(G4)
 DATE OF REGN : 19.07.2017
 DATE/TIME IN : 07.08.2018 07:05
 ACCIDENT DATE : 06.08.2018

JOB / PARTS DESCRIPTION

QTY IND UNIT-PRICE DISC% AMOUNT

PART REQUISITION

0001	04-01-0302-2292-G	FRONT BUMPER	1	499.90	25.00	374.92
0002	04-01-0302-0573-A	FRONT FENDER RH	1	945.00	25.00	708.75
0003	04-01-0302-2915-G	HEADLAMP RH	1	3,455.00	25.00	2,591.25
0004	04-01-0302-4991-G	FOG LAMP RH	1	920.00	25.00	690.00
0005	04-01-0302-2971-G	FRT BUMPER RETAINER RH	1	77.00	25.00	57.75
0006	05-01-0302-2018-G	WINDSHIELD WASHER TANK	1	183.75	25.00	137.81
0007	04-01-0302-2872-G	BONNET HINGE LH	1	56.40	25.00	42.30
0008	04-01-0302-2972-G	BONNET HINGE RH	1	56.40	25.00	42.30
0009	04-01-0302-0635-G	FRT BUMPER SPONGE	1	78.80	25.00	59.10
0010	04-01-0302-2298-G	FRT BUMPER REINFORCEMENT	1	696.40	25.00	522.30
0011	04-01-0302-2934-G	FRT FENDER SHIELD RH	1	196.60	25.00	147.45
0012	04-01-0302-2355-G	FRT FENDER SHIELD CLIPS**	2	4.40	25.00	3.30
0013	04-01-0302-2297-G	FRT FENDER (HYBRID) RH	1	53.50	25.00	40.12

COMFORTDELGRO ENGINEERING PTE LTD

REPAIR ESTIMATE

Date: 14.08.2018

Time: 18:01:43

Page: 2

COMPANY : THIRD PARTY'S CLAIMS (CAS)
CUSTOMER: 7010045
ADDRESS : COMFORT TRANSPORTATION PTE LTD
383 SIN MING DRIVE
SINGAPORE SINGAPORE 575717
65508755

JOB NO : 305197221
REGN NO : SHC1102Y
MILEAGE : 0000000000
MAKE : TOYOTA
MODEL : PRIUS HYBRID(4
DATE OF REGN : 19.07.2017
DATE/TIME IN : 07.08.2018 07:05
ACCIDENT DATE : 06.08.2018

JOB / PARTS DESCRIPTION

QTY IND UNIT-PRICE DISC% AMOUNT

0014 28-01-0103-0003-A	Frt Door ComfortDelgro RH	1	75.00	2.50-	75.00
0015 04-01-0302-2975-G	Radiator Support Side RH*	1	234.70	25.00	176.02
0016 04-01-0302-2974-G	RADIATOR SUPPORT STAY RH	1	65.70	25.00	49.27
0017 02-01-0302-2075-G	INLET AIR CLEANER NO.3**	1	34.80	25.00	26.10

SUB-TOTAL : 5,743.74

JOB NATURE

0000 L	PANEL BEATING	600.00
0001 23-502	SPRAYPAINT ON AFFECTED AREA	600.00
0002 17-01	CHECK ALL LIGHTING	20.00
0003 20-00	TUFF COAT ON AFFECTED PARTS.	20.00
0004 23-01	TOWING FEE	60.00

SUB-TOTAL : 1,300.00

COMPANY : THIRD PARTY'S CLAIMS (CAS)
CUSTOMER: 7010045
ADDRESS : COMFORT TRANSPORTATION PTE LTD
383 SIN MING DRIVE
SINGAPORE SINGAPORE 575717
65508755

JOB NO : 305197221
REGN NO : SHC1102Y
MILEAGE : 0000000000
MAKE : TOYOTA
MODEL : PRIUS HYBRID(C
DATE OF REGN : 19.07.2017
DATE/TIME IN : 07.08.2018 07:05
ACCIDENT DATE : 06.08.2018

JOB / PARTS DESCRIPTION

QTY IND UNIT-PRICE DISC% AMOUNT

TOTAL : 7,043.74



MVA NAME & SIGNATURE
DATE :

AUTHORISED : YES / NO
SURVEYOR NAME & SIGNATURE
DATE :

...CLAIM SUBFOLDER...(Pending for Survey Report)

CLAIM SUBFOLDER TRACKING							
Case	Notified	Est Submitted	Adj Assigned	Adj Rpt	Adj Submitted	Ins Auth'ed	Status
Main	07 Aug 2018		08 Aug 2018 15:42 Edit Adj Rpt	S\$7,043.76 Edit Estimates	S\$7,043.76 View Rpt		Pending for Survey Report Cancel Case

Main	Reference	Claim Details	Documents	Show All					
CLAIM SUBFOLDER DETAILS [Created by insurer]									
Insured:	Grab Rentals Pte. Ltd. , Co. Reg. No.: 201617200G								
Main Claimant:	COMFORT TRANSPORTATION PTE LTD , Co. Reg. No.: 199303821R								
Vehicle Reg. No.:	SHC1102Y	Date of Loss:	06/08/2018 21:00 - :59 [12 Months and 18 Days From LTA Reg Date (Man Yr)]						
Claim Type:	TP / 566697	Policy/Cover Note No.:	A29069766MKF (Comprehensive) Coverage: 01/02/2018 - 31/01/2019						
Vehicle Reg. No. (Insured):	SLN7138A	Policy No. (Claimant):							
		Excess:							
Repairer:	ComfortDelGro Engineering Pte Ltd (Loyang) 59 Loyang Drive, 508969 Loyang - Tel: 6214 8300								
Handling Insurer:	MSIG Insurance (Singapore) Pte. Ltd. (HQ) - Tel: +65 6827 7888 ... [Handled by NG CHEN HOW - 6643 1391]								
Adjuster:	LKK Auto Consultants Pte Ltd (HQ) - Tel: 6256-3561 ... [Handled by KALVIN ANG WEI KUN] ... [Final Rpt due 07/09/2018]								
Driver/Custodian (Insured):	TAN KONG BOH (66 / Male), NRIC: S0125053A								
Adj Asg. Remarks:	Car in. Survey by today. on WP. Please contact Lim Tien Siong @ 62148398 / 96358546 to conduct survey. Liability is 100% down								
ASSOCIATED MAIL RECEIVED View All Compose Case Mail									
There are no mail for this case.									
ALL ASSOCIATED TASKS View All Search Tasks Create New Task Complete									
Due Date	Priority	Type	Task Group	Subject	Handler	Assigned By	Completed On	Created On	Done?
No results.									

Claim Documents

***SHC1102Y (566697)**
[SLN7138A]
TP
COMFORT TRANSPORTATION PTE LTD
Aug 6 2018 9:00PM
[Grab Rentals Pte. Ltd.]
ComfortDelGro Engineering Pte Ltd

Upload Documents			Upload Photos		Compose New Letter		View		View in Browser	
Assessment Reports							1 per page		<input checked="" type="checkbox"/>	
No	Finalized On	MSIG Insurance (Singapore) Pte. Ltd. (HQ)						Thumbnail	Print	
1	08/08/18 11:05	Accident Statement From: SC - Reg. No: SLN7138A, Claimant: GRAB RENTALS PTE LTD						Load HTM		
No	Finalized On	LKK Auto Consultants Pte Ltd (HQ)						Thumbnail	Print	
1	10/08/18 12:07	Adjuster Immediate Advice						Load HTM		
Photos/Images							3 per page		<input checked="" type="checkbox"/>	
No	Relabel/Reorder	LKK Auto Consultants Pte Ltd (HQ)						Thumbnail	Print	
1	08/08/18 17:24	General View						Load JPG	<input checked="" type="checkbox"/>	
2	08/08/18 17:24	General View						Load JPG	<input checked="" type="checkbox"/>	
3	08/08/18 17:24	General View						Load JPG	<input checked="" type="checkbox"/>	
4	08/08/18 17:24	General View						Load JPG	<input checked="" type="checkbox"/>	
5	08/08/18 17:24	General View						Load JPG	<input checked="" type="checkbox"/>	
6	08/08/18 17:24	General View						Load JPG	<input checked="" type="checkbox"/>	
7	08/08/18 17:24	General View						Load JPG	<input checked="" type="checkbox"/>	
8	08/08/18 17:24	General View						Load JPG	<input checked="" type="checkbox"/>	
9	08/08/18 17:24	General View						Load JPG	<input checked="" type="checkbox"/>	
10	08/08/18 17:24	General View						Load JPG	<input checked="" type="checkbox"/>	
11	08/08/18 17:24	General View						Load JPG	<input checked="" type="checkbox"/>	
12	08/08/18 17:24	General View						Load JPG	<input checked="" type="checkbox"/>	
13	08/08/18 17:24	General View						Load JPG	<input checked="" type="checkbox"/>	
14	08/08/18 17:24	General View						Load JPG	<input checked="" type="checkbox"/>	
15	08/08/18 17:24	General View						Load JPG	<input checked="" type="checkbox"/>	
16	08/08/18 17:24	General View						Load JPG	<input checked="" type="checkbox"/>	
17	08/08/18 17:24	General View						Load JPG	<input checked="" type="checkbox"/>	
18	08/08/18 17:24	General View						Load JPG	<input checked="" type="checkbox"/>	
19	08/08/18 17:24	General View						Load JPG	<input checked="" type="checkbox"/>	
20	08/08/18 17:24	General View						Load JPG	<input checked="" type="checkbox"/>	
21	08/08/18 17:24	General View						Load JPG	<input checked="" type="checkbox"/>	
22	08/08/18 17:24	General View						Load JPG	<input checked="" type="checkbox"/>	
23	08/08/18 17:24	General View						Load JPG	<input checked="" type="checkbox"/>	
24	08/08/18 17:24	General View						Load JPG	<input checked="" type="checkbox"/>	
25	08/08/18 17:24	General View						Load JPG	<input checked="" type="checkbox"/>	
26	08/08/18 17:24	General View						Load JPG	<input checked="" type="checkbox"/>	
27	08/08/18 17:24	General View						Load JPG	<input checked="" type="checkbox"/>	
28	08/08/18 17:24	General View						Load JPG	<input checked="" type="checkbox"/>	
29	08/08/18 17:24	General View						Load JPG	<input checked="" type="checkbox"/>	
30	08/08/18 17:24	General View						Load JPG	<input checked="" type="checkbox"/>	
31	08/08/18 17:24	General View						Load JPG	<input checked="" type="checkbox"/>	
32	08/08/18 17:24	General View						Load JPG		

Assessment Reports			1 per page	<input checked="" type="checkbox"/>
No	Finalized On	MSIG Insurance (Singapore) Pte. Ltd. (HQ)		Thumbnail Print
				<input checked="" type="checkbox"/>
33	08/08/18 17:24	General View		Load JPG <input checked="" type="checkbox"/>
34	10/08/18 17:22	Reinspection Photo		Load JPG <input checked="" type="checkbox"/>
35	10/08/18 17:22	Reinspection Photo		Load JPG <input checked="" type="checkbox"/>
36	10/08/18 17:22	Reinspection Photo		Load JPG <input checked="" type="checkbox"/>
37	10/08/18 17:22	Reinspection Photo		Load JPG <input checked="" type="checkbox"/>
38	10/08/18 17:22	Reinspection Photo		Load JPG <input checked="" type="checkbox"/>
39	10/08/18 17:22	Reinspection Photo		Load JPG <input checked="" type="checkbox"/>
40	10/08/18 17:22	Reinspection Photo		Load JPG <input checked="" type="checkbox"/>
41	10/08/18 17:22	Reinspection Photo		Load JPG <input checked="" type="checkbox"/>
42	10/08/18 17:22	Reinspection Photo		Load JPG <input checked="" type="checkbox"/>
Documentation			1 per page	<input checked="" type="checkbox"/>
No	Finalized On	MSIG Insurance (Singapore) Pte. Ltd. (HQ)		Thumbnail Print
1	08/08/18 11:05	ESTIMATE REPAIR <small>From: SC - Reg. No: SLN7138A, Claimant: GRAB RENTALS PTE LTD</small>		Load PDF <input type="checkbox"/>
2	08/08/18 11:05	Third Party Accident Report <small>From: SC - Reg. No: SLN7138A, Claimant: GRAB RENTALS PTE LTD</small>		Load PDF <input type="checkbox"/>
No	Relabel/Reorder	LKK Auto Consultants Pte Ltd (HQ)		Thumbnail Print
1	17/08/18 10:51	Supplementary		Load PDF <input type="checkbox"/>

Documents Checklist

DOCUMENTS CHECKLIST

ResetSavePrint

There are no document checklists configured.

Our Checklist Remarks - LKK Auto Consultants Pte Ltd (HQ)

^v

Show Remarks To: ☐ Handling Insurer

Note: Remarks are private unless you show it to other parties.

LKK Auto Consultants Pte Ltd

(Co.Reg.No:199607198R)

51 Ubi Ave 1 #01-25, Paya Ubi Industrial Park

Singapore 408933

Tel: 6256-3561 Fax: 6844-8805 Email: sur@lkkauto.com;assignments@lkkauto.com

VEHICLE DAMAGE INSPECTION REPORT

Our File No: CS/MSG18014441/K1QD3E2

Date: 17/08/2018

REFERENCE

Handling Insurer: MSIG Insurance (Singapore) Pte. Ltd.

Policy No: A29069766MKF

Claimant Vehicle No : SHC1102Y

Insured Vehicle No : SLN7138A

Date of Loss: 06/08/2018

Nature of Claim: TP

Claim No: 566697

DESCRIPTION & IDENTIFICATION OF VEHICLE

Reg No: SHC1102Y

Make & Model: TOYOTA PRIUS, 1.5 (A)

Engine No: 2ZRS056485

Reg. Date: 19/07/2017 (Man. Year: 2017)

Chassis No: JTDKB3FU703561471

Colour: Blue

Odometer: 117493 km

Engine Capacity: 1798 cc

Market Value/New Car Price: N/A

Sum Insured (S\$): Market Value/New Car Price

CONDITION OF VEHICLE AT THE TIME OF SURVEY

General Condition: Steering (Serviceable):

Yes Footbrake (Serviceable): Yes

Handbrake (Serviceable): Yes Engine Modification:

No Pre-accident Condition:

CONDITION OF TYRES

Front Tyre Size: 195/65 R15

Rear Tyre Size: 195/65 R15

Front Left Side: West Lake 7 mm

Rear Left Side: West Lake 7 mm

Front Right Side: West Lake 7 mm

Rear Right Side: West Lake 7 mm

The above values represent the remaining tyre treads depth

COST OF CLAIMS	Repairer's	Adjuster's	Difference	Diff %
Parts	12,463.17	5,743.76	6,719.41	53.91
Miscellaneous Items	0.00	0.00	0.00	
Labour	2,060.00	1,300.00	760.00	36.89
Paintwork Labour	0.00	0.00	0.00	
Towing	0.00	0.00	0.00	
Gross Total (S\$)	14,523.17	7,043.76	7,479.41	51.50
+ GST 7.00/7.00% (S\$)	1,016.62	493.06	523.56	51.50
Nett Amount (S\$)	15,539.79	7,536.82	8,002.97	51.50

INSPECTION

Date of Assignment: 08/08/2018

Date Inspected: 08/08/2018 Inspected At:

ComfortDelGro Engineering Pte Ltd
(Loyang)
59 Loyang Drive
Singapore 508969

Estimated Period of Repair: 4.0 days

Adjuster: KALVIN ANG WEI KUN

Manager: SHIAU CHAN

NOTE: This report represents our findings at the time and place of inspection stated herein. Such inspection has been carried out to the best of our knowledge and ability but any other liability under any other circumstances is hereby expressly excluded.

REPAIR DETAILS

Reference		
Part Source:	MRM-SG	Version: 1.0 (Last Synchronised: 17 Aug 2018)
Parts:	144	TOYOTA PRIUS 1.5 (A) (Catalogue:Merimen Singapore 1.0)
Labour:	Repairer's	(Price-denominated Standard List)
Print Code:	(Unsubmitted, no print-code for SHC1102Y)	
Validity:	These estimates are valid only if they contain the print code (above) on all estimate pages, running page numbers with the END OF ESTIMATES marker on the last estimate page	
Further Info:	Items/values not in reference catalogue are prefixed with an asterisk *.	

Recommended Parts

No.	Qty	Part No.	Particulars	Condition	Repairer's	Amount
1	1		*BONNET	Serviceable	950.50 FL	*- FL
2	1		*BONNET HINGE (RH)	Bent	56.40 FL	*56.40 FL
3	1		*BONNET HINGE (LH)	Bent	56.40 FL	*56.40 FL
4	1		*EMBLEM, RADIATOR GRILLE	Serviceable	88.00 FL	*- FL
5	1		*GRILLE, RADIATOR	Serviceable	438.00 FL	*- FL
6	1		*LAMP ASSY, FOG, RH	Cracked	920.00 FL	*920.00 FL
7	1		*FRONT BUMPER COVER	Cracked	499.90 FL	*499.90 FL
8	1		*FRONT BUMPER REINFORCEMENT	Bent	696.40 FL	*696.40 FL
9	1		*FRONT BUMPER REINFORCEMENT ABSORBER	Serviceable	115.70 FL	*- FL
10	1		*FRONT BUMPER SPONGE	Torn	78.80 FL	*78.80 FL
11	1		*FRONT BUMPER CENTRE GRILLE	Serviceable	301.90 FL	*- FL
12	1		*FRONT BUMPER CLIPS	Not Necessary	22.00 FL	*- FL
13	1		*FRONT BUMPER SIDE RETAINER RH	Cracked	77.00 FL	*77.00 FL
14	1		*FRONT BUMPER TOP GARNISH	Serviceable	225.40 FL	*- FL
15	1		*COVER, FRONT BUMPER HOLE, RH	Repair	28.38 FL	*- FL
16	1		*COVER, FRONT BUMPER HOLE, LH	Repair	28.38 FL	*- FL
17	1		*SUPPORT FR BUMPER, RH	Serviceable	81.70 FL	*- FL
18	1		*BRACKET, FRONT BUMPER SIDE, RH	Serviceable	82.30 FL	*- FL
19	1		*UNIT ASSY, HEADLAMP, RH (LED)	Cracked	3,455.00 FL	*3,455.00 FL
20	1		*HEAD LAMP PANEL (RH)	Repair	213.50 FL	*- FL
21	1		*TOP PANEL CENTRE	Serviceable	364.90 FL	*- FL
22	1		*TOP PANEL SIDE	Serviceable	69.20 FL	*- FL
23	1		*BRACE PANEL	Serviceable	75.20 FL	*- FL
24	1		*BRACKET, HEADLAMP MOUNTING, RH	Serviceable	25.50 FL	*- FL
25	1		*RADIATOR ASSY	Serviceable	1,881.30 FL	*- FL
26	1		*RADIATOR BOTTOM MOUNTING	Serviceable	27.50 FL	*- FL
27	1		*STAY, RADIATOR SUPPORT, RH	Cracked	65.70 FL	*65.70 FL
28	1		*RADIATOR FAN BLADE (RH)	Serviceable	233.10 FL	*- FL
29	1		*RADIATOR FAN MOTOR (RH)	Serviceable	543.70 FL	*- FL
30	1		*DEFLECTOR, RADIATOR SIDE, RH	Serviceable	83.50 FL	*- FL
31	1		*HORN	Serviceable	114.00 FL	*- FL
32	1		*AIR CLEANER HOSE	Serviceable	62.12 FL	*- FL
33	1		*AIR DUCT	Serviceable	129.40 FL	*- FL
34	1		*INLET ASSY, AIR CLEANER	Serviceable	199.20 FL	*- FL
35	1		*AIR DUCT CENTRE	Serviceable	94.03 FL	*- FL
36	1		*CONDENSER ASSY, W/RECEIVER	Serviceable	1,336.60 FL	*- FL
37	1		*FENDER SUB-ASSY, FRONT RH	Dented	945.00 FL	*945.00 FL
38	1		*FRONT FENDER SHIELD	Torn	196.60 FL	*196.60 FL
39	1		*FRONT FENDER HYBRID EMBLEM, RH	Necessary	53.50 FL	*53.50 FL

Report was unsubmitted during this print-out.

No.	Qty	Part No.	Particulars	Condition	Repairer's	Amount
40	1		*FRONT PILLAR UPPER COVER, RH	Serviceable	96.00 FL	*- FL
41	1		*FRONT WINDSCREEN MOULDING	Not Necessary	208.60 FL	*- FL
42	1		*WIPER SPARE TANK	Cracked	183.75 FL	*183.75 FL
43	1		*WIPER SPARE TANK MOTOR	Serviceable	784.10 FL	*- FL
44	1		*WIPER FRONT TANK FLOAT (NECK)	Serviceable	55.50 FL	*- FL
45	1		*FRONT RH DOOR (NPA)	Repair	0.00 FL	*- FL
46	1		*FRONT RH DOOR LOGO STICKER	Necessary	75.00 FS	*75.00 FS
47	2		*FRT FENDER SHIELD CLIPS	Necessary	4.40 FL	*4.40 FL
48	1		*RADIATOR SUPPORT SIDE RH	Cracked	234.70 FL	*234.70 FL
49	1		*INLET AIR CLEANER NO. 3	Cracked	34.80 FL	*34.80 FL

F=Franchise part. S=SpcNett. L=ListItemDisc.

Sub Total (\$\$)	16,592.56	7,633.35
- List Item Discount on L Items 25.00/25.00% (\$\$)	4,129.39	1,889.59
Total Parts (\$\$)	12,463.17	5,743.76

Report was unsubmitted during this print-out.

Recommended Miscellaneous Items

There are no new miscellaneous items selected.

Recommended Labour

No	Particulars	Lab.Type	Repairer's	Amount
<u>Labour Items</u>				
1	PANEL BEATING	New	1,000.00	600.00
2	SPRAY PAINTING CHARGE	New	750.00	600.00
3	WIRING CHARGE	New	50.00	20.00
4	TUFF KOTE	New	50.00	20.00
5	TOWING CHARGE	New	60.00	60.00
6	REMOVE / REFIX AIRCON & REFILL GAS	New	150.00	0.00
Gross Labour Cost (\$\$)			2,060.00	1,300.00

Report was unsubmitted during this print-out.

< END OF ESTIMATES >