



REF: M91G

## ASSIGNMENT

From: Date 24/5/2018

Estimated Cost:

OD / TP / WS / TP RES / OD RES / EVA / INV / MV

To inspect Vehicle No: SLK 94654

at Workshop m/s Eco Automobile

at 13 Kaki Bukit Rd 4 #03-79

Insured:

Policy No:

Claims No:

Sum Insured Excess:

(Client's Record)

Make of Veh:

(Policy Condition)

Remark: The veh had commenced its repair at the time of inspection.

Bal. or Market Value:

IDAC Accident Rpt: Consistent? Yes or No

GIA / PR Seen: Consistent? Yes or No

Est. Repairs: days Res: Yes or No

Lum Sum: % 3 Val: Yes or No

CA / REV / REP. / 24 HRS 1wp

Date: Person Contacted:

Vehicle: IN / OUT

Date / Time Action / Instruction

\* Repair Estimate : S\$7,700

\* 3 days

25/5/18 Submit PRC Report

RECEIVED 5 MAY 2018

Date/Time File Pass to?

☐ : Prel. Report

1)

☐ : Final Report

Date/Time File Return to?

2)

Add Fee: ☐ Site Insp. \$☐ Interview \$☐ Tech. Insp. \$☐ Workshop \$

Report Format:

Lump Sum / I.B.I. / \$

Van No: SLK 94654

Type: M.Car / M.Cycle / Bus / Van / Truck / Trailer or

Truck / Trailer or

Make: HONDA VES

Colour: WHITE

Se. Reading 89,470

Eng. No:

C.No. RU3 - 1215675

Gen. Cond: Good / Fair / Poor / Bad

Steering: Inorder / Jammed / Leaky

Brake: Inorder / Jammed / Leaky

Mod: Nil / S/Rim / STD A/Rim

Tyre Size: F:

R:

BS / DUN / EXNOVA / GY / FS / LT

TOYO / YOKO or

Front

R/Bal. 7 mm

L/Bal. 7 mm

DOA 18/5/18

Survey held at SPP

Dir. of Damages: Frt / Rear /

FRONT

The UIC / Chassis Frame /

24/5/18

## Nivitha (LKK Auto)

---

**From:** Irene Tan <irene\_tan@sg.msig-asia.com>  
**Sent:** Wednesday, 8 August 2018 11:36 AM  
**To:** Veron Chen (LKKAuto); Shiau Chan (LKKAuto); Admin-D (LKKAuto)  
**Cc:** Olivia Lau (LKKAuto)  
**Subject:** Please prepare paper survey report on SLK9465H; Our claim no.

**Importance:** High

Good morning Veron,

We refer to your PRI report dated 1.6.18.

Please prepare and upload your paper survey report into Merimen asap.

Best Regards

Irene Tan

Senior Executive, Claims Services (Motor)

Direct line +65 6594 2541 | Direct fax +65 6225 7402 | [irene\\_tan@sg.msig-asia.com](mailto:irene_tan@sg.msig-asia.com)



**MSIG**



Insurer Claims  
Team of the Year  
2016

MSIG Insurance (Singapore) Pte Ltd 16 Raffles Quay, #24-01 Hong Leong Building, Singapore 048760  
9644 | F: +65 6225 6371 | Co. Reg. No. 200412212G | [msig.com.sg](http://msig.com.sg)



A Member of **MS&AD** INSURANCE GROUP

---

### CONFIDENTIALITY NOTICE

This e-mail (including any attachments) may contain information that is privileged or confidential. The use of this information by any person other than the intended recipient is not a waiver of the privilege or confidentiality that attaches to it. If you are not the intended recipient, please notify the sender immediately, delete the email and do not copy, distribute or disclose its contents.

# S K AUTO CONSULTANTS

## Invoice

Bill To: PROTESINGAPORE  
c/o ECO Automobile Claims & Repair Pte Ltd  
13 Kaki Bukit Road 4 #03-29  
Bartley Biz Centre  
Singapore 417807

Invoice No:	2018322
Date:	27/6/2018
Our Ref	TP/018/0322SK

Description	Amount (S\$)
PARTICULARS	
Vehicle Registration No. : SLK 9465H	400.00
Date of Accident : 18/05/2018	
Date of Inspection : 21/05/2018	
SERVICES:	
Assessment with report (inclusive of transport charges and photographs etc)	
Total	400.00
Balance Due	400.00

We would appreciate your cheque crossed and made payable to:  
S K AUTO CONSULTANTS



Authorized Signature

# S K AUTO CONSULTANTS

## AUTOMOBILE ASSESSMENT REPORT

Page No. 1

Our Reference: TP/018/0322SK  
Your Reference: TBA

Date: 27/6/2018

TO: PROTESINGAPORE  
c/o ECO Automobile Claims & Repair Pte Ltd  
13 Kaki Bukit Road 4 #03-29  
Bartley Biz Centre  
Singapore 417807

Assessment of Vehicle No : SLK 9465H  
Date of Accident : 18/05/2018  
Date of Inspection : 21/05/2018

We have carried out a physical assessment of SLK 9565H at ECO Automobile Claims & Repair PL according to your instructions on 21/05/2018 and are pleased to submit our report as follows;

### 1.VEHICLE PARTICULARS

Registration No.	:	SLK 9465H
Make & Model	:	HONDA VEZEL HYBRID
Year of Registration	:	2017
Engine Capacity (cc)	:	1496
Chassis No.	:	RU31215675
Engine No.	:	LEB5915684
Colour	:	White
Mileage (km)	:	89470

### 2.VEHICLE CONDITION

Body Paint:	:	Good
Steering	:	Serviceable
Foot Brake	:	Serviceable
Parking Brake	:	Serviceable

### 3.TYRE PARTICULARS & CONDITION

#### Front

RH Make/Size	:	Kumho 215/60R16 - 80%
LH Make/Size	:	Kumho 215/60R16 - 80%

#### Rear

RH Make/Size	:	Kumho 215/60R16 - 80%
LH Make/Size	:	Kumho 215/60R16 - 80%

Note: % denotes the remaining percentage of the tyre

# S K AUTO CONSULTANTS

Page No. 2

Our Reference      TP/018/0322SK  
Vehicle No.        SLK 9465H

## **4. DESCRIPTION OF DAMAGE**

At the time of inspection observed that this vehicle had sustained damages to the REAR portion

Please see attached schedule for details.



Estimated Amount                : S\$11,336.92  
Adjusted Amount                : S\$6,000/-  
Estimated Repair Days        : 6 days

Pursuant to your instruction, we have **NOT AUTHORIZED** repair.  
The assessment was conducted on a "**Without Prejudice**" basis.

If we are not notified of anything to the contrary within **14 Days** from the date hereof, this report shall be treated as correct

### **Disclaimer**

This report is intended for the exclusive use of the addressee solely in relation to the loss occurrence in which the assessed vehicle is involved. No liability or responsibility whatsoever shall be held by **S K AUTO CONSULTANTS** for any reliance on this report by any third party.

# S K AUTO CONSULTANTS

Page No. 3

Our Reference TP/018/0322SK

Vehicle No. SLK 9465H

QTY	DESCRIPTION	CONDITION	REPAIRER'S ESTIMATE(S\$)		OUR ASSESSMENT(S\$)	
	<b>PARTS (LIST ITEMS)</b>					
1	Tailgate dented at lower edge	Dented *	1960.20		1500 1960.20	DD
1	Tailgate centre garnish	Refix	525.80		0.00	XSVL
9	Tailgate centre garnish clips @5.80	Necessary	52.20		52.20	NE
1	Tailgate inner lock	Damaged	410.00		300 410.00	DM
1	Tailgate inner trim board	Refix	547.00		0.00	XSVL
2	Tailgate damper @298.20 (+stiffened)	Damaged+	596.40		350 596.40	DM
2	Tailgate rubber stopper @5.80	Necessary	11.60		11.60	NE
1	Tailgate Honda emblem (badge)	Necessary	92.00		35 92.00	NE
1	Tailgate VEZEL emblem	Necessary	98.00		90 98.00	X/M
1	Tailgate RS emblem plate	Necessary	48.00		48.00	NE
1	Tailgate wiper motor	Refix	492.00		0.00	XSVL
2	RHS & LHS side (corner) panel @482.00	Refix	964.00		0.00	XSVL
1	Rear boot edge weatherstrip	Deformed	278.00		278.00	XSVL
1	Rear windscreen moulding	Necessary	172.00		172.00	NE
1	Rear bumper	Deformed	764.20		891 764.20	DIS
2	Rear bumper side retainers @72.00	Necessary	144.00		144.00	NE
2	Rear bumper reflector RHS & LHS	Re-use	102.00		0.00	XSVL
2	Rear end panel outer beam	Bent	172.00		172.00	BT
1	Rear end panel	Repair/Labour	762.00		0.00	XSVL R
1	Rear end panel top garnish	Deformed	261.00		160 261.00	DF
			8452.40		5059.60	
		less 20%	1690.48		20% 1011.92	
			6761.92		4047.68	
	<b>SPECIAL NETT ITEMS</b>					
1 set	Rear Bumper clips	Necessary	60.00		40.00	NE
1	Rear windscreen sealant	Necessary	100.00		50 80.00	NE
1	Rear number plate w/holder	Reuse	75.00		0.00	XSVL
1	Reverse camera	Reuse	480.00		0.00	XSVL
1 set	Reverse sensor	Damaged	280.00		200 250.00	DM
1 set	Tailgate inner trim clips	Necessary	60.00		40.00	NE
	<b>TOTAL PARTS</b>		7816.92		4457.68	

# S K AUTO CONSULTANTS

Page No. 4

Our Reference TP/017/0329SK

Vehicle No. SLE 2368H

S/N	DESCRIPTION	REPAIRER'S ESTIMATE (S\$)	OUR ASSESSMENT (S\$)
	<b>LABOUR</b>		
1	To remove the affected parts & fittings to commence repairs; replace damaged parts and components	1400.00	1200.00- 600
2	To supply paint materials, expandable items & putty, respray paint on parts replaced & repaired areas	1200.00	900.00 600
3	To remove and re-fix wiring and check all electrical components at damaged areas for proper functions	200.00	150.00 50
4	To remove and refix/replace rear trims, garnish and fittings so as to facilitate repairs at rear compartment	250.00	200.00 50
5	To remove and replace reverse sensors and check for proper function	150.00	120.00 30
6	To remove and refix rear tailgate windscreen	140.00	120.00 80
7	To provide anti-rust treatment on affected areas	180.00	150.00 50
Labour Total :		3520.00	2840.00
TOTAL (PARTS & LABOUR):		11336.92	7297.68

**Note: (For Lump Sum Repair)**

The workshop has agreed to undertake the repair on a Lump Sum Basis, and/or the use of ex stock/reconditioned parts whichever is possible (having taken into consideration to repair instead of replacements.

**The final adjusted Lump Sum contract amount is S\$6,000/-**

  
  
 S.Kumanan  
 Motor Surveyor





# Thank you

Chia See Kim Angela Sharon has successfully logged out.

Your last login date and time was 10 Jul 2018, 18:58:15.

To return to ONE.MOTORING, please click [here](#)

For security reasons, please CLEAR YOUR CACHE after each session.

## Session Transaction History

Sl.No.1	Asset Type2	Asset ID3	Asset Owner ID3	Transaction Type5	Transactio
1	Vehicle	SGY9672L	-	18.19 Enquire Veh Owner Info (Others) by Law Firm	7.49

**CARS STATION LEASING PRIVATE LIMITED** (Reg. No. 201621284M)

180 PAYA LEBAR ROAD #01-02 SINGAPORE 409032. Tel: 9386 3210

**INVOICE****HIRER DETAIL:**

Name : ECO Automobile Claims & Repair Pte Ltd  
Address : 13 Kaki Bukit RD 4 Bartley Biz Center #03-29  
Singapore 417807  
Tel : 9176 5733  
Fax : -

Reg No. : 201621284M  
Invoice No. : CSL/18/026  
Date : 06.07.2018  
Payment Term : COD

Att: Account Payable

S/N	Description	No. of Days/Wks/Mths	Per Day/Wks/Mths Charges \$(SGD)	Total \$(SGD)
1	Rental of Toyota Altis - Car Plate No.: SLF 3791G - 21/05/2018 - 28/05/2018	07 days	\$120.00	\$840.00
	Sub-Total \$(SGD)			\$840.00
	Grand Total \$(SGD)			\$840.00

All Cheque are to be crossed and made payable to Cars Station Leasing Pte Ltd

THANK YOU FOR YOUR PAYMENT.

THIS IS A COMPUTER GENERATED DOCUMENT NO SIGNATURE IS REQUIRED.



ECO Automobile Claims & Repair Pte Ltd  
13 Kaki Bukit Road 4 #03-29  
Bartley Biz Centre  
S417807  
T: 6384 7515 F: 6702 4202  
E: ecoautoclaims@gmail.com  
Co. Reg No. 201632730M



## PROFORMA INVOICE

NAME : PROTESINGAPORE ( Co Reg. 53323305D )

DATE : 6/7/2018

PROFORMA INVOICE : 17100

JOB NO. : -

ADDRESS : 1A KOVAN ROAD  
#07-06 KOVAN RESIDENCES  
SINGAPORE 544916

VEHICLE NO. : SLK9465H

MAKE&MODEL : HONDA VEZEL-1.5 HYBRID

ITEM	DESCRIPTION	QTY	RATE	AMOUNT
1	COST OF REPAIR			\$ 6,000.00
2	LOSS OF RENTAL			\$ 840.00
3	SURVEYOR FEE			\$ 400.00
TOTAL				\$ 7,240.00

### IMPORTANT

Please remit payment within 7 days from the due date

An interest of 1.5% per month will be levied on all overdue amounts

All cheques must be made payable to ECO AUTOMOBILE CLAIMS & REPAIR PTE LTD

(WE ARE NOT GST REGISTERED)

This is a computer generated document. No signature is required.



> Back to OneMotoring

**Enquire PARF/COE Rebate for Registered Vehicle**

<b>Vehicle Owner Particulars</b>	
Owner ID Type:	Business
Owner ID:	3305D
<b>Vehicle Details</b>	
Vehicle No.:	SLK9465H
Vehicle to be Exported:	Yes
Intended De-registration Date:	10 Jul 2018
Vehicle Make:	HONDA
Vehicle Model:	VEZEL HYBRID 1.5RS AUTO
Primary Colour:	White
Manufacturing Year:	2016
Engine No.:	LEB5915684
Chassis No.:	RU31215675
Maximum Power Output:	112.0 kW (150 bhp)
Open Market Value:	\$28,802.00
Original Registration Date:	07 Feb 2017
First Registration Date:	07 Feb 2017
Transfer Count:	0
Actual ARF Paid:	\$5,000.00
<b>Intended PARF Rebate Details</b>	
PARF Eligibility:	Yes
PARF Eligibility Expiry Date:	06 Feb 2027
PARF Rebate Amount:	\$3,750.00
<b>Intended COE Rebate Details</b>	
COE Expiry Date:	06 Feb 2027
COE Category:	B - Car above 1600cc or 97kW (130bhp)
COE Period(Years):	10
QP Paid:	\$52,807.00
COE Rebate Amount:	\$42,245.00
Total Rebate Amount:	\$45,995.00

The information contained herein is correct as at 10 Jul 2018

OK

VEHICLE REG.NO. SLK 9465H

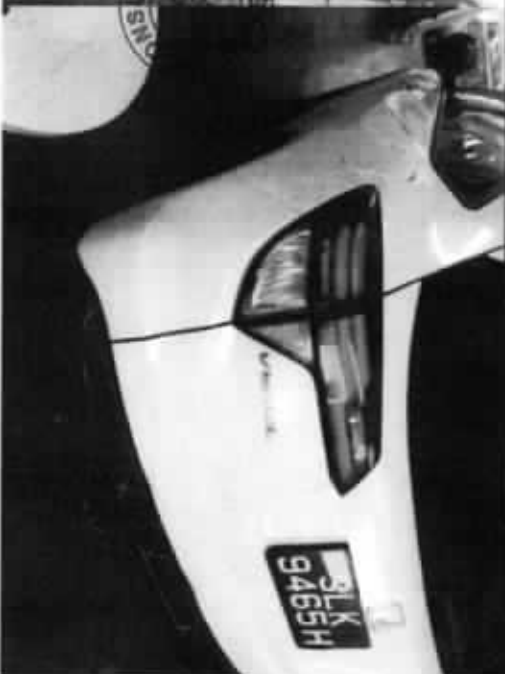
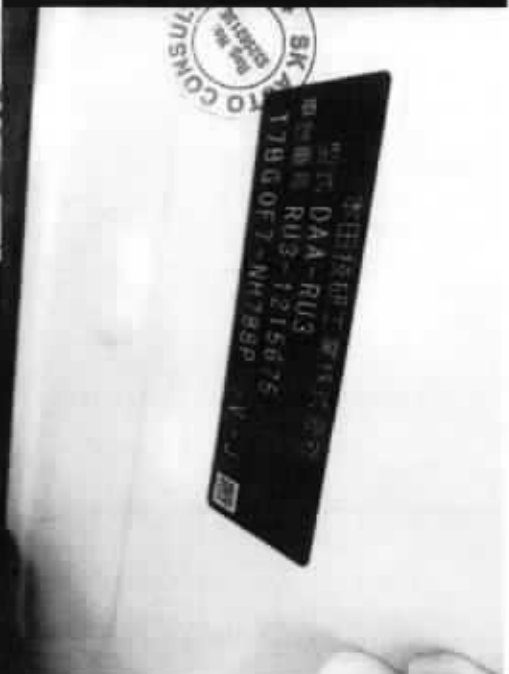

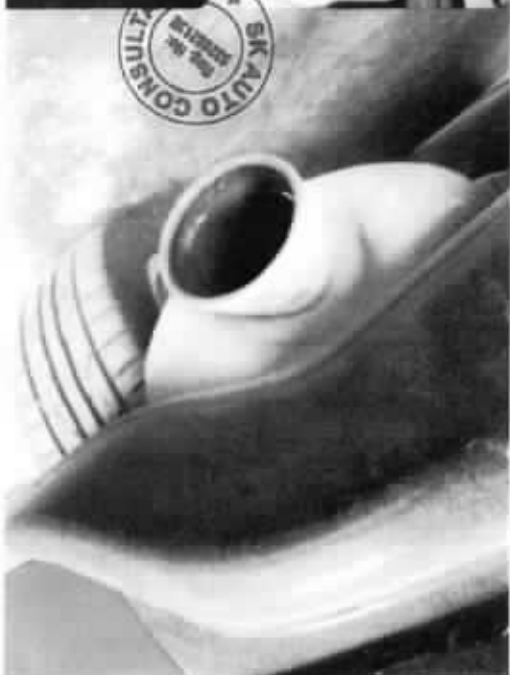

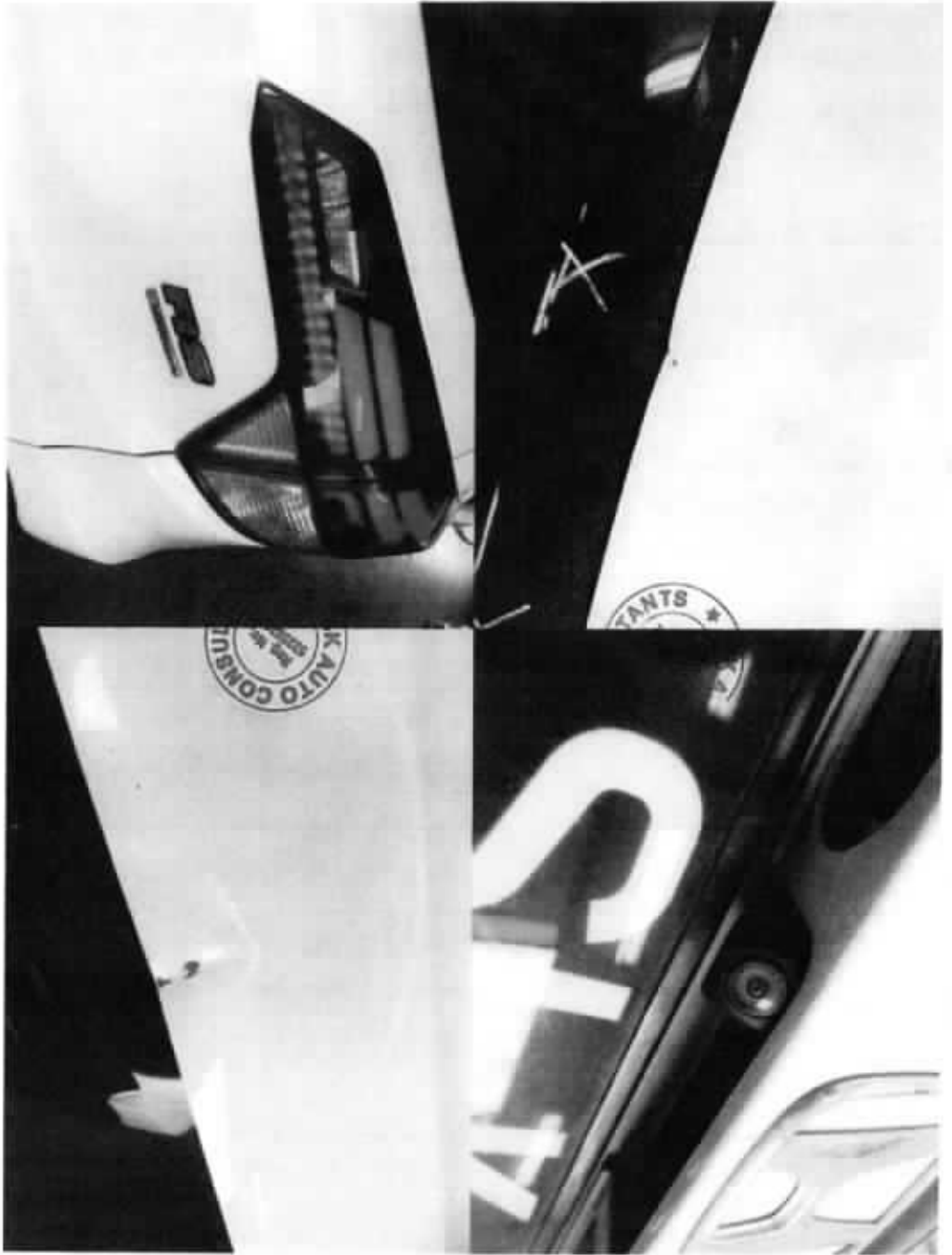

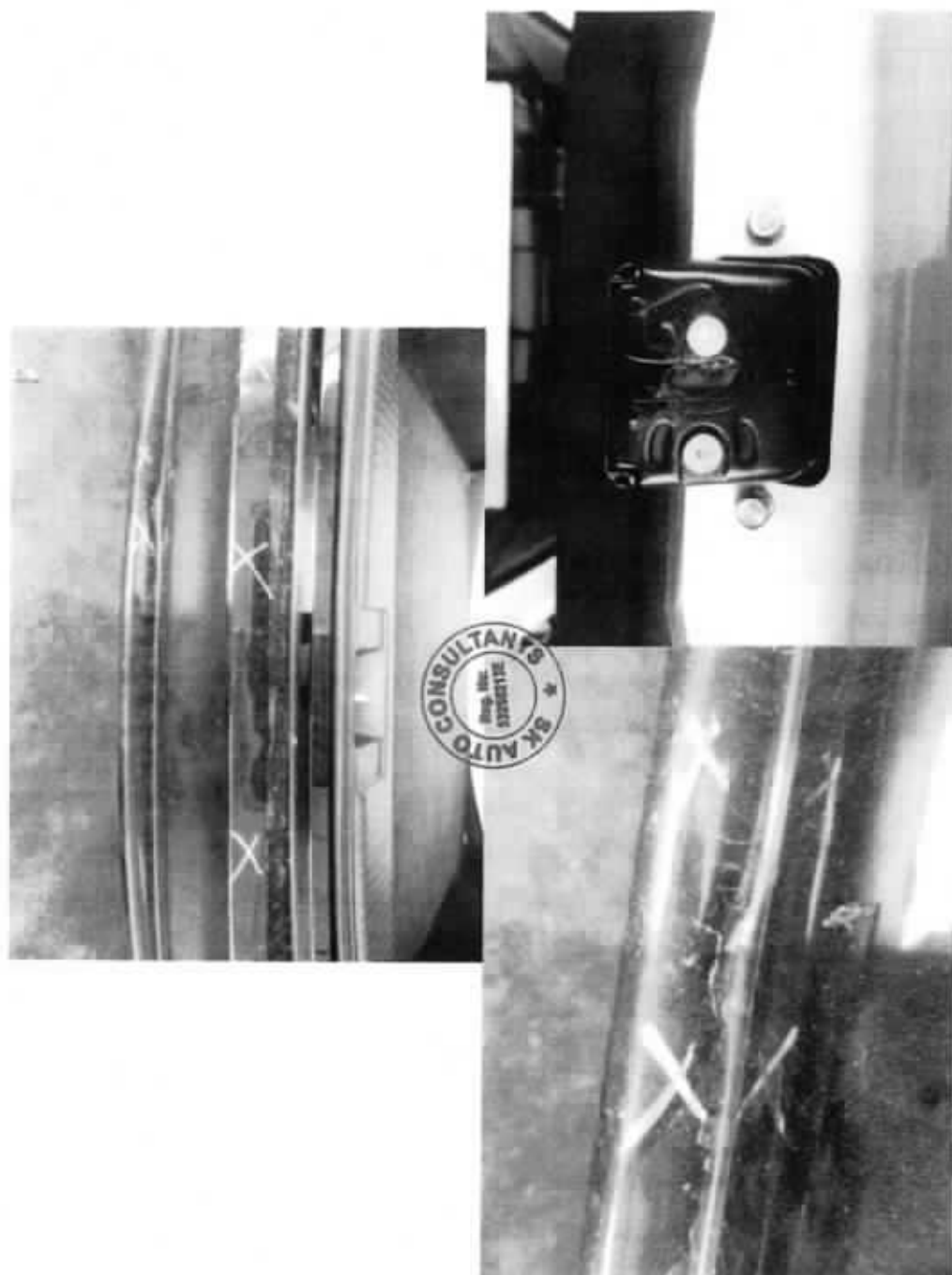



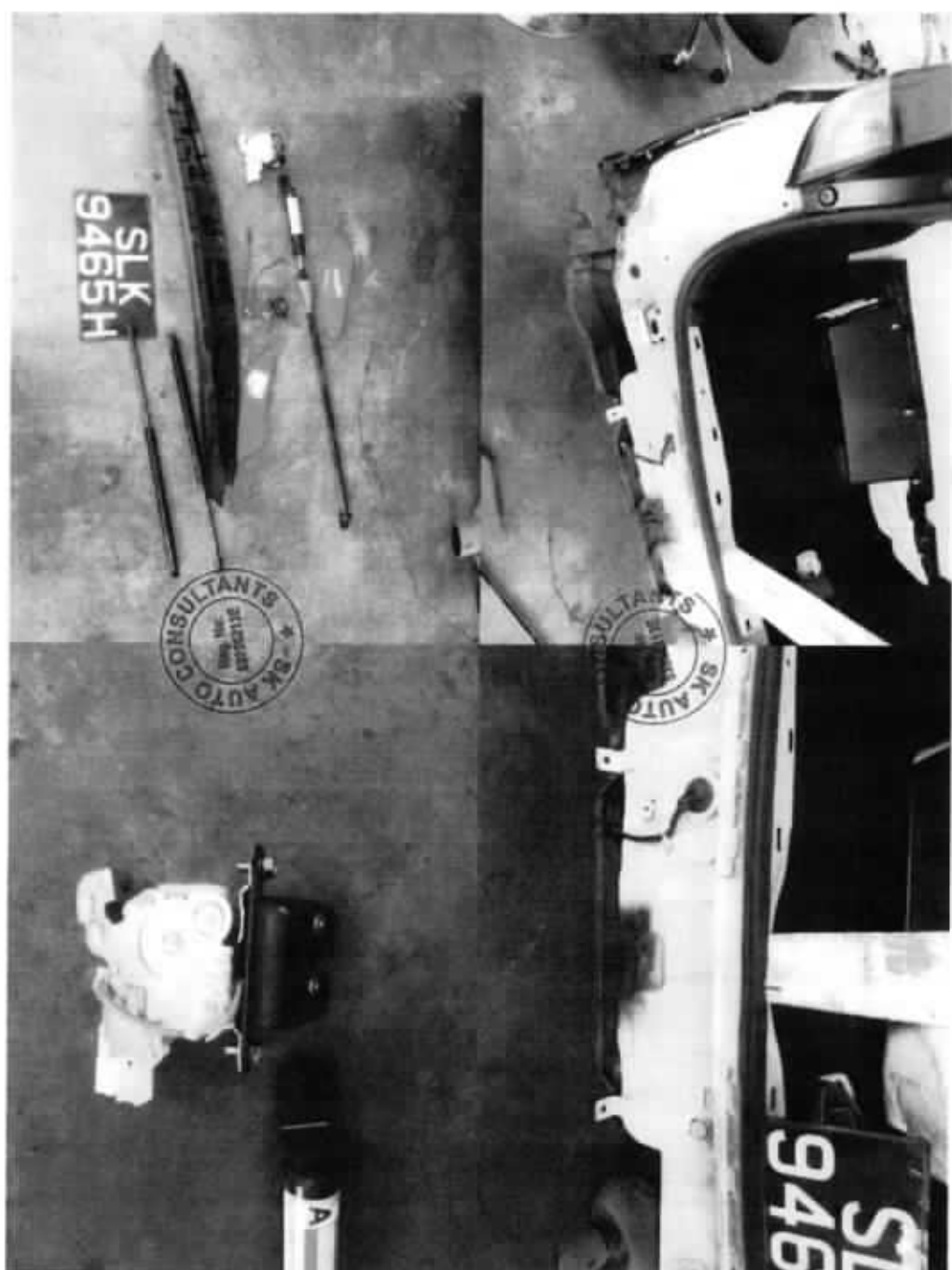

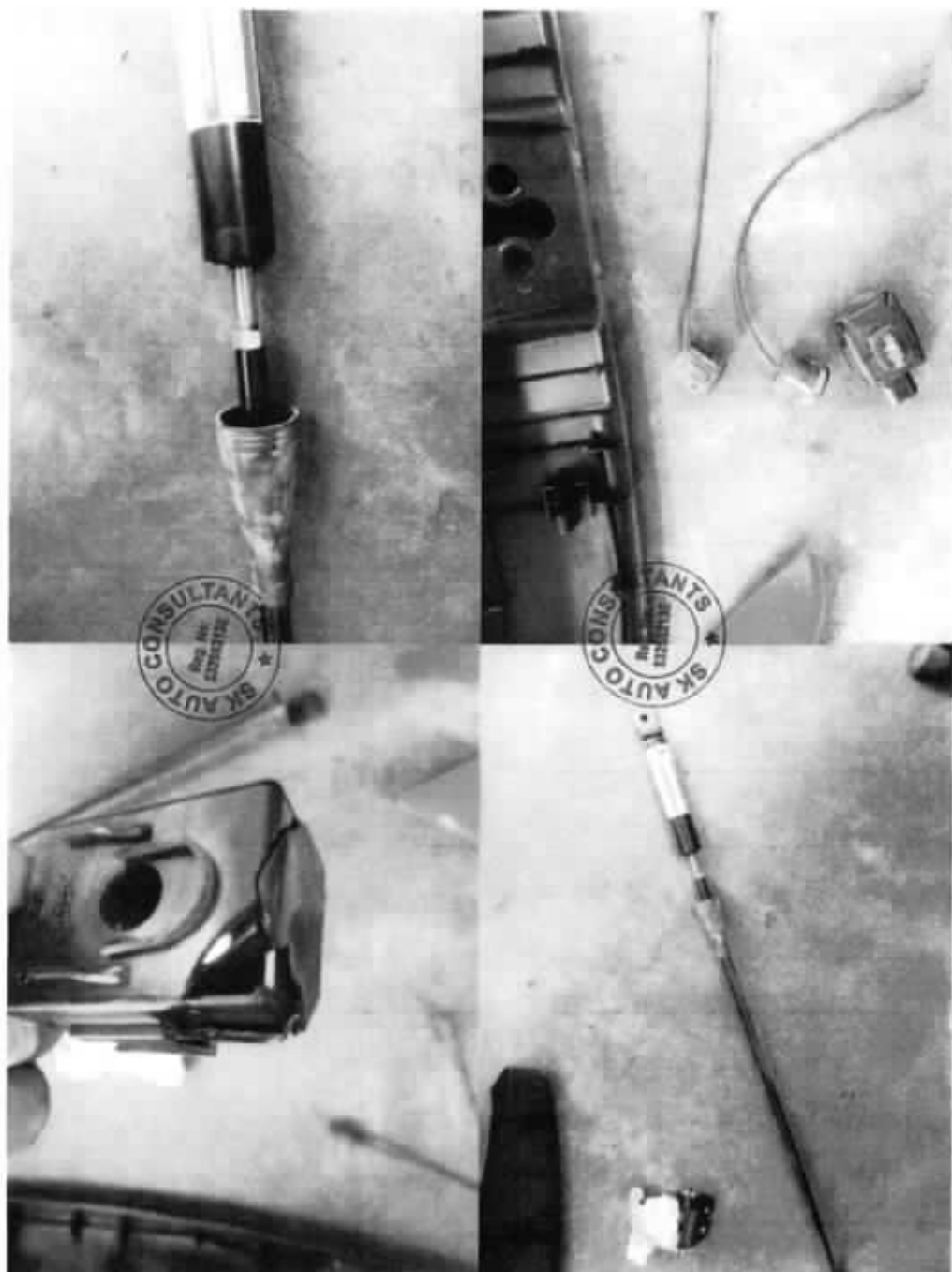



A copy of each of the following supporting documents is enclosed.

- a) Our client's GIA report;
- b) A copy of the LTA search;
- c) A copy of the Survey Report & Invoice;
- d) Repair Invoice;
- e) A copy of the Rental Invoice;
- f) A copy of PARF/COE Rebate.

Please note that if you are insured and you wish to claim under your insurance policy, you should immediately pass this letter and all the enclosed documents to your insurer.

Please note that you or your insurer should send to us an acknowledgement of receipt of this letter within 14 days of your receipt of this letter, failing which our client will have no alternative but to commence proceedings against you without further notice to you or your insurer.

Please also note that if you have a counterclaim against our client arising out of the accident, you are also required to send to us a letter giving full particulars of the counterclaim together with all relevant supporting documents within 8 weeks of your receipt of this letter.

Yours faithfully,

  
**MR ARULCHELVAN S**  
Enclosure(s)

## SINGAPORE ACCIDENT STATEMENT

### IMPORTANT NOTICE

1. Please report correctly the details of the accident to speed up the claims process.
2. This Form must be completed by the Policyholder and/or the Authorised Driver.
3. Information provided must be as truthful and accurate as possible. Any wilful misrepresentation or withholding of material facts may allow insurance companies to repudiate policy ability.
4. The issue and acceptance of this Form by insurance companies is not an admission of policy liability on the part of the insurance companies.
5. Any false reporting may be referred to the Police for investigation.
6. This report will be forwarded by the insurers of the GIA Records Management Centre established by the General Insurance Association of Singapore (GIA) for archiving and that copies of this report will, for a fee, be made available upon application by interested parties.
7. By the lodgement of this report to the insurers, you hereby consent to the archiving of this report at the centre and to copies of the report being made available aforesaid.

### ACCIDENT STATEMENT

Date Of Report	21/05/2018 16:43
Date Of Accident	18/05/2018 20:25
Exact Location Of Accident	UNITED SQUARE SHOPPING MALL EXITING TO THOMSON RD
Country/State of Loss	SINGAPORE

### DETAILS OF OWN VEHICLE

Vehicle Registration Number	SLK9465H
<b>Insured/Policyholder</b>	
Name Of Registered Owner	PROTESINGAPORE
Co Reg No	53323305D
Email Address	NOEMAIL
Mobile Phone No	
Alternative Phone No	OFFICE-96811616
<b>Vehicle Particulars</b>	
Manufacturer	HONDA
Model	VEZEL-1.5 HYBRID (A)

Exact Purpose for which vehicle was being used at time of accident

Are you claiming under your own insurance policy for repair to your vehicle? NO

If No, Please state action to be taken THIRD PARTY

Vehicle Category PRIVATE HIRE

### Insurance Company

Name of Insurance Company	NTUC INCOME INSURANCE CO-OPERATIVE LTD
Type Of Coverage	COMPREHENSIVE
Fleet Policy	YES
Policy Number	5087804934-01
Cover Note Number	

### Driver

Name of Driver	SEAH KOK LENG, DARRELL
NRIC No	S9613612I
Date Of Birth	17/04/1996
Occupation	OUTDOOR
Date Of Driving Pass	02/11/2015
Driving Experience	2 YEARS AND 6 MONTHS
Gender	MALE
Mobile Number	(LOCAL) +65-85119098
Fax Number	
Contact Number	
Email Address	NOEMAIL

Address	1A KOVAN ROAD #07-06 KOVAN RESIDENCES
Postcode	544916
Was driver an employee of the Insured's Company	NO
If No, Relationship of the Driver with the Insured	OTHER - HIRER
Vehicle Registration Number of Driver's Own Vehicle	-
	-
	-
Insurance Company of Driver's Own Vehicle	-
	-
	-

#### General Information of the Accident

Type Of Accident	COLLISION - HEAD TO REAR
Weather Conditions	CLEAR
Road Surface	DRY

#### Other Information

Was any foreign vehicle involved in this accident?	NO
Number of vehicles involved in the accident	2
Was any body injured in the Accident?	NO
Was any injured conveyed to hospital by ambulance?	NO
Was any other material or property damaged?	YES
I have been approached by unknown person(s) soliciting/offering accident claims assistance.	NO
Number of Passengers (Including Driver)	1

#### Details of Police Action

Was the accident reported to the police?	NO
If Yes, Please state which Police Station	
Was notice of intended Prosecution given?	NO
If Yes, against whom?	

#### Circumstances of Accident

REFER TO BELOW STATEMENT/SKETCH PLAN

#### Attachment(s)

Are accident photos available for attachment?	YES
Was there any video captured by Car Camera?	NO
Was there any audio recorded?	NO

#### DETAILS OF OTHER VEHICLE PROPERTY 1

Vehicle Registration Number	SGY9672L
Vehicle Make/Model/Colour	SUBARU
Details Of Properties	
Vehicle Category	PRIVATE CAR
Name of Driver	
NRIC/Passport Number	
Contact Number	
Address	
Postcode	
Insurance Company Name	
Nature Of Damage	
No. Of Passenger (Including Driver)	

**SKETCH PLAN**

**IMPORTANT NOTICE**

1. Please report correctly the details of the accident to speed up the claims process.
2. This form must be completed by the Policyholder and/or the Authorised Driver.
3. Information provided must be as truthful and accurate as possible. Any willful misrepresentation or withholding of material facts may allow insurance companies to repudiate policy liability.
4. The issue and acceptance of this form by insurance companies is not an admission of policy liability on the part of the insurance companies.
5. Any false reporting may be referred to the Police for investigation.
6. The report will be forwarded by the Insurers to the GIA Records Management Centre established by the General Insurance Association of Singapore (GIA) for archiving and that copies of this report will for a fee be made available upon application by interested parties.
7. By the lodgment of this report to the Insurers, you hereby consent to the archiving of this report at the centre and to copies of the report being made available aforesaid.
8. **Consent under the Personal Data Protection Act (PDPA)**

I understand, acknowledge, agree and consent that:

- (a) My Insurer, my workshop and the General Insurance Association of Singapore ("GIA") may/are permitted to collect, use, disclose and/or process my personal data/personal information set out in this form and any other personal information provided by me or possessed by my Insurer (collectively the "Personal Information") and disclose and transfer such Personal Information to all insurer(s) who have insured vehicle(s) involved in this accident (all insurer(s) who have insured vehicle(s) involved in this accident shall be collectively referred to as the "Insurers"), the Insurers' lawyers/law firms, the Monetary Authority of Singapore and any relevant government agency/authority (such as the police), for the purpose(s) of:
  - (i) processing, handling and/or dealing with my claims including the settlement of the claims and any necessary investigations relating to the claims;
  - (ii) investigating the accident and/or my claims;
  - (iii) carrying out and/or dealing with my instructions or responding to any enquiries by me;
  - (iv) administering my claims (including the mailing of correspondence, statements, invoices, reports or notices to me, which could involve disclosure of certain personal data about me to bring about delivery of the same as well as on the external cover of envelopes/mail packages); and/or
  - (v) complying with applicable law in administering, processing, handling and/or dealing with my claims (collectively the "Purposes").
- (b) all insurer(s) who have insured vehicle(s) involved in the accident and the insurers' lawyers/law firms, may/are permitted to collect, use, disclose and/or process my Personal Information for one or more of the above Purposes; and
- (c) my Personal Information may/can be disclosed by any of the Insurers and/or GIA to their third party service providers or agents (including their lawyers/law firms), which may be sited outside of Singapore, for one or more of the above Purposes;
- (d) my Personal Information will also be collected and used to compile claims history for the purpose of fraud detection, investigation and management in present and all future claims;
- (e) the information so collected under (a) above may be shared / disclosed:
  - (i) to all insurers and/or any other third parties that assist in evaluating, investigating, controlling or managing fraud, regulators, law enforcement and government agencies as reasonably required for the purposes stated; or
  - (ii) for complying with requirements under any regulations, laws or court orders.

Policyholder's Signature  
Date & Time:

Driver's Signature  
(if driver is not the policyholder)  
Date & Time:

Reporting Centre Personnel's Signature  
Name:  
NRIC/ID No.:

# Sketch Plan #2 Pg. 1

## SKETCH PLAN

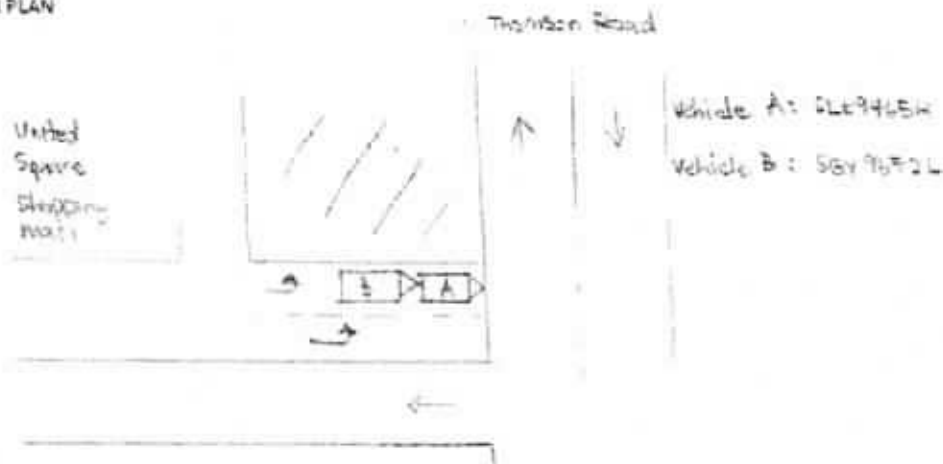

## DESCRIBE CIRCUMSTANCES OF THE ACCIDENT

On 12/05/19 at about 2035hrs I was driving out from United Square Shopping mall exiting onto Thomson Road when I heard some sounds from the vehicle and saw some lights coming on. I switched on the hazard lights and stopped along the side of the road to contact the vehicle rental company. After about 5mins, vehicle B, SGV 9672L suddenly bang into the rear portion on my vehicle.

Vehicle A - SLK 9465H

## DECLARATION

I/We declare the foregoing is true and correct.

Driver's Signature  
Date & Time

Witness Signature  
Name & Address of the witness(es)  
Date & Time

Police Officer's Signature  
Name  
NRIC Number



Accident Photo



Accident Photo



Accident Photo



Driving License



Accident Photo



Accident Photo



Accident Photo



Accident Photo

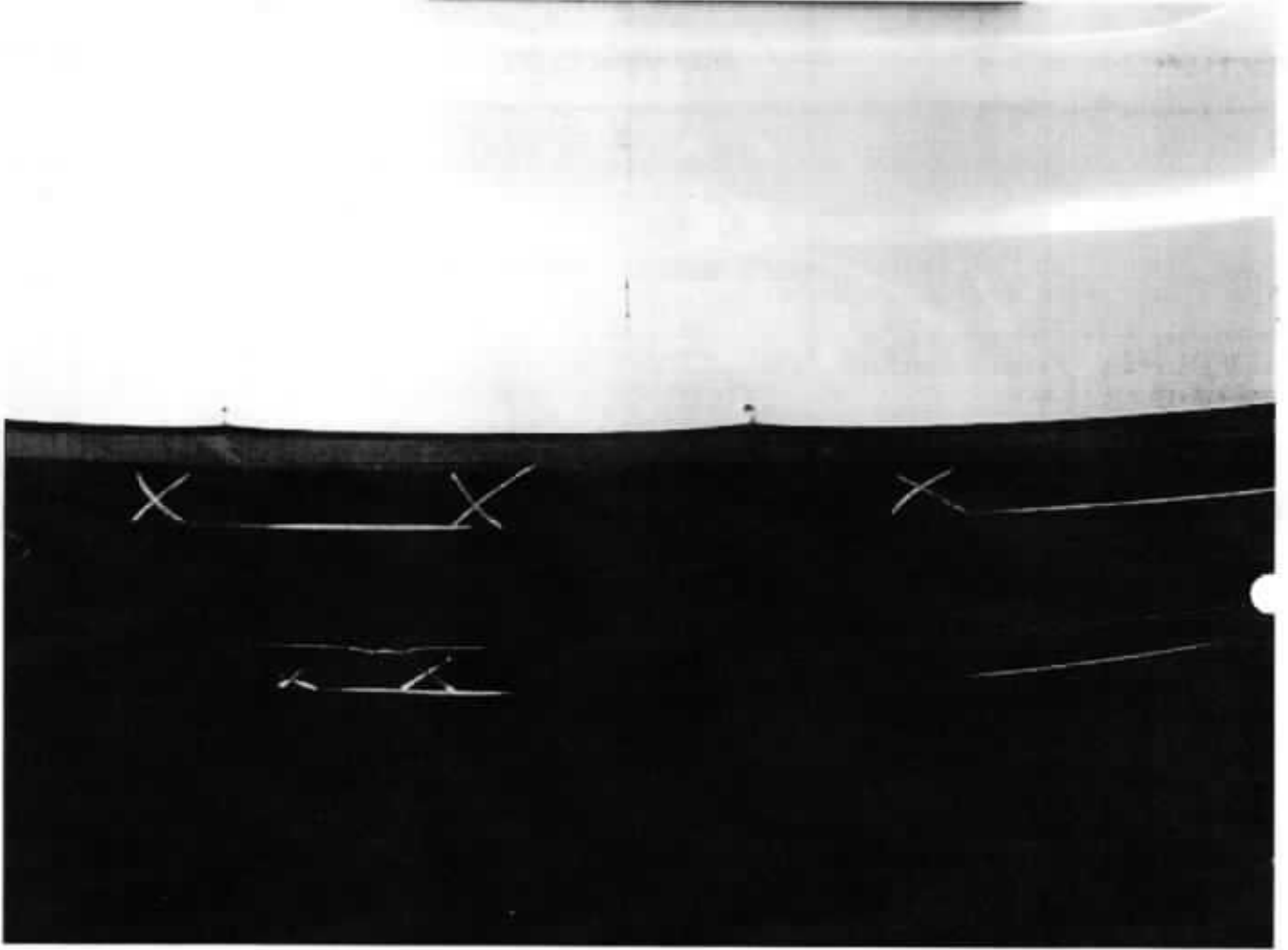



Accident Photo



Accident Photo

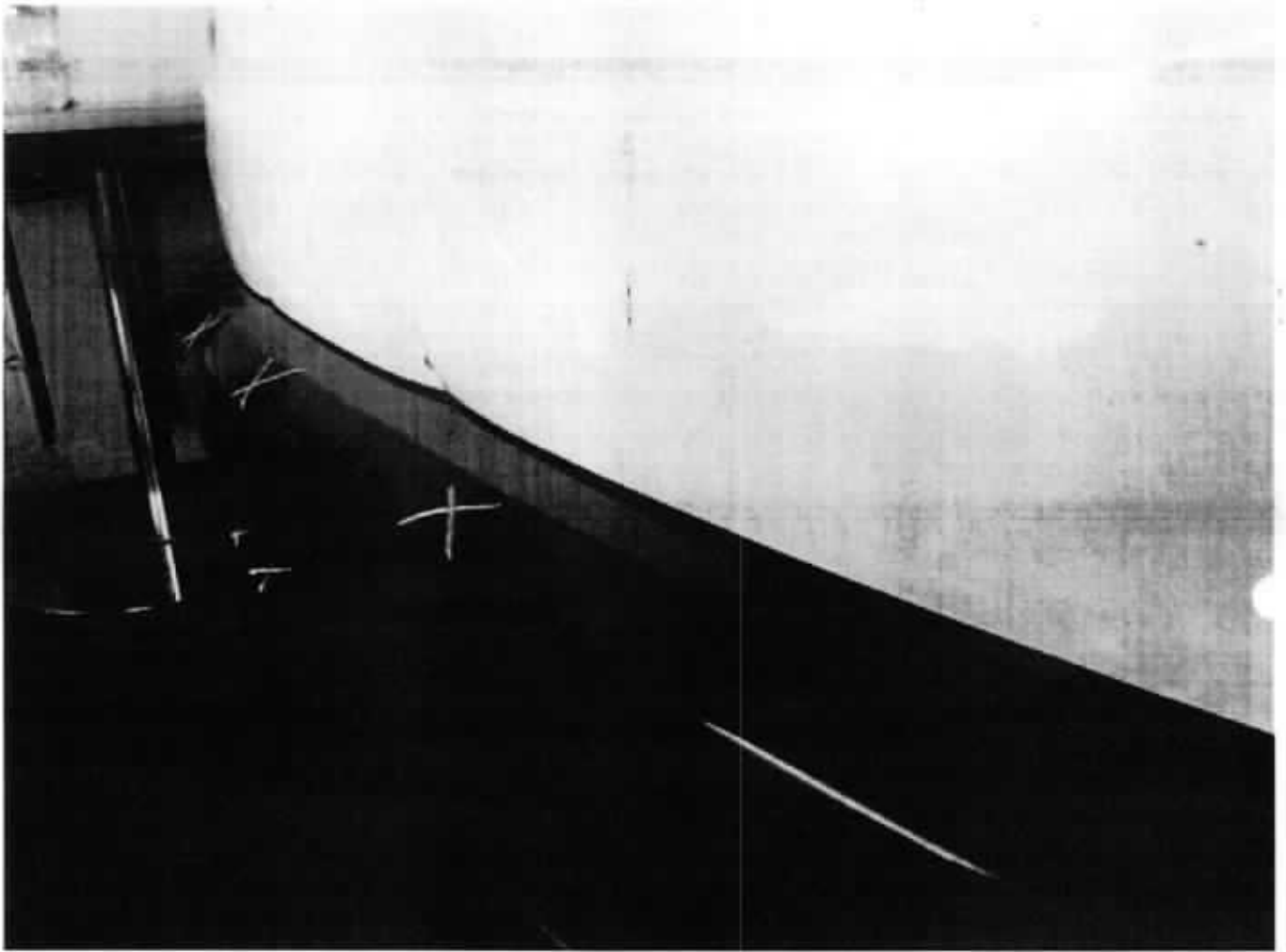

Accident Photo



**Enquire Vehicle & Owner Information ( Vehicle No. SGY9672L As At 18 May 2018 / 20:25:00 )****Law Firm Search Details**

Search Reason: Insurance claim in relation to traffic accident

Law Firm Case No.: SLK9465H

**Current Owner Details**

Owner ID Type: Singapore NRIC

Owner ID: S8171745A

Owner Name: MOHAMED KURAISHI

Registered Address Type: HDB / HUDC

Registered Block/House No.: 14

Registered Street Name: UPPER BOON KENG ROAD

Registered Unit No.: # 02 - 955

Registered Building Name: -

Registered Postal Code: 380014

**Current Vehicle Details**

Vehicle No.: SGY9672L

Make Description/Model: SUBARU / IMPREZA SMT

Insurance Company Name: MSIG INSURANCE (SINGAPORE) PTE LTD

Print

OK

## ...CLAIM SUBFOLDER...(Pending for Survey Report)

CLAIM SUBFOLDER TRACKING							
Case	Notified	Est Submitted	Adj Assigned	Adj Rpt	Adj Submitted	Ins Auth'd	Status
Main	21 May 2018		23 May 2018 13:45 <a href="#">Edit Adj Rpt</a>	<b>S\$3,250.00</b> <a href="#">Edit Estimates</a>	<b>S\$3,250.00</b> <a href="#">View Rpt</a>		<b>Pending for Survey Report</b> <a href="#">Cancel Case</a>

Main	Reference	Claim Details	Documents	Show All					
<b>CLAIM SUBFOLDER DETAILS</b> <span style="float: right;">[Created by insurer]</span>									
Insured: <b>Mohamed Kuraishi</b> , ID: S8171745A, Tel: +6592775724									
Main Claimant: <b>PROTESINGAPORE</b> , Co. Reg. No.: 53323305D									
Vehicle Reg. No.: <b>SLK9465H</b>		Date of Loss: 18/05/2018 00:00 - :59 [15 Months and 11 Days From LTA Reg Date (Man Yr)]							
Claim Type: <b>TP / 217938</b>		Policy/Cover Note No.: 1000058077 Coverage: 15/10/2016 - 14/10/2018							
Vehicle Reg. No. (Insured): <b>SGY9672L</b>		Policy No. (Claimant):							
		Excess:							
Repairer: <b>Eco Automobile Claims And Repair Pte Ltd (HQ)</b> 13 KAKI BUKIT ROAD 4, #03-29, 417807 Kaki Bukit - Tel:									
Handling Insurer: <b>MSIG Insurance (Singapore) Pte. Ltd. (HQ)</b> - Tel: +65 6827 7888 ... [Handled by <b>Irene Tan Gek Ing</b> - 6594 2541]									
Adjuster: <b>LKK Auto Consultants Pte Ltd (HQ)</b> - Tel: 6256-3561 ... [Handled by <b>Muhammad Nazril Bin Abdullah</b> ] ... [Final Rpt due 13/08/2018]									
Adj Asg. Remarks: URGENT!!! PLS SURVEY BY TODAY. Liability unclear. OI non reporting. TP reject SJE - assign LKK auto consultants Pte Ltd.									
<b>ASSOCIATED MAIL RECEIVED</b> <span style="float: right;"><a href="#">View All</a> <a href="#">Compose Case Mail</a></span>									
<ul style="list-style-type: none"> <li>MSIG_SG (08/08/2018): Report Send Back Alerts - SLK9465H (TP)</li> </ul>									
<b>ALL ASSOCIATED TASKS</b> <span style="float: right;"><a href="#">View All</a> <a href="#">Search Tasks</a> <a href="#">Create New Task</a> <a href="#">Complete</a></span>									
Due Date	Priority	Type	Task Group	Subject	Handler	Assigned By	Completed On	Created On	Done?
No results.									

## Claim Documents

\*SLK9465H (217938)  
[SGY9672L]  
TP  
PROTESINGAPORE  
May 18 2018 12:00AM  
[Mohamed Kuraishi]  
Eco Automobile Claims And Repair Pte Ltd

Upload Documents			Upload Photos			Compose New Letter			View		View in Browser	
Photos/Images									3 per page		<input checked="" type="checkbox"/>	
No	Relabel/Reorder	LKK Auto Consultants Pte Ltd (HQ)								Thumbnail	Print	
1	25/05/18 11:33	General View								Load JPG	<input checked="" type="checkbox"/>	
2	25/05/18 11:33	General View								Load JPG	<input checked="" type="checkbox"/>	
3	25/05/18 11:33	General View								Load JPG	<input checked="" type="checkbox"/>	
4	25/05/18 11:33	General View								Load JPG	<input checked="" type="checkbox"/>	
5	25/05/18 11:33	General View								Load JPG	<input checked="" type="checkbox"/>	
6	25/05/18 11:33	General View								Load JPG	<input checked="" type="checkbox"/>	
7	25/05/18 11:33	General View								Load JPG	<input checked="" type="checkbox"/>	
8	25/05/18 11:33	General View								Load JPG	<input checked="" type="checkbox"/>	
9	25/05/18 11:33	General View								Load JPG	<input checked="" type="checkbox"/>	
10	30/05/18 09:19	Dismantled Parts								Load JPG	<input checked="" type="checkbox"/>	
11	30/05/18 09:19	Dismantled Parts								Load JPG	<input checked="" type="checkbox"/>	
12	30/05/18 09:19	Dismantled Parts								Load JPG	<input checked="" type="checkbox"/>	
13	30/05/18 09:19	Dismantled Parts								Load JPG	<input checked="" type="checkbox"/>	
14	30/05/18 09:19	Dismantled Parts								Load JPG	<input checked="" type="checkbox"/>	
15	30/05/18 09:19	Dismantled Parts								Load JPG	<input checked="" type="checkbox"/>	
16	30/05/18 09:19	Dismantled Parts								Load JPG	<input checked="" type="checkbox"/>	
17	30/05/18 09:19	Dismantled Parts								Load JPG	<input checked="" type="checkbox"/>	
18	30/05/18 09:19	Dismantled Parts								Load JPG	<input checked="" type="checkbox"/>	
19	30/05/18 09:19	Dismantled Parts								Load JPG	<input checked="" type="checkbox"/>	
20	30/05/18 09:19	Dismantled Parts								Load JPG	<input checked="" type="checkbox"/>	
21	30/05/18 09:19	Dismantled Parts								Load JPG	<input checked="" type="checkbox"/>	
22	30/05/18 09:19	Dismantled Parts								Load JPG	<input checked="" type="checkbox"/>	
23	30/05/18 09:20	Dismantled Parts								Load JPG	<input checked="" type="checkbox"/>	
Documentation									1 per page		<input checked="" type="checkbox"/>	
No	Finalized On	MSIG Insurance (Singapore) Pte. Ltd. (HQ)								Thumbnail	Print	
1	06/08/18 14:34	LOD, GIA TP REPORT, LTA SEARCH, RENTAL INVOICE, COST OF SURVEY & COLOURED IMAGES								Load PDF		
2	08/08/18 11:44	Instruction to LKK for paper survey report								Load PDF		
3	08/08/18 11:49	Insured's accident report								Load PDF		
No	Relabel/Reorder	LKK Auto Consultants Pte Ltd (HQ)								Thumbnail	Print	
1	03/09/18 15:09	PRS Invoice								Load PDF		
2	03/09/18 15:13	COLOUR PHOTO								Load PDF		

## Documents Checklist

<b>DOCUMENTS CHECKLIST</b>	Reset	Save	Print
There are no document checklists configured.			

**Our Checklist Remarks - LKK Auto Consultants Pte Ltd (HQ)****Show Remarks To:** ☐ Handling InsurerNote: Remarks are private unless you show it to other parties.

## LKK Auto Consultants Pte Ltd (Co.Reg.No:199507198R)

51 Ubi Ave 1 #01-25, Paya Ubi Industrial Park

Singapore 408933

Tel: 6256-3561 Fax: 6844-8805 Email: sur@lkkauto.com; assignments@lkkauto.com

## VEHICLE DAMAGE INSPECTION REPORT

Our File No: CS3/MSG18009388/NSD3E2-1

Date: 03/09/2018

## REFERENCE

Handling Insurer: MSIG Insurance (Singapore) Pte. Ltd.

Policy No: 1000058077

Claimant Vehicle No: SLK9465H

Insured Vehicle No: SGY9672L

Date of Loss: 18/05/2018

Nature of Claim: TP

Claim No: 217938

## DESCRIPTION &amp; IDENTIFICATION OF VEHICLE

Reg No: SLK9465H

Make &amp; Model: HONDA VEZEL HYBRID, 1.5 RS (A)

Engine No: LEB5915684

Reg. Date: 07/02/2017 (Man. Year: 2016)

Chassis No: RU31215675

Colour: White

Odometer: 89470 km

Engine Capacity: 1496 cc

Market Value/New Car Price: N/A

Sum Insured (S\$): Market Value/New Car Price

## CONDITION OF VEHICLE AT THE TIME OF SURVEY

General Condition: Steering (Serviceable):

Yes Footbrake (Serviceable): Yes

Handbrake (Serviceable): Yes Engine Modification:

No Pre-accident Condition:

## CONDITION OF TYRES

Front Tyre Size: 225/50 R18

Rear Tyre Size: 225/50 R18

Front Left Side: Kumho 7 mm

Rear Left Side: Kumho 7 mm

Front Right Side: Kumho 7 mm

Rear Right Side: Kumho 7 mm

The above values represent the remaining tyre treads depth

COST OF CLAIMS	Repairer's	Adjuster's	Difference	Diff %
Parts	7,816.92	2,643.12	5,173.80	66.19
Miscellaneous Items	0.00	0.00	0.00	
Labour	3,520.00	1,460.00	2,060.00	58.52
Paintwork Labour	0.00	0.00	0.00	
Towing	0.00	0.00	0.00	
Calculated Gross Total (S\$)	11,336.92	4,103.12	7,233.80	63.81
Approved Total (Overridden) (S\$)		3,250.00		
Nett Amount (S\$)	11,336.92	3,250.00	8,086.92	71.33

## INSPECTION

Date of Assignment: 23/05/2018

Date Inspected: 24/05/2018 Inspected At:

Eco Automobile Claims And Repair Pte Ltd (HQ)

13 KAKI BUKIT ROAD 4, #03-29  
Singapore 417807

Estimated Period of Repair: 6.0 days

Adjuster: Muhammad Nazril Bin Abdullah

Manager: Ho Zhao Tian



*NOTE: This report represents our findings at the time and place of inspection stated herein. Such inspection has been carried out to the best of our knowledge and ability but any other liability under any other circumstances is hereby expressly excluded.*

## REPAIR DETAILS

## Reference

<b>Part Source:</b>	MRM-SG	Version: 1.0 (Last Synchronised: 03 Sep 2018)
<b>Parts:</b>	M1-SUV	HONDA VEZEL HYBRID 1.5 RS (A) (Catalogue:Merimen Singapore 1.0)
<b>Labour:</b>	Repairer's	(Price-denominated Standard List)
<b>Print Code:</b>	(Unsubmitted, no print-code for SLK9465H)	
<b>Validity:</b>	These estimates are valid only if they contain the print code (above) on all estimate pages, running page numbers with the END OF ESTIMATES marker on the last estimate page	
<b>Further Info:</b>	Items/values not in reference catalogue are prefixed with an asterisk *.	

## Recommended Parts

No.	Qty	Part No.	Particulars	Condition	Repairer's	Amount
1	1		*TAILGATE DENTED AT LOWER EDGE	Dented	1,960.20 FL	*954.00 FL
2	1		*TAILGATE CENTRE GARNISH	Serviceable	525.80 FL	*- FL
3	9		*TAILGATE CENTRE GARNISH CLIPS	Necessary	52.20 FL	*52.20 FL
4	1		*TAILGATE INNER LOCK	Damaged	410.00 FL	*300.00 FL
5	1		*TAILGATE INNER TRIM BOARD	Serviceable	547.00 FL	*- FL
6	2		*TAILGATE DAMPER (*STIFFENED)	Not Necessary	596.40 FL	*- FL
7	2		*TAILGATE RUBBER STOPPER	Not Necessary	11.60 FL	*- FL
8	1		*TAILGATE HONDA EMBLEM (BADGE)	Necessary	92.00 FL	*35.00 FL
9	1		*TAILGATE VEZEL EMBLEM	Necessary	98.00 FL	*90.00 FL
10	1		*TAILGATE RS EMBLEM PLATE	Necessary	48.00 FL	*48.00 FL
11	1		*TAILGATE WIPER MOTOR	Serviceable	492.00 FL	*- FL
12	2		*RHS & LHS SIDE (CORNER) PANEL	Serviceable	964.00 FL	*- FL
13	1		*REAR BOOT EDGE WEATHERSTRIP	Serviceable	278.00 FL	*- FL
14	1		*REAR WINDSCREEN MOULSING	Necessary	172.00 FL	*172.00 FL
15	1		*REAR BUMPER	Distorted	764.20 FL	*764.20 FL
16	2		*REAR BUMPER SIDE RETAINERS	Necessary	144.00 FL	*144.00 FL
17	2		*REAR BUMPER REFLECTORS RHS & LHS	Serviceable	102.00 FL	*- FL
18	2		*REAR END PANEL OUTER BEAM	Bent	172.00 FL	*172.00 FL
19	1		*REAR END PANEL	Repair	762.00 FL	*- FL
20	1		*REAR END PANEL TOP GARNISH	Deformed	261.00 FL	*160.00 FL
21	1		*SET REAR BUMPER CLIPS	Necessary	60.00 FS	*40.00 FS
22	1		*REAR WINDSCREEN SEALANT	Necessary	100.00 FS	*50.00 FS
23	1		*REAR NUMBER PLATE W/HOLDER	Serviceable	75.00 FS	*- FS
24	1		*REVERSE CAMERA	Serviceable	480.00 FS	*- FS
25	1		*SET REVERSE SENSOR	Damaged	280.00 FS	*200.00 FS
26	1		*SET TAILGATE INNER TRIM CLIPS	Necessary	60.00 FS	*40.00 FS

F=Franchise part. S=SpocNett. L=ListItemDisc.

<b>Sub Total (S\$)</b>	<b>9,507.40</b>	<b>3,221.40</b>
<b>- List Item Discount on L Items 20.00/20.00% (S\$)</b>	<b>1,690.48</b>	<b>578.28</b>
<b>Total Parts (S\$)</b>	<b>7,816.92</b>	<b>2,643.12</b>

Report was unsubmitted during this print-out.

## Recommended Miscellaneous Items

There are no new miscellaneous items selected.

## Recommended Labour

No	Particulars	Lab.Type	Repairer's	Amount
<u>Labour Items</u>				
1	TO REMOVE THE AFFECTED PARTS & FITTINGS TO COMMENCE REPAIRS;REPLACE DAMAGED PARTS AND COMPONENTS	New	1,400.00	600.00
2	TO SUPPLY PAINT MATERIALS,EXPANDABLE ITEMS & PUTTY,RESPRAY PAINT ON PARTS REPLACED & REPAIRED AREAS	New	1,200.00	600.00
3	TO REMOVE & RE-FIX WIRING AND CHECK ALL ELECTRICAL COMPONENTS AT DAMAGED AREAS FOR PROPER FUNCTIONS	New	200.00	50.00
4	TO REMOVE AND REFIX/REPLACE REAR TRIMS,GARNISH AND FITTINGS SO AS TO FACILITATE REPAIRS AT REAR COMPARTMENT	New	250.00	50.00
5	TO REMOVE AND REPLACE REVERSE SENSORS AND CHECK FOR PROPER FUNCTION	New	150.00	30.00
6	TO REMOVE AND REFIX REAR TAILGATE WINDSCREEN	New	140.00	80.00
7	TO PROVIDE ANTI-RUSTTREATMENT ON AFFECTED AREAS	New	180.00	50.00
Gross Labour Cost (\$\$)			3,520.00	1,460.00

Report was unsubmitted during this print-out.

&lt; END OF ESTIMATES &gt;