

ASS. REC. BY:

REF:

CS3/FCI18014385/G24d3<sup>8</sup>

Special Instruction:

Surveyor:

GQ

ASSIGNMENT (Office)

From (Person):

Lurene jw

of

FCI

Date/Time:

6/8/18 @ 6:47pm

Estimated Cost:

Bill to:

OD / TP / WS / TP RES / OD RES / EVA / INV / MV / CS

To Inspect Vehicle No:

FZ 4920K

Insured:

SHB 3905P

at Workshop m/s

MCS Auto

Tel:

62969939

of

1100 Sunngoon Rd

Policy No:

Claim No:

D18005855MFST

Sum Insured:

Excess:

Make of Veh:

D.O.A.

31/07/2018

(Client's Record)

CA / REV / REP. / REV 24 HRS

'up'

H.O.D. Endorsement:

Date/Time:

11:19am 07/8/18

Person Contacted:

Stephanie

Vehicle IN/OUT

Date/Time

Action/Instruction (x) Estimate

FZ 4290K - X

SHB 3405P - CC3/AIG/13008123/Mlg 2a3w2

D.O.A.: 30/01/2013

8/8/18

Dismantled.

10/8/18

After repair

08/11/13) wef

ASS. REC. BY:

REF:

FCL

# ASSIGNMENT

(-2014)

From: Date: 7/8/18

Estimated Cost:

OT / TP / WS / TP RES / OD RES / EVA / INV / MV

To Inspect Vehicle No: FZ 4920 K

at Workshop m/s MCS Auto

of 1100 Seungwon Rd

Insured:

Policy No.

Claims No.

Sum Insured: Excess:

(Client's Record)

Make of Veh:

(Policy Condition)

Remark: The veh had commenced its repair at the time of inspection.

N/S	O/S

Bal. or Market Value: \$4800

IDAC Accident Rpt: Consistent? : Yes or No

GIA / PR Seen: Consistent? : Yes or No

Est. Repairs: days Res.: Yes or No

Lum Sum: % 3 Val.: Yes or No

CA / REV / REP. / 24 HRS 'up

Date: Person Contacted: Vehicle: IN / OUT

Veh No: FZ4920K Yr Regn: 27 Jul/2005

Type: M.Car / M.Cycle / Bus / Van / Lorry / Taxi / Prime Mover /

Truck / Trailer or 200M

Make: Honda Phantom c.c. 197

Colour: Black A/C: Insured / Std / NI / NA

Sp. Reading: 67754 T/Radio: Insured / Std / NI / NA

Eng/No:

C/No: TA 20000310.69

Gen. Cond: Good / Fair / Poor / Burnt

Steering: In order / Jammed / Leaked / Burnt or

Brake: In order / Jammed / Leaked / Burnt or

Modi: Nil / S/Rim / STD A/Rim or

Tyre Size: F: 100/80-17

R: 130/90-15

BS / DUN / EXNOVA / GY / FS / LIZA / MIC / OHTSU / PIR / SUMI /

TOYO / YOKO or MRF

Front

Rear

R/Bal. 4 mm R/Bal. 4 mm

L/Bal. 4 mm L/Bal. 4 mm

D.O.A. D.O.I. 07-08-18

Survey held at w/s 5:50pm

Des. of Damages: Frt. Rear / O/S / N/S / U/C / Rooftop or

The U/C / Chassis frame / Body Structure affected due to collision.

Date / Time	Action / Instruction
8/8/18	submit PRS Report

Date/Time, File Pass to?

☐ : Preli. Report

1)

☐ : Final Report

Date/Time, File Return to?

2)

Days Of Repair:

Resurvey No. of Trip:

Survey Fee:

Transportation:

S + RS, SI

Photos

Others

TOTAL

Report Format :

Lump Sum / I.B.I. (\$ )

Add Fee: ☐ : Site Insp (\$ )

☐ : Interview (\$ )

☐ : Tech. Invs (\$ )

☐ : Weekend (\$ )



# LKK Auto Consultants Pte Ltd

51 Ubi Ave 1 #01-25 Paya Ubi Industrial Park, Singapore 408933

TEL: 6256 3561 FAX: 6256 4315

Reg. No: 199607198R GST Reg. No. 19-9607198-R

Affiliated to Federation Internationale Des Experts En Automobile				
FIRST CAPITAL INSURANCE LTD			Ref : CS3/FCI18014385/Gz4d3	
36 ROBINSON ROAD #16-01 CITY HOUSESINGAPORE 068877			Date : 07-08-2018	
			Code : FCI2	
<b>1. Policy Particulars :- (THIRD PARTY CLAIM)</b>				
Insured Veh.	SHB 3905P	Veh. Inspected	FZ 4920K	
Policy No.		Coverage (\$)	0.00	
Claim No.	D18005855MFSH	Excess (\$)	0.00	
Assign From	CWS (LURENE JAW)	Assign Date	07/08/2018	
<b>2. Vehicle Particulars &amp; Condition</b>				
Make & Model		c.c	0	
Engine No.	HIDDEN	Year of Reg.		
Chassis No.		Colour		
Odometer	-	Steering		
Brakes		Modification		
General				
<b>3. Conditions of Tyres</b>				
	Size	Make	Balance	
R/H Front Tyre			mm	
L/H Front Tyre			mm	
R/H Rear Tyre			mm	
L/H Rear Tyre			mm	
<b>4. Description of Damages</b>				
<b>5. General Information</b>				
Accident Date	01/08/2018	Inspection Date	07/08/2018	
Survey held at	MCS AUTO NO. 1100 SERANGOON ROAD SINGAPORE 328195			
<b>5a. Remarks</b>				
A) THE INSPECTION WAS CONDUCTED ON A "WITHOUT PREJUDICE" BASIS. B) THE REPAIR ESTIMATE WAS NOT PRESENTED AT THE TIME OF INSPECTION. THE REPAIRER WAS TOLD TO PREPARE THE ESTIMATE. C) ENCLOSED PLEASE FIND DAMAGED VEHICLE PHOTOGRAPHS.				

**MOTOR SURVEY ASSIGNMENT**

Date	02-08-2018	Our Ref No. D18005855MFSH
Accident Date	01-08-2018	Claim Type. Third Party
Insured Vehicle	SHB3905P	Third Party Vehicle. FZ4920K
Survey Location	1100 SERANGOON ROAD	
Contact Person.	STEPHAINE	
Contact No.	62969939/ 62969939	Fax No. 0
Survey Type	WITHOUT PREJUDICE:	
Appointed Surveyor	LKK AUTO CONSULTANTS PTE LTD	
Contact Person	NA	Fax No. 68416315
Contact Number.	NA	

**FOR DIRECT SETTLEMENT**

Please submit to us the Tax Invoice together with letter of claim for Rental OR Loss of use (based on NIMA Benchmark rates) together with your survey report.

**THIRD PARTY SURVEY REQUEST**

Cc : Workshop	MCS AUTO	Attention. NIL
Cc : TP Solicitor	CATHERINE LIM LLC	TP Solicitor Fax No. NA
Officer Incharge	LURENE	

**IMPORTANT NOTE**

Kindly submit the survey report via CWS within 14 days for survey assignment and 7 days for re-inspection.  
This is a computer generated letter, no signature required.

## SINGAPORE ACCIDENT STATEMENT

### IMPORTANT NOTICE

1. Please report correctly the details of the accident to speed up the claims process.
2. This Form must be completed by the Policyholder and/or the Authorised Driver.
3. Information provided must be as truthful and accurate as possible. Any wilful misrepresentation or withholding of material facts may allow insurance companies to repudiate policy ability.
4. The issue and acceptance of this Form by insurance companies is not an admission of policy liability on the part of the insurance companies.
5. Any false reporting may be referred to the Police for investigation.
6. This report will be forwarded by the insurers of the GIA Records Management Centre established by the General Insurance Association of Singapore (GIA) for archiving and that copies of this report will, for a fee, be made available upon application by interested parties.
7. By the lodgement of this report to the insurers, you hereby consent to the archiving of this report at the centre and to copies of the report being made available aforesaid.

### ACCIDENT STATEMENT

Date Of Report	03/08/2018 10:39
Date Of Accident	31/07/2018 01:10
Exact Location Of Accident	GEYLANG ROAD
Country/State of Loss	SINGAPORE

### DETAILS OF OWN VEHICLE

Vehicle Registration Number	FZ4920K
<b>Insured/Policyholder</b>	
Name Of Registered Owner	CHEN DAOFENG
NRIC No	G7094911W
Email Address	NOEMAIL
Mobile Phone No	(LOCAL) +65-81892003
Alternative Phone No	OTHERS-81892003

### Vehicle Particulars

Manufacturer	HONDA
Model	PHANTOM 200M-197CC (M)
Exact Purpose for which vehicle was being used at time of accident	PRIVATE USE
Are you claiming under your own insurance policy for repair to your vehicle?	NO
If No, Please state action to be taken	THIRD PARTY
Vehicle Category	MOTORCYCLE

### Insurance Company

Name of Insurance Company	NTUC INCOME INSURANCE CO-OPERATIVE LTD
Type Of Coverage	THIRD PARTY
Fleet Policy	NO
Policy Number	5086199541-01
Cover Note Number	

### Driver

Name of Driver	CHEN DAOFENG
NRIC No	G7094911W
Date Of Birth	04/08/1976
Occupation	INDOOR
Date Of Driving Pass	22/07/2010
Driving Experience	8 YEARS AND 0 MONTHS
Gender	MALE
Mobile Number	(LOCAL) +65-81892003
Fax Number	
Contact Number	OTHERS-81892003
Email Address	NOEMAIL

Approximate Age

Injuries Sustain

2 DAYS MC

Injured person in which vehicle?

FZ4920K

Were seat belts worn?

Was this injured conveyed to hospital by  
ambulance?

Address

Postcode

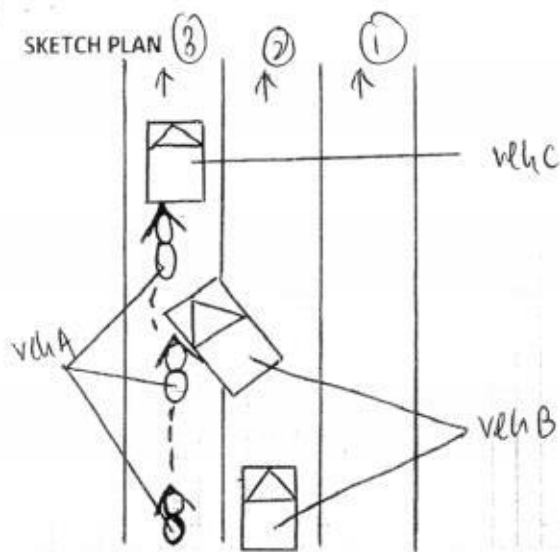

vehA = FZ 4920K  
 vehB = PHB3905P  
 vehC = SGA3904J

DESCRIBE CIRCUMSTANCES OF THE ACCIDENT

On 31<sup>st</sup> July 2018, around 0110 hours, I was riding my bike (FZ4920K) along Greylang Rd (Lane 3<sup>rd</sup>). I was noticed that a taxi (PHB3905P) was behind me which going in lane 2. Suddenly, the said taxi was cut into my lane, I was unable to stop and hit onto the ~~said taxi~~ side of the said taxi. and, There was a car (SGA3904J) stopped and the rear side was hit by my bike as I skidded to the front.

DECLARATION

I/We declare the foregoing particulars are true in every respect.

Policyholder's Signature  
 Date & Time:

Driver's Signature  
 (If driver is not the policyholder)  
 Date & Time:

Reporting Centre Personnel's Signature  
 Name:  
 NRIC/FIN No.:

> Back to OneMotoring

## Enquire PARF/COE Rebate for Registered Vehicle

Vehicle Owner Particulars	
Owner ID Type:	Foreign Identification Number
Owner ID:	4911W
Vehicle Details	
Vehicle No.:	FZ4920K
Vehicle to be Exported:	No
Intended De-registration Date:	08 Aug 2018
Vehicle Make:	HONDA
Vehicle Model:	PHANTOM 200M
Primary Colour:	Black
Manufacturing Year:	2005
Engine No.:	TA200E0031069
Chassis No.:	TA2000031069
Maximum Power Output:	-
Open Market Value:	\$3,210.00
Original Registration Date:	27 Jul 2005
First Registration Date:	27 Jul 2005
Transfer Count:	5
Actual ARF Paid:	\$482.00
Intended PARF Rebate Details	
PARF Eligibility:	No
PARF Eligibility Expiry Date:	-
PARF Rebate Amount:	\$0.00
Intended COE Rebate Details	
COE Expiry Date:	31 Jan 2024
COE Category:	D - Motorcycle
COE Period(Years):	10
PQP Paid:	\$1,797.00
COE Rebate Amount:	\$1,001.00
<b>Total Rebate Amount:</b>	<b>\$1,001.00</b>

The information contained herein is correct as at 08 Aug 2018

OK



Bike model

Type

Any

Price From

Any

Price To

Any

Class

Any

MORE SEARCH OPTIONS ▼

Q SEARCH

VIEW ALL (/LISTING/USEDBIKES/LISTING/)

Q SEARCH ▼



REPORT ERROR &gt; (/LISTING/LISTING/ERROR/USEDBIKE/8825/)

+ ADD TO SHORTLIST

© SHARE (WHATSAPP://SEND?TEXT=HTTPS://WWW.SGBIKEMART.COM.SG/LISTING/USEDBIKE/HONDA-HONDA-TA200-PHANTOM/8825/)

## Honda TA200 Phantom

Listing Type

Free Ad

Brand	<a href="/listing/usedbike/brand/honda/">Honda (/listing/usedbike/brand/honda/)</a>
Model	<a href="/listing/usedbike/model/honda-ta200-phantom/">Honda TA200 Phantom (/listing/usedbike/model/honda-ta200-phantom/)</a>
Engine Capacity	197cc
Classification	2B
Registration Date	17/08/2004
COE Expiry Date	29/02/2024 (5 years 6 months left)
Mileage	54000km
No. of owners	4
Type of Vehicle	<a href="/listing/usedbikes/listing/?bike_type=1">Cruiser (/listing/usedbikes/listing/?bike_type=1)</a>

Price: <sup>SGD</sup>\$4800

DETAILS

Selling my bike due to upgrading to 2A. COE expire on 29 Feb 2024. Still in good condition. Changed engine oil every 3-5km. Price is nego. Not applicable for NEA rebate. Interested parties can whatsapp me.



SIMILAR BIKES

VIEW ALL (</listing/usedbikes/listing/>)



Honda TA200 Phantom

[\(/listing/usedbike/honda-honda-ta200-phantom/8675/\)](/listing/usedbike/honda-honda-ta200-phantom/8675/)



Honda TA200 Phantom

[\(/listing/usedbike/honda-honda-ta200-phantom/8844/\)](/listing/usedbike/honda-honda-ta200-phantom/8844/)





# LKK Auto Consultants Pte Ltd

51 Ubi Ave 1 #01-25 Paya Ubi Industrial Park, Singapore 408933

TEL: 6256 3561 FAX: 6256 4315

Reg. No: 199607198R GST Reg. No. 19-9607198-R

Page No.:1 of 1

PRE-REPAIR INSPECTION REPORT			
FIRST CAPITAL INSURANCE LTD 36 ROBINSON ROAD #16-01 CITY HOUSESINGAPORE 068877		Ref: CS3/FCI18014385/Gz4d3s2 Date: 14-08-2018 Code: FCI2	
1. Policy Particulars :- (THIRD PARTY CLAIM)			
Insured Veh.	SHB 3905P	Veh. Inspected	FZ 4920K
Policy No.		Coverage (\$)	0.00
Claim No.	D18005855MFSH	Excess (\$)	0.00
Assign From	LURENE JAW	Assign Date	06/08/2018
2. Vehicle Particulars & Condition			
Make & Model	HONDA PHANTOM 200M	c.c	197
Engine No.	HIDDEN	Year of Reg.	2005
Chassis No.	TA2000031069	Colour	BLACK
Odometer	67754 KM	Steering	IN ORDER
Brakes	IN ORDER	Modification	NIL
General	GOOD		
3. Conditions of Tyres			
	Size	Make	Balance
R/H Front Tyre	100/80-17	MRF	4 mm
L/H Front Tyre			mm
R/H Rear Tyre	130/90-15	MRF	4 mm
L/H Rear Tyre			mm
4. Description of Damages			
THE VEHICLE SUSTAINED DAMAGES AT THE FRONT PORTION.			
5. General Information			
Accident Date	31/07/2018	Inspect Date / Time	07/08/2018 ( 05:50 PM )
Survey held at	MCS AUTO NO. 1100 SERANGOON ROAD SINGAPORE 328195		
5a. Remarks			
A) THE INSPECTION WAS CONDUCTED ON A "WITHOUT PREJUDICE" BASIS. B) THE REPAIR ESTIMATE WAS NOT PRESENTED AT THE TIME OF INSPECTION. THE REPAIRER WAS TOLD TO PREPARE THE ESTIMATE. C) ENCLOSED PLEASE FIND DAMAGED VEHICLE PHOTOGRAPHS. D) MARKET VALUE:\$4,800.00			

Report Ref No. CS3/FCI18014385/Gz4d3s2

Inspected By

XING GUO QIANG

M.MATAI, AMSAE-A

Automotive Assessor

K.K.LAU CPT(RET)

BEng(Hons),B.Bus,MBA,PEng,PE, MinstAEA,MASME,MIRTE

REGD Auto Consultant-SAE, Licensed Appraiser

DISCLAIMER OF LIABILITY TO THIRD PARTIES:- This Report is made solely for the use and benefit of the Client named on the front page of this Report.

No liability of responsibility whatsoever, in contract or tort, is accepted to any third party who may rely on the Report wholly or in part. Any third party acting or replying on this Report, in whole or in part, does so at his or her own risk.