

ASS. REC. BY:

REF

CS/SM018014357/D v03

n2

Special Instruction:

Surveyor:

Dnyh

ASSIGNMENT (Office)

From (Person):

Grace Leo

of

SMO

Date/Time:

7/8/18 @ 11:21 am

Estimated Cost:

Bill to:

OD (TP) WS / TP RES / OD RES / EVA / INV / MV / CS

To Inspect Vehicle No:

FBB 3628K

Insured:

SKU 3305K

at Workshop m/s:

89 98 Motor

Tel:

6452 4898

of

Blk 4001, AMK Ind. Park # 01-21

Policy No:

Claim No:

CMTD 1803251 / THE

Sum Insured:

Excess:

Make of Veh:

(Client's Record)

D.O.A

29/07/2018

CA / REV / REP. / REV 24 HRS

1up

8/8/2018

H.O.D. Endorsement:

Date/Time:

12:21pm @ 7/8/18

Person Contacted:

Rose

Vehicle (IN / OUT)

Date/Time

Action/Instruction

(✓)

Estimate

FBB 3628K - X

SKU 3305K - X

7/11/18

Email preli revised to Grace

REF:

## ASSIGNMENT

COE 2027 Feb

FBB 3628K

Yr Reg'd 2007 / March

From \_\_\_\_\_ Date \_\_\_\_\_

Expanded Cost \_\_\_\_\_

OD / TP / WS / TP RES / OD RES / EVA / RV / MV

Vehicle \_\_\_\_\_

Type: ☒ Car / ☒ Cycle / Bus / Van / Lorry / Taxi / Prime Mover /

Truck / Trailer or \_\_\_\_\_

To inspect Vehicle No.

Make Honda CB400 C.C. 399

at Workshop no.

Color Green / Black A/C. Insured / Std / HI / HA

of

Sp. Handling 185011 Luggage; Insured / Std / HI / HA

Insured

Engine No. HC23E3100688

Policy No.

Chassis JH2MC 39906 M200658

Chassis No.

Gen. Cond. ☒ Good / Fair / Poor / Burnt

Sum Insured

Excess

Steering: Ins. ☒ Jammed / Leaked / Burnt or

(Client's Record)

Brake: Ins. ☒ Jammed / Leaked / Burnt or

Make of Veh.

Mod: Nil / ☒ STD / R/Rim or

(Policy Condition)

Tyre Size: F: 120/60 R17

Remark: The veh had commenced its  
repair at the time of inspection.

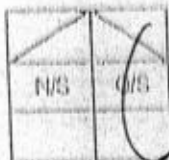
R: 160/60 R17

BS / DUN / EXNOVA / GY / PS / LIZA / MIC / OHTSU / PIR / SUMI /

TOYO / YOKO or Dunlop

Est. or Market Value.

Front 3 mm Rear 3 mm

IDAC Accident Report:

Consistent? : Yes or No

R/Dal. 3 mm L/Dal. 3 mm

GIA / PR. Seen:

Consistent? : Yes or No

L/Dal. 3 mm

Est. Repairs.

4 days Res. Yes or NoD.O.A. 29/07/2018 D.O.L. 08/08/2018

Lump Sum:

20 % 3 Vals: Yes or NoSurvey held at SG 98 AMIC

CA / REV / REP. / 24 HRS

Des. of Damages: Fnt / Rear / O/S / N/S / U/C / Rooftop or

Date:

Person Contacted:

Vehicle: IN / OUT

o/s Front y o/s Body y o/s Rear

The U/C / Chassis frame / Body Structure affected due to collision.

Date / Time

Action / Instruction

Sampo sku 3305KMV 14KLTA 5K 5.1KNL 8.9K17/05/18Income 2/5 37501 - with 4 days of work (Red 4506.50, 548)

RECEIVED 07 JULY 2018

Date/Time, File Name to/



1)

Date/Time, File Name to/

2) 7/11 - typistDays Of Repair: 4Resurvey No. of Trip: 2

Survey Fee

Transportation

) G + P.D. 51

) Photos

) Other

250

Report Format :

TP

Lump Sum / I.D.E. (\$) 3750pAdd Fee: ☐ Site Insp. (\$)☐ Interview (\$)☐ Tech. Insp. (\$)☐ Weekend (\$)



Auto  
Consultants  
Pte Ltd

Company Registration No. 199607198R

51 UBI AVE 1, #02-25 PAYA UBI INDUSTRIAL PARK, SINGAPORE 408933 TEL : (065) 62563561 FAX : (065) 62564315

Your ref: CMTD1803251/THE  
Our ref: CS/SMO18014357/Dvd3

Date: 7/11/2018

The Motor Claims Department  
M/s SOMPO INSURANCE SINGAPORE PTE LTD

Dear Sir/Madam,

**PRELIMINARY ADVICE OF VEHICLE NO. FBB 3628K**

We thank you for your instruction on 7/8/2018

Please be informed that we had conducted the inspection of the above mentioned vehicle on 8/8/2018 at the premises of M/s SG 98 MOTOR and have the following to report:-

Workshop Estimate Amount	: S\$8,256.50
Revised Estimate Amount	: S\$3,750.00 (LUMP SUM)
"Check" Items Amount	: S\$
Market Value	: S\$
LTA Reimbursement Value	: S\$
Nett Value	: S\$

**Description of Damage:**

The vehicle sustained damages at the o/s front portion, o/s rear portion and o/s body.

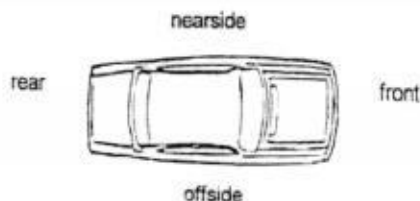

**Comments/Present Status:**  
Damages Consistent

Yours faithfully,

**Bryan Ang**  
Motor Surveyor / Investigator

**Veron Chen (LKKAUTO)**

---

**From:** Sg Motor <sgmotor2000@yahoo.com.sg>  
**Sent:** Wednesday, 15 August 2018 11:56 AM  
**To:** Bryan Ang (LKKAUTO)  
**Cc:** Veron Chen (LKKAUTO); Sg Motor  
**Subject:** Please finalize bike FBB 3628K  
**Attachments:** FBB 3628K-COR.pdf

Dear Bryan

Please finalize bike FBB 3628K as per attached.

Thank You

Regards  
Linda

**SG 98 Motor Pte Ltd**

Blk 4001 #01-21  
Ang Mo Kio Industrial Park 1  
Singapore 569622  
Tel: 64524898 Fax: 64526898

## Veron Chen (LKKAUTO)

---

**From:** Veron Chen (LKKAUTO)  
**Sent:** Wednesday, 7 November 2018 9:11 AM  
**To:** 'Teo, Grace'  
**Cc:** 'Choo, Thelma'; 'Ye, Yong Kang Melvin'; 'Henry, Irene James'; SUR  
**Subject:** RE: CMTD1803251/THE - SUV(LKK)/ SKU3305K & FBB3628K ACC ON 29.07.18  
**Attachments:** FBB 3628K PRELI ADVISED.pdf

Dear Grace,

Enclosed preliminary revised of vehicle FBB 3628K  
Date of survey: 8/8/2018  
Number of days : 4 days

Best Regards,

**Veron Chen** | Case Handler

**LKK Auto Consultants Pte Ltd**

Phone: 6256-3561 | email :sur@lkkauto.com | fax: 6256-4315

Blk 51, Paya Ubi Industrial Park, Ubi Avenue 1, #02-25 | S(408933)

---

**From:** Admin-D (LKKAUTO)  
**Sent:** Tuesday, 7 August 2018 12:26 PM  
**To:** 'Teo, Grace' <grace.teo@sompo.com.sg>; assignments <assignments@lkkauto.com>  
**Cc:** 'Choo, Thelma' <thelma.choo@sompo.com.sg>; 'Ye, Yong Kang Melvin' <melvin.ye@sompo.com.sg>; 'Henry, Irene James' <irene.henry@sompo.com.sg>; SUR <sur@lkkauto.com>  
**Subject:** RE: CMTD1803251/THE - SUV(LKK)/ SKU3305K & FBB3628K ACC ON 29.07.18

Dear Sir/Mdm,

Thank you for the assignment.

BEST REGARDS,

**G.Nivitha** | Admin

**LKK Auto Consultants Pte Ltd**

Phone: 6841-1972 | email: assignments@lkkauto.com | fax: 6256-4315

Blk 51, Paya Ubi Industrial Park, Ubi Avenue 1, #02-25 | S(408933)

---

**From:** Teo, Grace [<mailto:grace.teo@sompo.com.sg>]  
**Sent:** Tuesday, 7 August 2018 11:21 AM  
**To:** admin-d@lkkauto.com; assignments@lkkauto.com  
**Cc:** Sg Motor <sgmotor2000@yahoo.com.sg>; Choo, Thelma <thelma.choo@sompo.com.sg>; Ye, Yong Kang Melvin <melvin.ye@sompo.com.sg>; Henry, Irene James <irene.henry@sompo.com.sg>  
**Subject:** CMTD1803251/THE - SUV(LKK)/ SKU3305K & FBB3628K ACC ON 29.07.18

Our Reference: CMTD1803251/THE

Dear LKK AUTO,

Please make arrangement to conduct the survey for FBB3628K.

Please submit with your report to my colleague, Ms Thelma Choo.

Best Regards

**Grace Teo**

Claims Division

D: 6329 5170 | T: 6461 6555 | F: 6221 3147



Innovation for Wellbeing

**SOMPO**

**A Century of Trust**

**Sompo Insurance Singapore Pte. Ltd.**

50 Raffles Place, #05-01/06 Singapore Land Tower, Singapore 048623

**Website:** [www.sompo.com.sg](http://www.sompo.com.sg) | **Facebook:** [www.facebook.com/SompoSG](https://www.facebook.com/SompoSG)

Quick & Easy Claims Submission<sup>1</sup> & Product Purchase<sup>2</sup> via Sompo SG



<sup>1</sup> For Travel, Personal Accident & Home Insurance | <sup>2</sup> For Travel, Personal Accident, Home & Private Motor Insurance

**Disclaimer:** This e-mail, including attachments, is intended for the person(s) or company named and may contain confidential and/or legally privileged information. Unauthorised disclosure, copying or use of this information may be unlawful and is prohibited. If you are not the intended recipient, please delete this message.

**Privacy Policy Notice:** Sompo Insurance Singapore Pte. Ltd. may collect, use and disclose your personal data for the purposes stated in our Privacy Policy. This may include disclosure to holding and associated companies, credit bureau, parties to whom disclosure is permitted/required by laws, our third party service providers and agents (acting on our behalf). Please click [here](#) for our Privacy Policy

---

**From:** Sg Motor [<mailto:sgmotor2000@yahoo.com.sg>]

**Sent:** Tuesday, August 07, 2018 10:34 AM

**To:** Teo, Grace

**Subject:** Re: CMTD1803251/THE - PRI/ SKU3305K & FBB3628K ACC ON 29.07.18

Hi all,

Pls arrange LKK to survey.

thanks  
rose

Thank You

Regards

**SG 98 Motor Pte Ltd**

Blk 4001 #01-21

Ang Mo Kio Industrial Park 1

Singapore 569622

Tel: 64524898 Fax: 64526898

On Monday, 6 August 2018, 2:19:01 PM GMT+8, Teo, Grace <[grace.teo@sompo.com.sg](mailto:grace.teo@sompo.com.sg)> wrote:

Our Reference : CMTD1803251/THE  
Your Reference: FBB3628K

**Without Prejudice**

Date: 6<sup>th</sup> August 2018

**Attention:**  
**M/S SG 98 MOTOR PTE LTD**

Dear Leena,

**ACCIDENT INVOLVING SKU3305K & FBB3628K ON 29.07.2018**

We refer to your Notice of Accident dated 06/06/2018.

Please be informed that Thelma Choo the handler of this case.

We intend to conduct a pre-repair survey of the damage to your client's/your customer's vehicle jointly with your client/your motor workshop. We propose to use one of the motor surveyors named in the attached list to conduct the joint pre-repair survey as a single joint expert.

**Pre-Repair Survey**

	<b>Motor Surveyor</b>	<b>Surveyor</b>	<b>Selection (Indicate as tick)</b>
1	Raleigh Services	Andrew Ow Yong	
		Vincent Ng	
2	LKK Auto Consultants	Kenneth Kong (North area)	
		Marcus Chua (East area)	
		Mohd Rasul (West area)	
		Mohd Taufikh (West area)	
3	Priority Services	Jimmy Lee	
		Lawrence Ng	
		Jeffrey Ong	
4	JP Knights Adjusters & Surveyors	Jason Lek	
5	In House surveyor	Teo See Ling	

Please let us know within **two (2) working days** whether you agree to the appointment of any of these motor surveyors as a single joint expert. You may select up to two of the listed motor surveyors. We will bear the cost of the pre-repair survey carried out by the single joint expert.

Best Regards  
**Grace Teo**  
Claims Division  
D: 6329 5170 | T: 6461 6555 | F: 6221 3147



Innovation for Wellbeing

**SOMPO**

**A Century of Trust**

**Sompo Insurance Singapore Pte. Ltd.**

50 Raffles Place, #05-01/06 Singapore Land Tower, Singapore 048623

**Website:** [www.sompo.com.sg](http://www.sompo.com.sg) | **Facebook:** [www.facebook.com/SompoSG](https://www.facebook.com/SompoSG)

Quick & Easy Claims Submission<sup>1</sup> & Product Purchase<sup>2</sup> via Sompo SG



Download now @

or

<sup>1</sup> For Travel, Personal Accident & Home Insurance | <sup>2</sup> For Travel, Personal Accident, Home & Private Motor Insurance

**Disclaimer:** This e-mail, including attachments, is intended for the person(s) or company named and may contain confidential and/or legally privileged information. Unauthorised disclosure, copying or use of this information may be unlawful and is prohibited. If you are not the intended recipient, please delete this message.

**Privacy Policy Notice:** Sompo Insurance Singapore Pte. Ltd. may collect, use and disclose your personal data for the purposes stated in our Privacy Policy. This may include disclosure to holding and associated companies, credit bureau, parties to whom disclosure is permitted/required by laws, our third party service providers and agents (acting on our behalf). Please click [here](#) for our Privacy Policy

---

**From:** Sg Motor [<mailto:sgmotor2000@yahoo.com.sg>]

**Sent:** Monday, August 06, 2018 11:14 AM

**To:** Claims - Motor Survey

**Subject:** Plse arrange PRI on bike FBB 3628K as per attached.

Attn: Motor Claims Dept

Plse arrange PRI on bike FBB 3628K as per attached.

Thank You

Regards

Leena

**SG 98 Motor Pte Ltd**

Blk 4001 #01-21

Ang Mo Kio Industrial Park 1

Singapore 569622





This email has been checked for viruses by AVG antivirus software.  
[www.avg.com](http://www.avg.com)

## Nivitha (LKK Auto)

---

**From:** Teo, Grace <grace.teo@sompo.com.sg>  
**Sent:** Tuesday, 7 August 2018 11:21 AM  
**To:** admin-d@lkkauto.com; assignments@lkkauto.com  
**Cc:** Sg Motor; Choo, Thelma; Ye, Yong Kang Melvin; Henry, Irene James  
**Subject:** CMTD1803251/THE - SUV(LKK)/ SKU3305K & FBB3628K ACC ON 29.07.18  
**Attachments:** FBB 3628K PRI.PDF

Our Reference: CMTD1803251/THE

Dear LKK AUTO,

Please make arrangement to conduct the survey for FBB3628K.

Please submit with your report to my colleague, Ms Thelma Choo.

Best Regards

**Grace Teo**

Claims Division

D: 6329 5170 | T: 6461 6555 | F: 6221 3147



Innovation for Wellbeing

**SOMPO**

**A Century of Trust**

**Sompo Insurance Singapore Pte. Ltd.**

50 Raffles Place, #05-01/06 Singapore Land Tower, Singapore 048623

**Website:** [www.sompo.com.sg](http://www.sompo.com.sg) | **Facebook:** [www.facebook.com/SompoSG](https://www.facebook.com/SompoSG)

Quick & Easy Claims Submission<sup>1</sup> & Product Purchase<sup>2</sup> via Sompo SG

Download now @  or 

<sup>1</sup> For Travel, Personal Accident & Home Insurance | <sup>2</sup> For Travel, Personal Accident, Home & Private Motor Insurance

**Disclaimer:** This e-mail, including attachments, is intended for the person(s) or company named and may contain confidential and/or legally privileged information. Unauthorised disclosure, copying or use of this information may be unlawful and is prohibited. If you are not the intended recipient, please delete this message.

**Privacy Policy Notice:** Sompo Insurance Singapore Pte. Ltd. may collect, use and disclose your personal data for the purposes stated in our Privacy Policy. This may include disclosure to holding and associated companies, credit bureau, parties to whom disclosure is permitted/required by laws, our third party service providers and agents (acting on our behalf). Please click [here](#) for our Privacy Policy

---

**From:** Sg Motor [mailto:sgmotor2000@yahoo.com.sg]

**Sent:** Tuesday, August 07, 2018 10:34 AM

**To:** Teo, Grace

**Subject:** Re: CMTD1803251/THE - PRI/ SKU3305K & FBB3628K ACC ON 29.07.18

Hi all,

Pls arrange LKK to survey.

thanks

rose

Thank You

Regards

**SG 98 Motor Pte Ltd**

Blk 4001 #01-21

Ang Mo Kio Industrial Park I

Singapore 569622

Tel: 64524898 Fax: 64526898

On Monday, 6 August 2018, 2:19:01 PM GMT+8, Teo, Grace <grace.teo@sompo.com.sg> wrote:

Our Reference : CMTD1803251/THE

Your Reference: FBB3628K

**Without Prejudice**

Date: 6<sup>th</sup> August 2018

**Attention:**

**M/S SG 98 MOTOR PTE LTD**

Dear Leena,

**ACCIDENT INVOLVING SKU3305K & FBB3628K ON 29.07.2018**

We refer to your Notice of Accident dated 06/06/2018.

Please be informed that Thelma Choo the handler of this case.

We intend to conduct a pre-repair survey of the damage to your client's/your customer's vehicle jointly with your client/your motor workshop. We propose to use one of the motor surveyors named in the attached list to conduct the joint pre-repair survey as a single joint expert.

**Pre-Repair Survey**

	Motor Surveyor	Surveyor	Selection (Indicate as tick)
1	Raleigh Services	Andrew Ow Yong	
		Vincent Ng	
2	LKK Auto Consultants	Kenneth Kong (North area)	
		Marcus Chua (East area)	
		Mohd Rasul (West area)	
		Mohd Taufikh (West area)	
3	Priority Services	Jimmy Lee	
		Lawrence Ng	
		Jeffrey Ong	

4	JP Knights Adjusters & Surveyors	Jason Lek	
5	In House surveyor	Teo See Ling	

Please let us know within **two (2) working days** whether you agree to the appointment of any of these motor surveyors as a single joint expert. You may select up to two of the listed motor surveyors. We will bear the cost of the pre-repair survey carried out by the single joint expert.

Best Regards

**Grace Teo**

Claims Division

D: 6329 5170 | T: 6461 6555 | F: 6221 3147



Innovation for Wellbeing

**SOMPO**

**A Century of Trust**

**Sompo Insurance Singapore Pte. Ltd.**

50 Raffles Place, #05-01/06 Singapore Land Tower, Singapore 048623

**Website:** [www.sompo.com.sg](http://www.sompo.com.sg) | **Facebook:** [www.facebook.com/SompoSG](https://www.facebook.com/SompoSG)

Quick & Easy Claims Submission<sup>1</sup> & Product Purchase<sup>2</sup> via Sompo SG

Download now @  or 

<sup>1</sup> For Travel, Personal Accident & Home Insurance | <sup>2</sup> For Travel, Personal Accident, Home & Private Motor Insurance

**Disclaimer:** This e-mail, including attachments, is intended for the person(s) or company named and may contain confidential and/or legally privileged information. Unauthorised disclosure, copying or use of this information may be unlawful and is prohibited. If you are not the intended recipient, please delete this message.

**Privacy Policy Notice:** Sompo Insurance Singapore Pte. Ltd. may collect, use and disclose your personal data for the purposes stated in our Privacy Policy. This may include disclosure to holding and associated companies, credit bureau, parties to whom disclosure is permitted/required by laws, our third party service providers and agents (acting on our behalf). Please click [here](#) for our Privacy Policy

**From:** Sg Motor [mailto:sgmotor2000@yahoo.com.sg]

**Sent:** Monday, August 06, 2018 11:14 AM

**To:** Claims - Motor Survey

**Subject:** Plse arrange PRI on bike FBB 3628K as per attached.

Attn: Motor Claims Dept

Plse arrange PRI on bike FBB 3628K as per attached.

Thank You

Regards

Leenia

**SG 98 Motor Pte Ltd**

Blk 4001 #01-21

Ang Mo Kio Industrial Park 1

Singapore 569622

Tel: 64524898 Fax: 64526898

**SINGAPORE ACCIDENT STATEMENT**

**IMPORTANT NOTICE**

1. Please report correctly the details of the accident to speed up the claims process.
2. This Form must be completed by the Policyholder and/or the Authorised Driver.
3. Information provided must be as truthful and accurate as possible. Any wilful misrepresentation or withholding of material facts may allow insurance companies to repudiate policy ability.
4. The issue and acceptance of this Form by insurance companies is not an admission of policy liability on the part of the insurance companies.
5. Any false reporting may be referred to the Police for investigation.
6. This report will be forwarded by the Insurers of the GIA Records Management Centre established by the General Insurance Association of Singapore (GIA) for archiving and that copies of this report will, for a fee, be made available upon application by interested parties.
7. By the lodgement of this report to the insurers, you hereby consent to the archiving of this report at the centre and to copies of the report being made available aforesaid.

**ACCIDENT STATEMENT**

Date Of Report	03/08/2018 17:21
Date Of Accident	29/07/2018 11:30
Exact Location Of Accident	SLIP ROAD ENTERING PIE/TUAS BEFORE STEVEN RD EXIT
Country/State of Loss	SINGAPORE

**DETAILS OF OWN VEHICLE**

Vehicle Registration Number	FBB3628K
<b>Insured/Policyholder</b>	
Name Of Registered Owner	ZULKIFFLI BIN MOHAMED KASSIM
NRIC No	S7313163D
Email Address	NOEMAIL
Mobile Phone No	(LOCAL) +65-87488069
Alternative Phone No	OFFICE-87488069
<b>Vehicle Particulars</b>	
Manufacturer	HONDA
Model	CB400-399CC
Exact Purpose for which vehicle was being used at time of accident	PRIVATE
Are you claiming under your own insurance policy for repair to your vehicle?	NO
If No, Please state action to be taken	THIRD PARTY
Vehicle Category	MOTORCYCLE
<b>Insurance Company</b>	
Name of Insurance Company	SOMPO INSURANCE SINGAPORE PTE. LTD.
Type Of Coverage	THIRD PARTY FIRE AND/OR THEFT
Fleet Policy	NO
Policy Number	D18MTMC01001271
Cover Note Number	
<b>Driver</b>	
Name of Driver	ZULKIFFLI BIN MOHAMED KASSIM
NRIC No	S7313163D
Date Of Birth	20/04/1973
Occupation	INDOOR
Date Of Driving Pass	18/09/1995
Driving Experience	22 YEARS AND 10 MONTHS
Gender	MALE
Mobile Number	(LOCAL) +65-87488069
Fax Number	
Contact Number	OFFICE-87488069
Email Address	NOEMAIL

Address	BLOCK 814 TAMPINES STREET 81 #02-568
Postcode	520814
Was driver an employee of the Insured's Company	NO
If No, Relationship of the Driver with the Insured	OWNER
Vehicle Registration Number of Driver's Own Vehicle	-
	-
	-
Insurance Company of Driver's Own Vehicle	-
	-
	-

#### General Information of the Accident

Type Of Accident	SIDE SWIPE
Weather Conditions	CLEAR
Road Surface	DRY

#### Other Information

Was any foreign vehicle involved in this accident?	NO
Number of vehicles involved in the accident	2
Was any body injured in the Accident?	YES
Was any injured conveyed to hospital by ambulance?	NO
Was any other material or property damaged?	YES
I have been approached by unknown person(s) soliciting/offering accident claims assistance.	NO
Number of Passengers (Including Driver)	2
Passenger 1	NAME: : ROHANI BINTE DOLMAT GENDER: : FEMALE

#### Details of Police Action

Was the accident reported to the police?	YES
If Yes, Please state which Police Station	
POLICE STATION NAME [OTHER]	TAMPINES NPC - PLEASE REFER TO THE ATTACHED POLICE REPORT
Was notice of intended Prosecution given?	NO
If Yes, against whom?	

#### Circumstances of Accident

Please refer to the attached Police Report and the accident details

#### Attachment(s)

Are accident photos available for attachment?	YES
Was there any video captured by Car Camera?	NO
Was there any audio recorded?	NO

#### DETAILS OF OTHER VEHICLE PROPERTY 1

Vehicle Registration Number	SKU3305K
Vehicle Make/Model/Colour	
Details Of Properties	
Vehicle Category	PRIVATE CAR
Name of Driver	SOEDA SHUNJI
NRIC/Passport Number	G3155468W
Contact Number	
Address	
Postcode	
Insurance Company Name	
Nature Of Damage	

SKETCH PLAN

IMPORTANT NOTICE

1. Please report correctly the details of the accident to speed up the claims process.
2. This Form must be completed by the Policyholder and/or the Authorised Driver.
3. Information provided must be as truthful and accurate as possible. Any wilful misrepresentation or withholding of material facts may allow insurance companies to repudiate policy liability.
4. The issue and acceptance of this Form by insurance companies is not an admission of policy liability on the part of the insurance companies.
5. Any false reporting may be referred to the Police for investigation.
6. The report will be forwarded by the Insurers of the GIA Records Management Centre established by the General Insurance Association of Singapore (GIA) for archiving and that copies of this report will for a fee be made available upon application by interested parties.
7. By the lodgment of this report to the Insurers, you hereby consent to the archiving of this report at the centre and to copies of the report being made available aforesaid.
8. Consent under the Personal Data Protection Act (PDPA)

I understand, acknowledge, agree and consent that:

- (a) My insurer, my workshop and the General Insurance Association of Singapore ("GIA") may/are permitted to collect, use, disclose and/or process my personal data/personal information set out in this (form) and any other personal information provided by me or possessed by my insurer (collectively the "Personal Information") and disclose and transfer such Personal Information to all insurer(s) who have insured vehicle(s) involved in this accident (all insurer(s) who have insured vehicle(s) involved in this accident shall be collectively referred to as the "Insurers"), the Insurers' lawyers/law firms, the Monetary Authority of Singapore and any relevant government agency/authority (such as the police), for the purpose(s) of:
  - (i) processing, handling and/or dealing with my claims including the settlement of the claims and any necessary investigations relating to the claims;
  - (ii) investigating the accident and/or my claims;
  - (iii) carrying out and/or dealing with my instructions or responding to any enquiries by me;
  - (iv) administering my claims (including the mailing of correspondence, statements, invoices, reports or notices to me, which could involve disclosure of certain personal data about me to bring about delivery of the same as well as on the external cover of envelopes/mail packages); and/or
  - (v) complying with applicable law in administering, processing, handling and/or dealing with my claims (collectively the "Purposes")
- (b) all insurer(s) who have insured vehicle(s) involved in this accident and the Insurers' lawyers/law firms, may/are permitted to collect, use, disclose and/or process my Personal Information for one or more of the above Purposes; and
- (c) my Personal Information may/can be disclosed by any of the Insurers and/or GIA to their third party service providers or agents (including their lawyers/law firms), which may be sited outside of Singapore, for one or more of the above Purposes.
- (d) my Personal Information will also be collected and used to compile claims history for the purpose of fraud detection, investigation and management in present and all future claims.
- (e) the information so collected under (d) above may be shared / disclosed:
  - (i) to all Insurers and/or any other third parties that assist in evaluating, investigating, controlling or managing fraud, regulators, law enforcement and government agencies as reasonably required for the purposes stated, or
  - (ii) for complying with requirements under any regulations, laws or court orders.

  
Policyholder's Signature  
Date & Time: 31/8/2018  
4pm

GIA/RMC SketchPlanForm\_V3

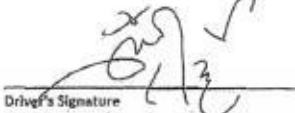
  
Driver's Signature  
(If driver is not the policyholder)  
Date & Time: 31/8/2018  
4pm

\_\_\_\_\_  
Reporting Centre Personnel's Signature  
Name:  
NRIC/FIN No.:



Sketch Plan Pg. 2

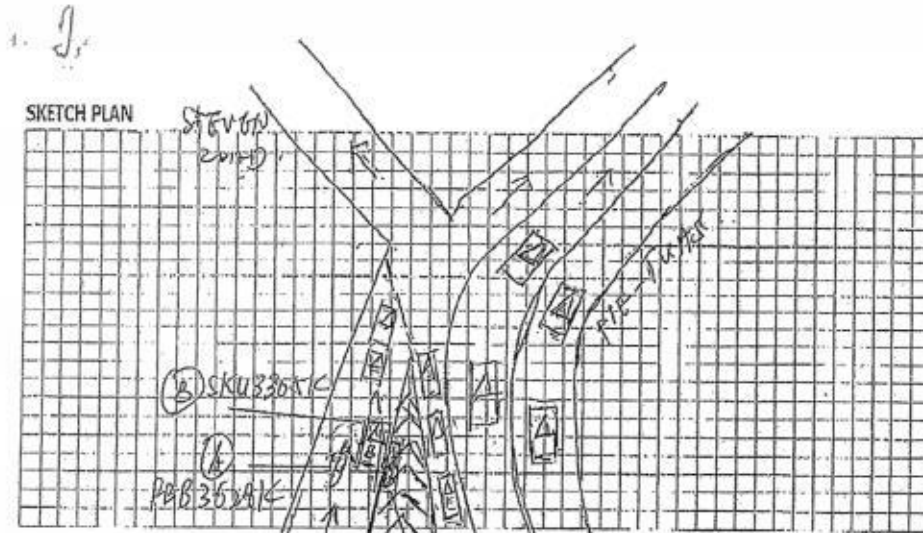

DESCRIBE CIRCUMSTANCES OF THE ACCIDENT

Refer to Police Report no: T/20180980/2206.

DECLARATION

I/We declare the foregoing particulars are true in every respect.

Policyholder's Signature  
Date & Time: 318/2018  
4pm

Driver's Signature  
(If driver is not the policyholder)  
Date & Time: 318/2018  
4pm

Reporting Centre Personnel's Signature  
Name:  
NRIC/FIN No.:

(JHIMC SketchPlanForm\_V3)



# SINGAPORE POLICE FORCE



T/20180730/2206

1 of 4

Police Station Of Origin:  
Tampines N.P.C  
6 Tampines Avenue 4 SINGAPORE 529682  
Tel No: 1800-5871999

Report No. T/20180730/2206

## REPORT OF A TRAFFIC ACCIDENT

Date/Time Report Made: 30/07/2018 22:22		Vide Report No.:		Station Diary No.: 177
<b>Informant's Particulars</b>				
Name of Informant: ZULKIFFLI BIN MOHAMED KASSIM			Address: APT BLK 814 TAMPINES STREET 81 #02-568 SINGAPORE 520814	
ID Type / ID No.: NRIC NO / S7313163D			Contact No.: Home/Office: Mobile: 87488069	
Nationality: SINGAPORE CITIZEN			Email:	
Sex: Male	Age: 45	Date of Birth: 20/04/1973	Type of Informant: Rider	
Race: Malay			Language:	Institution / School Name:
Occupation: CONSTRUCTION DRIVER			Driving Licence Information: Class: Date of Expiry:	

<b>General Information of the Accident</b>				
Type of Accident:	Injury Others	Drink Drive: No	Date/Time of Accident: 29/07/2018 11:30	Type of Location:
Location: Along Road 1 PAN ISLAND EXPRESSWAY				
slip road entering PIE(Taus) before Steven road exit				
Weather:		Road Surface:	Road Speed Limit:	
Traffic Flow:		Traffic Control:	Traffic Volume:	
Type of Collision:			Anyone conveyed by ambulance: No	

<b>Details of Vehicle Involved</b>						
Vehicle No.	Type	Make	Model	Color	Condition	No of Passenger
FBB3628K	Motorcycle	HONDA	CB400	Yellow		1
SKU3305K	Car					3

<b>Details of Vehicle Insurance</b>				
Vehicle No.	Insurance Company	Insurance No	Effective	Expiry Date
FBB3628K	TENET SOMPO INSURANCE PTE. LTD.	D18MTMC0100127 1	12/03/2018	11/03/2019



# SINGAPORE POLICE FORCE



T/20180730/2206

2 of 4

Police Station Of Origin:

Tampines N.P.C

6 Tampines Avenue 4 SINGAPORE 529682

Tel No: 1800-5871999

Report No. T/20180730/2206

## CONTINUATION OF REPORT

Details of Person Involved			
Any Pedestrian Involved: No			
No. of Pedestrians Injured: NIL		Use of Pedestrian Crossing: NA	
Pillion			
Name	ROHANI BINTE DOLMAT	ID No.	S7600108A
Related Vehicle	FBB3628K (Motorcycle)	Contact No.	93868414
Hospital/Clinic	CHANGI GENERAL HOSPITAL	Class of Driving Licence & Expiry Date	Class: NIL Date of Expiry: NIL
Date Treatment	29/07/2018	Date Discharge	NIL
No. of Days granted Medical Leave	05	Degree of Injury	NIL
Rider			
Name	ZULKIFFLI BIN MOHAMED KASSIM	ID No.	S7313163D
Related Vehicle	FBB3628K (Motorcycle)	Contact No.	87488069
Hospital/Clinic	CHANGI GENERAL HOSPITAL	Class of Driving Licence & Expiry Date	Class: NIL Date of Expiry: NIL
Date Treatment	29/07/2018	Date Discharge	NIL
No. of Days granted Medical Leave	14	Degree of Injury	NIL
Driver			
Name	SOEDA SHINJI	ID No.	G3155468W
Related Vehicle	SKU3305K (Car)	Contact No.	NIL
Hospital/Clinic	NIL	Class of Driving Licence & Expiry Date	Class: NIL Date of Expiry: NIL
Date Treatment	NIL	Date Discharge	NIL
No. of Days granted Medical Leave	NIL	Degree of Injury	NIL

### Brief Details.

On 29/07/2018 at about 1130hrs, I was riding my motorbike with my wife as pillion from Thomson entering PIE(Taus), however at the slip road entering PIE(Taus) before Steven road exit, I notice there are quite a few of cars in front of me slowing down due to the heavy traffic in front. A silver car, SKU3305K, in front of me have already entered the chevron lane on our right as such I slowly move in front thinking the said car wanted to exit the slip road by cutting through the chevron lane but while was still moving forward slowly, the said car suddenly swerved back into the slip road resulting the rear left side of the said car collided onto my right handle bar causing me to lose balance and fell onto the road.



**SINGAPORE  
POLICE FORCE**



T/20180730/2206

Police Station Of Origin:  
Tampines N.P.C  
6 Tampines Avenue 4 SINGAPORE 529682  
Tel No: 1800-5871999

3 of 4

Report No. T/20180730/2206

**CONTINUATION OF REPORT**

I then engage the said driver which he inform that the car belongs to a car rental company which I spoke to the said car rental company staff, Hao 98263625, and was advice to seek medical attention from hospital afterwhich provide them the medical claims and reports. EMAS and AETOS did came to scene and attend to us and my motorbike was being towed to a Adams food center by EMAS. I did went to seek medical attention at Changi General hospital on 29/07/2018 and I was given a total of 14 days MC in regards to the injuries I sustain during the accident and my wife was given a total of 3 days MC.

During this whole incident, no traffic police or ambulance came to scene to attend to us. At this moment there is no fracture and dislocation on both me and my wife however I do have a review with Changi General hospital on 13/08/2018, my wife did went to seek medical attention again in Changi General hospital which was given another 2 days MC on 30/07/2018.



**SINGAPORE  
POLICE FORCE**



T/20180730/2206

4 of 4

Police Station Of Origin:  
Tampines N.P.C  
6 Tampines Avenue 4 SINGAPORE 529682  
Tel No: 1800-5871999

Report No. T/20180730/2206

**CONTINUATION OF REPORT**

**Sketch Plan**

Informant is not able to provide sketch plan

**IMPORTANT:** Please attach a copy of your vehicle's Insurance Certificate to this report. If you don't have the certificate with you now, please fax a copy to 65474885 stating the **report number** as reference.

Signature Of Officer Recording The Report:

G /  
Sgt 2 NG JUNJIE, EDWIN

Signature Of Informant:

Signature Of Interpreter:  
Not applicable

Date/Time:  
30/07/2018 22:22

Officer In Charge Of Case:  
TP / AEIT /  
Staff Sgt WONG SIEU LUI  
Contact No.: 65476151

Classification Of Case:

Authentication Stamp  
NP168



**SINGAPORE  
POLICE FORCE**

# SG 98 MOTOR PTE LTD

4001, Ang Mo Kio Industrial Park 1 #01-21 SINGAPORE 569622

Tel: 6452 4898 Fax: 6452 4868

Email: sg\_motor\_enterprise@yahoo.com.sg

Date: 13th August 2018

To : LKK

Attn : Mr Bryan

Tel :

By Fax:

VEHICLE NO : FBB 3628K

Honda CB 400

ACCIDENT DATE: 27th July 2018

Description	Qty	Quotation \$
1 Meter Assembly <i>broken</i>	1	1,450.00 ✓ 990.00
2 Handle Bar <i>HL</i>	1	190.00 X
3 Head Lamp <i>Cut</i>	1	580.00 ✓ 520.00
4 Head Lamp Bracket <i>Bt</i>	1	195.00 ✓
5 Brake Lever <i>Cut</i>	1	95.00 ✓
6 Balancer Bent End <i>Cut</i>	1 <del>cut</del>	260.00 ✓ 80.00
7 Front Mudguard <i>HL</i>	1	350.00 X
8 Fork Tube RH <i>distorted</i>	1	320.00 ✓
9 Brake Disc <i>HL</i>	1	390.00 X
10 Radiator Assembly <i>DI</i>	1	820.00 ✓ 750.00
11 Crash Bar <i>Cut</i>	1	250.00 ✓
12 Clutch Cover <i>broken</i>	1	135.00 ✓
13 Yoshimura pipe <i>Bt</i>	1	1,450.00 ✓ 950.00
14 Front Rim <i>HL</i>	1	1,150.00 X
15 Rear Box <i>Cut</i>	1	320.00 ✓ 250.00
16 RPM Cable <i>Cut</i>	1	130.00 ✓
		4665.00
		4198.50
Sub-Total		8,085.00
Less 10%		808.50
Sub-Total		7,276.50

VEHICLE NO : FBB 3628K

Honda CB 400

Nett items

- 1 Towing fees *Nuc*
- 2 To remove & replace necessary parts, alignment etc
- 3 Remove & replace clutch, engine cover & top up engine oil
- 4 Remove & replace front fork tube, top up fork oil & replace front Rim
- 5 Putty & touch up necessary paint work

~~50.00~~ 40/-

~~280.00~~ 200/-

~~180.00~~ 60/-

~~220.00~~ 80/-

~~250.00~~ 120/-

500.00

Sub-Total

980.00

Nett Total

8,256.50

NB: This estimate was made from a visual inspection only, any other damage parts or labour require when repair commences, we will advise you and submit supplementary item to you accordingly.

Kindly revert upon completion

Thank you

4698.50

L/s 3750/-

SG 98 MOTOR PTE LTD

08/08/2018 @ 1430hrs

W/ot Intend

L/sund

4 days.

ryan

2KK Auto





# LKK Auto Consultants Pte Ltd

51 Ubi Ave 1 #01-25 Paya Ubi Industrial Park, Singapore 408933

TEL: 6256 3561 FAX: 6256 4315

Reg. No: 199607198R GST Reg. No. 19-9607198-R

Page No.:1 of 2

## ADJUSTMENT ON REPAIR COST FOR VEHICLE NO. FBB 3628K

Qty	Description of Parts	Condition	Estimate By Workshop (\$)	Our Adjusted (\$)
<b><u>REPLACEMENT OF PARTS</u></b>				
1	METER ASSEMBLY	BROKEN	1,450.00	990.00
1	HANDLE BAR	NOT NECESSARY	190.00	-
1	HEAD LAMP	CUT	580.00	520.00
1	HEAD LAMP BRACKET	BENT	195.00	195.00
1	BRAKE LEVER	CUT	95.00	95.00
1	BALANCER BENT END	CUT	260.00	80.00
1	FRONT MUDGUARD	NOT NECESSARY	350.00	-
1	FORK TUBE RH	DISTORTED	320.00	320.00
1	BRAKE DISC	NOT NECESSARY	390.00	-
1	RADIATOR ASSEMBLY	BENT	820.00	750.00
1	CRASH BAR	CUT	250.00	250.00
1	CLUTCH COVER	BROKEN	135.00	135.00
1	YOSHIMURA PIPE	BENT	1,450.00	950.00
1	FRONT RIM	NOT NECESSARY	1,150.00	-
1	REAR BOX	CUT	320.00	250.00
1	RPM CABLE	CUT	130.00	130.00
	LESS 10% DISCOUNT		-808.50	-466.50
			7,276.50	4,198.50
<b><u>LABOUR</u></b>				
	TOWING FEE.		50.00	40.00
	TO REMOVE & REPLACE NECESSARY PARTS,ALIGNMENT ETC.		280.00	200.00
	REMOVE & REPLACE CLUTCH,ENGINE COVER & TOP UP ENGINE OIL.		180.00	60.00
	REMOVE & REPLACE FRONT FORK TUBE,TOP UP FORK OIL & REPLACE FRONT RIM.		220.00	80.00
	PUTTY & TOUCH UP NECESSARY PAINT WORK.		250.00	120.00
	-		-	-
	-		-	-
	-		-	-
			980.00	500.00
<b>GRAND TOTAL</b>			<b>8,256.50</b>	<b>4,698.50</b>
<b>RECOMMENDED COST OF LUMP SUM REPAIRS (TO ITS PRE-ACCIDENT CONDITION)</b>				<b>3,750.00</b>

Report Ref No. CS/SMO18014357/Dvd3n2





Report Ref No. CS/SMO18014357/Dvd3n2

ANG BRYAN TANI

Automotive Assessor / Investigator

ADRIAN LING WAI PING

B.Eng,AMSOE,AMIRTE,AMSAE-A,M.MATAI

Licensed Appraiser

**DISCLAIMER OF LIABILITY TO THIRD PARTIES:-** This Report is made solely for the use and benefit of the Client named on the front page of this Report.  
No liability of responsibility whatsoever, in contract or tort, is accepted to any third party who may rely on the Report wholly or in part. Any third party acting or relying on this Report, in whole or in part, does so at his or her own risk.