

SINGAPORE ACCIDENT STATEMENT

IMPORTANT NOTICE

1. Please report correctly the details of the accident to speed up the claims process.
2. This Form must be completed by the Policyholder and/or the Authorised Driver.
3. Information provided must be as truthful and accurate as possible. Any wilful misrepresentation or withholding of material facts may allow insurance companies to repudiate policy ability.
4. The issue and acceptance of this Form by insurance companies is not an admission of policy liability on the part of the insurance companies.
5. **Any false reporting may be referred to the Police for investigation.**
6. This report will be forwarded by the insurers of the GIA Records Management Centre established by the General Insurance Association of Singapore (GIA) for archiving and that copies of this report will, for a fee, be made available upon application by interested parties.
7. By the lodgement of this report to the insurers, you hereby consent to the archiving of this report at the centre and to copies of the report being made available aforesaid.

ACCIDENT STATEMENT

Date Of Report	06/08/2018 17:07
Date Of Accident	03/08/2018 09:35
Exact Location Of Accident	ECP TOWARDS CHANGI ALONG FORT ROAD
Country/State of Loss	SINGAPORE

DETAILS OF OWN VEHICLE

Vehicle Registration Number	SKL6160M
Insured/Policyholder	
Name Of Registered Owner	GOH MUI LAN (WU MEILAN)
NRIC No	S7225792H
Email Address	ANGELA.GOH@DIMENSIONDATA.COM
Mobile Phone No	(LOCAL) +65-98585080
Alternative Phone No	OTHERS-98585080

Vehicle Particulars

Manufacturer	AUDI
Model	A5 CONVERTIBLE
Exact Purpose for which vehicle was being used at time of accident	PRIVATE USE
Are you claiming under your own insurance policy for repair to your vehicle?	NO
If No, Please state action to be taken	THIRD PARTY
Vehicle Category	PRIVATE CAR

Insurance Company

Name of Insurance Company	UNITED OVERSEAS INSURANCE LTD
Type Of Coverage	COMPREHENSIVE
Fleet Policy	NO
Policy Number	DHOM120034901800
Cover Note Number	

Driver

Name of Driver	GOH MUI LAN (WU MEILAN)
NRIC No	S7225792H
Date Of Birth	25/07/1972
Occupation	INDOOR
Date Of Driving Pass	30/06/2011
Driving Experience	7 YEARS AND 1 MONTH
Gender	FEMALE
Mobile Number	(LOCAL) +65-98585080
Fax Number	
Contact Number	OTHERS-98585080
EEmail Address	ANGELA.GOH@DIMENSIONDATA.COM

Address	453 EAST COAST ROAD #05-19
Postcode	429026
Was driver an employee of the Insured's Company	NO
If No, Relationship of the Driver with the Insured	OWNER
Vehicle Registration Number of Driver's Own Vehicle	- - -
Insurance Company of Driver's Own Vehicle	- - -

General Information of the Accident

Type Of Accident	SIDE SWIPE
Weather Conditions	CLEAR
Road Surface	DRY

Other Information

Was any foreign vehicle involved in this accident?	NO
Number of vehicles involved in the accident	
Was any body injured in the Accident?	NO
Was any injured conveyed to hospital by ambulance?	NO
Was any other material or property damaged?	YES
I have been approached by unknown person(s) soliciting/offering accident claims assistance.	NO
Number of Passengers (Including Driver)	1

Details of Police Action

Was the accident reported to the police?	NO
If Yes, Please state which Police Station	
Was notice of intended Prosecution given?	NO
If Yes, against whom?	

Circumstances of Accident

I AM DRIVING ALONG ECP TOWARDS CHANGI (ALONG FORT ROAD). I AM DRIVING ON THE SECOND LANE, WITH A BLUE TAXI IN FRONT OF ME. ALL OF A SUDDEN THE THIRD PARTY VEHICLE SHD2239A APPEAR AND CHANGE LANE ABRUPTLY. THE THIRD PARTY VEHICLE HAS HIT THE LEFT SIDE OF MY CAR. I WISH TO STATE THAT I AM NOT AT FAULT AND SHALL CLAIM AGAINST THE SAID TAXI SHD2239A.

Attachment(s)

Are accident photos available for attachment?	YES
Was there any video captured by Car Camera?	YES
Was there any audio recorded?	NO

DETAILS OF OTHER VEHICLE PROPERTY 1

Vehicle Registration Number	SHD2239A
Vehicle Make/Model/Colour	TOYOTA PRIUS
Details Of Properties	
Vehicle Category	TAXI
Name of Driver	
NRIC/Passport Number	
Contact Number	93988867
Address	
Postcode	
Insurance Company Name	
Nature Of Damage	
No. Of Passenger (Including Driver)	2

Passenger 1

NAME: :
GENDER: :

Sketch Plan

SKETCH PLAN

IMPORTANT NOTICE

1. Please report correctly the details of the accident to speed up the claims process.
2. This Form must be completed by the Policyholder and/or the Authorised Driver.
3. Information provided must be as truthful and accurate as possible. Any wilful misrepresentation or withholding of material facts may allow insurance companies to repudiate policy liability.
4. The issue and acceptance of this Form by insurance companies is not an admission of policy liability on the part of the insurance companies.
5. Any false reporting may be referred to the Police for investigation.
6. The report will be forwarded by the insurers of the GIA Records Management Centre established by the General Insurance Association of Singapore (GIA) for archiving and that copies of this report will for a fee be made available upon application by interested parties.
7. By the lodgment of this report to the insurers, you hereby consent to the archiving of this report at the centre and to copies of the report being made available aforesaid.

8. Consent under the Personal Data Protection Act (PDPA)

I understand, acknowledge, agree and consent that:

- (a) My insurer, my workshop and the General Insurance Association of Singapore ("GIA") may/are permitted to collect, use, disclose and/or process my personal data/personal information set out in this [form] and any other personal information provided by me or possessed by my insurer (collectively the "Personal Information") and disclose and transfer such Personal Information to all insurer(s) who have insured vehicle(s) involved in this accident (all insurer(s) who have insured vehicle(s) involved in this accident shall be collectively referred to as the "Insurers"), the insurers' lawyers/law firms, the Monetary Authority of Singapore and any relevant government agency/authority (such as the police), for the purpose(s) of:
 - (i) processing, handling and/or dealing with my claims including the settlement of the claims and any necessary investigations relating to the claims;
 - (ii) investigating the accident and/or my claims;
 - (iii) carrying out and/or dealing with my instructions or responding to any enquiries by me;
 - (iv) administering my claims (including the mailing of correspondence, statements, invoices, reports or notices to me, which could involve disclosure of certain personal data about me to bring about delivery of the same as well as on the external cover of envelopes/mail packages); and/or
 - (v) complying with applicable law in administering, processing, handling and/or dealing with my claims.(collectively the "Purposes")
- (b) all insurer(s) who have insured vehicle(s) involved in this accident and the Insurers' lawyers/law firms, may/are permitted to collect, use, disclose and/or process my Personal Information for one or more of the above Purposes; and
- (c) my Personal Information may/can be disclosed by any of the Insurers and/or GIA to their third party service providers or agents(including their lawyers/law firms), which may be sited outside of Singapore, for one or more of the above Purposes.
- (d) my Personal Information will also be collected and used to compile claims history for the purpose of fraud detection, investigation and management in present and all future claims.
- (e) the information so collected under (d) above may be shared / disclosed:
 - (i) to all insurers and/or any other third parties that assist in evaluating, investigating, controlling or managing fraud, regulators, law enforcement and government agencies as reasonably required for the purposes stated, or
 - (ii) for complying with requirements under any regulations, laws or court orders.



Policyholder's Signature
Date & Time:

Driver's Signature
(If driver is not the policyholder)
Date & Time:



Reporting Centre Personnel's Signature
Name:
NRIC/FIN No.:

Sketch Plan #2

SKETCH PLAN

ECP TOWARDS CHANGI ALONG FORT ROAD

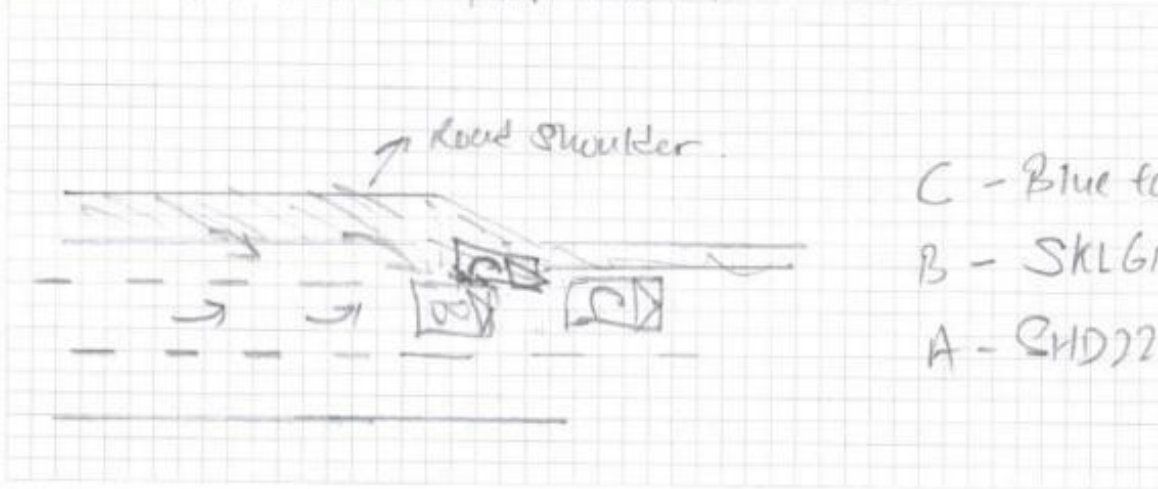

C - Blue taxi
B - SKL6160M
A - SHD2239A

DESCRIBE CIRCUMSTANCES OF THE ACCIDENT

I am driving along ECP towards Changi (along Fort Road). I am driving on the second lane, with a blue taxi in front of me. All of a sudden, the third party vehicle, SHD 2239 A appear and change lane abruptly. The third party vehicle has hit the left side of my car. I wish to state that I am not at fault and I shall claim against the said vehicle.

DECLARATION

I/We declare the foregoing particulars are true in every respect.

Policyholder's Signature
Date & Time:

Driver's Signature
(If driver is not the policyholder)
Date & Time:

Reporting Centre Personnel's Signature
Name:
NRIC/FIN No.:

GAAPSE SignaturesForm_03

Accident Photo



Accident Photo



Accident Photo



Accident Photo



Accident Photo



Accident Photo



Accident Photo



Accident Photo



Accident Photo



Accident Photo



Accident Photo

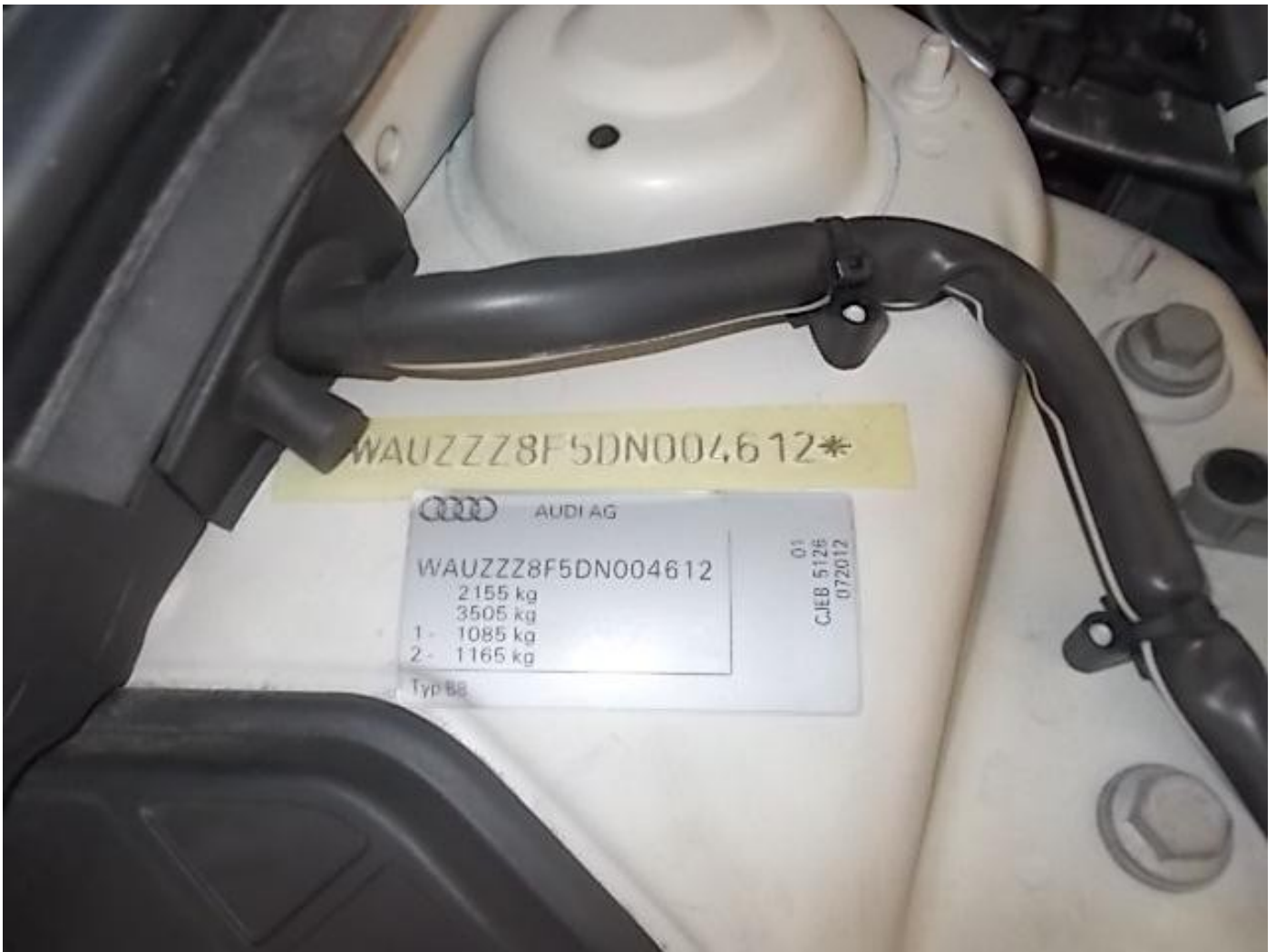

Addendum Sheet



GENERAL INSURANCE ASSOCIATION OF SINGAPORE RECORDS MANAGEMENT CENTRE
 8 Raffles Quay #18-00 Singapore 048580
 Tel (65) 6224 0010 Fax (65) 6224 0030
 Operating Hours : Monday to Friday, 09:00 - 17:00
 UEN: S965500200 / GST Reg. No.: M420017735

IMPORTANT NOTE: Please submit the completed Addendum form to the same Authorised Reporting Centre with whom you submitted the Original Report.

ADDENDUM

(A) PARTICULARS OF PERSON MAKING THE AMENDMENTS:

Original Report No : MNAV8101613 Vehicle Registration No: SK2660M
 Name (as shown in NRIC) : Goh Mui Lan (W4 Mui Lan) NRIC/FIN/Passport No : S7257924
 (*Vehicle Driver / Vehicle Owner) (*) Please delete as appropriate
 Address : _____ Singapore ()
 Contact (Tel) : _____ Mobile No. : 9835 9835 880
 Email Address : _____
 Date of Accident : 03/08/2018 Time of Accident : 09:35
 Place of Accident : ECP TOWARDS CHANGI ALONG FORN ROAD
 Insurance Company : WAI

(B) ADDITIONAL INFORMATION / AMENDMENTS:

I have made a report on the above mentioned accident and would like to include additional information or make the following amendments:

- ① DATE OF ACCIDENT SHOULD BE 03/08/2018
- ② LOCATION OF ACCIDENT SHOULD BE ECP TOWARDS CHANGI ALONG FORN ROAD

Policyholder / Driver's Signature
 Date:

Reporting Centre Personnel's Signature
 Name: Rachel Wong
 NRIC/FIN No.:
 Date: 07/08/2018