

(08/11/13)

Surveyor: Kelvin

REF: NS/INC 8014275/K16682

ASSIGNMENT

From: _____ Date: _____

Estimated Cost: _____

OD/TP/WS/TP RES/OD RES/EVA/INV/MV

To Insp'd Vehicle No: _____

at Workshop m/s _____

of _____

Insured: SLQ 721XPolicy No. 5101.432085 250618 - J40619Claims No. MT/1006032-002

Sum Insured: _____ Excess: _____

(Client's Record)

Make of Veh: _____

(Policy Condition)

Remark: The veh had commenced its
repair at the time of inspection.

N/S	O/S

Bal. or Market Value: _____

IDAC Accident Rpt: _____ Consistent? : Yes or No

GIA / PR Seen: _____ Consistent? : Yes or No

Est. Repairs: _____ days Res.: Yes or No

Lum Sum: _____ % 3 Val.: Yes or No

CA / REV / REP. / 24 HRS

Date: _____ Person Contacted: _____

Vehicle: IN / OUT

Veh No: SHC 2935D Yr Regn: 25 Oct, 2013

Type: M.Car / M.Cycle / Bus / Van / Lorry / T / Prime Mover /

Truck / Trailer or

Make: Mercedes Benz E 220 c.c. 2143Colour: White A/C: Insured / Std / NI / NASp. Reading: 988065 T/Radio: Insured / Std / NI / NA

Eng/No: _____

C/No: WDD 212002LA 761205

Gen. Cond: Good / Fair / Poor / Burnt

Steering: In order / Jammed / Leaked / Burnt or

Brake: In order / Jammed / Leaked / Burnt or

Modi: Nil / S/Rim / STD A/Rim or

Tyre Size: F: 225/55R16

R: _____

BS / DUN / EXNOVA / GY / FS / LIZA / MIC / OHTSU / PIR / SUMI /

TOYO / YOKO or Westlake

Front _____ Rear _____

R/Bal. 7 mm R/Bal. 7 mmL/Bal. 7 mm L/Bal. 7 mmD.O.A. 4/8/8 D.O.I. 6/8/8Survey held at (DHE (Loyang))

Des. of Damages: Frt / Rear / O/S / N/S / U/C / Rooftop or

Rear / N/S Body / Rear / o/s Frt / U/C

The U/C / Chassis frame / Body Structure affected due to collision.

Date / Time	Action / Instruction
	SHC 2935D - (23/10/2013) / K16682 scrapped Def: 10/10/2018 JMC
	SLQ 721X - x Total Loss. 45
	Main Structure Damaged
14/03/13	Submit Total Loss as constructive due to unsafe.
	RECEIVED 14 AUG 2018
	Net Value: \$ 22,354.40

Date/Time, File Pass to? ☐ : Prel. Report1) ☒ : Final Report

Date/Time, File Return to?

2) _____

Days Of Repair: _____

Resurvey No. of Trip: _____

Survey Fee: _____

Transportation: _____

Add Fee: ☐ : Site Insp (\$ _____)☐ : Interview (\$ _____)☐ : Tech. Invs (\$ _____)☐ : Weekend (\$ _____)

\$ + RS \$ _____

Photos

Others

TOTAL

Report Format: Total Loss

Lump Sum / I.B.I. (\$) _____



National Assessment Centre Services

51 Ubi Ave 1 #01-25 Paya Ubi Industrial Park, Singapore 408933

TEL: 6841 0055 FAX: 6841 6315

Reg. No: 52983356E GST Reg. No. 20-0405911-H



NTUC INCOME INSURANCE CO-OPERATIVE LTD Ref: NS/INC18014275/K1sb				
73 BRAS BASAH ROAD #05-01 NTUC TRADE UNION HOUSESINGAPORE 189556			Date: 06-08-2018	
			Code: INC4	
1. Policy Particulars :- THIRD PARTY CLAIM				
Insured Veh.	SLQ 721X	Veh. Inspected	SHC 2935D	
Policy No.	5101432085	Coverage (\$)	0.00	
Claim No.		Excess (\$)	0.00	
Assign From		Assign Date	06/08/2018	
2. Vehicle Particulars & Condition				
Make & Model		c.c	0	
Engine No.	HIDDEN	Year of Reg.		
Chassis No.		Colour		
Odometer	-	Steering		
Brakes		Modification		
General				
3. Conditions of Tyres				
	Size	Make	Balance	
R/H Front Tyre			mm	
L/H Front Tyre			mm	
R/H Rear Tyre			mm	
L/H Rear Tyre			mm	
4. Description of Damages				
5. General Information				
Accident Date	04/08/2018	Inspection Date	06/08/2018	
Survey held at	COMFORTDELGRO ENGINEERING PTE LTD 59 LOYANG DRIVE SINGAPORE 508969			
5a. Remarks				
A)THE INSPECTION WAS CONDUCTED ON A"WITHOUT PREJUDICE" BASIS. B)IN ACCORDANCE TO YOUR INSTRUCTIONS, WE HAVE NOT AUTHORISED REPAIRS.				

TP Claims against NTUC Income: Follow-Through Survey

Date : 14/8/2018

S/No	Income Reference	Claimant (Owner / Taxi Company)	Claimant Vehicle No.	Income Vehicle No.	Date of Accident	Time of Accident	Estimate
1	MT/1006553-002	COMFORT TRANSPORTATION PTE LTD	SHA 7441P	SHD 1498A	9/8/2018	19:30	\$ 2,648.76
2	MT/1005720-002	COMFORT TRANSPORTATION PTE LTD	SHC 2783A	SKM 9296E	1/8/2018	22:00	\$ 3,986.00
3	MT/1005445-002	COMFORT TRANSPORTATION PTE LTD	SHD 3195K	GX 955K	30/7/2018	12:00	\$ 1,702.61
4	MT/1007065-001	COMFORT TRANSPORTATION PTE LTD	SHC 8895X	SIL 3120K	4/8/2018	10:45	\$ 7,775.32
5	MT/1006032-002	COMFORT TRANSPORTATION PTE LTD	SHC 2935D	SLQ 721X	4/8/2018	2:00	TOTAL LOSS
6	MT/1006368-002	COMFORT TRANSPORTATION PTE LTD	SHC 8643G	SJP 6149M	3/8/2018	21:20	\$ 2,481.58
7	MT/1006268-002	COMFORT TRANSPORTATION PTE LTD	SHB 4225L	SJT 7679Y	5/8/2018	3:00	\$ 5,577.26
8	MT/1006565-002	COMFORT TRANSPORTATION PTE LTD	SHD 3005B	XD 7911U	7/8/2018	11:15	\$ 4,490.76

Claim received from LKK

eBaoTech

General Claim

Hello, NAC_PAYA_UBI_800601

[Change Language](#)[Change Password](#)[Log Out](#)[My Desktop](#)[Notice of Loss](#)

Policy Query

Policy No.	<input type="text"/>	Date of Accident	<input type="text" value="04/08/2018 16:53"/>							
Vehicle No.(For Motor)	<input type="text" value="SLQ721X"/>	Certificate Number	<input type="text"/>							
<input type="button" value="Search"/>										
Select	Policy No.	Certificate Number	Policyholder Name	Policyholder NRIC	Product	Cover Type	Vehicle No.	Insured Object	Commence Date	Expiry Date
<input checked="" type="radio"/>	5101432085		GANESAN S/O ARUNASALAM	S7227880A	GPC	drive PREMIUM	SLQ721X	SLQ721X	25/06/2018	27/06/2019
<input type="button" value="Continue"/>										

Team: ARC Repair TP(CLS0)1

JOB CARD

Sales Order: 3845505

JC NO.: 305196372

TOMER MS TOMER NO. RESS (R) (P)	COMFORT TRANSPORTATION PTE LTD		REGN NO.: SHC2935D	MILEAGE
	7010045		MAKE : MERCEDES BENZ	FUEL E.....1/2.....F
	383 SIN MING DRIVE		MODEL E220CDI(E5)	DATE/TIME IN 04.08.2018 02:00
	Singapore SINGAPORE 575717		YR OF MANU 25.10.2013	TARGET DATE
	65508755 (O)		CHASSIS CODE WDD2120022A761205	COMPLETION DATE/TIME:
COUNT CARD NO.				

JOB DESCRIPTION

Accident Date: 04.08.2018
NATURE: 3P 04.08.18/C

NTUC

S/NO

LABOR CODE

DESCRIPTION

WHOLE VEHICLE

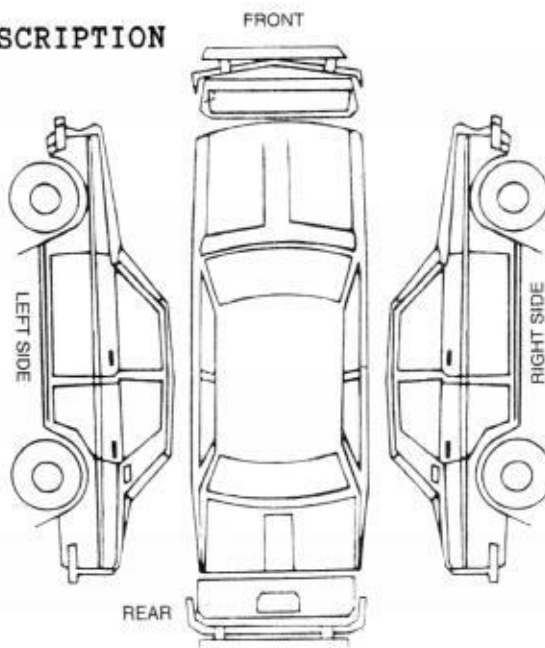

CHECKED & PASSED OUT BY:

SERVICE ADVISOR

CUSTOMER'S SIGNATURE

Wedge Slip

Exit Pass

Vehicle No.: SHC2935D

FZ NTUC LKK

Vehicle No.:

SHC2935D

Signature of Service Advisor

Signature/Date

Name of Service Advisor

Date

returned to Service Reception upon collection

To be kept by Security Guard

SINGAPORE ACCIDENT STATEMENT

IMPORTANT NOTICE

1. Please report correctly the details of the accident to speed up the claims process.
2. This Form must be completed by the Policyholder and/or the Authorised Driver.
3. Information provided must be as truthful and accurate as possible. Any wilful misrepresentation or withholding of material facts may allow insurance companies to repudiate policy ability.
4. The issue and acceptance of this Form by insurance companies is not an admission of policy liability on the part of the insurance companies.
5. Any false reporting may be referred to the Police for investigation.
6. This report will be forwarded by the Insurers of the GIA Records Management Centre established by the General Insurance Association of Singapore (GIA) for archiving and that copies of this report will, for a fee, be made available upon application by interested parties.
7. By the lodgement of this report to the insurers, you hereby consent to the archiving of this report at the centre and to copies of the report being made available aforesaid.

ACCIDENT STATEMENT

Date Of Report	06/08/2018 09:53
Date Of Accident	04/08/2018 02:00
Exact Location Of Accident	KIM SENG RD X RIVER VALLEY RD TWDS LOWER DELTA
Country/State of Loss	SINGAPORE

DETAILS OF OWN VEHICLE

Vehicle Registration Number	SHC2935D
Insured/Policyholder	
Name Of Registered Owner	COMFORT TRANSPORTATION PTE LTD
Co Reg No	199303821R
Email Address	FLEETSAFETY@CDGTAXI.COM.SG
Mobile Phone No	
Alternative Phone No	OFFICE-65508768
Vehicle Particulars	
Manufacturer	MERCEDES-BENZ
Model	MERC
Exact Purpose for which vehicle was being used at time of accident	
Are you claiming under your own insurance policy for repair to your vehicle?	NO
If No, Please state action to be taken	THIRD PARTY
Vehicle Category	TAXI
Insurance Company	
Name of Insurance Company	INDIA INTERNATIONAL INSURANCE PTE LTD
Type Of Coverage	THIRD PARTY FIRE AND/OR THEFT
Fleet Policy	YES
Policy Number	MCOM0015
Cover Note Number	
Driver	
Name of Driver	MOHAMMED ZULKARNAIN BIN SALIM
NRIC No	S7715142G
Date Of Birth	05/06/1977
Occupation	OUTDOOR
Date Of Driving Pass	01/12/2000
Driving Experience	17 YEARS AND 8 MONTHS
Gender	MALE
Mobile Number	(LOCAL) +65-90073694
Fax Number	
Contact Number	
Email Address	MD.ZULKARNAINS@GMAIL.COM

Address	289B #07-871 PUNGGOL PLACE
Postcode	822289
Was driver an employee of the Insured's Company	NO
If No, Relationship of the Driver with the Insured	OTHER - TAXI DRIVER
Vehicle Registration Number of Driver's Own Vehicle	-
	-
Insurance Company of Driver's Own Vehicle	-
	-

General Information of the Accident

Type Of Accident	SIDE SWIPE (Head to side)
Weather Conditions	CLEAR
Road Surface	DRY

Other Information

Was any foreign vehicle involved in this accident?	NO
Number of vehicles involved in the accident	
Was any body injured in the Accident?	YES
Was any injured conveyed to hospital by ambulance?	YES
Was any other material or property damaged?	YES
I have been approached by unknown person(s) soliciting/offering accident claims assistance.	NO
Number of Passengers (Including Driver)	1

Details of Police Action

Was the accident reported to the police?	YES
If Yes, Please state which Police Station	
POLICE STATION NAME [OTHER]	PUNGGOL NPC
Was notice of intended Prosecution given?	NO
If Yes, against whom?	

Circumstances of Accident

SEE POLICE REPORT.

Attachment(s)

Are accident photos available for attachment?	YES
Was there any video captured by Car Camera?	NO
Was there any audio recorded?	NO

DETAILS OF OTHER VEHICLE PROPERTY 1

Vehicle Registration Number	SLQ721X
Vehicle Make/Model/Colour	
Details Of Properties	
Vehicle Category	PRIVATE CAR
Name of Driver	
NRIC/Passport Number	
Contact Number	
Address	
Postcode	
Insurance Company Name	
Nature Of Damage	FRT
No. Of Passenger (Including Driver)	

DETAILS OF OTHER VEHICLE PROPERTY 2

Vehicle Registration Number	
-----------------------------	--

Vehicle Make/Model/Colour	
Details Of Properties	POLE
Vehicle Category	NA/UNKNOWN
Name of Driver	
NRIC/Passport Number	
Contact Number	
Address	
Postcode	
Insurance Company Name	
Nature Of Damage	NOT SURE
No. Of Passenger (Including Driver)	

DETAILS OF INJURED PERSON 1

Name	MOHAMMED ZULKARNAIN BIN SALIM
Approximate Age	41
Injuries Sustain	HEAD,LEFT SHOULDER,BODY PAIN
Injured person in which vehicle?	SHC2935D
Were seat belts worn?	YES
Was this injured conveyed to hospital by ambulance?	YES
Address	
Postcode	

DETAILS OF INJURED PERSON 2

Name	PAX
Approximate Age	
Injuries Sustain	NOT SURE
Injured person in which vehicle?	SLQ721X
Were seat belts worn?	
Was this injured conveyed to hospital by ambulance?	YES
Address	
Postcode	

Sketch Plan Pg. 1

SKETCH PLAN

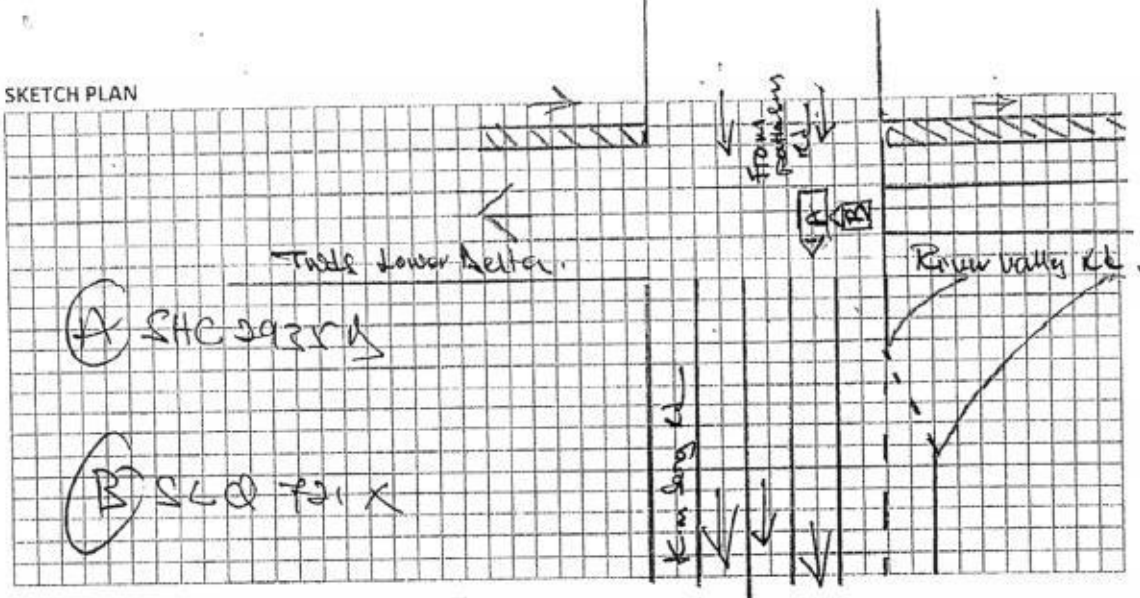

DESCRIBE CIRCUMSTANCES OF THE ACCIDENT

Refer to Police -

Report - T/20180804/2149

Remark: - Impact caused by van A to hit the post.

DECLARATION

I/We declare the foregoing particulars are true in every respect.

COMFORT TRANSPORTATION PTE LTD
CO REG. NO. 199503821R

Policyholder's Signature
Date & Time:

Driver's Signature
(If driver is not the policyholder)
Date & Time:

N. S. Maniam (501)
5/8

Reporting Centre Personnel's Signature
Name:
NRIC/FIN No.:

Sketch Plan Pg. 2



**SINGAPORE
POLICE FORCE**



T/20180804/2149

1 of 3

Police Station Of Origin:
Punggol N.P.C
21A Tebing Lane SINGAPORE 828837
Tel No: 1800-6049999

Report No. T/20180804/2149

REPORT OF A TRAFFIC ACCIDENT

Date/Time Report Made: 04/08/2018 23:51		Vide Report No.: E/20180804/0028		Station Diary No.: 104	
Informant's Particulars					
Name of Informant: MOHAMMED ZULKARNAIN BIN SALIM			Address: APT BLK 289B PUNGGOL PLACE #07-871 SINGAPORE 822289		
ID Type / ID No.: NRIC NO / S7715142G			Contact No.: Home/Office: Mobile: 90073694		
Nationality: SINGAPORE CITIZEN			Email:		
Sex: Male	Age: 41	Date of Birth: 05/06/1977	Type of Informant: Driver		
Race: Malay			Language: English		Institution / School Name:
Occupation: Taxi driver			Driving Licence Information: Class: 2B,2A,3,4		Date of Expiry:

General Information of the Accident				
Type of Accident:	Injury Attended by Police	Drink Drive: No	Date/Time of Accident: 04/08/2018 02:00	Type of Location: X-Junction
Location: Junction of Road 1 and Road 2 KIM SENG ROAD RIVER VALLEY ROAD Lamp Post Number: 88F				
Weather: Clear		Road Surface: Dry	Road Speed Limit:	
Traffic Flow: Two Way		Traffic Control: Traffic Light - Working	Traffic Volume: Light	
Type of Collision: Between Moving Vehicles - Head To Side			Anyone conveyed by ambulance: Yes	

Details of Vehicle Involved						
Vehicle No.	Type	Make	Model	Color	Condition	No of Passenger
SHC2935D	Car	MERCEDES BENZ	E 220 CDI BLUEEFFICI ENCY	White	Seriously Damaged	0
SLQ721X	Car	HYUNDAI	TL TUCSON 1.6 GLS T- GDI DCT 2WD	Blue	Seriously Damaged	0



**SINGAPORE
POLICE FORCE**



T/20180804/2149

Police Station Of Origin:
Punggol N.P.C
21A Tebing Lane SINGAPORE 828837
Tel No: 1800-6049999

2 of 3

Report No. T/20180804/2149

CONTINUATION OF REPORT

Details of Person Involved			
Any Pedestrian Involved: No			
No. of Pedestrians Injured: NIL		Use of Pedestrian Crossing: NA	
Driver			
Name	MOHAMMED ZULKARNAIN BIN SALIM	ID No.	S7715142G
Related Vehicle	SHC2935D (Car)	Contact No.	90073694
Hospital/Clinic	SINGAPORE GENERAL HOSPITAL	Class of Driving Licence & Expiry Date	Class: 2B,2A,3,4 Date of Expiry: NIL
Date Treatment	04/08/2018	Date Discharge	04/08/2018
No. of Days granted Medical Leave	10	Degree of Injury	Serious

Brief Details.

On 04/08/2018 at about 0200hrs, I was driving my taxi, white Mercedes Benz, bearing registration plate no. SHC2935D, along Irwell Bank Road towards Kim Seng Road. I did not have any passengers in my taxi. As I was approaching the traffic light X-junction of River Valley Road, the traffic light was in my favor as such I proceeded straight through the junction. Suddenly, I felt an impact from my left side. I felt very shocked and I managed to get out from my taxi. The car that had collided with my taxi was a blue Hyundai Tucson, bearing registration plate no. SLQ721X. Passer-by assisted me and I was brought to be seated along the road side. Few minutes later, ambulance and traffic police came. I was then conveyed to Singapore General Hospital.

I was issued with 10-days Hospitalization Leave (04/08/2018 - 13/08/2018) by Singapore General Hospital. I sustained a dislocated left shoulder and I had stitches on the left side of my head above my left ear.



SINGAPORE
POLICE FORCE



T/20180804/2149

Police Station Of Origin:
Punggol N.P.C
21A Tebing Lane SINGAPORE 828837
Tel No: 1800-6049999

3 of 3

Report No. T/20180804/2149

CONTINUATION OF REPORT

Sketch Plan

Informant is not able to provide sketch plan

IMPORTANT: Please attach a copy of your vehicle's Insurance Certificate to this report. If you don't have the certificate with you now, please fax a copy to 65474885 stating the report number as reference.

Signature Of Officer Recording The Report:

F /

Sgt 2 MUHAMMAD HANAFI BIN ROSLI

Signature Of Informant:

25

Signature Of Interpreter:

Not applicable

Date/Time:

04/08/2018 23:51

Officer In Charge Of Case:

TP / GIT /

Insp MOHAMMED FADZLY BIN ABDUL AZIZ

Contact No.: 65476355

Classification Of Case:

SN 085

Authentication Stamp

NP168



Singapore Police Force

> Back to OneMotoring

Enquire PARF/COE Rebate for Registered Vehicle

Vehicle Owner Particulars

Owner ID Type:

Company

Owner ID:

3821R

Vehicle Details

Vehicle No.:

SHC2935D

Vehicle to be Exported:

Yes

Intended De-registration Date:

07 Aug 2018

Vehicle Make:

MERCEDES BENZ

Vehicle Model:

E 220 CDI BLUEEFFICIENCY

Primary Colour:

White

Manufacturing Year:

2013

Engine No.:

65192431213538

Chassis No.:

WDD2120022A761205

Maximum Power Output:

125.0 kW (167 bhp)

Open Market Value:

\$40,946.00

Original Registration Date:

25 Oct 2013

First Registration Date:

25 Oct 2013

Transfer Count:

0

Actual ARF Paid:

\$34,325.00

Intended PARF Rebate Details

PARF Eligibility:

Yes

PARF Eligibility Expiry Date:

24 Oct 2021

PARF Rebate Amount:

\$25,743.00

Intended COE Rebate Details

COE Expiry Date:

24 Oct 2021

COE Category:

A - Car (1600cc & below)

COE Period(Years):

8

PQP Paid:

\$61,324.00

COE Rebate Amount:

\$24,624.00

Total Rebate Amount:

\$50,367.00

Message

Please note that the 8-year COE for this vehicle cannot be further renewed. The vehicle must be de-registered upon COE expiry or when the vehicle reaches its statutory lifespan (if applicable), whichever is earlier.

The information contained herein is correct as at 07 Aug 2018

OK

ψ

[> Back to OneMotoring](#)

Enquire Transfer Fee

Vehicle Details

Vehicle No.:	SHC2935D
Vehicle Type:	H10 - Public Transport Taxi (Motor Car)
Vehicle Attachment 1:	Air-Con (Taxi)
Vehicle Scheme:	Taxi (Company)
Vehicle Make:	MERCEDES BENZ
Vehicle Model:	E 220 CDI BLUEEFFICIENCY
Chassis No.:	WDD2120022A761205
Propellant:	Diesel
Engine No.:	65192431213538
Engine Capacity:	2143 cc
Maximum Power Output:	125.0 kW (167 bhp)
Maximum Laden Weight:	2270 kg
Unladen Weight:	1735 kg
Year Of Manufacture:	2013
Original Registration Date:	25 Oct 2013
Lifespan Expiry Date:	24 Oct 2021
COE Category:	A - Car (1600cc & below)
PQP Paid:	\$61,324.00
COE Expiry Date:	24 Oct 2021
Road Tax Expiry Date:	24 Oct 2018
PARF Eligibility Expiry Date:	24 Oct 2021
Inspection Due Date:	24 Apr 2019
Intended Transfer Date:	06 Aug 2018
CO2 Emission:	129.00 (g/km)
CEV/VES Rebate Utilised Amount:	\$15,000.00
CO Emission:	-
HC Emission:	-
NOx Emission:	-
PM Emission:	-

The current road tax expiry is 24 Oct 2018. You may renew the road tax from 25 Jul 2018 with all pre-requisite(s) fulfilled. If the road tax is renewed after 24 Oct 2018, late renewal fee(s) will be imposed. Please use [Enquire Road Tax Payable](#) to check on the late fee(s) payable. Road tax, including Over Payment (if any), of a vehicle will follow the vehicle to the new registered owner when its ownership is being transferred.

Amount Payable (From 25 Oct 2018 to 24 Apr 2019)

	Amount Before GST (S\$)	GST Amount (S\$)	Amount After GST (S\$)
Transfer Fee:	25.00	-	25.00
Sub Total:			25.00
Nett Road Tax Amount (After Offsetting Over Payment):	2,635.00	-	2,635.00
Total Amount Payable:			2,660.00

Message

Please note that the 8-year COE for this vehicle cannot be further renewed. The vehicle must be de-registered upon COE expiry or when the vehicle reaches its statutory lifespan (if applicable), whichever is earlier.

You may print this page for reference.

OK

Print

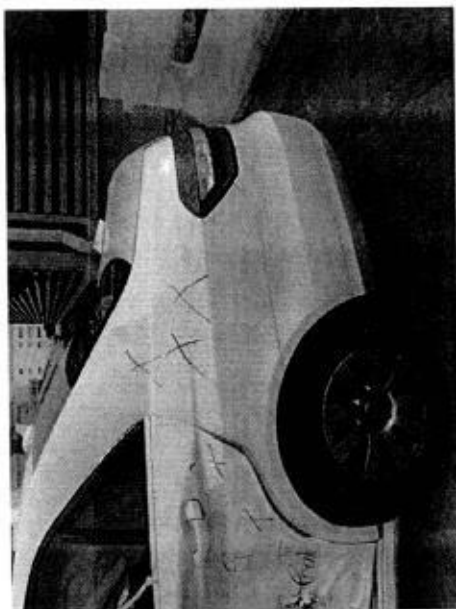
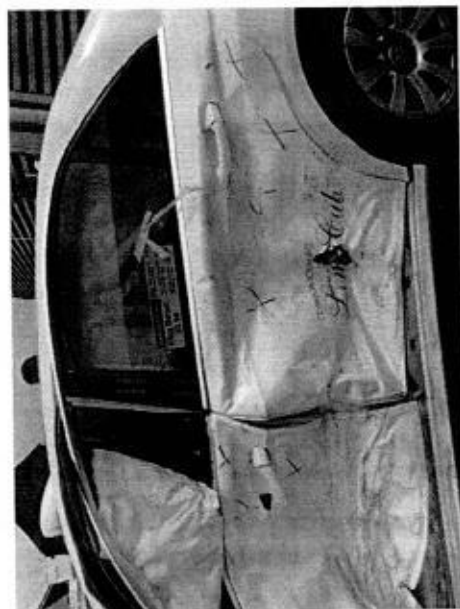

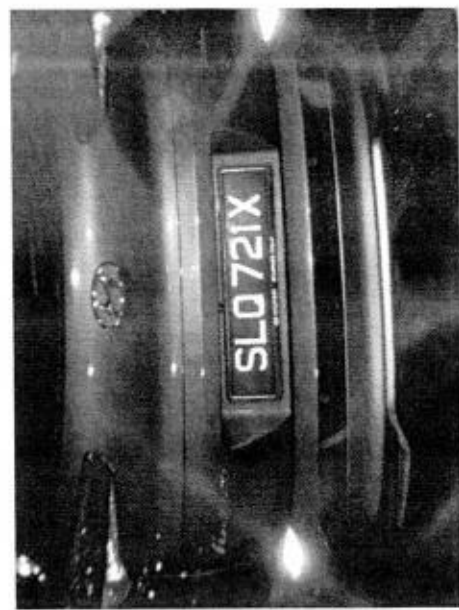
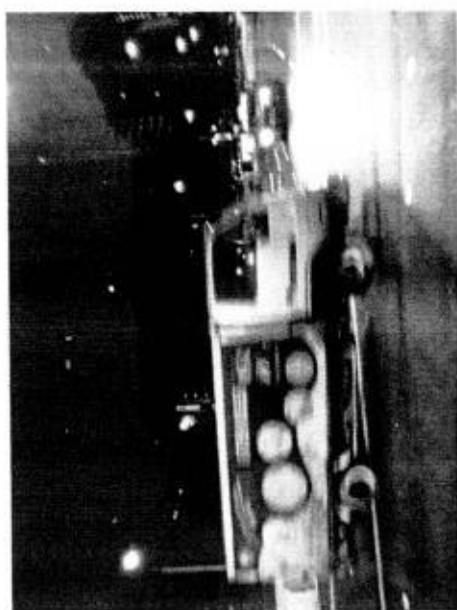
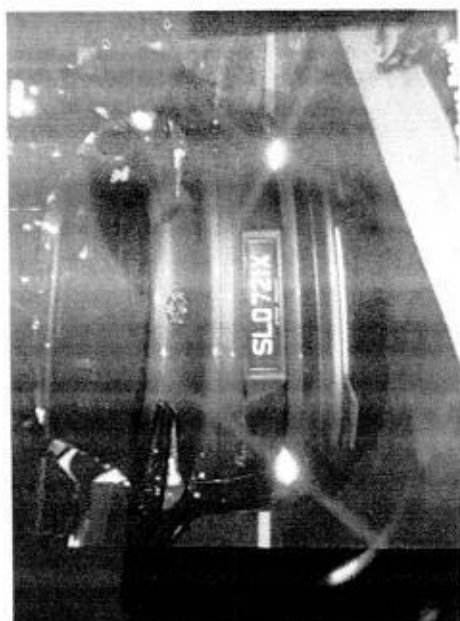

Invoice

<https://www.giarmc.org.sg/claims/index.cfm?fusebox=MTRsas&fusea...>

RECORDS MANAGEMENT CENTRE

**GENERAL INSURANCE ASSOCIATION OF SINGAPORE
RECORDS MANAGEMENT CENTRE**

6 Raffles Quay #18-00, Singapore 048580

Phone: +65 6224 0010 Fax: +65 6224 0030

Operating Hours: Monday to Friday 9am to 5pm

GST Registration No: M400017735

Third Party Insurer Enquiry

Our Ref No: GR-18-119916

Date of Request: 06/08/2018

Your Ref No: Online Purchase

Soon Hock Motor Pte Ltd
Blk 10 Ang Mo Kio Industrial Park 2A
#01-05/06 AMK Autopoint
Singapore 568047

Dear Sir/Madam,

Enquiry Date 06/08/2018
Enquiry By Chris Lim Gan Koon
TP Vehicle No. SLQ721X
Accident Date 04/08/2018

Enquiry Result

TP Vehicle No.	Insurer	Period of Insurance	Insurer Tel. No.
SLQ721X	NTUC Income Insurance Co-operative Ltd	25/06/2018-27/06/2019	

Thank You.

The images provided to you are taken from the original reports forwarded to the centre by the members of the General Insurance Association of Singapore and we take no responsibility for their accuracy or contents and shall be under no liability whatsoever for any loss or damage arising out of or in connection with the reports or their images.

This is a computer generated document and requires no signature.

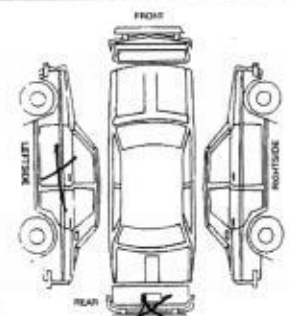

JOB REQUISITION FOR BREAKDOWN / TOWING SERVICE

1. Date: 4/8/18 Time Received: 0411		3. Vehicle Type: <input type="checkbox"/> Private <input checked="" type="checkbox"/> Taxi (CTPL/CCPL) <input type="checkbox"/> Fleet <input type="checkbox"/> STK (Boon Lay)		4. Type of Towing: <input type="checkbox"/> Normal Tow <input checked="" type="checkbox"/> Ring Dolly <input type="checkbox"/> Flat Bed <input checked="" type="checkbox"/> Crane-up	
2. <input type="checkbox"/> New <input type="checkbox"/> SPARK Kakis Name of Customer : Contact No. : 96716711 Vehicle No. : SHC2935D Make / Model / Colour : merc white Email :		5. Nature of Service: <input type="checkbox"/> Jumpstart <input type="checkbox"/> Recovery <input type="checkbox"/> Change Tyre / Battery		6. Parts Replaced/Remarks:	
7. Location: Kim Seng River Valley Rd		8. Vehicle Tow - In Workshop: <input type="checkbox"/> Smoky Exhaust <input type="checkbox"/> Wheel Jammed <input type="checkbox"/> Overheating <input type="checkbox"/> Steering Faulty <input type="checkbox"/> Brake Faulty <input type="checkbox"/> Alternator Faulty <input type="checkbox"/> Starting Problem <input type="checkbox"/> Loss Power <input checked="" type="checkbox"/> Accident <input type="checkbox"/> Engine Stalled <input type="checkbox"/> Return Taxi			
9. Preferred Workshop: <input type="checkbox"/> Braddell <input checked="" type="checkbox"/> Loyang <input type="checkbox"/> Pandan <input type="checkbox"/> Sin Ming <input type="checkbox"/> Sungai Kadut <input type="checkbox"/> Ubi <input type="checkbox"/> Senoko <input type="checkbox"/> Komoco (UBI / Leng Kee) <input type="checkbox"/> Cycle & Carriage (PD) <input type="checkbox"/> Others:		10. Odometer Reading : Fuel Level : F 1/4 1/2 3/4 E			
11. Radio / CD Player <input type="checkbox"/> OK <input type="checkbox"/> Faulty <input type="checkbox"/> Not tested					
12. Tow Truck / Recovery Van : <input type="checkbox"/> VRS <input type="checkbox"/> QA <input checked="" type="checkbox"/> GAO <input type="checkbox"/> TZ <input type="checkbox"/> YISHUN <input type="checkbox"/> OTHERS Name of Driver : Ping Vehicle No. : YM 9148J Time Dispatch : 0411 Time of Arrival : 0450 Time Completed : 0600		Signature of Customer			
Cash Invoice Details (if applicable)					
13. Cash Invoice No. :					
Customer Acknowledgement					
<p>a. I have been advised to remove all valuable items in my vehicle, including Global Positioning System (GPS), audio compact disk, thumbdrive, carpark coupons, cash cards, spectacles, pen, etc.</p> <p>b. I understand that any items left behind are at my own risk and SPARK Car Care™ will not be held liable for such losses.</p> <p>c. Surcharge: Towing fee will be levied if the customer decides neither to tow nor proceed with the repairs in SPARK Car Care™.</p>					
Date: 4/8/18		Time: 0600		Signature of Customer	
14. WORKSHOP					
Name of Attending Staff/Guard		Date & Time of Arrival		Signature of Attending Staff/Guard	

COMFORTDELGRO ENGINEERING PTE LTD**REPAIR ESTIMATE***

VEHICLE NO : SHC 2935D

DATE 6/8/2018 13:26

MAKE :

MODEL : MERCEDES BENZ

Qty	Parts Description/ Labour	Type	Unit Price	Amount
	Boot Lid			\$ 2,470.00
	Boot Lid Rubber			\$ 170.00
	Boot Lid Lock			\$ 275.00
	Boot Lid Lock Sticker			\$ 17.00
	Boot Lid 'E220' Emblem			\$ 54.30
	Boot Lid Star Logo			\$ 45.00
	Rear Bumper			\$ 1,510.00
	Rear Bumper Reinforcement			\$ 1,150.00
	Rear Bumper Bracket Lower (LH/RH)		\$ 135.00	\$ 270.00
	Rear Bumper Bracket Top (LH/RH)		\$ 125.00	\$ 250.00
	Rear Bumper Retainer Mounting (LH/RH)		\$ 115.00	\$ 230.00
	Rear Panel End			\$ 1,380.00
	Rear Panel Inner Garnish			\$ 240.00
	Rear Panel Inner Garnish Clip (10pcs)			\$ 40.00
	Rear Fender (LH)			\$ 2,980.50
	Rear Fender Splash Shield (LH)			\$ 195.00
	Rear Windscreen Glass C/W Moulding			\$ 1,845.00
	Rear Door (LH)			\$ 2,870.00
	Rear Door Rubber (LH)			\$ 213.25
	Rear Door Outer Moulding (LH)			\$ 104.80
	Rear Door Outer Handle (LH)			\$ 88.15
	Rear Door Protector (LH)			\$ 114.70
	Rear Door Gear/Regulator (LH)			\$ 585.00
	Rear Door Lock Assy (LH)			\$ 248.65
	Rear Door Glass Power Motor Assy			\$ 523.25
	Rear Door Hinge Upper (LH)			\$ 100.20
	Rear Door Hinge Lower (LH)			\$ 100.20
	Rear Door Check (LH)			\$ 72.55
	Rear Door Trim board (LH)			\$ 1,280.00
	Rocker Panel, LH/RH			\$ 624.39
	Rear Tyre (LH)			\$ 480.00
	Rear Tyre Rim (LH)			\$ 1,250.00
	Rear Wheel Hub Bearing			\$ 561.80
	Rear Shock Absorber (LH)			\$ 500.00
	Rear Shock Absorber Mounting (LH)			\$ 235.00
	Rear Wheel Drive Shaft			\$ 2,500.00
	Rear Control Arm Long (LH)			\$ 939.50
	Rear Control Arm Lower (LH)			\$ 859.50
	Rear Knuckle Assy. (LH)			\$ 1,700.00
	Control Arm RR/Thrust Arm			\$ 950.00
	Control Arm RR/Thrust Rod			\$ 858.50
	Rear Crossmember			\$ 2,980.50
	Engine Mounting			\$ 253.20
	Roof Top Panel Assy			\$ 4,800.00
	Roof Upholstery Assy			\$ 2,400.00
	Roof Upholstery Side Garnish			\$ 298.80

NTHC

FZ

Qty	Parts Description/ Labour	Type	Unit Price	Amount	
	Rear View Mirror			\$ 280.00	
	Cushion Seat Assy			\$ 3,600.00	
	Sun Visor			\$ 190.00	
	Door Shell ,Frt,LH			\$ 2,970.00	
	Door Protector,Frt,LH			\$ 125.10	
	Mirror Glass,Frt,LH			\$ 230.00	
	Mirror Housing W/Signal Lamp,Frt,LH			\$ 414.00	
	Mirror Motor Assy,Frt,LH			\$ 860.00	
	Signal Lamp,Frt,LH			\$ 81.70	
	Door Window Glass,Frt,LH			\$ 198.95	
	Door Window Outer Moulding,Frt,LH			\$ 90.75	
	Door Window Outer Rubber,Frt,LH			\$ 59.50	
	Door Frame Ornamental Cover,Frt,LH			\$ 50.60	
	Door Outer Handle,Frt,LH			\$ 88.15	
	Door Top Hinge ,Frt,LH			\$ 118.00	
	Door Lower Hinge,Frt,LH			\$ 118.00	
	Door Inner Lock,Frt,LH			\$ 400.00	
	Door Weatherstrip,Frt,LH			\$ 213.25	
	Door Lower Seal,Frt			\$ 34.10	
	Door Front Seal,Frt			\$ 36.45	
	SUB TOTAL			\$ 51,772.29	
	LESS 20%			\$ 10,354.46	
	DISCOUNTED TOTAL			\$ 41,417.83	
	Boot Lid Sovereign' Sticker			\$ 25.00	Nett
	Rear Bumper Sensor			\$ 388.00	Nett
	Rear Bumper Rubber Mat			\$ 50.00	Nett
	Rear Windscreen Sealant			\$ 180.00	Nett
	Rear Door Comfort Limo Cab Logo			\$ 60.00	Nett
	Roof Top Digital			\$ 1,500.00	Nett
				\$ 2,203.00	
	Wheel Rim, LH			\$ 1,250.00	
	Tyre 205/60R16 Yokohama,LH			\$ 480.00	
	Wheel Hub, Frt			\$ 658.00	
	Undercarriage Cover, Centre			\$ 380.00	
	Undercarriage Cover, Front			\$ 327.55	
	Floor Panel Covering, Frt/LH			\$ 187.25	
	Floor Panel Covering, Rr/LH			\$ 168.55	
	Front Windscreen Pillar Outer			\$ 2,295.00	
	S/Absorber, Front LH			\$ 944.00	
	Strur, Frt/LH			\$ 604.00	
	Steering Knuckle Arm, Frt/LH			\$ 1,119.00	
	Lower Arm Assy, Frt/LH			\$ 661.05	
	Lower Arm Bolt			\$ 55.00	
	Top Arm Assy, Frt/LH			\$ 479.15	
	Torsion Bar Rod, Frt/LH			\$ 105.60	
	Torsion Bar Frt/LH			\$ 405.00	

Qty	Parts Description/ Labour	Type	Unit Price	Amount
	Frt Cushion Seat, LH			\$ 6,500.00
	Rear Cushion Seat, LH			\$ 5,500.00
	Frt Door Cushion Support Panel, LH			\$ 3,850.00
	Rear Door Cushion Support Panel, LH			\$ 3,850.00
	Air Bag, Frt/LH			\$ 1,600.00
	Air Bag, Side (LH)			\$ 1,850.50
	Air Bag Sensor, Frt/lh			\$ 893.35
	Air Bag Control Module			\$ 1,850.40
	Roof Top Air Bag			\$ 2,380.50
	Steering Wheel Contact Pipe			\$ 258.79
	Steering Wheel Angle Sensor			\$ 593.34
	Dash Board Assy			\$ 6,800.00
	Console Box			\$ 2,600.00
	Roof Top Panel			\$ 2,850.00
	SUB TOTAL			\$ 51,496.03
	LESS 20%			\$ 10,299.21
	DISCOUNTED TOTAL			\$ 41,196.82
	Labour Charge			
	Panel Beating			\$ 3,500.00
	Spray Painting Charge			\$ 2,000.00
	Wiring Charge			\$ 100.00
	Towing Charges			\$ 60.00
	Tuff Kote			\$ 100.00
	Remove/Refix Cushion & Upholstery Rear			\$ 150.00
	Remove/Refix Rear Windscreen Glass (sealant)			\$ 120.00
	Remove/Refix Reverse Sensor			\$ 120.00
	Transfer Of Door		\$ 120.00	\$ 240.00
	Remove/Refix Undercarriage (FRT)			\$ 400.00
	FRT/Four Wheel Alignment			\$ 120.00
	Remove/Refix Dashboard			\$ 450.00
	Remove/Refix Fuse Box			\$ 180.00
	Remove/Refix Front Windscreen Glass			\$ 120.00
	Remove/Refix Cushion & Upholstery Front			\$ 90.00
	Remove/Refix Seat Adjuster			\$ 120.00
	Remove/Refix Roof Top Taxi Digital Sign			\$ 150.00
	Remove/Refix Roof Top Advertisement			\$ 150.00
	Re-programme Air Bag & Safety Belt System			\$ 550.00
	TOTAL LABOUR			\$ 8,720.00
	ESTIMATE TOTAL			\$ 93,537.66
This is an initial estimate based on a visual inspection of the above vehicle. The final repair quantum will be prepared after the vehicle is surveyed by a motor Surveyor appointed by the insurance company.				

Kah's UCH
6/8/18 1505 hrs
unsafe to repair
Recommend to Scrap
Main structure Damaged

check Book value

LKK Auto Consultants hence notify the Repairer of the following:

- To resurvey before/after spray painting
- To display damaged part(s) during resurvey
- Parts prices are subject to confirmation
- Third party survey is on a "Without Prejudice" basis
- No illegal modification(s) is allowed
- Supplementary item(s) must be resurveyed and is subject to final approval from Insurance Company

Acknowledged by Repairer
 Signature:
 Date:

SHC 2935D

① cost of taxi — 186811.40

ARF 65% = 25743.00

Depreciation = $(186811.40 - 25743) \div 96$
= 1677.80

② Park value = $(1677.80 \times 28) + 25743$
= 72721.40

③ net value = 72721.40 — 5967
= \$22354.40