

INS. CASE OWNER:

CC4 / AG 180 14240, Kpa3

LKK:

IDAC:

Surveyor:

DOI:

Date / Time:

Registered in Merimen:

Pre-assign / CCU / FTE

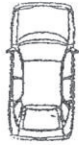

Insured Vehicle No.:

Name of Insured:

Insured Tel No.:

HP:

Excess Sec II :SS

D.O.A:

Is driver the owner?

(YES / NO)

Nature of Accident:

If NO, Driver Name / Age:

Driver Tel No.:

(V/L: YES / NO)

OI GIA REPORT: YES / NO ; TP GIA REPORT: YES / NO

Insured Liability:

%

Final ? Yes / No

SBP 93767

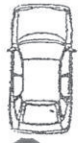

INSRS:

WSP:

Tel:

Liability:

RMKS:

Change

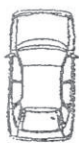

INSRS:

WSP:

Tel:

Liability:

RMKS:

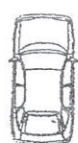

INSRS:

WSP:

Tel:

Liability:

RMKS:



INSRS:

WSP:

Tel:

Liability:

RMKS:

Date/ Time

SBP 93767 - X; SLR 1434m - X

STAGE

DATE / PIC

Non-Reporting ltr (1st):

Non-Reporting ltr (2nd):

Non-Reporting ltr (Final):

Notification ltr (if non-pickup):

Call OI:

After call ltr to OI:

Documentation Check List: Handler Typist

Notification ltr (if non-pickup)

After call ltr to OI:

Authorisation To Act:

Release Voucher:

Final Repair Bill:

Car Rental Invoice:

Towing Invoice

LTA / GIA :

Medical Bill:

PIR:

Mandate/Reject Instruction:

LOD

Payment Breakdown Form:

Post-Repair Photos:

Others:

PRELIMINARY ADVICE Date/Time:

Sent By:

FINALIZATION

Date/Time:

Confirm with:

Confirm by:

Repair Cost:

S\$

(

days)

Reduction:

%

Email

Call

FINAL SETTLEMENT

Date/Time:

Confirm with

Email

Call

Final Liability:

%

(Agreed / Assessed) BOLA S/N No.:

If NO or B 28, Ass. Lia:

Repair Cost:

S\$

Loss of Rental (LOR):

S\$

(

days)

Loss of Use (LOU):

S\$

(\$

x

days)

Loss of Income (LOI):

S\$

(\$

x

days)

LOR only ☐ LOU only ☐ LOR + LOU ☐ LOR + LOI ☐ [Tick only one]

GIA/LTA Search

S\$

Medical:

S\$

Disbursement:

S\$

(e.g. Tow/ Independent)

Legal Cost

S\$

1) Claim status: Normal/Reject/Private Settle

2) Report Format:

3) Survey fee:

Total:

S\$

Global Sum S\$:

FINAL PAYMENT

Date/Time:

Confirm with:

Email

Call

Payee 1:

S\$

Name 1:

Payee 2: (Strike if N.A.)

S\$

Name 2:

Payee 3: (Strike if N.A.)

S\$

Name 3:

ASS. REC. BY:

REF: A/G/Kenneth

ASSIGNMENT

From: _____ Date: _____

Estimated Cost: _____

OD/TP/WS/TP RES/OD RES/EVA/INV/MV

To Inspect Vehicle No: _____

at Workshop m/s Cheng Hoe

of _____

Insured: _____

Policy No. _____

Claims No. _____

Sum Insured: _____ Excess: _____

(Client's Record)

Make of Veh: _____

(Policy Condition)

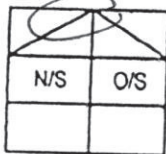
Remark: The veh had commenced its
repair at the time of inspection.

Bal. or Market Value: _____

IDAC Accident Rpt: _____ Consistent? : Yes or No

GIA / PR Seen: _____ Consistent? : Yes or No

Est. Repairs: 04 days Res.: Yes or NoLum Sum: 20 % 3 Val.: Yes or No

CA / REV / REP. / 24 HRS

Date: _____ Person Contacted: _____

Vehicle: IN / OUT

Veh No: SBP 93762 Yr Regn: 06, 06Type: M.Car / M.Cycle / Bus / Van / Lorry / Taxi / Prime Mover /Truck / Trailer or AMake: M/S Lano c.c. 1498Colour: N. Gold A/C: Insured / Std / NI / NASp. Reading: 158015 T/Radio: Insured / Std / NI / NA

Eng/No: _____

C/No: JN1BAAC117 00000838Gen. Cond: Good / Fair / Poor / BurntSteering: In order / Jammed / Leaked / Burnt orBrake: In order / Jammed / Leaked / Burnt or

Modi: Nil / S/Rim / STD A/Rim or

Tyre Size: 185T85R15

R: _____

BS / DUN / EXNOVA / GY / FS / LIZA / MIC / OHTSU / PIR / SUMI /

TOYO / YOKO or ContinentalFront 9 mm Rear 9 mmR/Bal. 9 mm L/Bal. 9 mmD.O.A. 28/118 D.O.I. 378/118Survey held at ✓Des. of Damages: Frt / Rear / O/S / N/S / U/C / Rooftop or RM

The U/C / Chassis frame / Body Structure affected due to collision.

Date / Time Action / Instruction

18 File pass to Catherine, EN not ready

Date/Time, File Pass to?

☐ : Prell. Report☐ : Final Report

1)

Date/Time, File Return to?

2)

Days Of Repair: _____

Resurvey No. of Trip: _____

Add Fee: ☐ : Site Insp (\$)☐ : Interview (\$)☐ : Tech Invs (\$)☐ : Weekend (\$)

Survey Fee:

Transportation:

S + RS. \$

Photos

Others

TOTAL

Report Format :

Lump Sum / I.B.I. (\$) _____

N/LA710

SBP93762

JN1B0ACH2

0000838

PARTSCOSTLIST

1PC FRT BUMPER	✓		
1PC — w SPONGE	2		
1PC — w & Reinforcement	?		
1PC — w LOGO	—		
2PCS — w GRILLES	—		
1PC — w LH FOG LAMP	?		
1PC — w Lwr rubber	✓		
2PCS — w side retainers	4		
8 WPCS — w clips	✓		
1PC — w — tow cover	—		
1PC Bonnet	—		
1PC — w inner-locks	2		
6PCS — w insulator clips	—		
2PCS Headlamps	1/5	✓	
1PC Frr top panel	?		
1PC — w inner top garnish	—		
2PCS — w clips	✓		

CHENG HOE MOTOR PTE LTD

10 ANG MO KIO IND PARK 2A

#01-04 AMK AUTOPOINT

SINGAPORE 508047

TEL: 6481 2001 FAX: 6482 1296

EMAIL: chmamk@singnet.com.sg

SBP93762

<u>LABOURS</u>	<u>COST</u>
SN: 1pc for no plate	35 ✓
R & R for bumper, grilles, head lamps, bonnet & attachments, for top panel, L & R for fenders & realign the same.	600/h ^{50d}
Painting & respray for bumper, bonnet, for top panel, for the fenders & all affected areas.	750/h ^{6dci}
Rustproofing	30/h ✓

[> Back to OneMotoring](#)**Enquire PARF/COE Rebate for Registered Vehicle**

Vehicle Owner Particulars	
Owner ID Type:	Company
Owner ID:	6737W
Vehicle Details	
Vehicle No.:	SBP9376Z
Vehicle to be Exported:	No
Intended De-registration Date:	03 Aug 2018
Vehicle Make:	NISSAN
Vehicle Model:	LATIO 1.5L T
Primary Colour:	Silver
Manufacturing Year:	2006
Engine No.:	HR15351332
Chassis No.:	JN1BAAC11Z0000838
Maximum Power Output:	80.0 kW (107 bhp)
Open Market Value:	\$16,724.00
Original Registration Date:	07 Jun 2006
First Registration Date:	07 Jun 2006
Transfer Count:	1
Actual ARF Paid:	\$18,397.00
Intended PARF Rebate Details	
PARF Eligibility:	Forfeited
PARF Eligibility Expiry Date:	-
PARF Rebate Amount:	\$0.00
Intended COE Rebate Details	
COE Expiry Date:	31 May 2021
COE Category:	E - Open Category
COE Period(Years):	5
PQP Paid:	\$22,789.00
COE Rebate Amount:	\$12,877.00
Total Rebate Amount:	\$12,877.00
Message	
Please note that the 5-year COE for this vehicle cannot be further renewed. The vehicle must be de-registered upon COE expiry or when the vehicle reaches its statutory lifespan (if applicable), whichever is earlier.	

The information contained herein is correct as at 03 Aug 2018

OK

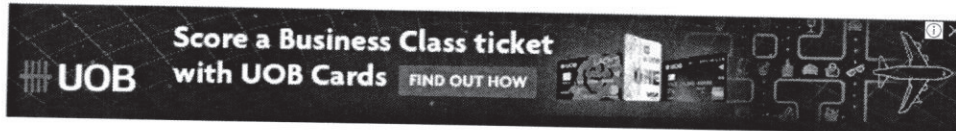

Advanced Search

Home » Used Cars » Asia Carz Credit Pte Ltd » Nissan Latio 1.5A (COE till 05/2021)

Resources

[Car Buying](#)
[Car Selling](#)
[Car Ownership](#)
[Car Aftermarket](#)
[On The Move](#)
[Lifestyle](#)

Car Tyres



① X

FORTYTWO

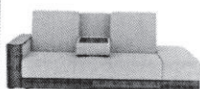
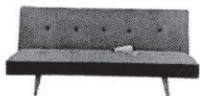
UP TO
60% OFF
SOFA BEDS100 DAY FREE RETURNS
SHOP SOFA BEDS

Nissan Latio 1.5A (COE till 05/2021)

[Overview](#)
[Financial](#)
[Accessories](#)
[Similar](#)
[Research](#)
[Photos](#)
[Map](#)
[Add to Shortlist](#)
[Add to Compare](#)
[Add a Note](#)
[Report Error](#)
[More Actions](#)
[Share](#)

Car Details

Price	\$18,888	?
Depreciation	\$6,680 /yr	?
Reg Date	07-Jun-2006 (2yrs 9mths 28days COE left)	?
Manufactured	2006	?
Mileage	132,000 km (10.9k /yr)	?
Transmission	Auto	?
Engine Cap	1,498 cc	?
Road Tax	\$821 /yr	?
Power	80.0 kW (107 bhp) View specs of the Nissan Latio Sedan (2005-2011)	?
Curb Weight	1,110 kg	?
Features	1.5L HR15 DOHC 16V Engine Producing 108hp. Smooth CVT Automatic Transmission, Digital Climate Control, ABS And Airbags.	?
Accessories	Stock Seats, Sports Rims, CD Player, Reverse Sensors, Side Mirrors Indicators, Solar Film.	?
Description	0% Down Payment! 100% Loan Approval! High Trade In Are Available. Package With Unrivaed Warranty Complete With Certificate And Test Report. Check Out Our New Offer Now. Meet Our Friendly Consultant For An Non Obligation Advise.	?
COE	\$22,789	?
OMV	\$15,525	?
ARF	\$17,078	?
Dereg Value	\$12,887 as of today (change)	?
No. of Owners	1	?
Type of Veh	Mid-Sized Sedan	?
Category	COE Car	?
Availability	Available	?

[Add to Shortlist](#)
[Add to Compare](#)
[Add a Note](#)

Posted on: 28-May-2018 | Last Updated on: 30-Jul-2018

Tags: Nissan Latio, 2006 Nissan Latio, Nissan, Latio, Used Nissan

Upfront Payment

» more Financial info

Transfer Fee	\$25	?
Down Payment	\$5,666 (change)	Maximum 70% Loan ?
1st Instalment	\$442	?
Total Upfront Payment	\$6,133 (excluding insurance)	?

Estimates based on 70% loan at 3.75% interest rate. Check with seller for exact figure.

Items for Nissan Latio

» View All

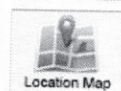
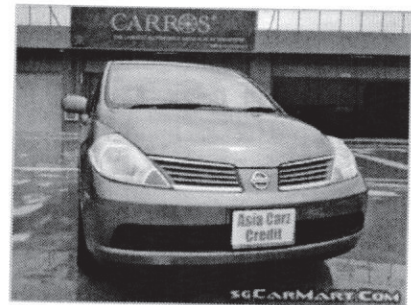
Car Mat
From \$90Sport Seat
\$350Fog Light
\$220Car Mat
From \$90

Seller Information

Company	Asia Carz Credit Pte Ltd » dealer's pricelist » 19 vehs sold 43 vehs available	
Address	60 Jalan Lam Huat #05-17/18 Search cars nearby this location	
Location	Carros Centre	
Office No	84286000 / 62624666	
Contact Person(s)	Chloe	91702773
	Arthur	83661222

Useful Services



Afraid of lemons? Request to have this car evaluated professionally.

Vehicle Evaluation



Find out the market value for your car. Get a free Car Valuation.

Free Valuation

Compare