

Accident Photo



Accident Photo



SINGAPORE ACCIDENT STATEMENT

IMPORTANT NOTICE

1. Please report correctly the details of the accident to speed up the claims process.
2. This Form must be completed by the Policyholder and/or the Authorised Driver.
3. Information provided must be as truthful and accurate as possible. Any wilful misrepresentation or withholding of material facts may allow insurance companies to repudiate policy ability.
4. The issue and acceptance of this Form by insurance companies is not an admission of policy liability on the part of the insurance companies.
5. **Any false reporting may be referred to the Police for investigation.**
6. This report will be forwarded by the insurers of the insurers of the GIA Records Management Centre established by the General Insurance Association of Singapore (GIA) for archiving and that copies of this report will for a fee be made available upon application by interested parties.
7. By the lodgement of this report to the insurers, you hereby consent to the archiving of this report at the centre and to copies of the report being made available aforesaid.

ACCIDENT STATEMENT

Date Of Report	15/06/2016 16:12
Date Of Accident	15/06/2016 09:30
Exact Location Of Accident	TELOK BLANGAH CRESCENT CARPARK
Country/State of Loss	SINGAPORE

DETAILS OF OWN VEHICLE

Vehicle Registration Number	GBD3110B
Insured/Policyholder	
Name Of Registered Owner	B-SERVICES ENGINEERING & TRANSPORT PTE LTD
Co Reg No	199101178N
Email Address	NOEMAIL
Mobile Phone No	
Alternative Phone No	OFFICE-67435630

Vehicle Particulars

Manufacturer	NISSAN
Model	CABSTAR 3.0
Exact Purpose for which vehicle was being used at time of accident	
Are you claiming under your own insurance policy for repair to your vehicle?	NO
If No, Please state action to be taken	REPORTING ONLY
Vehicle Category	COMMERCIAL VEHICLE

Insurance Company

Name of Insurance Company	CHINA TAIPING INSURANCE (SINGAPORE) PTE. LTD.
Type Of Coverage	COMPREHENSIVE
Fleet Policy	NO
Policy Number	DMCVSN1538381500
Cover Note Number	

Driver

Name of Driver	CHUA SOON HUAT
NRIC No	S1111215C
Date Of Birth	16/01/1955
Occupation	OUTDOOR
Date Of Driving Pass	22/02/1978
Driving Experience	38 YEARS AND 3 MONTHS
Gender	MALE
Mobile Number	(LOCAL) +65-97472014
Fax Number	
Contact Number	
Email Address	NOEMAIL

Address

Postcode

Was driver an employee of the Insured's Company YES

If No, Relationship of the Driver with the Insured

Vehicle Registration Number of Driver's Own Vehicle

Insurance Company of Driver's Own Vehicle

General Information of the Accident

Type Of Accident

COLLIDED INTO PARKED VEHICLE

Weather Conditions

CLEAR

Road Surface

DRY

Other Information

Was any foreign vehicle involved in this accident? NO

Was any body injured in the Accident? NO

Was any other material or property damaged? YES

Was there any video captured by Car Camera? NO

Number of Passengers (Including Driver) 1

Details of Police Action

Was the accident reported to the police? NO

If Yes, Please state which Police Station

Was notice of intended Prosecution given? NO

If Yes, against whom?

Circumstances of Accident

Are accident photos available for attachment? YES

DETAILS OF OTHER VEHICLE PROPERTY 1

Vehicle Registration Number SGS1075U

Vehicle Make/Model/Colour

Details Of Properties

Name of Driver

NRIC/Passport Number

Contact Number

Address

Postcode

Insurance Company Name

Nature Of Damage

No. Of Passenger (Including Driver)

Details of Witness

Name

Phone Number

Email Address

SKETCH PLAN

IMPORTANT NOTICE

1. Please report correctly the details of the accident to speed up the claims process.
2. This Form must be completed by the Policyholder and/or the Authorised Driver.
3. Information provided must be as truthful and accurate as possible. Any wilful misrepresentation or withholding of material facts may allow insurance companies to repudiate policy liability.
4. The issue and acceptance of this Form by insurance companies is not an admission of policy liability on the part of the insurance companies.
5. Any false reporting may be referred to the Police for investigation.
6. The report will be forwarded by the insurers of the GIA Records Management Centre established by the General Insurance Association of Singapore (GIA) for archiving and that copies of this report will for a fee be made available upon application by interested parties.
7. By the lodgement of this report to the insurers, you hereby consent to the archiving of this report at the centre and to copies of the report being made available aforesaid.
8. **Consent under the Personal Data Protection Act (PDPA)**
I understand, acknowledge, agree and consent that :
(a) My insurer, my workshop and the General Insurance Association of Singapore ("GIA") may/are permitted to collect, use, disclose and/or process my personal data/personal information set out in this [form] and any other personal information provided by me or possessed by my insurer (collectively the "Personal Information") and disclose and transfer such Personal Information to all insurer(s) who have insured vehicle(s) involved in this accident (all insurer(s) who have insured vehicle(s) involved in this accident shall be collectively referred to as the "Insurers"), the Insurers' law yers/law firms, the Monetary Authority of Singapore and any relevant government agency/authority (such as the police), for the purpose(s) of :
(i) processing, handling and/or dealing with my claims including the settlement of the claims and any necessary investigations relating to the claims;
(ii) investigating the accident and/or my claims;
(iii) carrying out and/or dealing with my instructions or responding to any enquiries by me;
(iv) administering my claims (including the mailing of correspondence, statements, invoices, reports or notices to me, which could involve disclosure of certain personal data about me to bring about delivery of the same as well as on the external cover of envelopes/mail packages); and/or
(v) complying with applicable law in administering, processing, handling and/or dealing with my claims.
(collectively the "Purposes")
(b) all insurer(s) who have insured vehicle(s) involved in this accident and the Insurers' law yers/law firms, may/are permitted to collect, use, disclose and/or process my Personal Information for one or more of the above Purposes; and
(c) my Personal Information may/can be disclosed by any of the Insurers and/or GIA to their third party service providers or agents (including their law yers/law firms), which may be sited outside of Singapore, for one or more of the above Purposes.



Policyholder's Signature / Date & Time

Driver's Signature (If driver is not the policyholder) / Date & Time

Witnessed by Reporting Centre Personnel

Sketch Plan

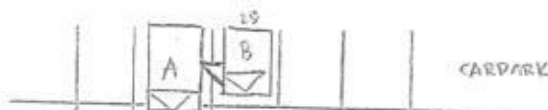

VEHICLE A: 6B20310B

VEHICLE B: 5651075U

Describe Circumstances of the Accident

The incident happened on 15/06/2016 at 9.30am along Telok Blangah crescent carpark. My lorry was parked in lot 29 and I moved forward already suddenly vehicle B beside opened his RH front door and hit the LH side of my lorry.

Declaration

We declare the foregoing particulars are true in every respect.



Policyholder's Signature / Date & Time

[Signature]
15/6/16
3.55pm

Driver's Signature (If driver is not the policyholder) / Date & Time



Witnessed by Reporting Centre Personnel

Accident Photo



Accident Photo



Accident Photo



Accident Photo

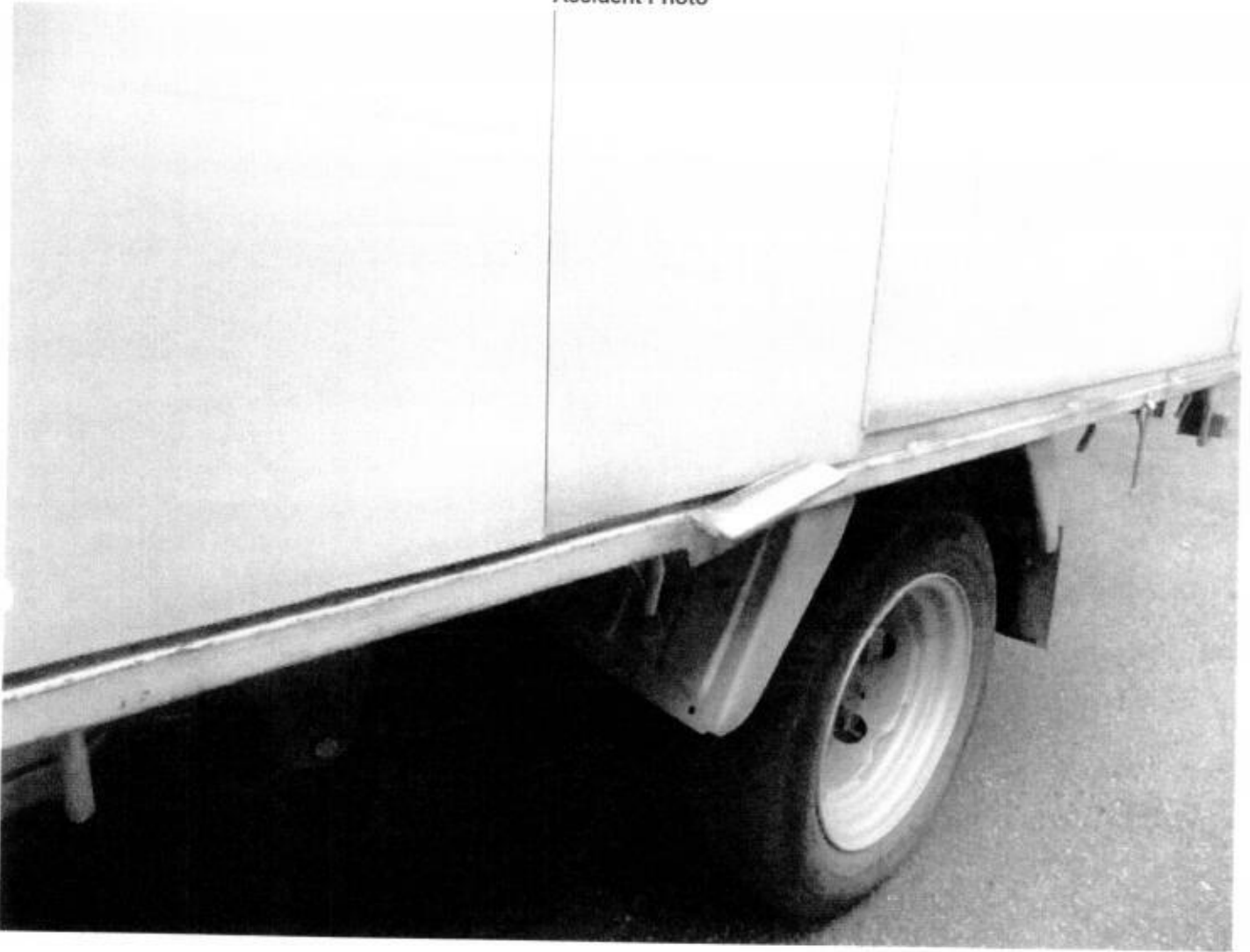

Accident Photo

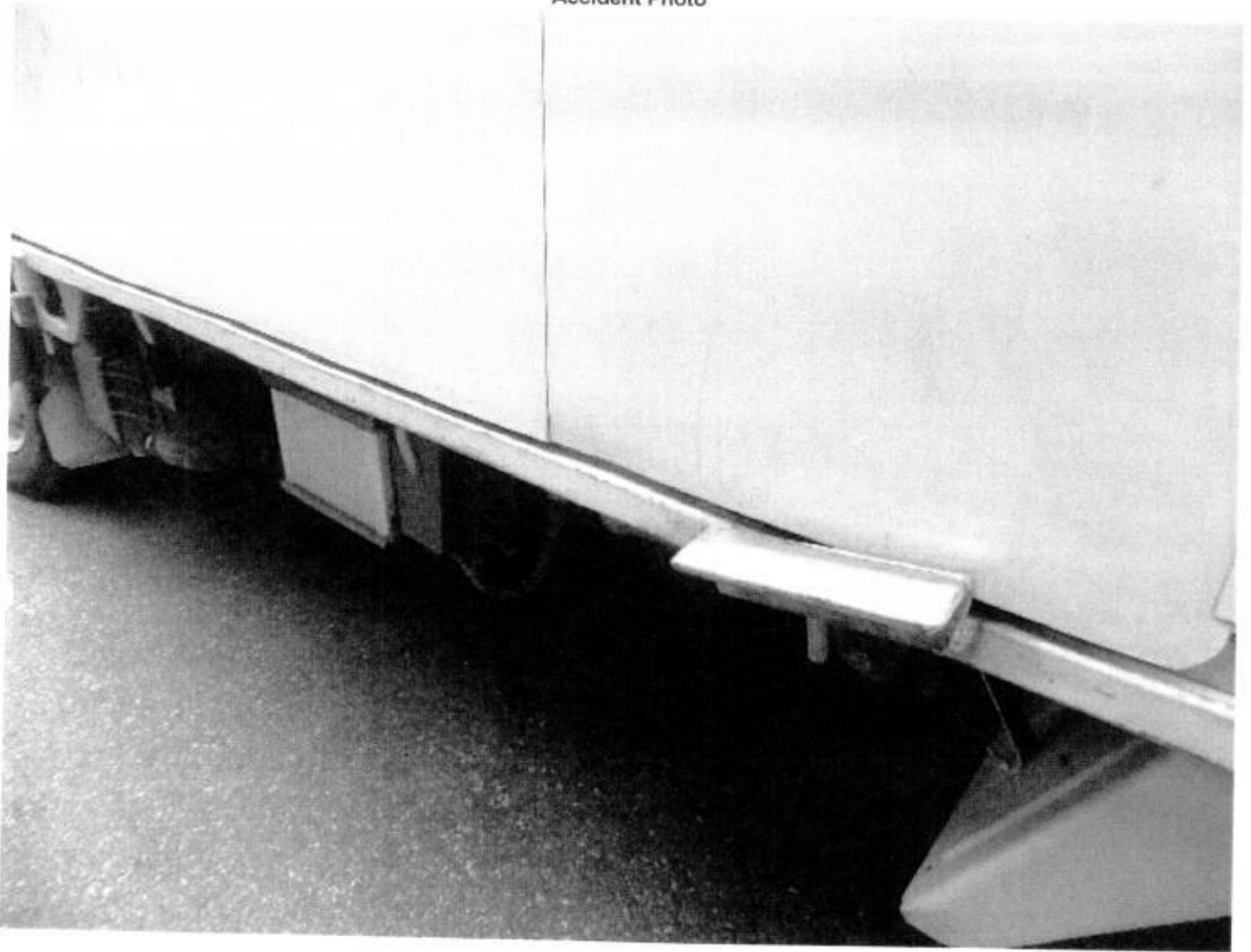



Automotive Road Solutions Pte Ltd
1 Commonwealth Lane
#02-04, One Commonwealth
Singapore 149544
TEL NO: (65) 87818338 EMAIL: automotivesolutions83@gmail.com

Date: 27TH June 2016

AUTOMOTIVE ROAD SOLUTIONS PTE LTD
1 COMMONWEALTH LANE
ONE COMMONWEALTH BUILDING
#02-04
SINGAPORE 149544

FINAL BILL REPAIR COSTS
VEHICLE NO: SGS 1075 U (MITSUBISHI LANCER 1.6 A)

REPAIR COST FOR VEHICLE NO. SGS 1075 U AS PER SURVEYOR'S
REPORT KTO AUTOMOBILE ASSESSORS (ATTACHED HEREWITH)

DATED: 27th June 2016

\$3,100.00
(LUMP SUM)

SINGAPORE DOLLARS: THREE THOUSAND ONE HUNDRED ONLY





KTO Automobile Assessors

Reg. No: 52941122M

470 Segar Road #09-232 Singapore 670470 Tel: 98505311 Fax: 63107269

ACCIDENT DAMAGED VEHICLE INSPECTION REPORT

M/S : Car Cove Leasing Pte Ltd
C/O Automotive Road Solutions Pte Ltd
One Commonwealth Building
1 Commonwealth Lane #02-04
Singapore 149544

Date : 27 June 2016
Our Ref : TP/CCL/SGS1075U/7341

REFERENCE PARTICULARS

Date of Accident : 15 June 2016
Date of Inspection : 16 June 2016

Type of Inspection : Third Party Claim
Date of Re-Inspn : ~

VEHICLE PARTICULARS

Registration No : SGS 1075 U
Make : Mitsubishi
Model : Lancer 1.6 A
Year : 2007

Engine No : 4G18HR8117
Chassis No : JMYSTCS3A7U004843
Odometer : 131417 km
Colour : Silver

CONDITION OF VEHICLE (STATIC CHECKS AT TIME OF INSPECTION ONLY)

Engine condition : Good
Foot Brake : Serviceable
Hand Brake : Serviceable

General Body Work : Good
Steering : Serviceable
Lightings : Serviceable

TYRE CONDITION (Remaining estimated life of tyre in mm)

	Make	Size	Thread Balance
Front Near side	Michelin	195/65R15	4 mm
Front Off Side	Michelin	195/60R15	4 mm
Rear Near Side	Michelin	195/60R15	5 mm
Rear off Side	Michelin	195/60R15	5 mm

GENERAL DESCRIPTION OF DAMAGES



The vehicle sustained damage at the right side front door portion.
For details, refer to assessment for repairs and photographs attached.

ASSESSMENT SUMMARY

Our assessment of the repair costs to pre-accident condition was **\$3,100.00 nett** at lump sum basis. (Subject to GST if applicable)

Under normal circumstances, estimated period required for repairs : **Four (4) working days.**

Enclosed Sixteen (16) photographs depicting damage to the vehicle.

Inspection conducted at : Automotive Road Solutions Pte Ltd
No 51, Defu Lane 9 Singapore 539291.

In accordance to your instruction, we have **not authorise** repairs and inspection was conducted strictly on a "**WITHOUT PREJUDICE BASIS**".

ASSESSMENT OF REPAIRS AND SPARE PARTS COSTS

DESCRIPTION OF PARTS AND NATURE OF REPAIRS						
A)	SPARE PARTS	QTY PC/SET	ASSESSED CONDITION		ORIGINAL QUOTATION	REVISED QUOTATION
1	Front door RH	1	Dented	\$	1,471.00	\$ 1,471.00 1,471.00 DD ✓
2	Front door widow glass outer moulding RH	1	Necessary	\$	89.00	\$ 89.00 DB ✓
3	Front door widow glass inner moulding RH	1	Necessary	\$	79.00	\$ 79.00 NEC ✓
4	Front door upper & lower hinge RH a \$54.00	2	Misaligned	\$	108.00	\$ 108.00 BT ✓
5	Front door lock RH	1	Jammed	\$	290.00	\$ 290.00 JM ✓
6	Front door trim board RH	1	Serviceable	\$	598.00	-
7	Front door rubber RH	1	Torn	\$	159.00	\$ 159.00 CUT ✓
8	Front door outer handle RH	1	Cracked	\$	189.00	\$ 189.00 SVC
9	Front door inner handle RH	1	Cracked	\$	129.00	\$ 129.00 SVC
10	Front door window regulator assy RH	1	Serviceable	\$	427.00	-
			Less 10%	\$	3,539.00	\$ -2,514.00 1725.00
				\$	353.90	\$ 251.40 172.50
				\$	3,185.10	\$ 2,262.60 1552.50
B)	<u>S/Nett Item</u>					
11	Front door trim board clips RH	1 set	Necessary	\$	34.00	\$ 34.00 NEC ✓
12	Front door frame black tape RH	1	Necessary	\$	68.10	\$ 68.10 NEC ✓
13	Front door edge protector RH	1	Grazed	\$	38.00	\$ 38.00 CUT ✓
			Parts Total :	\$	3,325.20	\$ 2,402.70 1692.60
C)	<u>LABOUR CHARGES & MISC</u>					
14	Spray painting on above new & repaired parts including supply of paint materials.			\$	800.00	\$ 650.00 400.00
15	Remove damaged parts, straighten, knock out dents, panel beating, jack out damaged panel, remove & reinstall necessary fittings to facilitate repairs, reshape, refit, adjust, replace, and realign all relevant parts.			\$	850.00	\$ 700.00 500.00
16	To transfer front door mechanisms.			\$	80.00	\$ 50.00
17	To cavity preservation on all affected areas.			\$	100.00	\$ 60.00
18	Check wiring, reconnection, lighting system, power window & centre locking system for proper function.			\$	50.00	\$ 30.00
			Labour Total :	\$	1,880.00	\$ 1,490.00 1040.00
			Total Parts and Labour	\$	5,205.20	\$ 3,892.70 2732.60
			FINAL LUMP SUM ADJUSTMENT			\$ -3,100.00 2186.00

POINT OF IMPACT

The impact was confined to the right side front door portion of the vehicle.
The damages appeared to be consistent as per the accident report statement.
Please refer the attached schedule and photographs for details.

L/S 2100.00
Repair days 4.

ADJUSTMENT/RECOMMENDATIONS

We have thoroughly inspected each and every item on the repairer's estimates against the actual damaged found on the vehicle. We have listed the breakdown of our findings and recommendations as per assessment above.

CONCLUSION

The repairer has agreed to undertake repair the vehicle at a lump sum basis of **\$3,100.00 nett** corresponding to replacement of parts, spray painting and labour charges. We now revert for your decision on the above claim.

Yours faithfully
KTO Automobile Assessors

Ong Ah Keng (CAE, AMIMI, MSAAA)
Automotive Appraiser



Your Ref: EFA/China0509

Date: 20th August 2018

Our Ref: CS1/LAW18013026/Bsbs2

M/s UNITED LEGAL ALLIANCE LLC

20 Maxwell Road

#13-00 Maxwell House

Singapore 069113

Dear Sir / Madam,

**EVALUATION REPORT (PAPER SURVEY) OF ACCIDENT VEHICLE NO:
SGS 1075U INSURED VEHICLE: GBD 3110B ACCIDENT DATE: 15/06/2016**

We thank you for your instruction on 02/08/2018.

We acknowledge receipt of the following documents:-

- a) Automobile Inspection Report of SGS 1075U from M/s KTO Automobile Assessors.
- b) Survey report by AutoProbe Consultants with colour photographs.
- c) Final Repair Bill of SGS 1075U from M/s Automotive Road Solutions Pte Ltd.
- d) Singapore Accident Statement of Vehicles SGS 1075U and GBD 3110B.
- e) Colour damaged vehicle photographs of SGS 1075U.

Based on the documents received from you, we have evaluated the damages of the vehicle and have the following comments:-

1. Information Recorded: -

Registration Number	: SGS 1075U
Make & Model	: Mitsubishi Lancer 1.6 A
Year of Registration	: 2007
Chassis Number	: JMYSTCS3A7U004843
Engine Capacity	: 1584 cc

2. We recommend that the repairs of the entire damage require about 4 (Four) working days to complete.
3. We hereby provide our recommendations on the cost of repair to the damaged vehicle as stated in the following page.



LKK Auto Consultants Pte Ltd

51 Ubi Ave 1 #01-25 Paya Ubi Industrial Park, Singapore 408933

TEL: 6256 3561 FAX: 6256 4315

Reg. No: 199607198R GST Reg. No. 19-9607198-R

Page No.:1 of 2

ADJUSTMENT ON REPAIR COST FOR VEHICLE NO. SGS 1075U

Qty	Description of Parts	Condition	Estimate By Workshop (\$)	Our Adjusted (\$)
<u>REPLACEMENT OF PARTS</u>				
1	FRONT DOOR RH	DENTED	1,471.00	1,000.00
1	FRONT DOOR WINDOW GLASS OUTER MOULDING RH	DENTED	89.00	89.00
1	FRONT DOOR WINDOW GLASS INNER MOULDING RH	NECESSARY	79.00	79.00
2	FRONT DOOR UPPER & LOWER HINGE RH @ \$54.00	BENT	108.00	108.00
1	FRONT DOOR LOCK RH	JAMMED	290.00	290.00
1	FRONT DOOR TRIM BOARD RH	SERVICEABLE	598.00	-
1	FRONT DOOR RUBBER RH	CUT	159.00	159.00
1	FRONT DOOR OUTER HANDLE RH	SERVICEABLE	189.00	-
1	FRONT DOOR INNER HANDLE RH	SERVICEABLE	129.00	-
1	FRONT DOOR WINDOW REGULATOR ASSY RH	SERVICEABLE	427.00	-
	LESS 10% DISCOUNT		-353.90	-172.50
			3,185.10	1,552.50
<u>SPECIAL NETT ITEMS</u>				
1	SET FRONT DOOR TRIM BOARD CLIPS RH (SN)	NECESSARY	34.00	34.00
1	FRONT DOOR FRAME BLACK TAPE RH (SN)	NECESSARY	68.10	68.10
1	FRONT DOOR EDGE PROTECTOR RH (SN)	CUT	38.00	38.00
			140.10	140.10
<u>LABOUR</u>				
	SPRAY PAINTING ON ABOVE NEW & REPAIRED PARTS INCLUDING SUPPLY OF PANT MATERIALS.		800.00	400.00
	REMOVE DAMAGED PARTS, REMOVE & REINSTALL NECESSARY FITTINGS TO FACILITATE REPAIRS, ADJUST, REPLACE, AND REALIGN ALL RELEVANT PARTS.		850.00	500.00
	TO TRANSFER FRONT DOOR MECHANISMS.		80.00	50.00
	TO CAVITY PRESERVATION ON ALL AFFECTED AREAS.		100.00	60.00
	CHECK WIRING, RECONNECTION, LIGHTING SYSTEM, POWER WINDOW & CENTRE LOCKING SYSTEM FOR PROPER FUNCTION.		50.00	30.00
			1,880.00	1,040.00
GRAND TOTAL			5,205.20	2,732.60

Report Ref No. CS1/LAW18013026/Bsbs2



RECOMMENDED COST OF LUMP SUM REPAIRS (TO ITS PRE-ACCIDENT CONDITION)			2,100.00
---	--	--	----------

Report Ref No. CS1/LAW18013026/Bsbs2

LIM TEOW GUAN

Asst. Automotive Assessor

K.K.LAU CPT(RET)

BEng(Hons),B.Bus,MBA,PEng,PE,
MInstAEA,MASME,MIRTE

REGD Auto Consultant-SAE, Licensed Appraiser

DISCLAIMER OF LIABILITY TO THIRD PARTIES:- This Report is made solely for the use and benefit of the Client named on the front page of this Report.

No liability of responsibility whatsoever, in contract or tort, is accepted to any third party who may rely on the Report wholly or in part. Any third party acting or relying on this Report, in whole or in part, does so at his or her own risk.