

SINGAPORE ACCIDENT STATEMENT

IMPORTANT NOTICE

1. Please report correctly the details of the accident to speed up the claims process.
2. This Form must be completed by the Policyholder and/or the Authorised Driver.
3. Information provided must be as truthful and accurate as possible. Any wilful misrepresentation or withholding of material facts may allow insurance companies to repudiate policy ability.
4. The issue and acceptance of this Form by insurance companies is not an admission of policy liability on the part of the insurance companies.
5. **Any false reporting may be referred to the Police for investigation.**
6. This report will be forwarded by the insurers of the GIA Records Management Centre established by the General Insurance Association of Singapore (GIA) for archiving and that copies of this report will, for a fee, be made available upon application by interested parties.
7. By the lodgement of this report to the insurers, you hereby consent to the archiving of this report at the centre and to copies of the report being made available aforesaid.

ACCIDENT STATEMENT	
Date Of Report	01/08/2018 16:16
Date Of Accident	31/07/2018 15:05
Exact Location Of Accident	ALONG JALAN SULTAN
Country/State of Loss	SINGAPORE
DETAILS OF OWN VEHICLE	
Vehicle Registration Number	SLH2994J
Insured/Policyholder	
Name Of Registered Owner	LCRF PTE LTD
Co Reg No	201624597K
Email Address	NOEMAIL
Mobile Phone No	
Alternative Phone No	Office-31584255
Vehicle Particulars	
Manufacturer	TOYOTA
Model	COROLLA ALTIS-1.6 CLASSIC (A)
Exact Purpose for which vehicle was being used at time of accident	
Are you claiming under your own insurance policy for repair to your vehicle?	NO
If No, Please state action to be taken	REPORTING ONLY
Vehicle Category	PRIVATE HIRE
Insurance Company	
Name of Insurance Company	AIG ASIA PACIFIC INSURANCE PTE. LTD.
Type Of Coverage	COMPREHENSIVE
Fleet Policy	YES
Policy Number	999995145
Cover Note Number	
Driver	
Name of Driver	TAN WENG WAH
NRIC No	S0007529I
Date Of Birth	18/03/1953
Occupation	OUTDOOR
Date Of Driving Pass	12/11/1971
Driving Experience	46 YEARS AND 8 MONTHS

Gender	MALE
Mobile Number	(LOCAL) +65-92394128
Fax Number	
Contact Number	
EMail Address	NOEMAIL
Address	249 JALAN BOON LAY
Postcode	
Was driver an employee of the Insured's Company	NO
If No, Relationship of the Driver with the Insured	OTHER - HIRER
Vehicle Registration Number of Driver's Own Vehicle	-
	-
	-
Insurance Company of Driver's Own Vehicle	-
	-
	-

General Information of the Accident

Type Of Accident	SIDE SWIPE
Weather Conditions	CLEAR
Road Surface	DRY

Other Information

Was any foreign vehicle involved in this accident?	NO
Number of vehicles involved in the accident	
Was any body injured in the Accident?	NO
Was any injured conveyed to hospital by ambulance?	NO
Was any other material or property damaged?	YES
I have been approached by unknown person(s) soliciting/offering accident claims assistance.	NO
Number of Passengers (Including Driver)	1

Details of Police Action

Was the accident reported to the police?	YES
If Yes, Please state which Police Station	
Police Station Name	BUKIT TIMAH NEIGHBOURHOOD POLICE CENTRE
Police Station Address	ROAD: 1 DUKE ROAD , POSTCODE: 268914 , COUNTRY: SINGAPORE
Police Station Contact	TEL NO: 1800-4629999 - FAX NO: 64628933
Was notice of intended Prosecution given?	NO
If Yes, against whom?	

Circumstances of Accident

REFER TO POLICE REPORT

Attachment(s)

Are accident photos available for attachment?	YES
Was there any video captured by Car Camera?	YES
Remarks/ Reasons:	UNKNOWN
Was there any audio recorded?	NO

DETAILS OF OTHER VEHICLE PROPERTY 1

Vehicle Registration Number	EP998C
Vehicle Make/Model/Colour	
Details Of Properties	
Vehicle Category	PRIVATE HIRE

Name of Driver
NRIC/Passport Number
Contact Number
Address
Postcode
Insurance Company Name
Nature Of Damage
No. Of Passenger (Including Driver)

Accident Sketch Plan

SKETCH PLAN

IMPORTANT NOTICE

1. Please report correctly the details of the accident to speed up the claims process.
2. This Form must be completed by the Policyholder and/or the Authorised Driver.
3. Information provided must be as truthful and accurate as possible. Any wilful misrepresentation or withholding of material facts may allow insurance companies to repudiate policy liability.
4. The issue and acceptance of this Form by insurance companies is not an admission of policy liability on the part of the insurance companies.
5. Any false reporting may be referred to the Police for investigation.
6. The report will be forwarded by the Insurers of the GIA Records Management Centre established by the General Insurance Association of Singapore (GIA) for archiving and that copies of this report will for a fee be made available upon application by interested parties.
7. By the lodgment of this report to the Insurers, you hereby consent to the archiving of this report at the centre and to copies of the report being made available aforesaid.
8. Consent under the Personal Data Protection Act (PDPA)

I understand, acknowledge, agree and consent that:

- (a) My insurer, my workshop and the General Insurance Association of Singapore ("GIA") may/are permitted to collect, use, disclose and/or process my personal data/personal information set out in this form and any other personal information provided by me or possessed by my insurer (collectively the "Personal Information") and disclose and transfer such Personal Information to all insurer(s) who have insured vehicle(s) involved in this accident (all insurer(s) who have insured vehicle(s) involved in this accident shall be collectively referred to as the "Insurers"), the Insurers' lawyers/law firms, the Monetary Authority of Singapore and any relevant government agency/authority (such as the police), for the purpose(s) of:
 - (i) processing, handling and/or dealing with my claims including the settlement of the claims and any necessary investigations relating to the claims;
 - (ii) investigating the accident and/or my claims;
 - (iii) carrying out and/or dealing with my instructions or responding to any enquiries by me;
 - (iv) administering my claims (including the mailing of correspondence, statements, invoices, reports or notices to me, which could involve disclosure of certain personal data about me to bring about delivery of the same as well as on the external cover of envelopes/mail packages); and/or
 - (v) complying with applicable law in administering, processing, handling and/or dealing with my claims (collectively the "Purposes")
- (b) all insurer(s) who have insured vehicle(s) involved in this accident and the Insurers' lawyers/law firms, may/are permitted to collect, use, disclose and/or process my Personal Information for one or more of the above Purposes; and
- (c) my Personal Information may/can be disclosed by any of the Insurers and/or GIA to their third party service providers or agents (including their lawyers/law firms), which may be sited outside of Singapore, for one or more of the above Purposes.
- (d) my Personal Information will also be collected and used to compile claims history for the purpose of fraud detection, investigation and management in present and all future claims.
- (e) the information so collected under (d) above may be shared / disclosed:
 - (i) to all insurers and/or any other third parties that assist in evaluating, investigating, controlling or managing fraud, regulators, law enforcement and government agencies as reasonably required for the purposes stated; or
 - (ii) for complying with requirements under any regulations, laws or court orders.

Policyholder's Signature
Date & Time:

Driver's Signature
(If driver is not the policyholder)
Date & Time:

Reporting Centre Personnel's Signature
Name:
NRIC/FIN No.:

Accident Sketch Plan

NORTH BRIDGE ROAD

SKETCH PLAN

STATIONARY
Lorry

TURNING
CAR

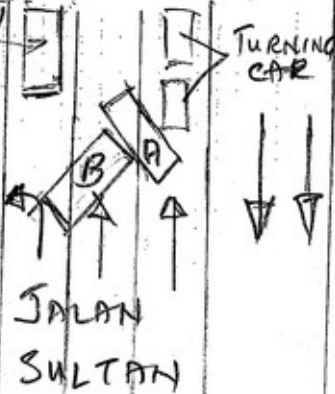

DESCRIBE CIRCUMSTANCES OF THE ACCIDENT

Refer to Police Report

DECLARATION

I/We declare the foregoing particulars are true in every respect.

Policyholder's Signature
Date & Time:



Driver's Signature
(If driver is not the policyholder)
Date & Time:

Reporting Centre Representative's Signature
Name:
NRIC/FIN No.:



Accident Sketch Plan



SINGAPORE POLICE FORCE



T/20180801/2064

1 of 3

Report No: T/20180801/2064

Police Station Of Origin:
Bukit Timah N.P.C.
1 Duke's Road SINGAPORE 268914
Tel No: 1800-4629999

REPORT OF A TRAFFIC ACCIDENT

Date/Time Report Made: 01/08/2018 13:55	Vide Report No.:	Station Diary No.: 64
--	------------------	--------------------------

Informant's Particulars

Name of Informant: TAN WENG WAH			Address: APT BLK 120B RIVERVALE DRIVE #05-390 SINGAPORE 542120	
ID Type / ID No.: NRIC NO / S00075291			Contact No.: Home/Office:	Mobile: 96331363
Nationality: SINGAPORE CITIZEN			Email:	
Sex: Male	Age: 65	Date of Birth: 18/03/1953	Type of Informant: Driver	
Race: Chinese			Language: English	Institution / School Name:
Occupation: RETIRED			Driving Licence Information: Class: 3	Date of Expiry:

General Information of the Accident

General Information of the Accident				
Type of Accident:	Non-Injury	Drink Drive: No	Date/Time of Accident: 31/07/2018 15:05	Type of Location: Straight Road
Location: Along Road 1 JALAN SULTAN				
Heading towards North Bridge Road				
Weather: Sunny	Road Surface: Dry		Road Speed Limit:	
Traffic Flow:	Traffic Control:		Traffic Volume:	
Type of Collision: Between Moving Vehicles - Side Swipe - Same Direction			Anyone conveyed by ambulance: No	

Details of Vehicle Involved

Vehicle No.	Type	Make	Model	Color	Condition	No of Passenger
EP998C	Car					0
SLH2994J	Car					0

Details of Person Involved

Any Pedestrian Involved: No		Use of Pedestrian Crossing: NA
No. of Pedestrians Injured: NIL		

Accident Sketch Plan



**SINGAPORE
POLICE FORCE**



T/20180801/2064

Police Station Of Origin:
Bukit Timah N.P.C
1 Duke's Road SINGAPORE 268914
Tel No: 1800-4629999

2 of 3

Report No. T/20180801/2064

CONTINUATION OF REPORT

Driver				
Name	TAN WENG WAH		ID No.	S00075291
Related Vehicle	SLH2994J (Car)		Contact No.	96331363
Hospital/Clinic	NIL		Class of Driving Licence & Expiry Date	Class: 3 Date of Expiry: NIL
Date Treatment	NIL		Date Discharge	NIL
No. of Days granted Medical Leave	NIL		Degree of Injury	NIL

Brief Details.

On 31/07/2018 at about 1505hrs, I was travelling on my rental car along Jln Sultan heading towards North Bridge Road. It is a one way road consisting of 3 lanes.

At about 1508hrs, I was on the extreme right lane (lane 1) behind 2 other vehicles waiting for the traffic light to turn Green. Vehicles in front of me where waiting to turn right, however I wanted to drive straight hence i decided to filter left to join the middle lane. As the lane was empty and after i checked the blind spot, I changed the lane. Half of my vehicle had already inched out when suddenly, a black colour Jaguar car (EP998C) filtered out to the right from extreme left lane (lane 3) to join the middle lane as a lorry was in stationary state with cones around it on lane 3.

Unfortunately the black car collided with mine onto the left side of my car body. My vehicle's left side front and back passenger doors had multiple scratches with dents & black marks, while the other vehicle had multiple scratch marks on its front right side bumper near the right front wheel. We decided to settle the damages via insurance claim and particulars were not exchanged.

No one was injured and no government property was damaged. I am unsure if there is any CCTV camera nearby the accident spot.

Accident Sketch Plan



**SINGAPORE
POLICE FORCE**



T/20180801/2064

Police Station Of Origin:
Bukit Timah N.P.C
1 Duke's Road SINGAPORE 268914
Tel No: 1800-4629999

3 of 3

Report No. T/20180801/2064

CONTINUATION OF REPORT

Sketch Plan

Informant is not able to provide sketch plan

IMPORTANT: Please attach a copy of your vehicle's Insurance Certificate to this report. If you don't have the certificate with you now, please fax a copy to 65474885 stating the report number as reference.

Signature Of Officer Recording The Report: E / Sgt 2 SHAIK ABDUL RAUF BIN MOHAMED MUNEER	Signature Of Informant:
Signature Of Interpreter: Not applicable	Date/Time: 01/08/2018 13:55
Officer In Charge Of Case: TP / GIA / Staff Sgt WONG SIEU LUI Contact No.: 65476151	Classification Of Case: SN 170
Authentication Stamp NP168 	

Accident Photo



Accident Photo



Accident Photo



Accident Photo



Accident Photo



Accident Photo

