

ASS. REC. BY: Adrian King

REF: CC3/A1G18014115/Aqd3m2

## ASSIGNMENT

From: \_\_\_\_\_ Date: \_\_\_\_\_  
 Estimated Cost: \_\_\_\_\_  
OD / TP / WS / TP RES / OD RES / EVA / INV / MV  
 To Inspect Vehicle No: \_\_\_\_\_  
 at Workshop m/s \_\_\_\_\_  
 of \_\_\_\_\_  
 Insured: \_\_\_\_\_  
 Policy No. 1800006375  
 Claims No. 956053527334  
 Sum Insured: \_\_\_\_\_ Excess: 0p 15/8/18  
 (Client's Record)  
 Make of Veh: \_\_\_\_\_

(Policy Condition)

Remark: The veh had commenced its  
 repair at the time of inspection.

N/S	O/S

Bal. or Market Value: 120K.  
 IDAC Accident Rpt: \_\_\_\_\_ Consistent? : Yes or No  
 GIA / PR Seen: \_\_\_\_\_ Consistent? : Yes or No  
 Est. Repairs: 04 hrs. days Res.: Yes or No  
 Lum Sum: \_\_\_\_\_ % 3 Val.: Yes or No

CA / REV / REP. / 24 HRS

Vehicle: IN / OUT

Date: \_\_\_\_\_ Person Contacted: \_\_\_\_\_

Veh No: SLW 2202H. Yr Regn: 2018 / Feb  
 Type: M. Car / M. Cycle / Bus / Van / Lorry / Taxi / Prime Mover /  
 Truck / Trailer or  
 Make: Andi A3 C.C. 999.  
 Colour: Grey. A/C: Insured / Std / NI / NA  
 Sp. Reading: 4651 T/Radio: Insured / Std / NI / NA  
 Eng/No: \_\_\_\_\_  
 C/No: WAU2228V 3J1044214.  
 Gen. Cond: Good / Fair / Poor / Burnt  
 Steering: In order / Jammed / Leaked / Burnt or  
 Brake: In order / Jammed / Leaked / Burnt or  
 Modi: Nil / S/Rim / STD A/Rim or  
 Tyre Size: F: 205/55R16.  
 R: 205/55R16.  
☒ BS / DUN / EXNOVA / GY / FS / LIZA / MIC / OHTSU / PIR / SUMI /  
 TOYO / YOKO or  
 Front \_\_\_\_\_ Rear \_\_\_\_\_  
 R/Bal. 06 mm R/Bal. 06 mm  
 L/Bal. 06 mm L/Bal. 06 mm  
 D.O.A. \_\_\_\_\_ D.O.I. 03/08/18.  
 Survey held at Premium.  
 Des. of Damages: Frt / Rear / O/S / N/S / U/C / Rooftop or  
Reas A/S.  
 The U/C / Chassis frame / Body Structure affected due to collision.

Date / Time	Action / Instruction
	<u>OD A1G.</u>
	<u>Adrian survey first - case not yet assign. Surveyed first as owner wish to take back the car</u>
	<u>SLW 2202H-X</u>
<u>15/8/18 @ 10.22am</u>	<u>Informed George ex: 8 of by email.</u>
<u>14/11/18 @ 10.31am</u>	<u>Confirmed with Mr Bob Ainslie for \$4859.60, 4 days.</u>
	<u>Cred \$15135.40, 76%.</u>

RECEIVED 30 NOV 2018

Date/Time, File Pass to? ☐ : Preli. Report  
19/11/18 final ☐ : Final Report  
 Date/Time, File Return to? \_\_\_\_\_

Days Of Repair: 4  
 Resurvey No. of Trip: \_\_\_\_\_

Add Fee: ☐ : Site Insp (\$)  
☐ : Interview (\$)  
☐ : Tech. Invs (\$)  
☐ : Weekend (\$)

Survey Fee:	200
Transportation:	10
S + RS: \$	
Photos	
Others	
TOTAL	210

Report Format: WIER-OD  
 Lump Sum / L.B.I. (\$): 4859.60

## Shiau Chan (LKKAuto)

---

**From:** Shiau Chan (LKKAuto)  
**Sent:** Wednesday, 14 November 2018 10:31 AM  
**To:** 'Boo seng yak'; SUR; Carrine Leong; jiayee.yap@premiumauto.com.sg; Chang Chee Sing  
**Subject:** RE: FINAL REVISION - SLW2202H - OD AIG - SURVEYED 3 AUG 18

Dear Mr Boo

WITHOUT PREJUDICE

Confirm final fig \$4,859.60 before excess \$0.00 & GST and 4 repair days.

Kindly expedite the discharge voucher and tax invoice to us for close case.

Best Regards,

**Shiau Chan (Ms)** | Case Handler

**LKK Auto Consultants Pte Ltd**

Phone: 6256-3561 | email: [siewsc@lkkauto.com](mailto:siewsc@lkkauto.com) | fax: 6256-4315

Blk 51, Paya Ubi Industrial Park, Ubi Avenue 1, #02-25 | S(408933)

**From:** Boo seng yak <boojohnny@gmail.com>

**Sent:** Wednesday, 3 October 2018 3:45 PM

**To:** Adrian Ling (LKKAuto) <adrianling@lkkauto.com>; Denise Tay (LKKAuto) <denisetay@lkkauto.com>; SUR <sur@lkkauto.com>; Carrine Leong <carrine.leong@premiumauto.com.sg>; jiayee.yap@premiumauto.com.sg; Chang Chee Sing <claims@premiumauto.com.sg>

**Subject:** FINAL REVISION - SLW2202H - OD AIG - SURVEYED 3 AUG 18

Hi Adrian and all,

Revised estimate is attached.

Please confirm repair cost of \$4859.60 @ 4 days of repairs.

Your early closure is well appreciated.

Best regards - jb

## Shiau Chan (LKKAUTO)

**From:** Shiau Chan (LKKAUTO)  
**Sent:** Wednesday, 15 August 2018 10:22 AM  
**To:** 'Claims Dept'; SUR  
**Subject:** RE: SLW 2202 H Own Damage Claim (Vehicle IN) AIG

Dear George,

Please be informed that the excess of above vehicle is \$0.00.

Best Regards,

**Shiau Chan (Ms) | Case Handler**

**LKK Auto Consultants Pte Ltd**

Phone: 6256-3561 | email: [siewsc@lkkauto.com](mailto:siewsc@lkkauto.com) | fax: 6256-4315  
Blk 51, Paya Ubi Industrial Park, Ubi Avenue 1, #02-25 | S(408933)

**From:** Claims Dept <[claims@premiumauto.com.sg](mailto:claims@premiumauto.com.sg)>  
**Sent:** Monday, 13 August 2018 3:07 PM  
**To:** Denise Tay (LKKAUTO) <[denisetay@lkkauto.com](mailto:denisetay@lkkauto.com)>; SUR <[sur@lkkauto.com](mailto:sur@lkkauto.com)>  
**Cc:** 'Claims Dept' <[claims@premiumauto.com.sg](mailto:claims@premiumauto.com.sg)>  
**Subject:** RE: SLW 2202 H Own Damage Claim (Vehicle IN) AIG

Dear Ms Denise,

Attached is an accident report for your kind reference.

Thank you.

Best Regards,  
**George Wong**  
Claims Advisor

**Premium Automobiles Pte Ltd** (Reg No 199902271W)  
55 Ubi Road 1 Road Singapore 408699  
p. +65 6388 2323 d. +65 6768 9911 f. +65 6841 1183  
e. [claims@premiumauto.com.sg](mailto:claims@premiumauto.com.sg) w. [www.audi.com.sg](http://www.audi.com.sg)  
Audi Showroom, Audi Centre 281 Alexandra Road Singapore 159938 p. +65 6836 2223



### Email Disclaimer

This email, including any attachment, is confidential and may also be privileged.  
If you have received it in error, please notify us immediately by reply email and then delete this message from your system.  
Please do not copy it or use it for any purpose, or disclose its contents or any attachment to any other person. Thank you.

> Back to OneMotoring

## Enquire PARF/COE Rebate for Registered Vehicle

<b>Vehicle Owner Particulars</b>	
Owner ID Type:	Singapore NRIC
Owner ID:	8443G
<b>Vehicle Details</b>	
Vehicle No.:	SLW2202H
Vehicle to be Exported:	No
Intended De-registration Date:	14 Aug 2018
Vehicle Make:	AUDI
Vehicle Model:	A3 SEDAN 1.0 TFSI S TRONIC (LED)
Primary Colour:	Grey
Manufacturing Year:	2017
Engine No.:	CHZ644887
Chassis No.:	WAUZZZ8V3J1044214
Maximum Power Output:	85.0 kW (113 bhp)
Open Market Value:	\$24,698.00
Original Registration Date:	02 Feb 2018
First Registration Date:	02 Feb 2018
Transfer Count:	0
Actual ARF Paid:	\$26,578.00
<b>Intended PARF Rebate Details</b>	
PARF Eligibility:	Yes
PARF Eligibility Expiry Date:	01 Feb 2028
PARF Rebate Amount:	\$19,933.00
<b>Intended COE Rebate Details</b>	
COE Expiry Date:	01 Feb 2028
COE Category:	A - Car up to 1600cc & 97kW (130bhp)
COE Period(Years):	10
QP Paid:	\$36,890.00
COE Rebate Amount:	\$34,917.00
<b>Total Rebate Amount:</b>	<b>\$54,850.00</b>

The information contained herein is correct as at 14 Aug 2018

OK

## SINGAPORE ACCIDENT STATEMENT

### IMPORTANT NOTICE

1. Please report correctly the details of the accident to speed up the claims process.
2. This Form must be completed by the Policyholder and/or the Authorised Driver.
3. Information provided must be as truthful and accurate as possible. Any wilful misrepresentation or withholding of material facts may allow insurance companies to repudiate policy ability.
4. The issue and acceptance of this Form by insurance companies is not an admission of policy liability on the part of the insurance companies.
5. Any false reporting may be referred to the Police for investigation.
6. This report will be forwarded by the insurers of the GIA Records Management Centre established by the General Insurance Association of Singapore (GIA) for archiving and that copies of this report will, for a fee, be made available upon application by interested parties.
7. By the lodgement of this report to the insurers, you hereby consent to the archiving of this report at the centre and to copies of the report being made available aforesaid.

### ACCIDENT STATEMENT

Date Of Report	03/08/2018 12:15
Date Of Accident	02/08/2018 20:00
Exact Location Of Accident	RIVER VALLEY ROAD
Country/State of Loss	SINGAPORE

### DETAILS OF OWN VEHICLE

Vehicle Registration Number	SLW2202H
<b>Insured/Policyholder</b>	
Name Of Registered Owner	TEO CHER IN
NRIC No	S7938443G
Email Address	CHERTEO.SG@GMAIL.COM
Mobile Phone No	(LOCAL) +65-92958685
Alternative Phone No	OTHERS-92958685

### Vehicle Particulars

Manufacturer	AUDI
Model	A3 SEDAN 1.0 TFSI 8V
Exact Purpose for which vehicle was being used at time of accident	PRIVATE USE
Are you claiming under your own insurance policy for repair to your vehicle?	YES
If No, Please state action to be taken	
Vehicle Category	PRIVATE CAR

### Insurance Company

Name of Insurance Company	AIG ASIA PACIFIC INSURANCE PTE. LTD.
Type Of Coverage	COMPREHENSIVE
Fleet Policy	NO
Policy Number	1800006376
Cover Note Number	

### Driver

Name of Driver	TEO CHER IN
NRIC No	S7938443G
Date Of Birth	10/12/1979
Occupation	INDOOR
Date Of Driving Pass	26/05/2016
Driving Experience	2 YEARS AND 2 MONTHS
Gender	FEMALE
Mobile Number	(LOCAL) +65-92958685
Fax Number	
Contact Number	OTHERS-92958685
Email Address	CHERTEO.SG@GMAIL.COM

Address	495 YIO CHU KANG ROAD #03-02
Postcode	787080
Was driver an employee of the Insured's Company	NO
If No, Relationship of the Driver with the Insured	OWNER
Vehicle Registration Number of Driver's Own Vehicle	-
	-
	-
Insurance Company of Driver's Own Vehicle	-
	-
	-

#### General Information of the Accident

Type Of Accident	HIT AND RUN / VANDALISM / DAMAGED WHILST PARKED
Weather Conditions	CLEAR
Road Surface	DRY

#### Other Information

Was any foreign vehicle involved in this accident?	YES
Foreign Vehicle Registration Number	UNKNOWN (PRIVATE CAR)
Number of vehicles involved in the accident	
Was any body injured in the Accident?	NO
Was any injured conveyed to hospital by ambulance?	
Was any other material or property damaged?	YES
I have been approached by unknown person(s) soliciting/offering accident claims assistance.	NO
Number of Passengers (Including Driver)	1

#### Details of Police Action

Was the accident reported to the police?	NO
If Yes, Please state which Police Station	
Was notice of intended Prosecution given?	NO
If Yes, against whom?	

#### Circumstances of Accident

REFER TO POLICE REPORT NO:T/20180802/2184

#### Attachment(s)

Are accident photos available for attachment?	YES
Was there any video captured by Car Camera?	YES
Was there any audio recorded?	NO

#### DETAILS OF OTHER VEHICLE PROPERTY 1

Vehicle Registration Number	
Vehicle Make/Model/Colour	UNKNOWN
Details Of Properties	
Vehicle Category	NA/UNKNOWN
Name of Driver	
NRIC/Passport Number	
Contact Number	
Address	
Postcode	
Insurance Company Name	
Nature Of Damage	
No. Of Passenger (Including Driver)	

## Sketch Plan

### SKETCH PLAN

#### IMPORTANT NOTICE

1. Please report correctly the details of the accident to speed up the claims process.
2. This Form must be completed by the Policyholder and/or the Authorised Driver.
3. Information provided must be as truthful and accurate as possible. Any wilful misrepresentation or withholding of material facts may allow insurance companies to repudiate policy liability.
4. The issue and acceptance of this Form by insurance companies is not an admission of policy liability on the part of the insurance companies.
5. Any false reporting may be referred to the Police for investigation.
6. The report will be forwarded by the insurers of the GIA Records Management Centre established by the General Insurance Association of Singapore (GIA) for archiving and that copies of this report will for a fee be made available upon application by interested parties.
7. By the lodgment of this report to the insurers, you hereby consent to the archiving of this report at the centre and to copies of the report being made available aforesaid.

#### **8. Consent under the Personal Data Protection Act (PDPA)**

I understand, acknowledge, agree and consent that:

- (a) My insurer, my workshop and the General Insurance Association of Singapore ("GIA") may/are permitted to collect, use, disclose and/or process my personal data/personal information set out in this [form] and any other personal information provided by me or possessed by my insurer (collectively the "Personal Information") and disclose and transfer such Personal Information to all insurer(s) who have insured vehicle(s) involved in this accident (all insurer(s) who have insured vehicle(s) involved in this accident shall be collectively referred to as the "Insurers"), the Insurers' lawyers/law firms, the Monetary Authority of Singapore and any relevant government agency/authority (such as the police), for the purpose(s) of:
  - (i) processing, handling and/or dealing with my claims including the settlement of the claims and any necessary investigations relating to the claims;
  - (ii) investigating the accident and/or my claims;
  - (iii) carrying out and/or dealing with my instructions or responding to any enquiries by me;
  - (iv) administering my claims (including the mailing of correspondence, statements, invoices, reports or notices to me, which could involve disclosure of certain personal data about me to bring about delivery of the same as well as on the external cover of envelopes/mail packages); and/or
  - (v) complying with applicable law in administering, processing, handling and/or dealing with my claims (collectively the "Purposes")
- (b) all insurer(s) who have insured vehicle(s) involved in this accident and the Insurers' lawyers/law firms, may/are permitted to collect, use, disclose and/or process my Personal Information for one or more of the above Purposes; and
- (c) my Personal Information may/can be disclosed by any of the Insurers and/or GIA to their third party service providers or agents (including their lawyers/law firms), which may be sited outside of Singapore, for one or more of the above Purposes.
- (d) my Personal Information will also be collected and used to compile claims history for the purpose of fraud detection, investigation and management in present and all future claims.
- (e) the information so collected under (d) above may be shared / disclosed:
  - (i) to all insurers and/or any other third parties that assist in evaluating, investigating, controlling or managing fraud, regulators, law enforcement and government agencies as reasonably required for the purposes stated, or
  - (ii) for complying with requirements under any regulations, laws or court orders.

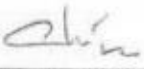
  
Policyholder's Signature  
Date & Time:

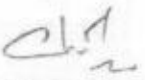
  
Driver's Signature  
(If driver is not the policyholder)  
Date & Time:

  
Reporting Centre Personnel's Signature  
Name: Tan Feng Su  
NRIC/FIN No.: G5349C9P



### Sketch Plan #2

### SKETCH PLAN

Refe attachment.

DESCRIBE CIRCUMSTANCES OF THE ACCIDENT

Ref to Police Report

## DECLARATION

I/We declare the foregoing particulars are true in every respect.

Policyholder's Signature  
Date & Time:

Driver's Signature  
(if driver is not the policyholder)  
Date & Time:

Reporting Centre Personnel's Signature  
Name: John Doe  
NRIC/FIN No.: G534901P



Police Report

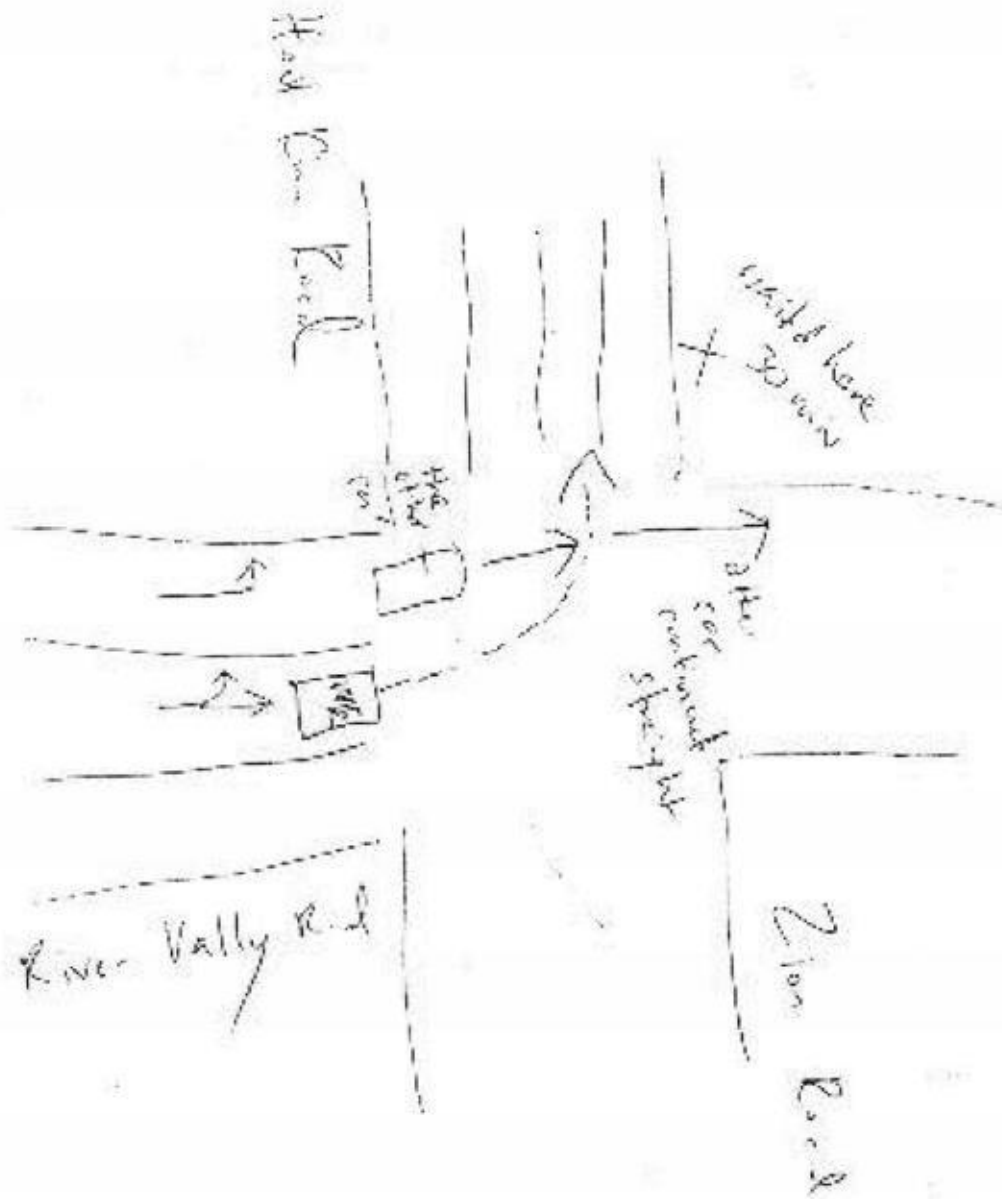

2.1.1  
 TLO CHER IN  
 S7938443G  
 Aug 2 2018

20180802 POLICE CENTRE  
 100 ROAD  
 110000

## Police Report



**SINGAPORE  
POLICE FORCE**



T/20180602/2184

Police Station Of Origin:  
Bukit Timah N.P.C.  
1 Duke's Road SINGAPORE 286914  
Tel No: 1800-4829999

1 of 3

Report No: T/20180602/2184

## REPORT OF A TRAFFIC ACCIDENT

Date/Time Report Made: 02/09/2018 22:07		Video Report No:	Station Diary No: 94
<b>Informant's Particulars</b>			
Name of Informant: TED CHER IN		Address: 485 YIO CHU KANG ROAD #03-02 SINGAPORE 787080	
ID Type / ID No.: NRIC NO / S7938443G		Contact No. Home/Office: Mobile: 92958885	
Nationality: SINGAPORE CITIZEN		Email:	
Sex: Female	Age: 38	Date of Birth: 10/12/1979	Type of Informant: Driver
Race: Chinese		Language:	Institution / School Name:
Occupation: OPERATION MANAGER		Driving Licence Information: Class: 3A Date of Expiry:	

## General Information of the Accident

Type of Accident:	Non-Injury Hit and Run	Drink Drive: No	Date/Time of Accident: 02/09/2018 20:00	Type of Location:
Location: Junction of Road 1 and Road 2 RIVER VALLEY ROAD HOOT KIAM ROAD River Valley Road towards Clarke Quay turning left towards Hoot Kiam Road				
Weather: Clear	Road Surface: Dry	Road Speed Limit:		
Traffic Flow:	Traffic Control:	Traffic Volume:		
Type of Collision: Between Moving Vehicles - Head To Side				Anyone conveyed by ambulance: No

## Details of Vehicle Involved

Vehicle No.	Type	Make	Model	Color	Condition	No of Passenger
SLW2202H	Car	AUDI	A3 SEDAN 1.0 TFSI S TRONIC (LED)	Grey	Slightly Damaged	0

## Details of Vehicle Insurance

Vehicle No.	Insurance Company	Insurance No	Effective	Expiry Date
SLW2202H	AIG ASIA PACIFIC INSURANCE PTE. LTD.	1800006376	02/02/2018	31/02/2019

# Police Report



**SINGAPORE  
POLICE FORCE**



T/20160902/2154

2 of 2

Police Station Of Origin:  
Bukit Timah N.P.C  
1 Duke's Road SINGAPORE 268514  
Tel No: 1800-4629999

Report No: T/20160902/2154

## CONTINUATION OF REPORT

<b>Details of Person Involved</b>			
Any Pedestrian Involved: No			
No. of Pedestrians Injured: NIL		Use of Pedestrian Crossing: NA	
<b>Driver</b>			
Name	TEO CHER IN	ID No.	87938443G
Related Vehicle	SLW2202H (Car)	Contact No.	92958685
Hospital/Clinic	NIL	Class of Driving Licence & Expiry Date	Class: 3A Date of Expiry: NIL
Date Treatment	NIL	Date Discharge	NIL
No. of Days granted Medical Leave	NIL	Degree of Injury	NIL

### Brief Details.

On 02/08/2018 @ about 2000hrs, I was travelling along River Valley Road towards Clarke Quay on the second lane from the left. I have signal left with the intention to turn left towards Hoot Kiam Road and the junction.

Subsequently, I proceed to turn left. Out of the sudden, I noticed one impact from the rear and I proceed to stop at the most right side of the lane. I noticed that there were no vehicle stopped together with me to exchange particulars. I alighted and noticed the dent on the left rear of my vehicle. I viewed my in car camera and noticed that one blue coloured vehicle that was travelling along the most left lane has travel straight to Clarke Quay instead of turning left towards Hoot Kiam Road. I waited at the location for about 30 minutes, thinking that the vehicle might come back however to no avail.

I wish to state that I am not injured and no government property damaged. No police or ambulance attended to me. I wish to state that I am unable to view or remember the vehicle plate number of the vehicle, however the plate number from the in car camera footage suggested that it might be a Malaysian vehicle. I wish to state that the most left lane is for turning left towards Hoot Kiam Road only.

Police Report



SINGAPORE  
POLICE FORCE



T/20180302/2184

Set 2

Report No. T/20180302/2184

Police Station Of Origin:  
Bukit Timah N.P.C.  
1 Duke's Road SINGAPORE 268814  
Tel No. 1800-4529999

CONTINUATION OF REPORT

Sketch Plan

Informant is not able to provide sketch plan

IMPORTANT: Please attach a copy of your vehicle's Insurance Certificate to this report. If you don't have the certificate with you now, please fax a copy to 65474886 stating the report number as reference.

Signature Of Officer Recording The Report:

E /

Staff Sgt ONG CHUN KAI

Signature Of Informant:

Signature Of Interpreter:

Not applicable

Date/Time:

02/08/2018 22:07

Officer In Charge Of Case:



TP / HRT /

Sr Staff Sgt TAN JEOK LENG

Contact No.: 65476144

Classification Of Case:

Authentication Stamp  
M-184

 OFFICER OF POLICE	SN 173
	
SIGNATURE	

REPUBLIC OF SINGAPORE  
IDENTITY CARD NO. S7938443G



Name

TEO CHER IN  
(ZHANG XUEYING)

张雪盈

Race

CHINESE

Date of birth

10-12-1979

Sex

F

Country of birth

SINGAPORE

S7938443G

REPUBLIC OF SINGAPORE DRIVING LICENCE

Licence Number S7938443G

Name

TEO CHER IN  
(ZHANG XUEYING)

Birth Date: 10 Dec 1979

Issue Date: 26 May 2016



002571481B



4833902

NRIC No. S7938443G



Date of issue

29-09-2010

Address

495 YIO CHU KANG ROAD  
#03-02  
SINGAPORE 787080

YOU ARE LICENSED TO DRIVE VEHICLES IN THE FOLLOWING CLASS(ES)

EFFECTIVE DATE

Class 3A Motor cars without clutch pedals (Auto) with unladen weight  $\leq$  3000kg with  $\leq$  7 passengers, exclusive of driver; and other motor vehicles without clutch pedals with unladen weight  $\leq$  2500kg 26 May 2016

NP 428A



Licence No: S7938443G



# CERTIFICATE OF INSURANCE

## AUDI AUTO PROTECTOR PRIVATE VEHICLE

Name of Policyholder : TEO CHER IN(ZHANG XUEYING)  
Period of Insurance : 02 Feb 2018 To 01 Feb 2019  
Engine No. : CHZ 644887  
Chassis No. : WAUZZZ8V3J1044214

Vehicle No. : SLW2202H  
Policy No. : 1800006376  
Endorsement No. :  
Issued Date : 12 Feb 2018

### ABOUT THE COVER

Make/Model : AUDI A3 Sedan 1.0 TFSI S tronic  
Engine Capacity/Tonnage : 999.00 CC Sum Insured : Market Value First Year of Registration : 2018  
Driver Restriction : NA Off Peak Car : No Insuring with COE/PARF : Yes

#### Person or Classes of Persons Entitled to Drive\*

- a) The Policyholder  
b) Any other person who is driving on the Policyholder's order or with his/her permission.  
This Policy will indemnify the Policyholder or any authorised driver only if he/she meets the specified age condition.

You have to pay an additional sum of \$3,000 as "Young and/or Inexperienced Driver Excess" ("YIDR") if You are or Your Authorised Driver (named or unnamed) is under the age of 23 and/or has less than 2 years' driving experience.

Age Condition : All Age Condition

#### Limitation as to use\*

Use only for social, domestic and pleasure purposes and for the Policyholder's business.  
This Policy does not cover use for hire or reward, driving tuition, driving test, racing, pace-making, reliability trial or speed-testing, the carriage of goods other than samples in connection with any trade or business or use for any purpose in connection with Motor Trade.

Loss of Use 1800cc - 2000cc Optional

\* Limitations rendered inoperative by Section 8 of the Motor Vehicles (Third-Party Risks and Compensation) Act (Cap. 189) and Section 95 of the Road Transport Act, 1987 (Malaysia), are not to be included under these headings.

### EXCESS

#### Section 1

Fire - \$0 Own Damage - \$600 Theft - \$0 Flood Cover - \$0

#### Section 2

Property Damage - \$0

Windscreen : \$100

#### Named Driver and Excess (where applicable)

TEO CHER IN(ZHANG XUEYING) - \$800 (Own Damage)

### APPROVED REPORTING CENTRES/AUTHORISED REPAIRERS (FOR CLAIMS RELATED REPAIRS)

1. Audi Customer Service Center. Add: 55 Ubi Road 1 Singapore 408699 63662323

For other Approved Reporting Centres/AIG Authorised Repairers, please contact our 24-hour accident emergency hotline at +65 6338 6200. Alternatively, you may refer to AIG website [www.aig.com.sg](http://www.aig.com.sg) or AIG SG Mobile App. Simply search and download "AIG SG" from iTunes or Google Play.

### IMPORTANT NOTES

Hire Purchase Company/Employer's Loan: OVERSEA-CHINESE BANKING CORPN LTD

I/We hereby certify that the policy to which this Certificate of Insurance relates is issued in accordance with the provisions of the Motor Vehicles(Third Party Risks and Compensation) Act (Cap. 189), Part IV of the Road Transport Act, 1987 (Malaysia) and Motor Vehicles (Third Party Risks) Rules, 1959 (Malaysia).

0504125275

PREMIUM LEASING -EBC

281 ALEXANDRA ROAD AUDI CUSTOMER SERVICE CENTRE  
SINGAPORE 159938

Underwritten by AIG Asia Pacific Insurance Pte. Ltd.

AIG Asia Pacific Insurance Pte. Ltd.  
AUTHORISED REPRESENTATIVE

Steffany Loh

**24-HOUR AIG AUTO HOTLINE: +65 6338 6200**

**IMPORTANT: KEEP THIS DOCUMENT IN YOUR CAR AT ALL TIMES.**

**What can the 24-hour AIG Auto Emergency Hotline provide for you?**

- Immediate assistance after an accident
- Emergency breakdown service
- Towing service (accident or non-accident related)
- Advice on Motor Claims procedures
- Medical Referral Assistance

**If no one is injured in the accident:**

- You are not required to make any police report.
- Record vehicle number, name and address, insurance company and policy number of the other driver(s) and vehicle(s).
- Collect details (name, address and contact number) of witnesses and/or try to take photographs of the scene of the accident.
- Report the accident to us with your accident vehicle (whether damaged or not) via our approved reporting centres or authorised repairers within 24 hours or the next working day of the accident.

**If the accident involves injuries or damage to government property & vehicles, foreign registered vehicles or non-injury hit & run case:**

- Report the accident to the police, providing full details of the circumstances of the accident.
- Record vehicle number, name and address, insurance company and policy number of the other driver(s) and vehicle(s), if applicable.
- Collect details (name, address and contact number) of witnesses and/or try to take photographs of the scene of the accident.
- Report the accident to us with your accident vehicle (whether damaged or not) via our approved reporting centres or authorised repairers within 24 hours or the next working day of the accident.

**What should I do in the event of an accident?**

- Keep calm and move your car to a safe place.
- Do not admit or discuss fault or blame with the other party(ies).
- Report the accident to us with your accident vehicle (whether damaged or not) via our approved reporting centres or authorised repairers within 24 hours or the next working day of the accident.
- Submit Whistleblower/Correspondence from third party(ies) to AIG immediately.

**LOSS OF USE CAR REPLACEMENT BENEFIT**

**Applicable only if this benefit is included in your motor insurance.** Please refer to your Policy Schedule for details. Policy terms and conditions apply. Please call our customer service hotline number **(65) 6419-3000** for assistance.

The Certificate of Insurance (CI) should be produced without demand when collecting the Rental Car and the Rental Car Company reserves the right to verify the identity of the holder. The CI is the property of AIG and its use is subject to the terms and conditions contained in the Loss of Use Endorsement under the policy issued to the policyholder.

**Steps to activate Loss of Use Car Replacement Benefit and Important Information**

1. To activate your loss of use car replacement, please contact the Rental Car Company (listed below) after filing/reporting your accident claim.
2. Your rental car will be made available within **5** working hours of activation with the Rental Car Company.
3. At the time of collection of the Rental Car, the **original** insurance policy and schedule issued by AIG, a copy of the Accident Report from **Audi Customer Service Centre** must be produced.
4. The number of days is based on the period your vehicle is in the repair workshop unless the number of days of loss of use entitlement is stated in the Policy.
5. Rental cars are strictly for use in Singapore only.
6. Extension of rental beyond repair period approved by AIG surveyor will be chargeable by the Rental Car Company on per day basis.
7. Upgrade of Rental Car is available upon request subject to additional charges by the Rental Car Company.

**Rental Car Company: Popular Rent A Car Pte. Ltd.**

**Activation Hotline: 67428888**

**501 Guillemard Road Singapore 399840**

**Operation Hours: Monday to Friday: 9am to 6pm Saturday (Half Day): 9am to 4pm**

\*The Rental Car Company's Terms & Conditions apply (i.e., refundable security deposit, excess liability for the Rental Car, Collision Damage Waiver, etc).

**IMPORTANT NOTICE**

If you sell your motor vehicle, this Notice is IMPORTANT and MUST be complied with. Policyholders are hereby warned that under the Motor Vehicles (Third Party Risks and Compensation) Act (Cap.99), it shall be unlawful for any person to use or cause or permit any other person to use a motor vehicle without a valid policy of insurance under the Act.

The Policyholder is further warned that on the sale of a motor vehicle, they must surrender the Certificate of Insurance and the Policy to the insurance company. If the Certificate of Insurance has been lost or destroyed, a Statutory Declaration to that effect must be made. Failure to comply with this obligation is an offence under the Motor Vehicles (Third Party Risks and Compensation) Act (Cap.88).

This Policy will cease to be valid once the motor vehicle has been sold to another person unless the transfer of interest has been duly notified to and agreed to by the insurance company concerned. If the insurance company agrees to cover the new owner, they will issue a new Certificate of Insurance in the new owner's name. The premium chargeable may vary according to the new owner's profile.



# Premium Automobiles

55 Ubi Road 1, Singapore 408699

Tel : 6366 2323 Fax : 6841 1183

Email: Nora.khai@premiumauto.com.sg / claims@premiumauto.com.sg

## Telefax

Estimate	:	Accident Repairs
Workshop	:	Ubi Road 1
Contact No	:	6366 2323
Fax No	:	6841 1183
Reference	:	PA/OD/0120/2018/GW
Date	:	27-Jan-18

Vehicle IN workshop. Kindly arrange for survey.

## AIG Asia Pacific Insurance Pte Ltd

78 Shenton Way

#07-16 AIG Building

Singapore 079120

Attn: Mr. Adrian Ling - Motor Claims Dept

Tel: 6841 0055 - Fax: 6256 4315

Owner's Name	:	Ms Teo Cher In
Address	:	495 Yio Chu Kang Road #03-02 Singapore 787080
Telephone	:	HP +65 92958685
Type of Claim	:	Own Damage Claims
Policy No.	:	1800006376
Vehicle No	:	<b>SLW 2202 H</b>
Model Code	:	AUDI A3 SEDAN 1.0 TFSI
Model / Year	:	Feb-18
Engine No	:	CHZ 644887
Chassis No	:	WAUZZZ8V3J1044214
Mileage	:	
Date In	:	
Liability	:	-
Excess Cost	:	-
Estimated By	:	Johnny Boo / Allan Wu
Accident Date	:	2-Aug-18
Place of Accident	:	RIVER VALLEY ROAD

# Premium Automobiles

55 Ubi Road 1, Singapore 408699

Tel : 6366 2323 Fax : 6841 1183

Email: Nora.khai@premiumauto.com.sg / claims@premiumauto.com.sg

## Telefax

Estimate	:	Accident Repairs
Workshop	:	Ubi Road 1
Contact No	:	6366 2323
Fax No	:	6841 1183
Reference	:	PA/OD/0120/2018/GW
Date	:	27-Jan-18

Vehicle IN workshop. Kindly arrange for survey.

### AIG Asia Pacific Insurance Pte Ltd

78 Shenton Way

#07-16 AIG Building

Singapore 079120

*Hi Adrian*

*4 days - ok - jb - 3 Oct 18*

Attn: Mr. Adrian Ling - Motor Claims Dept

Tel: 6841 0055 - Fax: 6256 4315

Owner's Name	:	Ms Teo Cher In
Address	:	495 Yio Chu Kang Road #03-02 Singapore 787080
Telephone	:	HP +65 92958685
Type of Claim	:	Own Damage Claims
Policy No.	:	1800006376
Vehicle No	:	<b>SLW 2202 H</b>
Model Code	:	AUDI A3 SEDAN 1.0 TFSI
Model / Year	:	Feb-18
Engine No	:	CHZ 644887
Chassis No	:	WAUZZZ8V3J1044214
Mileage	:	
Date In	:	
Liability	:	-
Excess Cost	:	-
Estimated By	:	Johnny Boo / Allan Wu
Accident Date	:	2-Aug-18
Place of Accident	:	RIVER VALLEY ROAD

# Premium Automobiles

55 Ubi Road 1, Singapore 408699  
Tel : 6366 2323 Fax : 6841 1183

## Telefax

### Estimated Labour Charges for Accident Vehicle SLW 2202 H.

S/n	Nature of Jobs		Estimated Charges	Surveyor's Recommendation
1	To remove and transfer rear parking aid. Check function.	S/N \$	280.00	\$ 280.00
2	To remove and reinstall rear seats, back rest, ABCD pillars roof liner, hat trays, carpets, curtain airbag and sill trims.	S/N \$	1,400.00	
3	To remove and renew lhs quarter glass and rear windscreen for fender renewal.	S/N \$	600.00	
4	To dislodge and reinstall rear wire harness for taillights, fuse units, battery manager, fuse and relay trays, and electrical components.	S/N \$	1,400.00	\$ 480.00
5	To dismantle rear bumper and rear lid. Cut out and reweld lhs rear fender. Renew rear bumper. Re-organize rear crash management components. Reinstall all parts removed.	\$	4,800.00	\$ 1,250.00
6	To respray rear bumper, lhs rear fender, lhs sill panel, door entrances, roof channels, drain panel and end panelling. To carry out joint sealer work and stone chip treatment.	\$	3,800.00	\$ 1,300.00
7	To carry out diagnostic check.	S/N \$	192.00	\$ 192.00
TOTAL LABOUR CHARGES		:	<u>\$ 12,472.00</u>	<u>\$ 3,502.00</u>

# Premium Automobiles

55 Ubi Road 1, Singapore 408699  
Tel : 6366 2323 Fax : 6841 1183

## Telefax

### Material List for Accident Vehicle Regn No. SLW 2202 H.

S/N	Parts Description	<u>Damaged Parts &amp; Prices</u>	
		<u>S/Nett</u>	<u>Remark</u>
1	REAR BUMPER	\$ 1,697.00	\$ 1,357.60
2	REAR BUMPER FIXING PARTS	\$ 166.00	
3	WHEEL HOUSING LINER ADAPTOR	\$ 32.00	
4	REAR BUMPER SPOILER	\$ 206.00	
5	REAR LIGHT REFLECTOR LH / RH	2 \$ 70.00	
6	GUIDE SECTION LH / RH	2 \$ 28.00	
7	LOCKING MECHANISM	\$ 50.00	
8	GUIDE SECTION LH	\$ 57.00	
9	REAR FENDER LH	\$ 2,006.00	
10	REAR WINDOW	\$ 704.00	
11	WINDSCREEN PRIMER	\$ 37.00	
12	QUARTER GLASS LH	\$ 502.00	
13	QUARTER GLASS TRIM LH	\$ 388.00	
14	ARLXYIC SEALANT	S/N \$ 180.00	
15	CAVITY WAX	S/N \$ 140.00	
16	STONE CHIP	S/N \$ 180.00	
17	METAL FILLER POWDER	S/N \$ 280.00	
18	REAR W/SCREEN SEALANT	S/N \$ 200.00	
19	QUARTER GLASS SEALANT	S/N \$ 100.00	
20	SUNDRIES	\$ 500.00	
TOTAL SPARE PARTS CHARGES		\$ 7,523.00	\$ 1,357.60
TOTAL LABOUR CHARGES		\$ 12,472.00	\$ 3,502.00
GRAND TOTAL		\$ 19,995.00	\$ 4,859.60

All charges are not inclusive of GST.

Legend : Remarks (OK) = Approved, Remarks (X) = Not approved  
Spare parts are Special Nett.

# Premium Automobiles

55 Ubi Road 1, Singapore 408699

Tel : 6366 2323 Fax : 6841 1183

## Telefax

Name :  
Surveyed Date :  
Authorised Date :  
Excess Cost :  
Liability :  
Remarks :

**Please Note** : This estimate is based on visual inspection of the affected vehicle.  
Should we require further labour charges and spare parts in the progress of repair, we shall inform you accordingly.  
For inspection of vehicle, please refer to Ms Norah Khai at  
Tel:6768 9828 for appointment.

Yours faithfully,  
Premium Automobiles Pte Ltd

Johnny Boo  
Body Repair Manager

Allan Wu  
Claims Consultant

# Premium Automobiles

55 Ubi Road 1, Singapore 408699  
Tel : 6366 2323 Fax : 6841 1183

## Telefax

### Estimated Labour Charges for Accident Vehicle SLW 2202 H.

S/n	Nature of Jobs	Estimated Charges	Surveyor's Recommendation
1	To remove and transfer rear parking aid. Check function.	S/N \$ 280.00	✓
2	To remove and reinstall rear seats, back rest, ABCD pillars roof liner, hat trays, carpets, curtain airbag and sill trims.	S/N \$ 1,400.00	✗
3	To remove and renew lhs quarter glass and rear windscreen for fender renewal.	S/N \$ 600.00	✗
4	To dislodge and reinstall rear wire harness for taillights, fuse units, battery manager, fuse and relay trays, and electrical components.	S/N \$ <del>1,400.00</del> ✗	480.
5	To dismantle rear bumper and rear lid. Cut out and reweld lhs rear fender. Renew rear bumper. Re-organize rear crash management components. Reinstall all parts removed.	\$ <del>4,800.00</del>	1250
6	To respray rear bumper, lhs rear fender, lhs sill panel, door entrances, roof channels, drain panel and end panelling. To carry out joint sealer work and stone chip treatment.	\$ <del>3,800.00</del>	1300
7	To carry out diagnostic check.	S/N \$ 192.00	✓
TOTAL LABOUR CHARGES		: \$ 12,472.00	

# Premium Automobiles

55 Ubi Road 1, Singapore 408699  
Tel: 6366 2323 Fax: 6841 1183

Telefax

## Material List for Accident Vehicle Regn No. SLW 2202 H.

S/N	Parts Description	Damaged Parts & Prices	
		S/Nett	Remark
1	REAR BUMPER <i>deland.</i>	\$ 1,697.00	✓ 1357.60
2	REAR BUMPER FIXING PARTS	\$ 166.00	✗
3	WHEEL HOUSING LINER ADAPTOR	\$ 32.00	✗
4	REAR BUMPER SPOILER	\$ 206.00	✗
5	REAR LIGHT REFLECTOR LH / RH	2 \$ 70.00	✓
6	GUIDE SECTION LH / RH	2 \$ 28.00	✓
7	LOCKING MECHANISM	\$ 50.00	✓
8	GUIDE SECTION LH	\$ 57.00	✓
9	REAR FENDER LH <i>Regris</i>	\$ 2,006.00	✗
10	REAR WINDOW	\$ 704.00	✗
11	WINDSCREEN PRIMER	\$ 37.00	✗
12	QUARTER GLASS LH	\$ 502.00	✗
13	QUARTER GLASS TRIM LH	\$ 388.00	✗
14	ARLXYIC SEALANT	S/N \$ 180.00	✓
15	CAVITY WAX	S/N \$ 140.00	✗
16	STONE CHIP	S/N \$ 180.00	✓
17	METAL FILLER POWDER	S/N \$ 280.00	✗
18	REAR W/SCREEN SEALANT	S/N \$ 200.00	✗
19	QUARTER GLASS SEALANT	S/N \$ 100.00	✗
20	SUNDRIES <i>the new</i>	\$ 500.00	✗
TOTAL SPARE PARTS CHARGES		\$ 7,523.00	
TOTAL LABOUR CHARGES		\$ 12,472.00	
GRAND TOTAL		\$ 19,995.00	

All charges are not inclusive of GST.

Legend: Remarks (OK) = Approved, Remarks (X) = Not approved  
Spare parts are Special Nett.



# Premium Automobiles

55 Ubi Road 1, Singapore 408699  
Tel : 6366 2323 Fax : 6841 1183

## Telefax

Name

: Adrian King

Surveyed Date

: 03/08/18

Authorised Date

:

Excess Cost

:

Liability

:

Remarks

: Authorised Repairs, 0A Days

LKK Auto Consultants hence notify  
the Repairer of the following:

- To resurvey before/after spray painting
- To display damaged part(s) during resurvey
- Parts prices are subject to confirmation
- Third party survey is on a "Without Prejudice" basis
- No illegal modification(s) is allowed
- Supplementary item(s) must be resurveyed and  
is subject to final approval from Insurance Company

Acknowledged by Repairer

Signature:

Date:

## Please Note

- : This estimate is based on visual inspection of the affected vehicle.  
Should we require further labour charges and spare parts in the  
progress of repair, we shall inform you accordingly.  
For inspection of vehicle, please refer to Ms Norah Khai at  
Tel: 6768 9828 for appointment.

Yours faithfully,

Premium Automobiles Pte Ltd

Johnny Boo  
Body Repair Manager

Allan Wu  
Claims Consultant

# Premium Automobiles

**AIG Asia Pacific Insurance Pte Ltd**  
78 Shenton Way  
#07-16 AIG Building  
Singapore 079120  
**Attn: Motor Claims Dept**  
**Yr Ref: SLW 2202 H**

Norah Khai  
6768 9911  
6841 1183  
Nora.khai@premiumauto.com.sg  
Body & Paint Dept  
PA/OD/0890/2018/MAS

29 Nov 2018

from  
Telephone +65-  
Telefax +65-  
EMail  
Our department  
Our Ref  
Your Ref  
Date

Dear Sir,

**RE: INSURANCE CLAIM FOR SLW 2202 H, Audi A3 Sedan 1.0 TFSI**

With reference to the above-mentioned vehicle, no. **SLW 2202 H**, claimant, **Ms. Teo Cher In**, please find the related document per attached.

1. A copy of the Original invoice no. 85013174 – S\$5,199.77
2. A copy of the Discharge Voucher duly signed by client.

Based on the above document, we would appreciate you could expedite the payment soonest possible.

If you require any further clarification, please do not hesitate to contact me at 6768 9911.

Regards

This is a computer-generated document. No signature is required.

Norah Khai  
Claims Dept

Encls

AIG – SLW 2202 H

total pages

Premium Automobiles Pte Ltd  
Showroom  
9 Leng Kee Road  
Singapore 159090  
Telephone (65) 6566 1111  
Telefax (65) 6471 3733

Service & Parts Centres  
55 Ubi Rd 1  
Singapore 408699  
Telephone (65) 6336 2323  
Telefax (65) 684 11183

## ...CLAIM SUBFOLDER...(Pending for Survey Report)

## CLAIM SUBFOLDER TRACKING

Case	Notified	Est Submitted	Adj Assigned	Adj Rpt	Adj Submitted	Ins Auth'd	Status
Main	08 Aug 2018		13 Aug 2018 15:39 <a href="#">Edit Adj Rpt</a>	<b>S\$4,859.60</b> <a href="#">Edit Estimates</a>	<b>S\$4,859.60</b> <a href="#">View Rpt</a>		<b>Pending for Survey Report</b> <a href="#">Cancel Case</a>

Main	Reference	Claim Details	Documents	Show All					
<b>CLAIM SUBFOLDER DETAILS</b>		<b>[Created by insurer]</b>							
Insured:	TEO CHER IN, ID: S7938443G, Tel: +6592958685, Email: CHERTEO.SG@GMAIL.COM								
Vehicle Reg. No.:	SLW2202H	Date of Loss:	02/08/2018 20:00 - :59 [6 Months From LTA Reg Date (Man Yr)]						
Claim Type:	OD / 9560535273SG	Policy/Cover Note No.:	1800006376 (Comprehensive)						
		Excess:	S\$0.00						
Repairer:	Premium Automobiles Pte Ltd (UBI) 55 Ubi Road 1, 408699 Ubi - Tel: 67689828/9827/9911								
Handling Insurer:	AIG Asia Pacific Insurance Pte. Ltd. (SG) - Tel: 65-6419-3000 ... [Handled by Dally Amri, Mimi Zarina] MimiZarina.DallyAmri@aig.com								
Adjuster:	LKK Auto Consultants Pte Ltd (HQ) - Tel: 6256-3561 ... [Handled by ADRIAN LING] ... [Final Rpt due 23/08/2018]								
Driver/Custodian:	TEO CHER IN (38 / Female), NRIC: S7938443G, Tel: +6592958685								
<b>ASSOCIATED MAIL RECEIVED</b>		<a href="#">View All</a> <a href="#">Compose Case Mail</a>							
<ul style="list-style-type: none"> <li>AIG_SG (14/08/2018): SLW2202H / OD / 02/08/2018 / Coverage &amp; Excess update</li> </ul>									
<b>ALL ASSOCIATED TASKS</b>		<a href="#">View All</a> <a href="#">Search Tasks</a> <a href="#">Create New Task</a> <a href="#">Complete</a>							
Due Date	Priority	Type	Task Group	Subject	Handler	Assigned By	Completed On	Created On	Done?
No results.									

## Claim Documents

\*SLW2202H (9560535273SG)  
 OD  
 Aug 2 2018 8:00PM  
 [TEO CHER IN]  
 Premium Automobiles Pte Ltd

Upload Documents			Upload Photos			Compose New Letter			Upload Video			Upload Audio			View Use Viewer		
Video															1 per page		<input checked="" type="checkbox"/>
No	Finalized On	Premium Automobiles Pte Ltd (UBI)													Thumbnail	Print	
1	03/08/18 12:49	Video - Other [Linked Accident Report Documents]												1	Load MP4		
Photos/Images															3 per page		<input checked="" type="checkbox"/>
No	Relabel/Reorder	LKK Auto Consultants Pte Ltd (HQ)													Thumbnail	Print	
1	13/11/18 17:58	General View												1	Load JPG	<input checked="" type="checkbox"/>	
2	13/11/18 17:58	General View												1	Load JPG	<input checked="" type="checkbox"/>	
3	13/11/18 17:58	General View												1	Load JPG	<input checked="" type="checkbox"/>	
4	13/11/18 17:58	General View												1	Load JPG	<input checked="" type="checkbox"/>	
5	13/11/18 17:58	General View												1	Load JPG	<input checked="" type="checkbox"/>	
6	13/11/18 17:58	General View												1	Load JPG	<input checked="" type="checkbox"/>	
7	13/11/18 17:58	General View												1	Load JPG	<input checked="" type="checkbox"/>	
8	13/11/18 17:58	General View												1	Load JPG	<input checked="" type="checkbox"/>	
9	13/11/18 17:58	General View												1	Load JPG	<input checked="" type="checkbox"/>	
10	13/11/18 17:58	General View												1	Load JPG	<input checked="" type="checkbox"/>	
11	13/11/18 17:58	General View												1	Load JPG	<input checked="" type="checkbox"/>	
12	13/11/18 17:58	General View												1	Load JPG	<input checked="" type="checkbox"/>	
13	13/11/18 17:58	General View												1	Load JPG	<input checked="" type="checkbox"/>	
14	13/11/18 17:58	General View												1	Load JPG	<input checked="" type="checkbox"/>	
15	13/11/18 17:58	General View												1	Load JPG	<input checked="" type="checkbox"/>	
16	13/11/18 17:58	General View												1	Load JPG	<input checked="" type="checkbox"/>	
17	13/11/18 17:58	General View												1	Load JPG	<input checked="" type="checkbox"/>	
Documentation															1 per page		<input checked="" type="checkbox"/>
No	Finalized On	AIG Asia Pacific Insurance Pte. Ltd. (SG)													Thumbnail	Print	
1	14/08/18 14:06	Driver's Driving License												1	Load PDF		
No	Relabel/Reorder	LKK Auto Consultants Pte Ltd (HQ)													Thumbnail	Print	
1	14/08/18 15:11	Singapore Accident Statement												1	Load PDF		
2	14/08/18 15:11	Police Report												1	Load PDF		
3	14/08/18 15:36	ESTIMATE												1	Load PDF		
4	30/11/18 15:56	WORKSHOP INVOICE												1	Load PDF		
5	30/11/18 15:56	DISCHARGE VOUCHER												1	Load PDF		

## Linked Accident Report Documents

			View Use Viewer		
<b>Video</b>			1 per page	<input checked="" type="checkbox"/>	
No	Finalized On	Premium Automobiles Pte Ltd (UBI)			
1	03/08/18 12:49	<b>Video - Other</b>			
			Load MP4		
<b>Assessment Reports</b>			1 per page	<input checked="" type="checkbox"/>	
No	Finalized On	Premium Automobiles Pte Ltd (UBI)			
1	03/08/18 12:55	<b>Accident Statement</b>			
			Load HTM		
<b>Photos/Images</b>			3 per page	<input checked="" type="checkbox"/>	
No	Finalized On	Premium Automobiles Pte Ltd (UBI)			
1	03/08/18 12:33	<b>Police Report</b>			
			Load JPG	<input checked="" type="checkbox"/>	
2	03/08/18 12:33	<b>Police Report</b>			
			Load JPG	<input checked="" type="checkbox"/>	
3	03/08/18 12:33	<b>Police Report</b>			
			Load JPG	<input checked="" type="checkbox"/>	

4	03/08/18 12:33	Police Report		Load JPG	
5	03/08/18 12:42	Accident Photo		Load JPG	
6	03/08/18 12:42	Accident Photo		Load JPG	
7	03/08/18 12:42	Accident Photo		Load JPG	
8	03/08/18 12:42	Accident Photo		Load JPG	
9	03/08/18 12:42	Accident Photo		Load JPG	
10	03/08/18 12:42	Accident Photo		Load JPG	
11	03/08/18 12:42	Accident Photo		Load JPG	
12	03/08/18 12:42	Accident Photo		Load JPG	
13	03/08/18 12:42	Accident Photo		Load JPG	
Documentation			1 per page		
No	Finalized On	Premium Automobiles Pte Ltd (UBI)		Thumbnail	Print
1	03/08/18 12:32	Sketch Plan		Load JPG	
2	03/08/18 12:32	Sketch Plan # 2		Load JPG	

## Documents Checklist

### DOCUMENTS CHECKLIST

[Reset](#) [Save](#) [Print](#)

There are no document checklists configured.

#### Our Checklist Remarks - LKK Auto Consultants Pte Ltd (HQ)

Show Remarks To: ☐ Handling Insurer

Note: Remarks are private unless you show it to other parties.

## LKK Auto Consultants Pte Ltd (Co.Reg.No:199607198R)

51 Ubi Ave 1 #01-25, Paya Ubi Industrial Park

Singapore 408933

Tel: 6256-3561 Fax: 6844-8805 Email: sur@lkkauto.com; assignments@lkkauto.com

## VEHICLE DAMAGE INSPECTION REPORT

AIG Asia Pacific Insurance Pte. Ltd.  
AIG Building, 78 Shenton Way #07-16  
Singapore 079120

Our File No: CC3/AIG18014115/AQD3N2

Date: 30/11/2018

## REFERENCE

Insured/Claimant: TEO CHER IN Policy No: 1800006376  
Date of Loss: 02/08/2018 Nature of Claim: OD Claim No: 9560535273SG

## DESCRIPTION &amp; IDENTIFICATION OF VEHICLE

Reg No: SLW2202H  
Make & Model: AUDI A3, 999cc TFSI (A) Engine No: CHZ644887  
Reg. Date: 02/02/2018 (Man. Year: 2017) Chassis No: WAUZZZ8V3J1044214  
Colour: Grey Odometer: 4651 km  
Engine Capacity: 999 cc  
Market Value/New Car Price: S\$120,000.00  
Sum Insured (S\$): Market Value/New Car Price

## CONDITION OF VEHICLE AT THE TIME OF SURVEY

General Condition: Steering (Serviceable): Yes Footbrake (Serviceable): Yes  
Handbrake (Serviceable): Yes Engine Modification: No Pre-accident Condition:

## CONDITION OF TYRES

Front Tyre Size: 205/55R16 Rear Tyre Size: 205/55R16  
Front Left Side: Bridgestone 6 mm Rear Left Side: Bridgestone 6 mm  
Front Right Side: Bridgestone 6 mm Rear Right Side: Bridgestone 6 mm

The above values represent the remaining tyre treads depth

COST OF CLAIMS	Repairer's	Adjuster's	Difference	Diff %
Parts	7,523.00	1,357.60	6,165.40	81.95
Miscellaneous Items	0.00	0.00	0.00	
Labour	12,472.00	3,502.00	8,970.00	71.92
Paintwork Labour	0.00	0.00	0.00	
Towing	0.00	0.00	0.00	
<b>Gross Total (S\$)</b>	<b>19,995.00</b>	<b>4,859.60</b>	<b>15,135.40</b>	<b>75.70</b>
<b>+ GST 7.00/7.00% (S\$)</b>	<b>1,399.65</b>	<b>340.17</b>	<b>1,059.48</b>	<b>75.70</b>
<b>Nett Amount (S\$)</b>	<b>21,394.65</b>	<b>5,199.77</b>	<b>16,194.88</b>	<b>75.70</b>

## INSPECTION

Date of Assignment: 13/08/2018

Date Inspected: 03/08/2018 Inspected At:

Premium Automobiles Pte Ltd (UBI)  
55 Ubi Road 1  
Singapore 408699

Estimated Period of Repair: 4.0 days

Adjuster: ADRIAN LING

Manager: SHIAU CHAN

NOTE: This report represents our findings at the time and place of inspection stated herein. Such inspection has been carried out to the best of our knowledge and ability but any other liability under any other circumstances is hereby expressly excluded.

## REPAIR DETAILS

### Recommended Parts

No.	Qty	Part No.	Particulars	Condition	Repairer's	Amount
1	1		*REAR BUMPER	Deformed	1,697.00 FS	*1,357.60 FS
2	1		*REAR BUMPER FIXING PARTS	Not Necessary	166.00 FS	*- FS
3	1		*WHEEL HOUSING LINER ADAPTOR	Not Necessary	32.00 FS	*- FS
4	1		*REAR BUMPER SPOILER	Not Necessary	206.00 FS	*- FS
5	2		*REAR LIGHT REFLECTOR LH/RH	Not Necessary	70.00 FS	*- FS
6	2		*GUIDE SECTION LH/RH	Not Necessary	28.00 FS	*- FS
7	1		*LOCKING MECHANISM	Not Necessary	50.00 FS	*- FS
8	1		*GUIDE SECTION LH	Not Necessary	57.00 FS	*- FS
9	1		*REAR FENDER LH	Repair	2,006.00 FS	*- FS
10	1		*REAR WINDOW	Not Necessary	704.00 FS	*- FS
11	1		*WINDSCREEN PRIMER	Not Necessary	37.00 FS	*- FS
12	1		*QUARTER GLASS LH	Not Necessary	502.00 FS	*- FS
13	1		*QUARTER GLASS TRIM LH	Not Necessary	388.00 FS	*- FS
14	1		*ARLXYIC SEALANT	Not Necessary	180.00 FS	*- FS
15	1		*CAVITY WAX	Not Necessary	140.00 FS	*- FS
16	1		*STONE CHIP	Not Necessary	180.00 FS	*- FS
17	1		*METAL FILLER POWDER	Not Necessary	280.00 FS	*- FS
18	1		*REAR W/SCREEN SEALANT	Not Necessary	200.00 FS	*- FS
19	1		*QUARTER GLASS SEALANT	Not Necessary	100.00 FS	*- FS
20	1		*SUNDRIES	Not Necessary	500.00 FS	*- FS

F=Franchise part. S=SpcNett.

<b>Total Parts (S\$)</b>	<b>7,523.00</b>	<b>1,357.60</b>
--------------------------	-----------------	-----------------

Report was unsubmitted during this print-out.
---



## Recommended Miscellaneous Items

There are no new miscellaneous items selected.

## Recommended Labour

No	Particulars	Lab.Type	Repairer's	Amount
<b>Labour Items</b>				
1	TO REMOVE AND TRANSFER REAR PARKING AID.CHECK FUNCTION	New	280.00	280.00
2	TO REMOVE AND REINSTALL REAR SEATS,BACK REST,ABCD PILLARS ROOF LINER,HAT TRAYS,CARPETS,CURTAIN AIRBAG AND SILL TRIMS	New	1,400.00	-
3	TO REMOVE AND RENEW LHS QUARTER GLASS AND REAR WINDSCREEN FOR FENDER RENEWAL	New	600.00	-
4	TO DISLODGE AND REINSTALL REAR WIRE HARNESS FOR TAILLIGHTS,FUSE UNITS,BATTERY MANAGER,FUSE AND RELAY TRAYS,AND ELECTRICAL COMPONENTS	New	1,400.00	480.00
5	TO DISMANTLE REAR BUMPER AND REAR LID.CUT OUT AND REWELD LHS REAR FENDER.RENEW REAR BUMPER.RE-ORGANIZE REAR CRASH MANAGEMENT COMPONENTS.REINSTALL ALL PARTS REMOVED	New	4,800.00	1,250.00
6	TO RESPRAY REAR BUMPER,LHS REAR FENDER,LHS SILL PANEL,DOOR ENTRANCES,ROOF CHANNELS,DRAIN PANEL AND END PANELLING.TO CARRY OUT JOINT SEALER WORK AND STONE CHIP TREATMENT	New	3,800.00	1,300.00
7	TO CARRY OUT DIAGNOSTIC CHECK	New	192.00	192.00
Gross Labour Cost (S\$)			<b>12,472.00</b>	<b>3,502.00</b>

Report was unsubmitted during this print-out.

&lt; END OF ESTIMATES &gt;