

SINGAPORE ACCIDENT STATEMENT

IMPORTANT NOTICE

1. Please report correctly the details of the accident to speed up the claims process.
2. This Form must be completed by the Policyholder and/or the Authorised Driver.
3. Information provided must be as truthful and accurate as possible. Any wilful misrepresentation or withholding of material facts may allow insurance companies to repudiate policy ability.
4. The issue and acceptance of this Form by insurance companies is not an admission of policy liability on the part of the insurance companies.
5. **Any false reporting may be referred to the Police for investigation.**
6. This report will be forwarded by the insurers of the GIA Records Management Centre established by the General Insurance Association of Singapore (GIA) for archiving and that copies of this report will, for a fee, be made available upon application by interested parties.
7. By the lodgement of this report to the insurers, you hereby consent to the archiving of this report at the centre and to copies of the report being made available aforesaid.

ACCIDENT STATEMENT

| | |
|----------------------------|------------------|
| Date Of Report | 03/08/2018 11:36 |
| Date Of Accident | 30/07/2018 13:30 |
| Exact Location Of Accident | CHANGI ROAD |
| Country/State of Loss | SINGAPORE |

DETAILS OF OWN VEHICLE

| | |
|-----------------------------|-----------------------------|
| Vehicle Registration Number | SCF799L |
| Insured/Policyholder | |
| Name Of Registered Owner | TAN WAH HAI @ TAN PUAY SECK |
| NRIC No | S0753952E |
| Email Address | NOEMAIL |
| Mobile Phone No | (LOCAL) +65-81231786 |
| Alternative Phone No | Office-81231786 |

Vehicle Particulars

| | |
|--|----------------|
| Manufacturer | MERCEDES-BENZ |
| Model | E250 |
| Exact Purpose for which vehicle was being used at time of accident | |
| Are you claiming under your own insurance policy for repair to your vehicle? | NO |
| If No, Please state action to be taken | REPORTING ONLY |
| Vehicle Category | PRIVATE CAR |

Insurance Company

| | |
|---------------------------|--------------------------------------|
| Name of Insurance Company | AIG ASIA PACIFIC INSURANCE PTE. LTD. |
| Type Of Coverage | COMPREHENSIVE |
| Fleet Policy | NO |
| Policy Number | 1800082009 |
| Cover Note Number | |

Driver

| | |
|----------------------|-----------------------------|
| Name of Driver | TAN WAH HAI @ TAN PUAY SECK |
| NRIC No | S0753952E |
| Date Of Birth | 03/12/1940 |
| Occupation | INDOOR |
| Date Of Driving Pass | 24/08/1964 |
| Driving Experience | 53 YEARS AND 11 MONTHS |

| | |
|---|--------------------------|
| Gender | MALE |
| Mobile Number | (LOCAL) +65-81231786 |
| Fax Number | |
| Contact Number | OFFICE-81231786 |
| EMail Address | NOEMAIL |
| Address | 14 KITCHENER LINK #25-31 |
| Postcode | 207223 |
| Was driver an employee of the Insured's Company | NO |
| If No, Relationship of the Driver with the Insured | OWNER |
| Vehicle Registration Number of Driver's Own Vehicle | - |
| | - |
| | - |
| Insurance Company of Driver's Own Vehicle | - |
| | - |
| | - |

General Information of the Accident

| | |
|--------------------|------------|
| Type Of Accident | SIDE SWIPE |
| Weather Conditions | CLEAR |
| Road Surface | DRY |

Other Information

| | |
|---|-----|
| Was any foreign vehicle involved in this accident? | NO |
| Number of vehicles involved in the accident | 2 |
| Was any body injured in the Accident? | NO |
| Was any injured conveyed to hospital by ambulance? | NO |
| Was any other material or property damaged? | YES |
| I have been approached by unknown person(s) soliciting/offering accident claims assistance. | NO |
| Number of Passengers (Including Driver) | 1 |

Details of Police Action

| | |
|---|----|
| Was the accident reported to the police? | NO |
| If Yes, Please state which Police Station | |
| Was notice of intended Prosecution given? | NO |
| If Yes, against whom? | |

Circumstances of Accident

CAR A (SMB1335M, BUS) AND MY CAR ARE DRIVING STRAIGHT. BOTH VEHICLES TOUCHED EACH OTHER. TOUCHING POINT- FRONT RIGHT SIDE OF CAR A AND FRONT LEFT SIDE OF MY CAR. BOTH VEHICLES DO NOT HAVE VISIBLE DAMAGES ON THE CONTACT AREA.

Attachment(s)

| | |
|---|-----|
| Are accident photos available for attachment? | YES |
| Was there any video captured by Car Camera? | NO |
| Was there any audio recorded? | NO |

DETAILS OF OTHER VEHICLE PROPERTY 1

| | |
|-----------------------------|----------|
| Vehicle Registration Number | SMB1335M |
| Vehicle Make/Model/Colour | |
| Details Of Properties | |
| Vehicle Category | BUS |
| Name of Driver | |
| NRIC/Passport Number | |

Contact Number

Address

Postcode

Insurance Company Name

Nature Of Damage

No. Of Passenger (Including Driver)

Sketch Plan

SKETCH PLAN

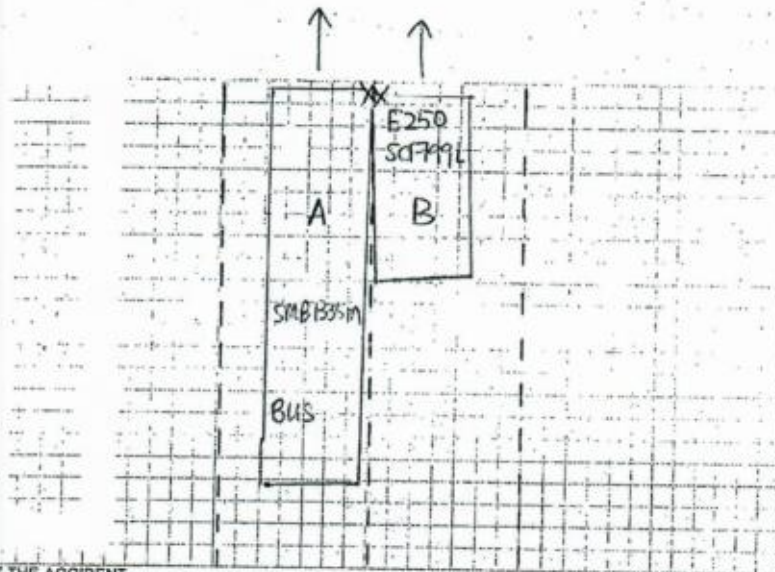

DESCRIBE CIRCUMSTANCES OF THE ACCIDENT

| |
|--|
| Vehicle A & Vehicle B are driving straight. |
| Both vehicle touched each other |
| Touching Point — Front Right side of Vehicle A |
| — Front Left side of Vehicle B |
| Both A & B do not have visible damage on the |
| contact area. |
| |
| |
| |
| |
| |
| |
| |
| |

DECLARATION

I/We declare the foregoing particulars are true in every respect.

Please note that you have 14 calendar days to revert and file the claim under your own policy. Failing to do so, your insurance company will not allow nor accept the claim.

(Please contact your insurance company for any further details)

Policyholder's Signature
Date & Time

Driver's Signature
(If driver is not the policyholder)
Date & Time

Reporting Centre Personnel's
Name:
NRIC/FIN No.:

SKETCH PLAN

IMPORTANT NOTICE

1. Please report correctly the details of the accident to speed up the claims process.
2. This Form must be completed by the Policyholder and/or the Authorised Driver.
3. Information provided must be as truthful and accurate as possible. Any wilful misrepresentation or withholding of material facts may allow insurance companies to repudiate policy liability.
4. The issue and acceptance of this Form by insurance companies is not an admission of policy liability on the part of the insurance companies.
5. Any false reporting may be referred to the Police for investigation.
6. The report will be forwarded by the insurers of the GIA Records Management Centre established by the General Insurance Association of Singapore (GIA) for archiving and that copies of this report will for a fee be made available upon application by interested parties.
7. By the lodgment of this report to the insurers, you hereby consent to the archiving of this report at the centre and to copies of the report being made available aforesaid.
8. Consent under the Personal Data Protection Act (PDPA)

I understand, acknowledge, agree and consent that:

- (a) My insurer, my workshop and the General Insurance Association of Singapore ("GIA") may/are permitted to collect, use, disclose and/or process my personal data/personal information set out in this [form] and any other personal information provided by me or possessed by my insurer (collectively the "Personal Information") and disclose and transfer such Personal Information to all insurer(s) who have insured vehicle(s) involved in this accident (all insurer(s) who have insured vehicle(s) involved in this accident shall be collectively referred to as the "insurers"), the insurers' lawyers/law firms, the Monetary Authority of Singapore and any relevant government agency/authority (such as the police), for the purpose(s) of:
 - (i) processing, handling and/or dealing with my claims including the settlement of the claims and any necessary investigations relating to the claims;
 - (ii) investigating the accident and/or my claims;
 - (iii) carrying out and/or dealing with my instructions or responding to any enquiries by me;
 - (iv) administering my claims (including the mailing of correspondence, statements, invoices, reports or notices to me, which could involve disclosure of certain personal data about me to bring about delivery of the same as well as on the external cover of envelopes/mail packages); and/or
 - (v) complying with applicable law in administering, processing, handling and/or dealing with my claims (collectively the "Purposes")
- (b) all insurer(s) who have insured vehicle(s) involved in this accident and the insurers' lawyers/law firms, may/are permitted to collect, use, disclose and/or process my Personal Information for one or more of the above Purposes; and
- (c) my Personal Information may/can be disclosed by any of the insurers and/or GIA to their third party service providers or agents (including their lawyers/law firms), which may be sited outside of Singapore, for one or more of the above Purposes.
- (d) my Personal Information will also be collected and used to compile claims history for the purpose of fraud detection, investigation and management in present and all future claims.
- (e) the information so collected under (d) above may be shared / disclosed:
 - (i) to all insurers and/or any other third parties that assist in evaluating, investigating, controlling or managing fraud, regulators, law enforcement and government agencies as reasonably required for the purposes stated, or
 - (ii) for complying with requirements under any regulations, laws or court orders.



Policyholder's Signature
Date & Time

Driver's Signature
(If driver is not the policyholder)
Date & Time

Reporting Centre Personnel's
Name:
NRIC/FIN No.:



COVER NOTE

MERCEDES-BENZ MOTOR INSURANCE - PRIVATE VEHICLE

The following risk described on this Cover Note is hereby HELD COVERED on the terms and conditions of the policy issued to the Policyholder.

Name of Policyholder : TAN WAH HAI @ TAN PUAY SECK @ TAN WOH
Period of Insurance : 20 Jul 2018 to 18 Jul 2019
Engine No. : 27492031516748
Chassis No. : WDD2130452A474767

Vehicle No. : SCF791L
Cover Note No. : 1800082009
Endorsement No. :
Issued Date : 13 Jul 2018

ABOUT THE COVER

Make/Model : MERCEDES Benz E250 Sedan Exclusive
Engine Capacity/Tonnage : 1,991.00 CC
Driver Restriction : NA
Person or Classes of Persons Entitled to Drive* :
Sum Insured : Market Value
Off Peak Car : No
First Year of Registration : 2018
Insuring with COE/PARF : Yes

a) The Policyholder
b) Any other person who is driving on the Policyholder's order or with his/her permission.
This Policy will indemnify the Policyholder or any authorised driver only if he/she meets the specified age condition.

You have to pay an additional sum of \$3,000 as "Young and/or Inexperienced Driver Excess" ("YIDER") if You are or Your Authorised Driver (named or unnamed) is under the age of 23 and/or has less than 2 years' driving experience.

Age Condition : All Age Condition

Limitation as to use*

Use only for social, domestic and pleasure purposes and for the Policyholder's business.

This Policy does not cover use for hire or reward, driving tuition, driving test, racing, pace-making, reliability trial or speed-testing, the carriage of goods other than samples in connection with any trade or business or use for any purpose in connection with Motor Trade.

Loss of Use 200000

* Limitations rendered inoperative by Section 8 of the Motor Vehicles (Third-Party Risks and Compensation) Act (Cap. 189) and Section 95 of the Road Transport Act, 1987 (Malaysia), are not to be included under these headings.

EXCESS

Section 1
Fire - \$0 Own Damage - \$1800 Theft - \$0 Flood Cover - \$0

Section 2
Property Damage - \$0

Windscreen : \$100

Named Driver and Excess (where applicable)

TAN WAH HAI @ TAN PUAY SECK @ TAN WOH - \$1800 (Own Damage)

APPROVED REPORTING CENTRES/AUTHORISED REPAIRERS (FOR CLAIMS RELATED REPAIRS)

1. Cycle & Carriage Bunos Service Center (For accident reporting only) Add: 230 Ubi Road 3 Singapore 408950 62061818

2. Cycle & Carriage Pandan Loop Service Center - Body Care & Repair Add: 183 Pandan Loop Singapore 128378 62061818

For other Approved Reporting Centres/AIG Authorised Repairs, please contact our 24-hour accident emergency hotline at +66 6338 8200. Alternatively, you may refer to AIG website www.aig.com.sg or AIG SG Mobile App. Simply search and download "AIG SG" from iTunes or Google Play.

IMPORTANT NOTES

Hire Purchase Company/Employer's Loan: Daimler Financial Services Africa & Asia Pacific Ltd

If you do not receive your Certificate of Insurance and policy documents within 30 days from the inception date stated on this cover note, please contact AIG immediately.
We hereby certify that this Cover Note is issued in accordance with the provisions of the Motor Vehicles (Third Party Risks and Compensation) Act (Cap. 189), Part IV of the Road Transport Act, 1987 (Malaysia) and Motor Vehicles (Third Party Risks) Rules, 1969 (Malaysia). For Corporate Policies, this Cover Note is valid for 60 days from the commencement date of the period of insurance.

0504612230

CYCLE & CARRIAGE - JASTAN

230 ALEXANDRA ROAD

SINGAPORE 159930

Underwritten by AIG Asia Pacific Insurance Pte. Ltd.

AIG Asia Pacific Insurance Pte. Ltd.

AUTHORISED REPRESENTATIVE



Jasmin Leong

78 Robinson Way #07-10 AIG Building 5079128 | T +65 6419 3080 | F +65 6415 3723 | www.aig.com.sg

AIG Asia Pacific Insurance Pte. Ltd.

Accident Sketch Plan

REPUBLIC OF SINGAPORE
IDENTITY CARD NO. S0753952E





Name
TAN WAH HAI
@TAN PUAY SECK @ TAN WOH
HOI
陳 培 植

Race
CHINESE

Date of birth 03-12-1940 Sex M

Country of birth
SINGAPORE



4031909



NRIC No. S0753952E



Date of issue
02-04-2007

14 KITCHENER LINK #25-31
SINGAPORE 207223

S0753952E 19/12/2013 (R)

REPUBLIC OF SINGAPORE DRIVING LICENCE

Portrait of a man

Licence Number: **S0753952E**

Name: **TAN WAH HAI**

Birth Date: **03 Dec 1940**

Issue Date: **03 Apr 2007**

001489147J



YOU ARE LICENSED TO DRIVE VEHICLES IN THE FOLLOWING CLASS(ES)

| | PASS DATE |
|--|-------------|
| Class 2B Motorcycles \leq 200 cc | 09 Sep 1965 |
| Class 2A Motorcycles between 201 cc and 400 cc | 09 Sep 1965 |
| Class 2 Motorcycles $>$ 400 cc | 09 Sep 1965 |
| Class 3 Motor Cars \leq 3000kg with \leq 7 passengers, exclusive of the driver, and other motor vehicles \leq 2500kg | 24 Aug 1964 |

NP 428A

Licence No: S0753952E



Accident Photo

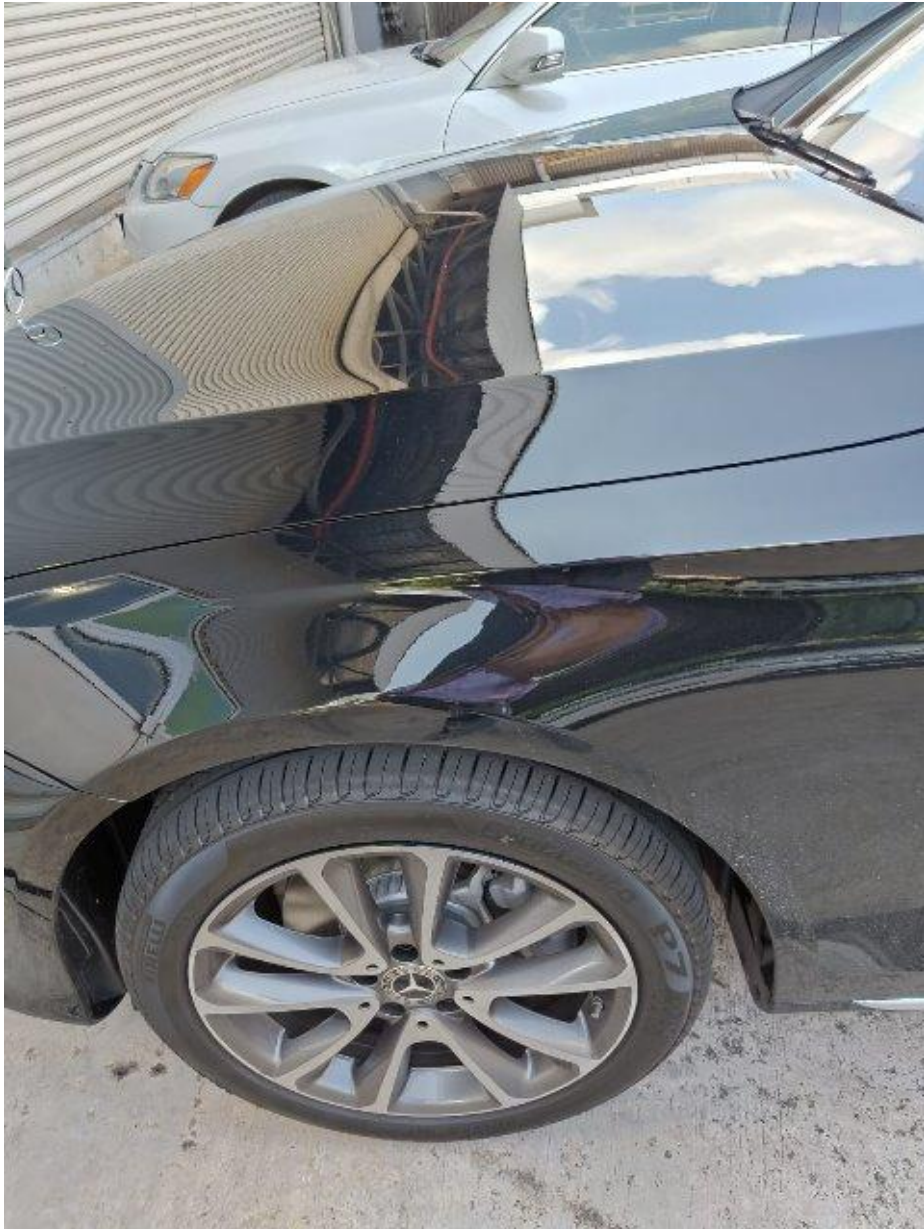

Accident Photo



Accident Photo

