

ASS. REC. BY:

REF:

C8/C7118014093/71rd3/n2

Special Instruction:

Surveyor

Munir

Tau Hieh

ASSIGNMENT (Office)

From (Person):

Elaine Cheong

of

C11

Date/Time:

2/8/18 @ 3:55pm

Estimated Cost:

Bill to:

OD ☒ TP WS / TP RES / OD RES / EVA / INV / MV / CS

To Inspect Vehicle No:

GBF 3324R

Insured:

SGM1805L

at Workshop m/s

Mora Automotive

Tel:

6272 3892

of

Blok 1008, Bkt Meruh Lane 3 #01-04

Policy No:

DMPCSN1805451800

Claim No:

SNM18D03749C02

Sum Insured:

Excess:

Make of Veh:

(Client's Record)

D.O.A.

31/07/2018

CA / REV / REP. / REV 24 HRS

3/8/18

H.O.D. Endorsement:

Date/Time:

4:41pm @ 2/8/18

Person Contacted:

Nithen

Vehicle ☒ IN / OUT

Date/Time	Action/Instruction (✓) Estimate
	GBF 3324 R - X
	SGM 1805L - X.
	Confirm with B&B LIS \$2550 @ 4 days (Red: \$1396.25, 35%)

(08/11/13) wef

REF:

CTI

ASS. REC. BY:

Tanjik

## ASSIGNMENT

From:

Date: 3/8/2018

Estimated Cost:

OD (TP / WS / TP RES / OD RES / EVA / INV / MV)

To Inspect Vehicle No:

GBF 3324R

at Workshop m/s

Mora Automotive

of

Blk 1008, 814 March Lane 3 #01-04

Insured:

Policy No:

Claims No:

Sum Insured:

Excess:

(Client's Record)

Make of Veh:

(Policy Condition)

Remark: The veh had commenced its

repair at the time of inspection.

N/S	O/S

Bal. or Market Value:

IDAC Accident Rpt:

Consistent? : Yes or No

GIA / PR Seen:

Consistent? : Yes or No

Est. Repairs:

days

Res.:

Yes or No

Lum Sum:

%

3 Val.:

Yes or No

CA / REV / REP. / 24 HRS (up)

Date:

Person Contacted:

Vehicle: IN / OUT

Veh No:

GBF 3324R

Yr Regn:

2016 / Sep

Type: M.Car / M.Cycle / Bus / Van / Lorry / Taxi / Prime Mover /

Truck / Trailer or

Make:

Toyota Hiace

c.c

2982

Colour:

white

A/C:

Insured / Std / NI / NA

Sp. Reading

63880

T/Radio:

Insured / Std / NI / NA

Eng/No:

63886

C/No:

JTFHT02P100205.306

Gen. Cond:

Good / Fair / Poor / Burnt

Steering:

Inorder / Jammed / Leaked / Burnt or

Brake:

Inorder / Jammed / Leaked / Burnt or

Modi:

Nil / S/Rim / STD A/Rim or

Tyre Size:

F:

R:

195/15

BS / DUN / EXNOVA / GY / FS / LIZA / MIC / OHTSU / PIR / SUMI /

TOYO / YOKO or

Front

Rear

R/Bal.

6

mm

R/Bal.

6

mm

L/Bal.

6

mm

L/Bal.

6

mm

D.O.A.

D.O.I.

3/8/18 01645

Survey held at

Mora BM

Des. of Damages:

Frt /

Rear

/ O/S /

N/S /

UIC /

Rooftop or

The UIC / Chassis frame / Body Structure affected due to collision.

Date / Time

Action / Instruction

RECEIVED 12 OCT 2018

Date/Time, File Pass to?



Preli. Report

1)

typist



Final Report

Date/Time, File Return to?

2)

Days Of Repair:

4

Resurvey No. of Trip:

1

Add Fee:



Site Insp

(\$



Interview

(\$



Tech. Invs

(\$



Weekend

(\$

Survey Fee:

Transportation:

S + RS, SI

Photos

Others

TOTAL

220

Report Format:

TP

Lump Sum / H.B.I. (\$

2550.00



# LKK Auto Consultants Pte Ltd

51 Ubi Ave 1 #01-25 Paya Ubi Industrial Park, Singapore 408933

TEL: 6256 3561 FAX: 6256 4315

Reg. No: 199607198R GST Reg. No. 19-9607198-R

Affiliated to Federation Internationale Des Experts En Automobile				
CHINA TAIPING INSURANCE (S) PTE LTD			Ref : CS/CTI18014093/T1rd3	
3 ANSON ROAD #16-00 SPRINGLEAF TOWERS SINGAPORE 079909			Date : 02-08-2018	
			Code : CTI	
<b>1. Policy Particulars :- THIRD PARTY CLAIM</b>				
Insured Veh.	SGM 1805L	Veh. Inspected	GBF 3324R	
Policy No.	DMPCSN1805951800	Coverage (\$)	0.00	
Claim No.	SNM18D03749C02	Excess (\$)	0.00	
Assign From	MERIMEN (ELAINE CHEONG)	Assign Date	02/08/2018	
<b>2. Vehicle Particulars &amp; Condition</b>				
Make & Model	c.c		0	
Engine No.	HIDDEN	Year of Reg.		
Chassis No.	Colour			
Odometer	Steering			
Brakes	Modification			
General				
<b>3. Conditions of Tyres</b>				
	Size	Make	Balance	
R/H Front Tyre			mm	
L/H Front Tyre			mm	
R/H Rear Tyre			mm	
L/H Rear Tyre			mm	
<b>4. Description of Damages</b>				
<b>5. General Information</b>				
Accident Date	31/07/2018	Inspection Date	03/08/2018	
Survey held at	MOVA AUTOMOTIVE PTE LTD BLK 1008 BUKIT MERAH LANE 3 #01-04/06/08 SINGAPORE 159722			
<b>5a. Remarks</b>				
A) THE INSPECTION WAS CONDUCTED ON A "WITHOUT PREJUDICE" BASIS. B) IN ACCORDANCE TO YOUR INSTRUCTIONS, WE HAVE NOT AUTHORISED REPAIRS.				

## ...CLAIM SUBFOLDER...(New Assignment)

### CLAIM SUBFOLDER TRACKING

Case	Notified	Est Submitted	Adj Assigned	Adj Rpt	Adj Submitted	Ins Auth'd	Status
Main	02 Aug 2018		02 Aug 2018 15:55 <a href="#">Assign</a>				<b>New Assignment</b> <a href="#">Cancel Case</a>

Main

Reference

Claim Details

Documents

[Show All](#)

### CLAIM SUBFOLDER DETAILS

[Created by insurer]

Insured:	YONG PEI PEI TRACEY(YANG PEIPEI), ID: S7714995C		
Main Claimant:	LOGIX SERVICES PTE. LTD, Co. Reg. No.: 201415159N		
Vehicle Reg. No.:	GBF3324R	Date of Loss:	31/07/2018 12:00 - :59
Claim Type:	TP / SNM18D03749C02	Policy/Cover Note No.:	DMPCSN1805951800 (Comprehensive)
Vehicle Reg. No. (Insured):	SGM1805L	Policy No. (Claimant):	5093899627
		Excess:	S\$0.00
Repairer:	Mova Automotive Pte Ltd (Bukit Merah) Blk 1008, #01-04/06/08/94, Bukit Merah Lane 3, 159722 Bukit Merah - Tel: 62723892/64763333		
Handling Insurer:	China Taiping Insurance (Singapore) Pte. Ltd. (HQ) - Tel: 6389 6111 ... [Handled by Elaine Cheong]		
Claimant's Insurer:	NTUC Income Insurance Co-operative Ltd (HQ) - Tel:		
Adjuster:	LKK Auto Consultants Pte Ltd (HQ) - Tel: 6256-3561 ... [Final Rpt due 14/08/2018]		
Driver/Custodian (Insured):	WAN PENG YUE(HUANG BINGYI) (44 / Male), NRIC: S7404230I, Tel: +6593627564		
Adj Asg. Remarks:	EST \$4222.49, CASE WITH SJE.		

### ASSOCIATED MAIL RECEIVED

[View All](#)[Compose Case Mail](#)

There are no mail for this case.

### ALL ASSOCIATED TASKS

[View All](#)[Search Tasks](#)[Create New Task](#)[Complete](#)

Due Date	Priority	Type	Task Group	Subject	Handler	Assigned By	Completed On	Created On	Done?
No results.									

**Janice Lee (LKKAUTO)**

---

**From:** Bobo Ong <ongbobo@movaa.com.sg>  
**Sent:** Wednesday, August 15, 2018 2:27 PM  
**To:** Taufikh (LKKAUTO); SUR  
**Subject:** GBF3324R FINALISE  
**Attachments:** 20180808\_154546.jpg; 20180808\_154553.jpg; 20180808\_154605.jpg; GBF3324R Finalise.pdf

Hi Taufikh,

Attached with the after repair photos and finalise calculation.

Please advise whether we can finalise the case @ lumpsum \$2550.00 with 4 repair days?

Thank you.

Best Regards,

Jo Bo

Estimator

Mova Automotive Pte Ltd

Tel: 6272 3892 Fax: 6270 8314



This message is confidential and is for the use of the intended recipient only. If you have received this message in error, please do not copy, disclose or use its content. We would be grateful if you would notify us by email and delete the original transmission and any attachment from your system. Any attachment to this e-mail may contain software viruses that could damage your computer system. Although we will take reasonable precaution to minimize this risk, we do not accept any liability resulting from software viruses. Please carry out your own virus checks before opening any attachment.

## Janice Lee (LKKAUTO)

---

**From:** Janice Lee (LKKAUTO)  
**Sent:** Friday, October 12, 2018 10:15 AM  
**To:** 'Bobo Ong'; SUR; Taufikh (LKKAUTO)  
**Subject:** RE: GBF3324R FINALISE

Dear Bo Bo,

Confirm with BoBo L/S \$2550 @ 4 Days

Thank you.

Best Regards,

**Jannice Lee (Ms)** | Case Handler

**LKK Auto Consultants Pte Ltd**

Phone: 6256-3561 | email: [janicelee@lkkauto.com](mailto:janicelee@lkkauto.com) | fax: 6256-4315

Blk 51, Paya Ubi Industrial Park, Ubi Avenue 1, #02-25 | S(408933)

---

**From:** Bobo Ong [<mailto:ongbobo@nova.com.sg>]  
**Sent:** Thursday, October 11, 2018 4:01 PM  
**To:** SUR <[sur@lkkauto.com](mailto:sur@lkkauto.com)>  
**Subject:** FW: GBF3324R FINALISE

Dear Veron

As mentioned. Kindly assist in the above mentioned finalisation.

Best Regards,

Bo Bo

Estimator

Nova Automotive Pte Ltd

Tel: 6272 3892 Fax: 6270 8314



This message is confidential and is for the use of the intended recipient only. If you have received this message in error, please do not copy, disclose or use its content. We would be grateful if you would notify us by email and delete the original transmission and any attachment from your system. Any attachment to this e-mail may contain software viruses that could damage your computer system. Although we will take reasonable precaution to minimize this risk, we do not accept any liability resulting from software viruses. Please carry out your own virus checks before opening any attachment.

---

**From:** Bobo Ong [<mailto:ongbobo@nova.com.sg>]  
**Sent:** Thursday, 11 October 2018 9:36 AM  
**To:** 'taufikh@lkkauto.com'  
**Subject:** FW: GBF3324R FINALISE

[> Back to OneMotoring](#)**Enquire PARF/COE Rebate for Registered Vehicle**

Vehicle Owner Particulars	
Owner ID Type:	Company
Owner ID:	5159N
Vehicle Details	
Vehicle No.:	GBF3324R
Vehicle to be Exported:	Yes
Intended De-registration Date:	02 Aug 2018
Vehicle Make:	TOYOTA
Vehicle Model:	TOYOTA HIACE VAN TURBO 5 DR MANUAL
Primary Colour:	White
Manufacturing Year:	2016
Engine No.:	1KD2648292
Chassis No.:	JTFHT02P100205306
Maximum Power Output:	-
Open Market Value:	\$27,952.00
Original Registration Date:	23 Sep 2016
First Registration Date:	23 Sep 2016
Transfer Count:	0
Actual ARF Paid:	\$1,398.00
Intended PARF Rebate Details	
PARF Eligibility:	No
PARF Eligibility Expiry Date:	-
PARF Rebate Amount:	\$0.00
Intended COE Rebate Details	
COE Expiry Date:	22 Sep 2026
COE Category:	C - Goods Vehicle & Bus
COE Period(Years):	10
PQP Paid:	\$21,981.00
COE Rebate Amount:	\$17,584.00
<b>Total Rebate Amount:</b>	<b>\$17,584.00</b>

The information contained herein is correct as at 02 Aug 2018

OK

## SINGAPORE ACCIDENT STATEMENT

### IMPORTANT NOTICE

1. Please report correctly the details of the accident to speed up the claims process.
2. This Form must be completed by the Policyholder and/or the Authorised Driver.
3. Information provided must be as truthful and accurate as possible. Any wilful misrepresentation or withholding of material facts may allow insurance companies to repudiate policy ability.
4. The issue and acceptance of this Form by insurance companies is not an admission of policy liability on the part of the insurance companies.
5. **Any false reporting may be referred to the Police for investigation.**
6. This report will be forwarded by the insurers of the GIA Records Management Centre established by the General Insurance Association of Singapore (GIA) for archiving and that copies of this report will, for a fee, be made available upon application by interested parties.
7. By the lodgement of this report to the insurers, you hereby consent to the archiving of this report at the centre and to copies of the report being made available aforesaid.

### ACCIDENT STATEMENT

Date Of Report	31/07/2018 13:22
Date Of Accident	31/07/2018 12:25
Exact Location Of Accident	BLK 8 NEAR TANJANG PAGAR PLAZA
Country/State of Loss	SINGAPORE

### DETAILS OF OWN VEHICLE

Vehicle Registration Number	GBF3324R
<b>Insured/Policyholder</b>	
Name Of Registered Owner	LOGIX SERVICES PTE. LTD
Co Reg No	201415159N
Email Address	MANATWORKS.SG@GMAIL.COM
Mobile Phone No	(LOCAL) +65-92338014
Alternative Phone No	OFFICE-92338014

### Vehicle Particulars

Manufacturer	TOYOTA
Model	TOYOTA HIACE VAN TURBO 5 DR MANUAL

Exact Purpose for which vehicle was being used at time of accident

Are you claiming under your own insurance policy for repair to your vehicle? NO

If No, Please state action to be taken THIRD PARTY

Vehicle Category COMMERCIAL VEHICLE

### Insurance Company

Name of Insurance Company	NTUC INCOME INSURANCE CO-OPERATIVE LTD
Type Of Coverage	COMPREHENSIVE
Fleet Policy	NO
Policy Number	5093899627
Cover Note Number	

### Driver

Name of Driver	TAY GIM HENG
NRIC No	S7325458B
Date Of Birth	17/07/1973
Occupation	OUTDOOR
Date Of Driving Pass	03/05/2005
Driving Experience	13 YEARS AND 2 MONTHS
Gender	MALE
Mobile Number	(LOCAL) +65-92338014
Fax Number	
Contact Number	
EMail Address	NOEMAIL



Address	BLK 5A MARSILING DRIVE #09-459
Postcode	732005
Was driver an employee of the Insured's Company	YES
If No, Relationship of the Driver with the Insured	
Vehicle Registration Number of Driver's Own Vehicle	-
	-
	-
Insurance Company of Driver's Own Vehicle	-
	-
	-

#### General Information of the Accident

Type Of Accident	COLLISION - HEAD TO REAR
Weather Conditions	CLEAR
Road Surface	DRY

#### Other Information

Was any foreign vehicle involved in this accident?	NO
Number of vehicles involved in the accident	
Was any body injured in the Accident?	NO
Was any injured conveyed to hospital by ambulance?	
Was any other material or property damaged?	YES
I have been approached by unknown person(s) soliciting/offering accident claims assistance.	NO
Number of Passengers (Including Driver)	2
Passenger 1	
	NAME: : ANGIE SHIAU CHIN
	GENDER: : FEMALE

#### Details of Police Action

Was the accident reported to the police?	NO
If Yes, Please state which Police Station	
Was notice of intended Prosecution given?	NO
If Yes, against whom?	

#### Circumstances of Accident

REFER TO SKETCH PLAN

#### Attachment(s)

Are accident photos available for attachment?	YES
Was there any video captured by Car Camera?	NO
Was there any audio recorded?	NO

#### DETAILS OF OTHER VEHICLE PROPERTY 1

Vehicle Registration Number	SGM1805L
Vehicle Make/Model/Colour	
Details Of Properties	
Vehicle Category	PRIVATE CAR
Name of Driver	
NRIC/Passport Number	
Contact Number	93627564
Address	
Postcode	
Insurance Company Name	
Nature Of Damage	
No. Of Passenger (Including Driver)	

SKETCH PLAN

IMPORTANT NOTICE

1. Please report correctly the details of the accident to speed up the claims process.
2. This Form must be completed by the Policyholder and/or the Authorised Driver.
3. Information provided must be as truthful and accurate as possible. Any wilful misrepresentation or withholding of material facts may allow insurance companies to repudiate policy liability.
4. The issue and acceptance of this Form by insurance companies is not an admission of policy liability on the part of the insurance companies.
5. Any false reporting may be referred to the Police for investigation.
6. The report will be forwarded by the insurers of the GIA Records Management Centre established by the General Insurance Association of Singapore (GIA) for archiving and that copies of this report will for a fee be made available upon application by interested parties.
7. By the lodgment of this report to the insurers, you hereby consent to the archiving of this report at the centre and to copies of the report being made available aforesaid.

**8. Consent under the Personal Data Protection Act (PDPA)**

I understand, acknowledge, agree and consent that:

- (a) My insurer, my workshop and the General Insurance Association of Singapore ("GIA") may/are permitted to collect, use, disclose and/or process my personal data/personal information set out in this [form] and any other personal information provided by me or possessed by my insurer (collectively the "Personal Information") and disclose and transfer such Personal Information to all insurer(s) who have insured vehicle(s) involved in this accident (all insurer(s) who have insured vehicle(s) involved in this accident shall be collectively referred to as the "Insurers"), the Insurers' lawyers/law firms, the Monetary Authority of Singapore and any relevant government agency/authority (such as the police), for the purpose(s) of:
  - (i) processing, handling and/or dealing with my claims including the settlement of the claims and any necessary investigations relating to the claims;
  - (ii) investigating the accident and/or my claims;
  - (iii) carrying out and/or dealing with my instructions or responding to any enquiries by me;
  - (iv) administering my claims (including the mailing of correspondence, statements, invoices, reports or notices to me, which could involve disclosure of certain personal data about me to bring about delivery of the same as well as on the external cover of envelopes/mail packages); and/or
  - (v) complying with applicable law in administering, processing, handling and/or dealing with my claims (collectively the "Purposes")
- (b) all insurer(s) who have insured vehicle(s) involved in this accident and the Insurers' lawyers/law firms, may/are permitted to collect, use, disclose and/or process my Personal Information for one or more of the above Purposes; and
- (c) my Personal Information may/can be disclosed by any of the Insurers and/or GIA to their third party service providers or agents (including their lawyers/law firms), which may be sited outside of Singapore, for one or more of the above Purposes.
- (d) my Personal Information will also be collected and used to compile claims history for the purpose of fraud detection, investigation and management in present and all future claims.
- (e) the information so collected under (d) above may be shared / disclosed:
  - (i) to all insurers and/or any other third parties that assist in evaluating, investigating, controlling or managing fraud, regulators, law enforcement and government agencies as reasonably required for the purposes stated, or
  - (ii) for complying with requirements under any regulations, laws or court orders.

Policyholder's Signature  
Date & Time:

  
Driver's Signature  
(If driver is not the policyholder)  
Date & Time:

Reporting Centre Personnel's Signature  
Name:  
NRIC/FIN No.:

## Sketch Plan Pg. 2

### SKETCH PLAN

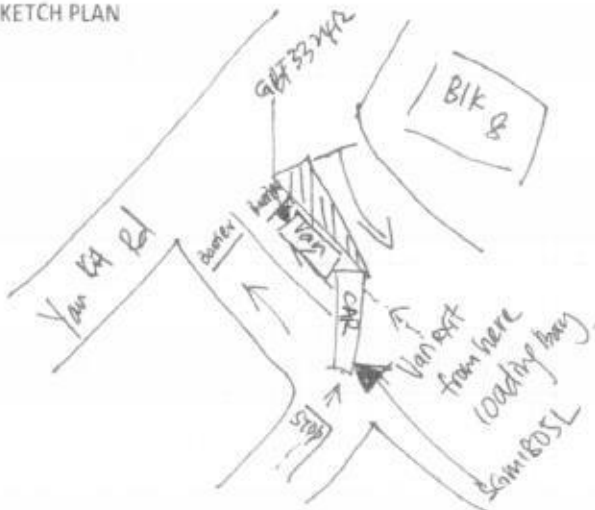

DESCRIBE CIRCUMSTANCES OF THE ACCIDENT

LICENSE PLATE: GBF3324R	ACCIDENT DATE & TIME: 31/07/18 12:35pm
CONTACT NUMBER: 92338014	E-MAIL ADDRESS: manatworks.sg@gmail.com
LOCATION: Blk 8 Tanjong Pagar Plaza @ carpark/loading bay exit point. Van exit from loading bay and <sup>to</sup> exit from barrier, the vehicle SGM1805L which turn from another gave way road hit <del>do</del> to the rear of the van. Driver admitted that he is at fault and both exchange particulars. Driver name: Wan Peng Yue NRIC S74042301 Driver contact: 93627564. He agreed that the van damage to claim his insurance, he will contact his own insurance agent.	
NOTE: PLEASE NOTE THAT YOUR INSURER MAY HAVE 14 DAYS TIME FRAME FOR YOU TO SUBMIT AN OWN DAMAGE CLAIM UNDER YOUR OWN POLICY. PLEASE CHECK YOUR POLICY FOR MORE INFORMATION	
Please state: <input checked="" type="checkbox"/> Claim Own Policy <input checked="" type="checkbox"/> Claim Third Party <input type="checkbox"/> Claim OD/TP at other workshop <input type="checkbox"/> Reporting Only	

## DECLARATION

I/We declare the foregoing particulars are true in every respect.

Policyholder's Signature \_\_\_\_\_  
Date & Time: \_\_\_\_\_

Driver's Signature  
(If driver is not the policyholder)  
Date & Time:

Reporting Centre Personnel's Signature  
Name: \_\_\_\_\_  
NRIC/FIN No.: \_\_\_\_\_

# Estimate

02/08/2018

**CHINA TAIPING INSURANCE (S) PTE LTD**  
3 Anson Road  
#16-00 Springleaf Tower  
Singapore 079909.

Attention :- XA017

Page # :- 1

Veh # :- GBF3324R

Veh Model :- TOYOTA HIACE

Estimate# :- CK417788

Claim # :-

ACC. Date :- 31/07/18

Terms :- C.O.D Days

Remarks :-

**Main Office:**  
Mova Building  
No. 22, Jalan Kilang,  
Singapore 159419  
Tel: (65) 6476 3333  
Fax: (65) 6271 5891  
www.mova.com.sg

**Workshop Dept:**  
Block 1008,  
Bukit Merah Lane 3,  
#01-04/06/08/94  
Singapore 159722  
Tel: (65) 6272 3892  
Fax: (65) 6270 8314  
Co. Reg. 198904033G  
GST Reg. M2-0088864-2

No.	Description	Qty	U.Price	Amounts S\$
<b>LIST ITEMS :</b>				
1.	REAR BACK DOOR	1 PC	2,150.00	2,150.00
2.	REAR BACK DOOR LOGO	1 PC	78.00	78.00
3.	REAR BUMPER	1 PC	497.00	497.00
4.	REAR BUMPER CLIPS	10 PC	5.00	50.00
5.	REAR BUMPER BRACKET	4 PC	58.00	232.00
6.	REAR BUMPER RETAINER L+R	2 PC	44.00	88.00
LIST TOTAL S\$				3,095.00
25% DISCOUNT S\$				-773.75
				2,321.25
<b>SPECIAL NET ITEMS :</b>				
1.	REVERSE SENSOR	1 PC	250.00	250.00
2.	REAR BACK DOOR STICKER	1 PC	15.00	15.00
3.	SEALANT	1 PC	40.00	40.00
SPECIAL NET TOTAL S\$				305.00
<b>LABOUR :</b>				
TO REMOVE & REFIT REAR WINDSCREEN GLASS				120.00
TO REMOVE & REFIT REAR BACK DOOR LIGHTING				30.00
TO RUST PROOF ACCIDENT AFFECTED AREAS				60.00
TO REMOVE & REPLACE REVERSE SENSOR				60.00
TO REPAIR & STRAIGHTEN REAR END PANEL. TO REPLACE DAMAGED ITEMS REALIGN CONNECTION				300.00
TO TRANSFER DOOR FITTING INTO NEW REAR BACK DOOR				200.00
TO SPRAY PAINT ON ACCIDENT AFFECTED AREAS				550.00
LABOUR TOTAL S\$				1,320.00

# Estimate

02/08/2018

**CHINA TAIPING INSURANCE (S) PTE LTD**  
3 Anson Road  
#16-00 Springleaf Tower  
Singapore 079909.

Attention :- XA017

Page # :- 1 132201

Veh # :- GBF3324R

Veh Model :- TOYOTA HIACE

Estimate# :- CK417788

Claim # :-

ACC. Date :- 31/07/18

Terms :- C.O.D Days

Remarks :-

**Main Office:**  
Mova Building  
No. 22, Jalan Kilang,  
Singapore 159419  
Tel: (65) 6476 3333  
Fax: (65) 6271 5891  
www.mova.com.sg

**Workshop Dept:**  
Block 1008,  
Bukit Merah Lane 3,  
#01-04/06/08/94  
Singapore 159722  
Tel: (65) 6272 3892  
Fax: (65) 6270 6314  
Co. Reg. 198904033G  
GST Reg. M2-0088864-2

No.	Description	Qty	U.Price	Amounts S\$
-----	-------------	-----	---------	-------------

E. & O.E

NON-TAX AMOUNT S

AMOUNT S\$ 3,946.25

GST @ 7 % 276.24

AMOUNT DUE S\$ 4,222.49

Customer's Signature/Co. Stamp **MOVA AUTOMOTIVE PTE LTD**

Tanpin 97495749

'WP'

3/8/18 @ 1645

*[Handwritten Signature]*  
8/8/18

Lapsan  
Resurvey after repair.  
sur@lkkauto.com

4 days

**LKK Auto Consultants** hence notify  
the Repairer of the following:

- To resurvey before/after spray painting
- To display damaged part(s) during resurvey
- Parts prices are subject to confirmation
- Third party survey is on a "Without Prejudice" basis
- No illegal modification(s) is allowed
- Supplementary item(s) must be resurveyed and is subject to final approval from Insurance Company

Acknowledged by Repairer

Signature:

Date:

**Main Office:**  
Mova Building  
No. 22, Jalan Kilang,  
Singapore 159419  
Tel: (65) 6476 3333  
Fax: (65) 6271 5891  
www.mova.com.sg

**Workshop Dept:**  
Block 100B,  
Bukit Merah Lane 3,  
#01-04/06/08/94  
Singapore 159722  
Tel: (65) 6272 3892  
Fax: (65) 6270 8314  
Co. Reg. 198904033G  
GST Reg. M2-0088864-2

## Estimate

02/08/2018

CHINA TAIPING INSURANCE (S) PTE LTD  
3 Anson Road  
#16-00 Springleaf Tower  
Singapore 079909.

Attention :- XA017

Page # :- 1  
Veh # :- GBF3324R  
Veh Model :- TOYOTA HIACE  
Estimate# :- CK417788  
Claim # :-  
ACC. Date :- 31/07/18  
Terms :- C.O.D Days  
Remarks :-

No.	Description	Qty	U.Price	Amounts S\$
<b>LIST ITEMS :</b>				
1.	REAR BACK DOOR	1 PC	2,150.00	2,150.00 <i>bt</i>
2.	REAR BACK DOOR LOGO	1 PC	78.00	78.00 <i>re</i>
3.	REAR BUMPER	1 PC	497.00	497.00 <i>de</i>
4.	REAR BUMPER CLIPS	10 PC	5.00	50.00 <i>re</i>
5.	REAR BUMPER BRACKET	4 PG	58.00	<del>232.00</del>
6.	REAR BUMPER RETAINER L+R	2 PC	44.00	<del>88.00</del>
LIST TOTAL S\$				3,095.00
25% DISCOUNT S\$				-773.75
				2,321.25
<b>SPECIAL NET ITEMS :</b>				
1.	REVERSE SENSOR	1 PC	250.00	250.00 <i>200ml</i>
2.	REAR BACK DOOR STICKER	1 PC	15.00	15.00 <i>re</i>
3.	SEALANT	1 PG	40.00	<del>40.00</del>
SPECIAL NET TOTAL S\$				305.00
<b>LABOUR :</b>				
TO REMOVE & REFIT REAR WINDSCREEN GLASS				120.00 ✓
TO REMOVE & REFIT REA BACK DOOR LIGHTING				20 30.00
TO RUST PROOF ACCIDENT AFFECTED AREAS				30 60.00
TO REMOVE & REPACE REVERSE SENSOR				30 60.00
TO REPAIR & STRAIGTEN REAR END PANEL. TO REPLACE DAMAGED ITEMS REALIGN CONNECTION				250 300.00
TO TRANSFER DOOR FITTING INTO NEW REAR BACK DOOR				60 200.00
TO SPRAY PAINT ON ACCIDENTAFFECTED AREAS				400 550.00
LABOUR TOTAL S\$				1,320.00

**Main Office:**

Mova Building  
No. 22, Jalan Kilang,  
Singapore 159419  
Tel: (65) 6476 3333  
Fax: (65) 6271 5891  
www.mova.com.sg

**Workshop Dept:**

Block 1008,  
Bukit Merah Lane 3,  
#01-04/06/08/94  
Singapore 159722  
Tel: (65) 6272 3892  
Fax: (65) 6270 8314  
Co. Reg. 198904033G  
GST Reg. M2-0088864-2

**Estimate**

02/08/2018

CHINA TAIPING INSURANCE (S) PTE LTD  
3 Anson Road  
#16-00 Springleaf Tower  
Singapore 079909.

Attention :- XA017

Page # :- 1 132201

Veh # :- GBF3324R

Veh Model :- TOYOTA HIACE

Estimate# :- CK417788

Claim # :-

ACC. Date :- 31/07/18

Terms :- C.O.D Days

Remarks :-

No.	Description	Qty	U.Price	Amounts S\$
-----	-------------	-----	---------	-------------

E. & O.E

NON-TAX AMOUNT S

AMOUNT S\$ 3,946.25

GST @ 7 % 276.24

AMOUNT DUE S\$ 4,222.49

Customer's Signature/Co. Stamp MOVA AUTOMOTIVE PTE LTD

PARTS (LIST): \$2775.00 - 25%  
= \$2081.25

PAPRS (SN): \$215.00

LABOUR: \$910.00

Total: \$3206.25

Lumpsum (-20%): \$2565.00

: \$2550.00 #

Tanpin 97495749  
'WP'

5/8/18 R1645

Lumpsum  
Resurvey after repair.  
sur@lkkauto.com

4 days

## LKK Auto Consultants Pte Ltd (Co.Reg.No:199607198R)

51 Ubi Ave 1 #01-25, Paya Ubi Industrial Park

Singapore 408933

Tel: 6256-3561 Fax: 6844-8805 Email: sur@lkkauto.com;assignments@lkkauto.com

## VEHICLE DAMAGE INSPECTION REPORT

Our File No: CS/CTI18014093/T1RD3N2

Date: 12/10/2018

## REFERENCE

Handling Insurer:	China Taiping Insurance (Singapore) Pte. Ltd.	Policy No:	DMPCSN1805951800
Claimant Vehicle No :	GBF3324R	Insured Vehicle No :	SGM1805L
Date of Loss:	31/07/2018	Nature of Claim:	TP
		Claim No:	SNM18D03749C02

## DESCRIPTION &amp; IDENTIFICATION OF VEHICLE

Reg No:	GBF3324R	Engine No:	1KD2648292
Make & Model:	TOYOTA HIACE, 3.0 D TURBO 5 DR (M)	Chassis No:	JTFHT02P100205306
Reg. Date:	23/09/2016 (Man. Year: 2016)	Odometer:	63880 km
Colour:	White		
Engine Capacity:	2982 cc		
Market Value/New Car Price:	N/A		
Sum Insured (S\$):	Market Value/New Car Price		

## CONDITION OF VEHICLE AT THE TIME OF SURVEY

General Condition:	Steering (Serviceable):	Yes	Footbrake (Serviceable):	Yes
Handbrake (Serviceable):	Yes	Engine Modification:	No	Pre-accident Condition:

## CONDITION OF TYRES

Front Tyre Size:	195R15	Rear Tyre Size:	195R15
Front Left Side:	Michelin 6 mm	Rear Left Side:	Michelin 6 mm
Front Right Side:	Michelin 6 mm	Rear Right Side:	Michelin 6 mm

The above values represent the remaining tyre treads depth

## COST OF CLAIMS

	Repairer's	Adjuster's	Difference	Diff %
Parts	2,626.25	2,296.25	330.00	12.57
Miscellaneous Items	0.00	0.00	0.00	
Labour	1,320.00	910.00	410.00	31.06
Paintwork Labour	0.00	0.00	0.00	
Towing	0.00	0.00	0.00	
<b>Calculated Gross Total (S\$)</b>	<b>3,946.25</b>	<b>3,206.25</b>	<b>740.00</b>	<b>18.75</b>
<b>Approved Total (Overridden) (S\$)</b>		<b>2,550.00</b>		
(S\$)	3,946.25	2,550.00	1,396.25	35.38
<b>+ GST 7.00/7.00% (S\$)</b>	<b>276.24</b>	<b>178.50</b>	<b>97.74</b>	<b>35.38</b>
<b>Nett Amount (S\$)</b>	<b>4,222.49</b>	<b>2,728.50</b>	<b>1,493.99</b>	<b>35.38</b>

## INSPECTION

Date of Assignment:	02/08/2018	
Date Inspected:	03/08/2018	Inspected At:
		Mova Automotive Pte Ltd (Bukit Merah)
		Blk 1008, #01-04/06/08/94, Bukit Merah
		Lane 3
		Singapore 159722

Estimated Period of Repair: 4.0 days

Adjuster: MOHD TAUFIKH BIN HAMID

Manager: Janice Lee Si Hua



*NOTE: This report represents our findings at the time and place of inspection stated herein. Such inspection has been carried out to the best of our knowledge and ability but any other liability under any other circumstances is hereby expressly excluded.*

## REPAIR DETAILS

### Reference

<b>Part Source:</b>	MRM-SG	Version: 1.0 (Last Synchronised: 12 Oct 2018)
<b>Parts:</b>	213	TOYOTA HIACE 3.0 D TURBO 5 DR (M) (Catalogue:Merimen Singapore 1.0)
<b>Labour:</b>	Repairer's	(Price-denominated Standard List)
<b>Print Code:</b>	(Unsubmitted, no print-code for GBF3324R)	
<b>Validity:</b>	These estimates are valid only if they contain the print code (above) on all estimate pages, running page numbers with the END OF ESTIMATES marker on the last estimate page	
<b>Further Info:</b>	Items/values not in reference catalogue are prefixed with an asterisk *.	

### Recommended Parts

No.	Qty	Part No.	Particulars	Condition	Repairer's	Amount
1	1		*REAR BACK DOOR	Bent	2,150.00 FL	*2,150.00 FL
2	1		*REAR BACK DOOR LOGO	Necessary	78.00 FL	*78.00 FL
3	1		*REAR BUMPER	Deformed	497.00 FL	*497.00 FL
4	10		*REAR BUMPER CLIPS	Necessary	50.00 FL	*50.00 FL
5	4		*REAR BUMPER BRACKET	Not Necessary	232.00 FL	*- FL
6	2		*REAR BUMPER RETAINER L+R	Not Necessary	88.00 FL	*- FL
7	1		*REVERSE SENSOR	Cut	250.00 FS	*200.00 FS
8	1		*REAR BACK DOOR STICKER	Necessary	15.00 FS	*15.00 FS
9	1		*SEALANT	Not Necessary	40.00 FS	*- FS

F=Franchise part. S=SpcNett. L=ListItemDisc.

<b>Sub Total (S\$)</b>	<b>3,400.00</b>	<b>2,990.00</b>
<b>- List Item Discount on L Items 25.00/25.00% (S\$)</b>	<b>773.75</b>	<b>693.75</b>
<b>Total Parts (S\$)</b>	<b>2,626.25</b>	<b>2,296.25</b>

Report was unsubmitted during this print-out.

## Recommended Miscellaneous Items

There are no new miscellaneous items selected.

## Recommended Labour

No	Particulars	Lab.Type	Repairer's	Amount
<b>Labour Items</b>				
1	TO REMOVE & REFIT REAR WINDSCREEN GLASS	New	120.00	120.00
2	TO REMOVE & REFIT REAR BACK DOOR FITTING	New	30.00	20.00
3	TO RUST PROOF ACCIDENT AFFECTED AREAS	New	60.00	30.00
4	TO REMOVE & REPLACE REVERSE SENSOR	New	60.00	30.00
5	TO REPAIR & STRAIGHTEN REAR END PANEL.TO REPLACE DAMAGED ITEMS REALIGN CONNECTION	New	300.00	250.00
6	TO TRANSFER DOOR FITTING INTO NEW REAR BACK DOOR	New	200.00	60.00
7	TO SPRAY PAINT ON ACCIDENT AFFECTED AREAS	New	550.00	400.00
Gross Labour Cost (S\$)			<b>1,320.00</b>	<b>910.00</b>

Report was unsubmitted during this print-out.

< END OF ESTIMATES >