

## SINGAPORE ACCIDENT STATEMENT

### IMPORTANT NOTICE

1. Please report correctly the details of the accident to speed up the claims process.
2. This Form must be completed by the Policyholder and/or the Authorised Driver.
3. Information provided must be as truthful and accurate as possible. Any wilful misrepresentation or withholding of material facts may allow insurance companies to repudiate policy ability.
4. The issue and acceptance of this Form by insurance companies is not an admission of policy liability on the part of the insurance companies.
5. **Any false reporting may be referred to the Police for investigation.**
6. This report will be forwarded by the insurers of the GIA Records Management Centre established by the General Insurance Association of Singapore (GIA) for archiving and that copies of this report will, for a fee, be made available upon application by interested parties.
7. By the lodgement of this report to the insurers, you hereby consent to the archiving of this report at the centre and to copies of the report being made available aforesaid.

### ACCIDENT STATEMENT

Date Of Report	02/08/2018 14:30
Date Of Accident	02/08/2018 00:45
Exact Location Of Accident	ALONG SOUTH BRIDGE RD OPP BK EATING HOUSE
Country/State of Loss	SINGAPORE

### DETAILS OF OWN VEHICLE

Vehicle Registration Number	SLR8757K
<b>Insured/Policyholder</b>	
Name Of Registered Owner	H & H RENTAL & LEASING PTE LTD
Co Reg No	201703965Z
Email Address	NOEMAIL
Mobile Phone No	(LOCAL) +65-97234411
Alternative Phone No	OFFICE-97234411

### Vehicle Particulars

Manufacturer	TOYOTA
Model	WISH 1.8X CVT
Exact Purpose for which vehicle was being used at time of accident	COMMERCIAL USE
Are you claiming under your own insurance policy for repair to your vehicle?	NO
If No, Please state action to be taken	THIRD PARTY
Vehicle Category	PRIVATE HIRE

### Insurance Company

Name of Insurance Company	NTUC INCOME INSURANCE CO-OPERATIVE LTD
Type Of Coverage	COMPREHENSIVE
Fleet Policy	YES
Policy Number	5090735902-01
Cover Note Number	

### Driver

Name of Driver	KOH TI SHUEN, DICKSON (XU DISHENG, DICKSON)
NRIC No	S8036990E
Date Of Birth	20/11/1980
Occupation	OUTDOOR
Date Of Driving Pass	26/12/2014
Driving Experience	3 YEARS AND 7 MONTHS
Gender	MALE
Mobile Number	(LOCAL) +65-91426667
Fax Number	
Contact Number	OFFICE-91426667
EEmail Address	NOEMAIL

Address	BLK 106 RIVERVALE WALK #13-116
Postcode	540106
Was driver an employee of the Insured's Company	NO
If No, Relationship of the Driver with the Insured	OTHER - HIRER
Vehicle Registration Number of Driver's Own Vehicle	-
	-
	-
Insurance Company of Driver's Own Vehicle	-
	-
	-

#### General Information of the Accident

Type Of Accident	COLLISION - HEAD TO REAR
Weather Conditions	CLEAR
Road Surface	DRY

#### Other Information

Was any foreign vehicle involved in this accident?	NO
Number of vehicles involved in the accident	2
Was any body injured in the Accident?	YES
Was any injured conveyed to hospital by ambulance?	NO
Was any other material or property damaged?	YES
I have been approached by unknown person(s) soliciting/offering accident claims assistance.	NO
Number of Passengers (Including Driver)	1

#### Details of Police Action

Was the accident reported to the police?	YES
If Yes, Please state which Police Station	
Police Station Name	SENGKANG NEIGHBOURHOOD POLICE CENTRE
Police Station Address	<b>ROAD:</b> 2 SENGKANG SQUARE #01-02 SINGAPORE , <b>POSTCODE:</b> 545025 , <b>COUNTRY:</b> SINGAPORE
Police Station Contact	<b>TEL NO:</b> 1800 - 3438999 - <b>FAX NO:</b>
Was notice of intended Prosecution given?	NO
If Yes, against whom?	

#### Circumstances of Accident

REFER TO POLICE REPORT - T/20180802/2068.

#### Attachment(s)

Are accident photos available for attachment?	YES
Was there any video captured by Car Camera?	NO
Was there any audio recorded?	NO

#### DETAILS OF OTHER VEHICLE PROPERTY 1

Vehicle Registration Number	SHC7023C
Vehicle Make/Model/Colour	
Details Of Properties	
Vehicle Category	TAXI
Name of Driver	CHUA BOON CHUAN
NRIC/Passport Number	S7322872G
Contact Number	
Address	
Postcode	
Insurance Company Name	
Nature Of Damage	

No. Of Passenger (Including Driver)

1

**DETAILS OF INJURED PERSON 1**

Name	KOH TI SHUEN, DICKSON (XU DISHENG, DICKSON)
Approximate Age	
Injuries Sustain	NECK & BACK
Injured person in which vehicle?	SLR8757K
Were seat belts worn?	YES
Was this injured conveyed to hospital by ambulance?	NO
Address	
Postcode	

## Accident Sketch Plan

### SKETCH PLAN

#### IMPORTANT NOTICE

1. Please report correctly the details of the accident to speed up the claims process.
2. This Form must be completed by the Policyholder and/or the Authorised Driver.
3. Information provided must be as truthful and accurate as possible. Any wilful misrepresentation or withholding of material facts may allow insurance companies to repudiate policy liability.
4. The issue and acceptance of this Form by insurance companies is not an admission of policy liability on the part of the insurance companies.
5. Any false reporting may be referred to the Police for investigation.
6. The report will be forwarded by the insurers of the GIA Records Management Centre established by the General Insurance Association of Singapore (GIA) for archiving and that copies of this report will for a fee be made available upon application by interested parties.
7. By the lodgment of this report to the insurers, you hereby consent to the archiving of this report at the centre and to copies of the report being made available aforesaid.

#### **8. Consent under the Personal Data Protection Act (PDPA)**

I understand, acknowledge, agree and consent that:

- (a) My insurer, my workshop and the General Insurance Association of Singapore ("GIA") may/are permitted to collect, use, disclose and/or process my personal data/personal information set out in this [form] and any other personal information provided by me or possessed by my insurer (collectively the "Personal Information") and disclose and transfer such Personal Information to all insurer(s) who have insured vehicle(s) involved in this accident (all insurer(s) who have insured vehicle(s) involved in this accident shall be collectively referred to as the "Insurers"), the Insurers' lawyers/law firms, the Monetary Authority of Singapore and any relevant government agency/authority (such as the police), for the purpose(s) of:
  - (i) processing, handling and/or dealing with my claims including the settlement of the claims and any necessary investigations relating to the claims;
  - (ii) investigating the accident and/or my claims;
  - (iii) carrying out and/or dealing with my instructions or responding to any enquiries by me;
  - (iv) administering my claims (including the mailing of correspondence, statements, invoices, reports or notices to me, which could involve disclosure of certain personal data about me to bring about delivery of the same as well as on the external cover of envelopes/mail packages); and/or
  - (v) complying with applicable law in administering, processing, handling and/or dealing with my claims (collectively the "Purposes")
- (b) all insurer(s) who have insured vehicle(s) involved in this accident and the Insurers' lawyers/law firms, may/are permitted to collect, use, disclose and/or process my Personal Information for one or more of the above Purposes; and
- (c) my Personal Information may/can be disclosed by any of the Insurers and/or GIA to their third party service providers or agents (including their lawyers/law firms), which may be sited outside of Singapore, for one or more of the above Purposes.
- (d) my Personal Information will also be collected and used to compile claims history for the purpose of fraud detection, investigation and management in present and all future claims.
- (e) the information so collected under (d) above may be shared / disclosed:
  - (i) to all insurers and/or any other third parties that assist in evaluating, investigating, controlling or managing fraud, regulators, law enforcement and government agencies as reasonably required for the purposes stated, or
  - (ii) for complying with requirements under any regulations, laws or court orders.



Policyholder's Signature  
Date & Time:

Driver's Signature  
(If driver is not the policyholder)  
Date & Time:

Reporting Centre Personnel's Signature  
Name:  
NRIC/FIN No.:

## Accident Sketch Plan

### SKETCH PLAN

### DESCRIBE CIRCUMSTANCES OF THE ACCIDENT

Refer to police report - 7/2018 08 02/2068.

### DECLARATION

I/We declare the foregoing particulars are true in every respect.



Policyholder's Signature  
Date & Time:

Driver's Signature  
(If driver is not the policyholder)  
Date & Time:

Reporting Centre Personnel's Signature  
Name:  
NRIC/FIN No.:



# Police Report



**SINGAPORE  
POLICE FORCE**



T/20180802/2068

Police Station Of Origin:  
Sengkang N.P.C  
2 Sengkang Square #01-02 SINGAPORE  
545025  
Tel No: 1800-343 8999

1 of 3

Report No. T/20180802/2068

## REPORT OF A TRAFFIC ACCIDENT

Date/Time Report Made: 02/08/2018 13:54	Vide Report No.:	Station Diary No.: 80
--	------------------	--------------------------

### Informant's Particulars

Name of Informant: KOH TI SHUEN, DICKSON			Address: APT BLK 106 RIVERVALE WALK #13-116 SINGAPORE 540106		
ID Type / ID No.: NRIC NO / S8036990E			Contact No.: Home/Office: Mobile: 91426667		
Nationality: SINGAPORE CITIZEN			Email:		
Sex: Male	Age: 37	Date of Birth: 20/11/1980	Type of Informant: Driver		
Race: Chinese			Language: English		Institution / School Name:
Occupation: DRIVER			Driving Licence Information: Class: 3 Date of Expiry:		

### General Information of the Accident

Type of Accident:	Injury Others	Drink Drive: No	Date/Time of Accident: 02/08/2018 00:45	Type of Location: Straight Road
Location: Along Road 1 SOUTH BRIDGE ROAD  Opposite BK Eating house, extreme right lane				
Weather: Clear		Road Surface: Dry		Road Speed Limit:
Traffic Flow:		Traffic Control: Not Controlled		Traffic Volume: Light
Type of Collision: Between Moving Vehicles - Head To Rear				Anyone conveyed by ambulance: No

### Details of Vehicle Involved

Vehicle No.	Type	Make	Model	Color	Condition	No of Passenger
SHC7023C						0
SLR8757K						0

### Details of Person Involved

Any Pedestrian Involved: No	
No. of Pedestrians Injured: NIL	Use of Pedestrian Crossing: NA

## Police Report



**SINGAPORE  
POLICE FORCE**



T/20180802/2068

Police Station Of Origin:  
Sengkang N.P.C  
2 Sengkang Square #01-02 SINGAPORE  
545025  
Tel No: 1800-343 8999

2 of 3

Report No. T/20180802/2068

### CONTINUATION OF REPORT

Driver			
Name	KOH TI SHUEN, DICKSON	ID No.	S8036990E
Related Vehicle	SLR8757K	Contact No.	91426667
Hospital/Clinic	LIFELINE MEDICAL GROUP	Class of Driving Licence & Expiry Date	Class: 3 Date of Expiry: NIL
Date Treatment	02/08/2018	Date Discharge	NIL
No. of Days granted Medical Leave	03	Degree of Injury	Slight

### Brief Details.

On 02/08/2018 at about 0045hours, I was driving grey Toyota wish bearing SLR8757K as a Ryde driver at along South Bridge road. I stopped my vehicle located opposite BK eating house as to alight my passenger off. Thereafter, when I was about to move off, I felt an impact coming from the rear side of my vehicle suddenly. I alighted from my vehicle and discovered a Citycab bearing SHC7023C had hit onto the rear side of my vehicle which caused dents and cracks on the rear side of my vehicle. No police and ambulance attended to my scene. I felt sprained on the back of my neck, back and my legs and I went to Lifeline Medical Group at Sengkang to visit doctor. I was given three days of Medical Leave.

Police Report



**SINGAPORE  
POLICE FORCE**



T/20180802/2068

Police Station Of Origin:  
Sengkang N.P.C  
2 Sengkang Square #01-02 SINGAPORE  
545025  
Tel No: 1800-343 8999

3 of 3

Report No. T/20180802/2068

CONTINUATION OF REPORT

**Sketch Plan**

Informant is not able to provide sketch plan

**IMPORTANT:** Please attach a copy of your vehicle's Insurance Certificate to this report. If you don't have the certificate with you now, please fax a copy to 65474885 stating the report number as reference.

Signature Of Officer Recording The Report:

F /

Sgt 3 LEE JIN WEI

Signature Of Informant:

Signature Of Interpreter:

Not applicable

Date/Time:

02/08/2018 13:54

Officer In Charge Of Case:

TP / AEIT /

SSI 2 YEO GEAK ENG CECILIA

Contact No.: 65476404

Classification Of Case:

Authentication Stamp

NP168



Accident Photo

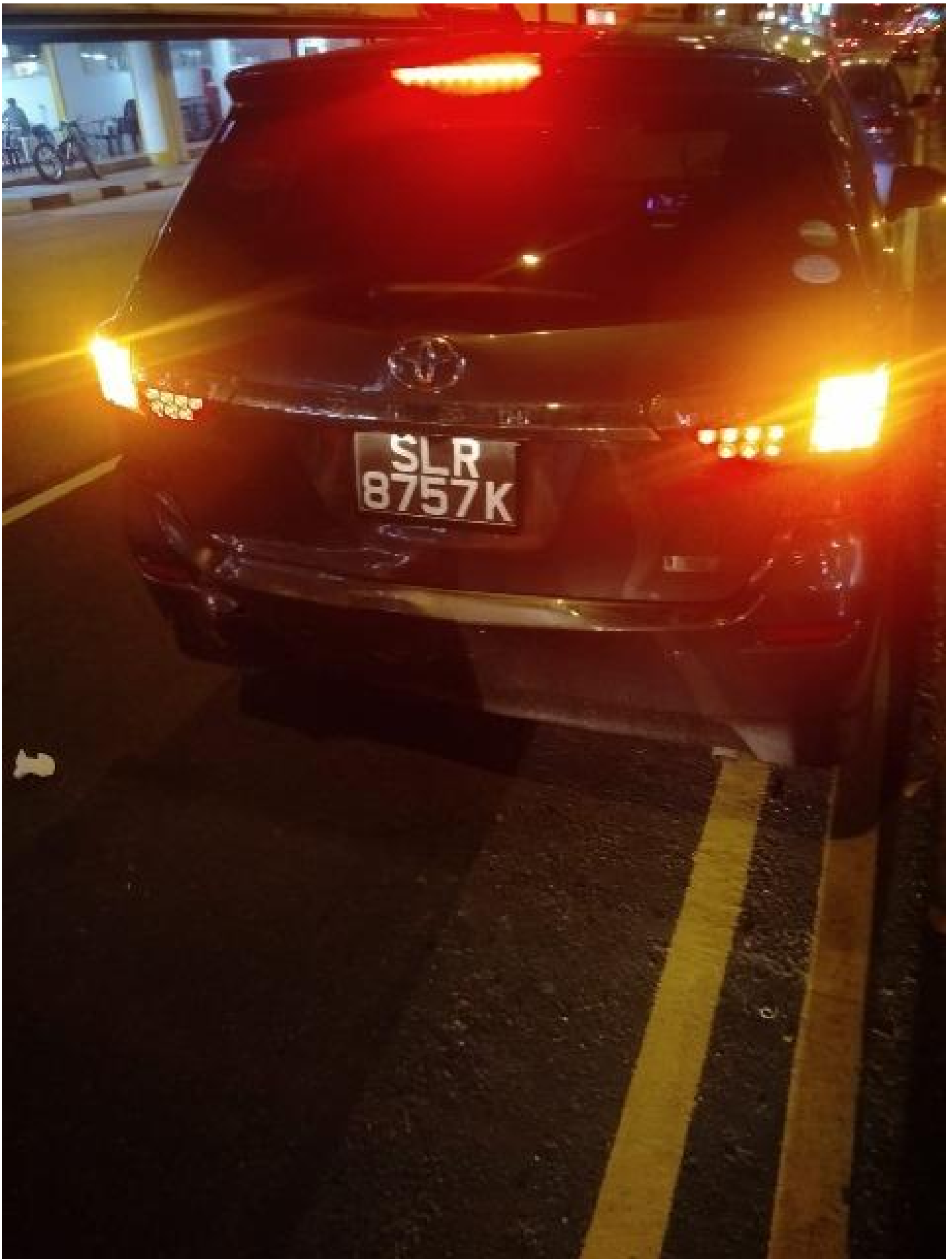

Accident Photo



Accident Photo

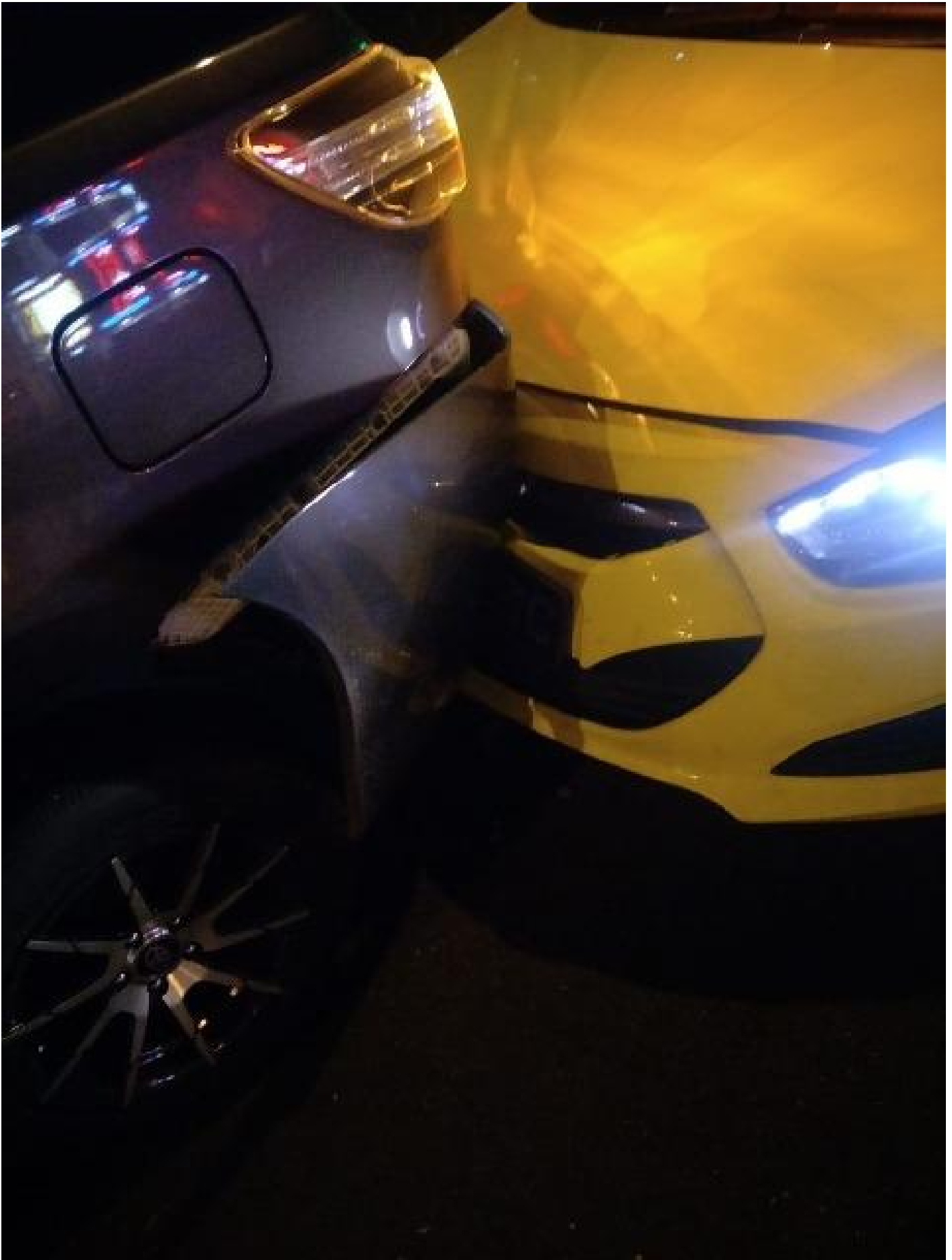

Accident Photo



Accident Photo





Accident Photo

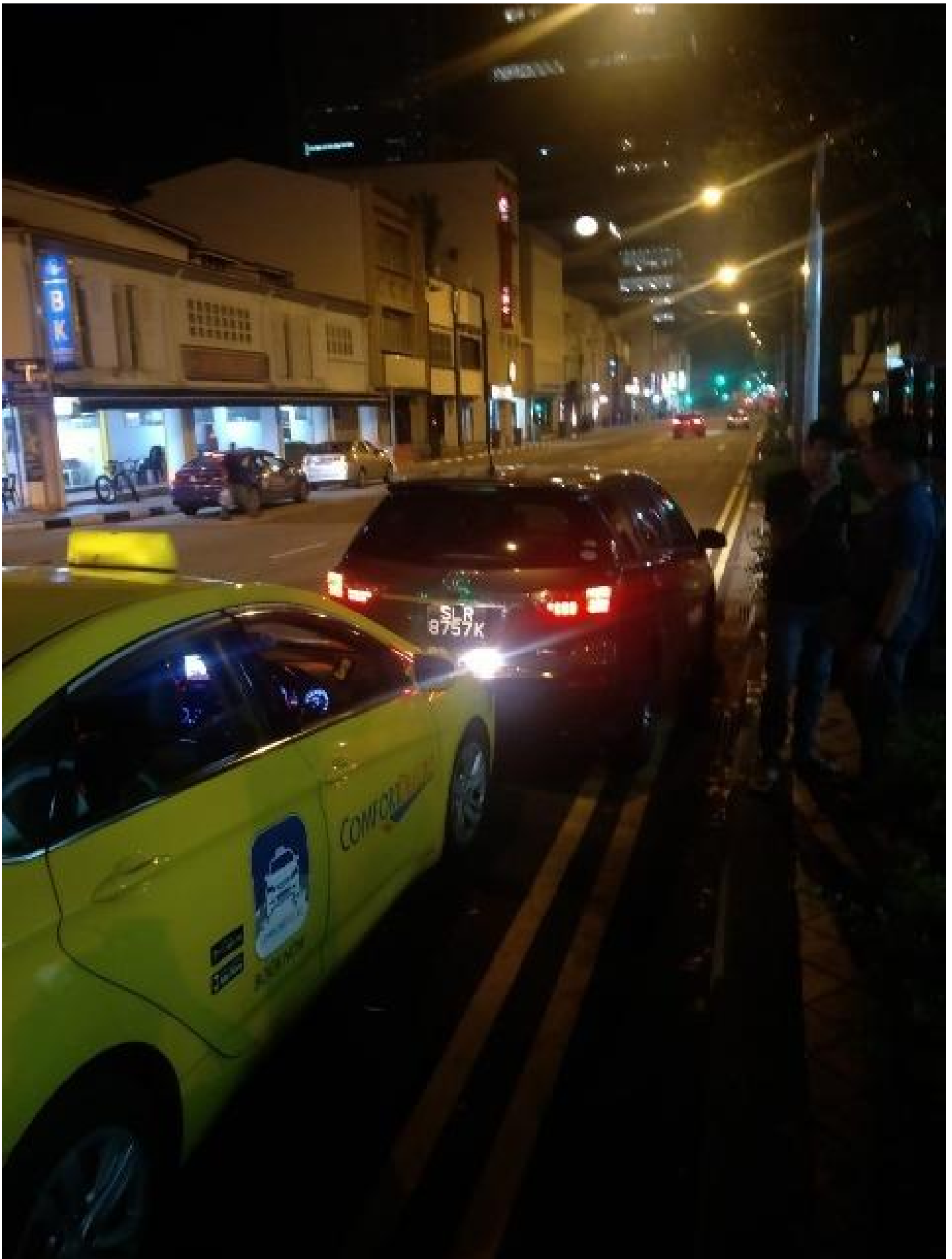

Accident Photo



Accident Photo

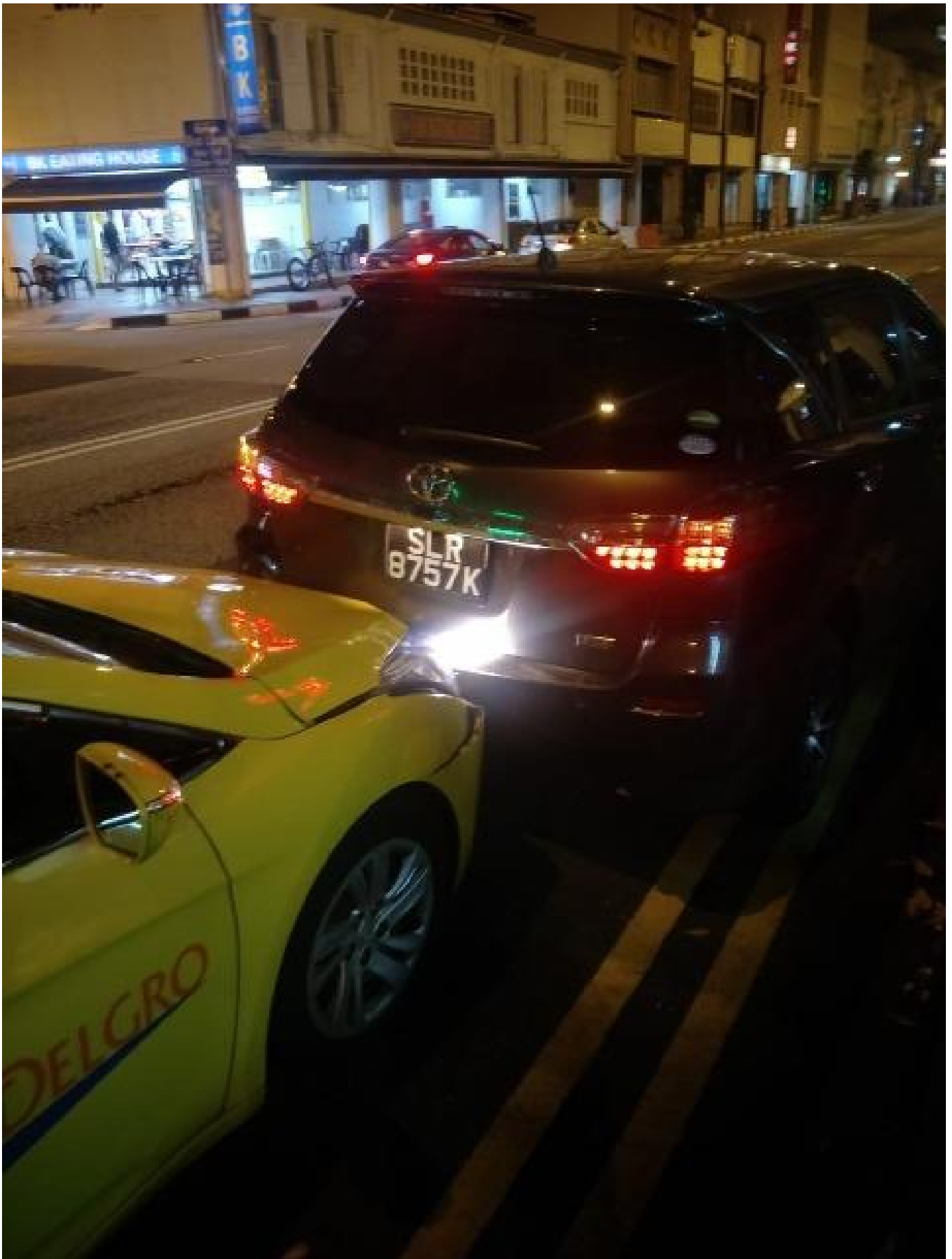

Accident Photo

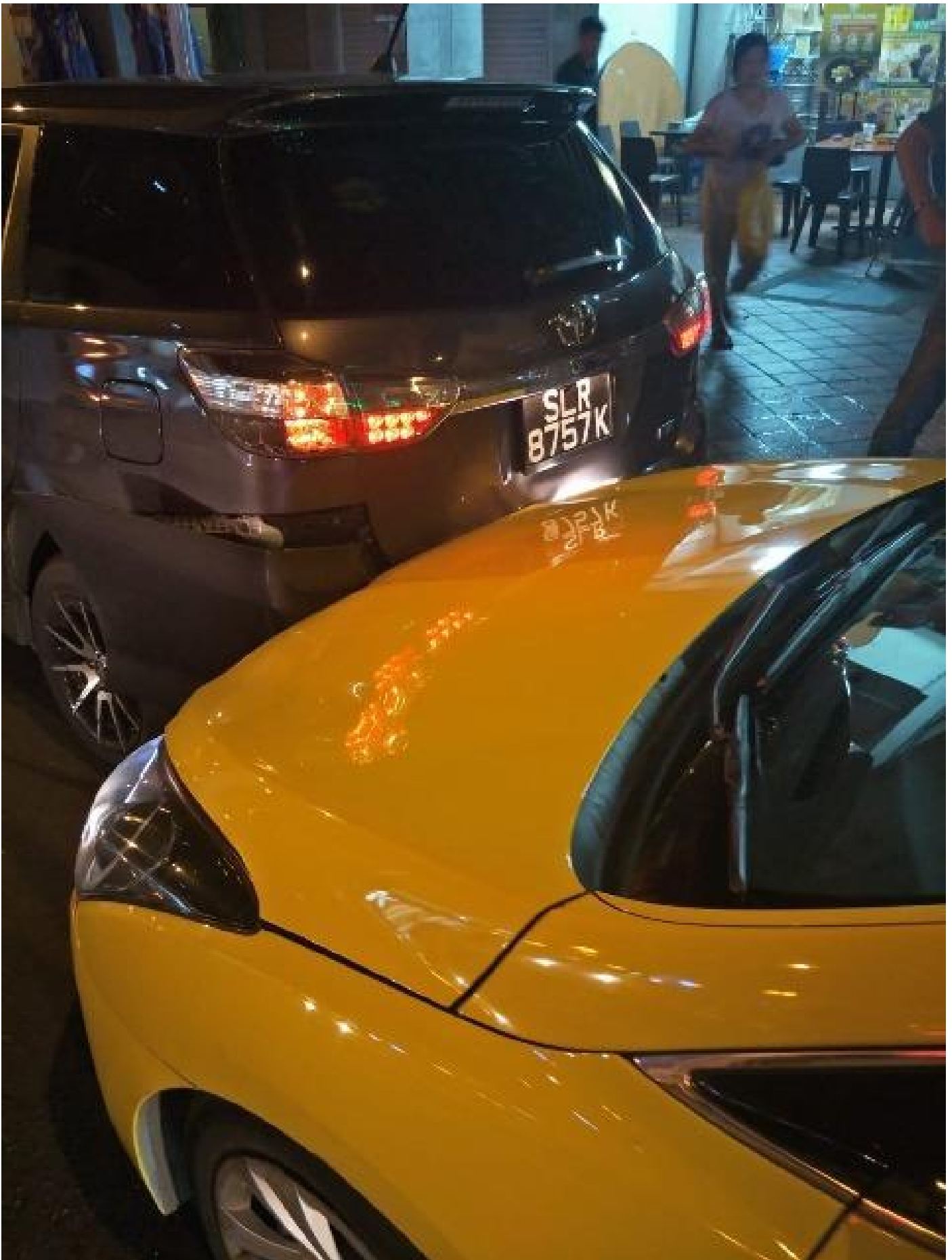

Accident Photo





Accident Photo

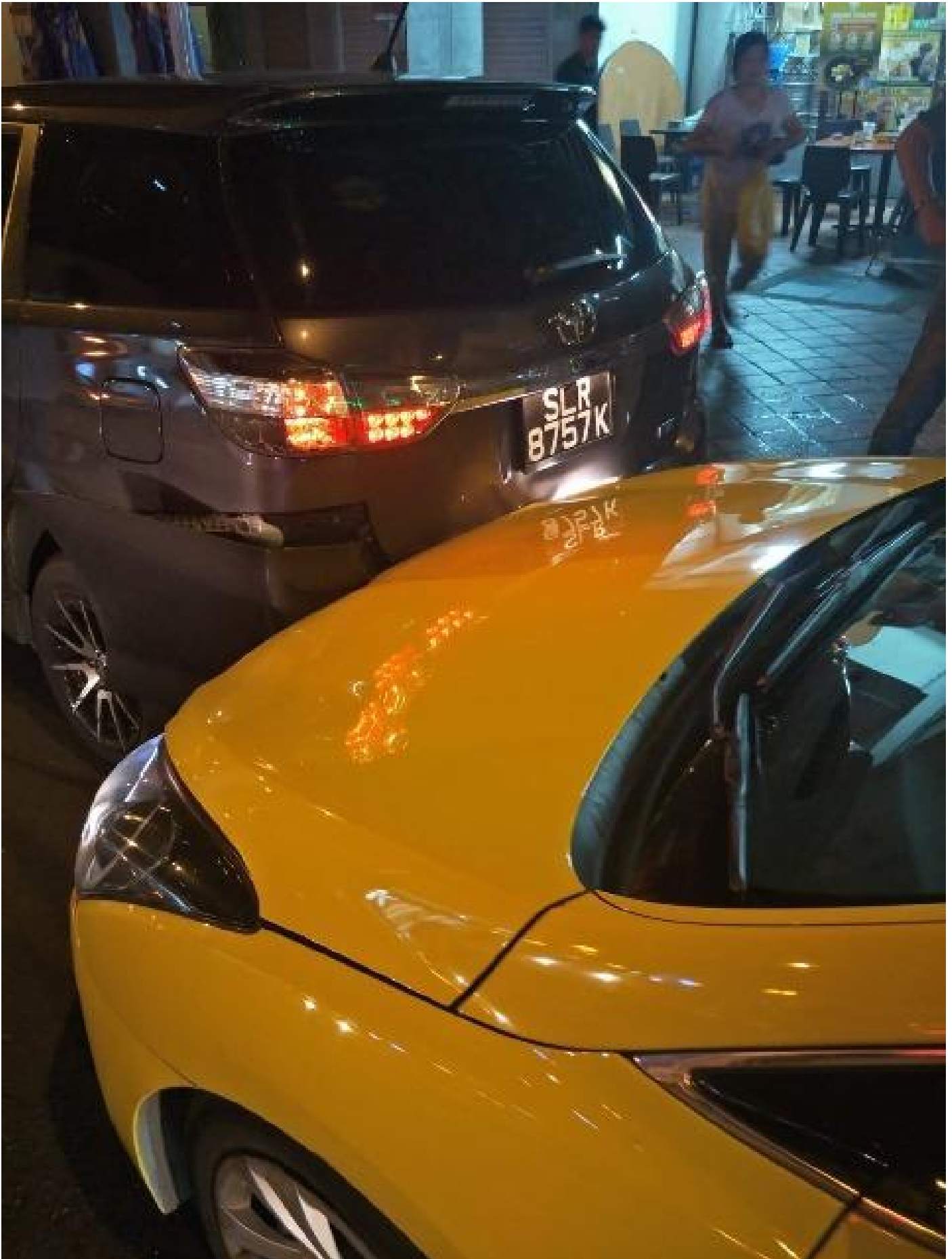

Accident Photo



Accident Photo

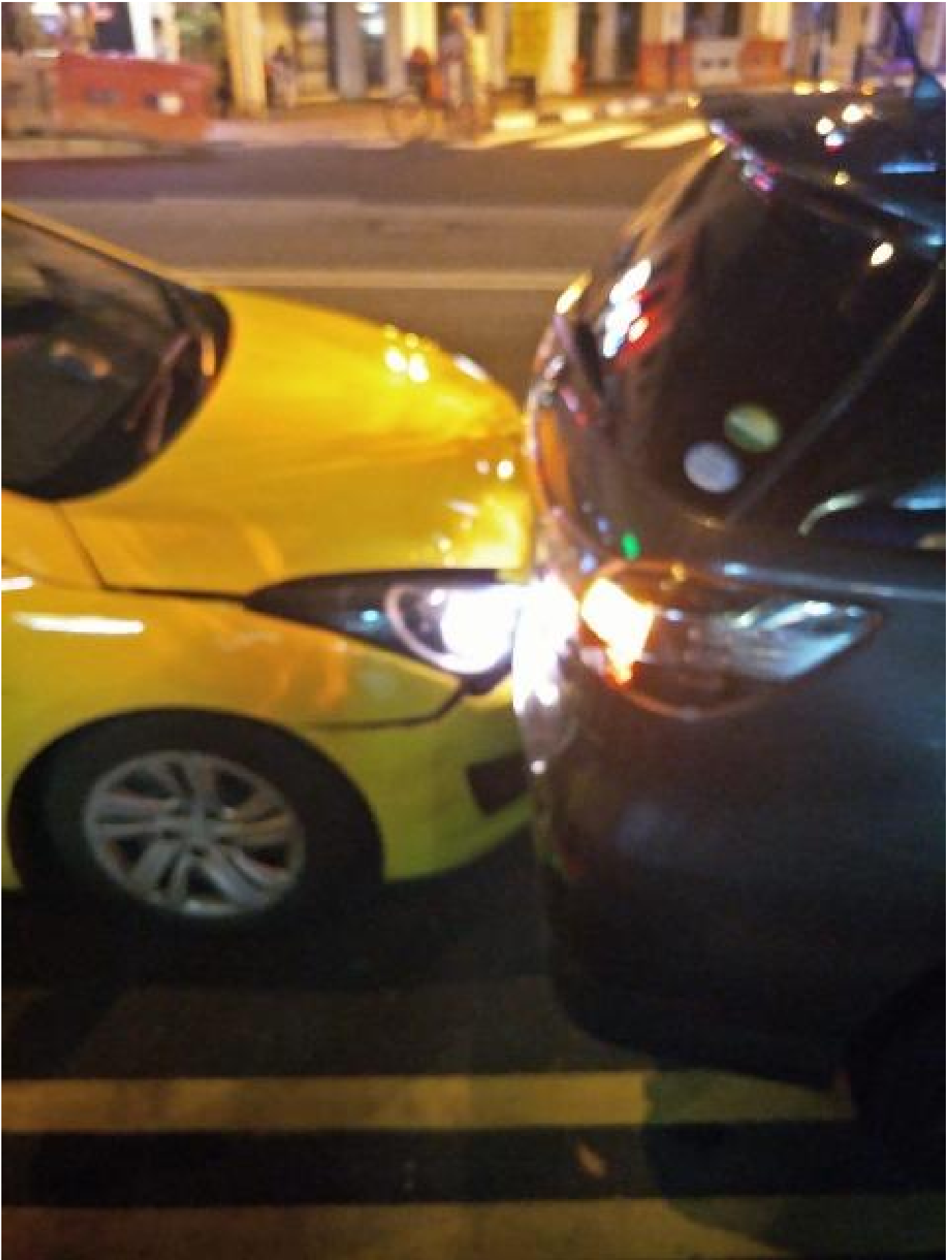

Accident Photo

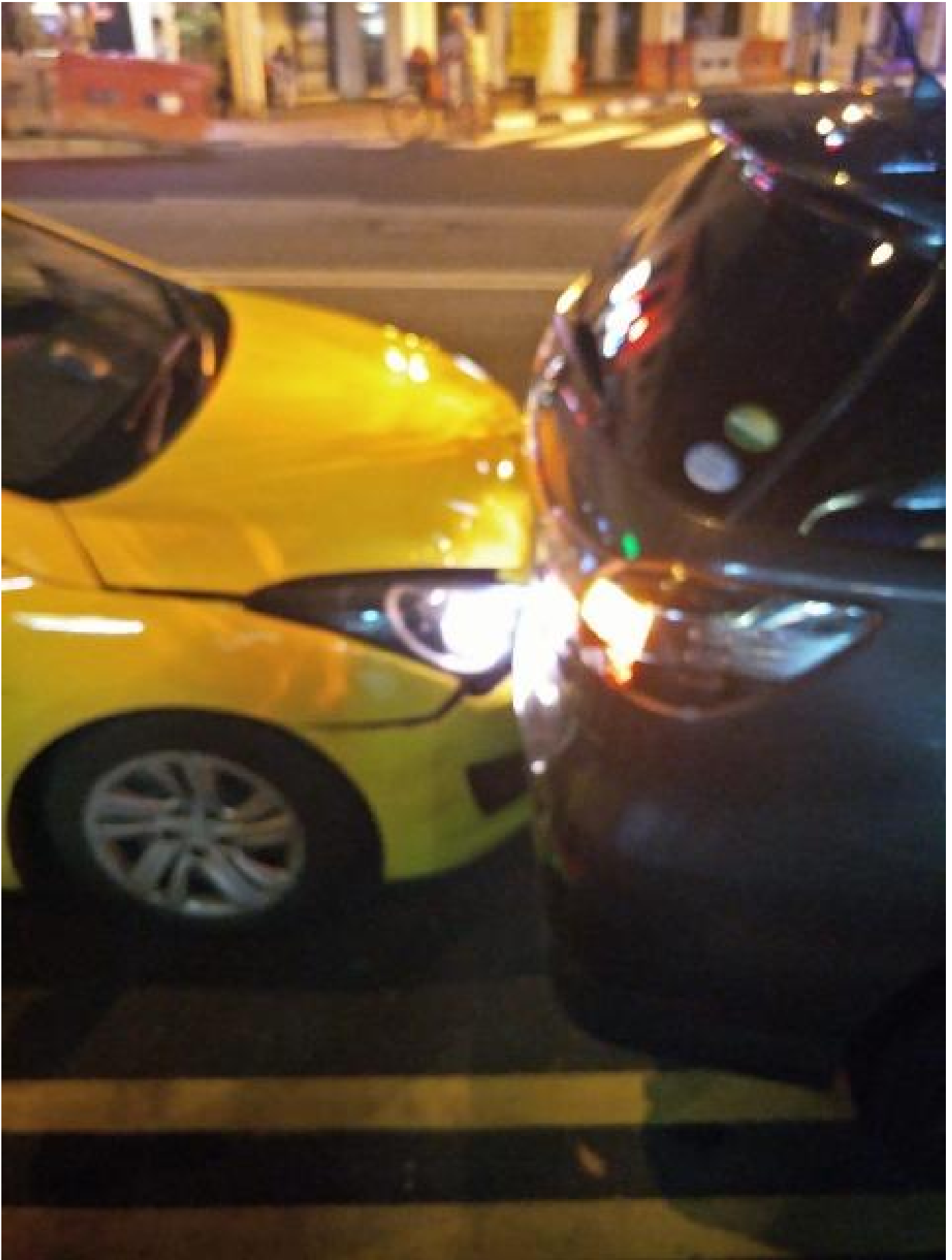

Accident Photo





Accident Photo

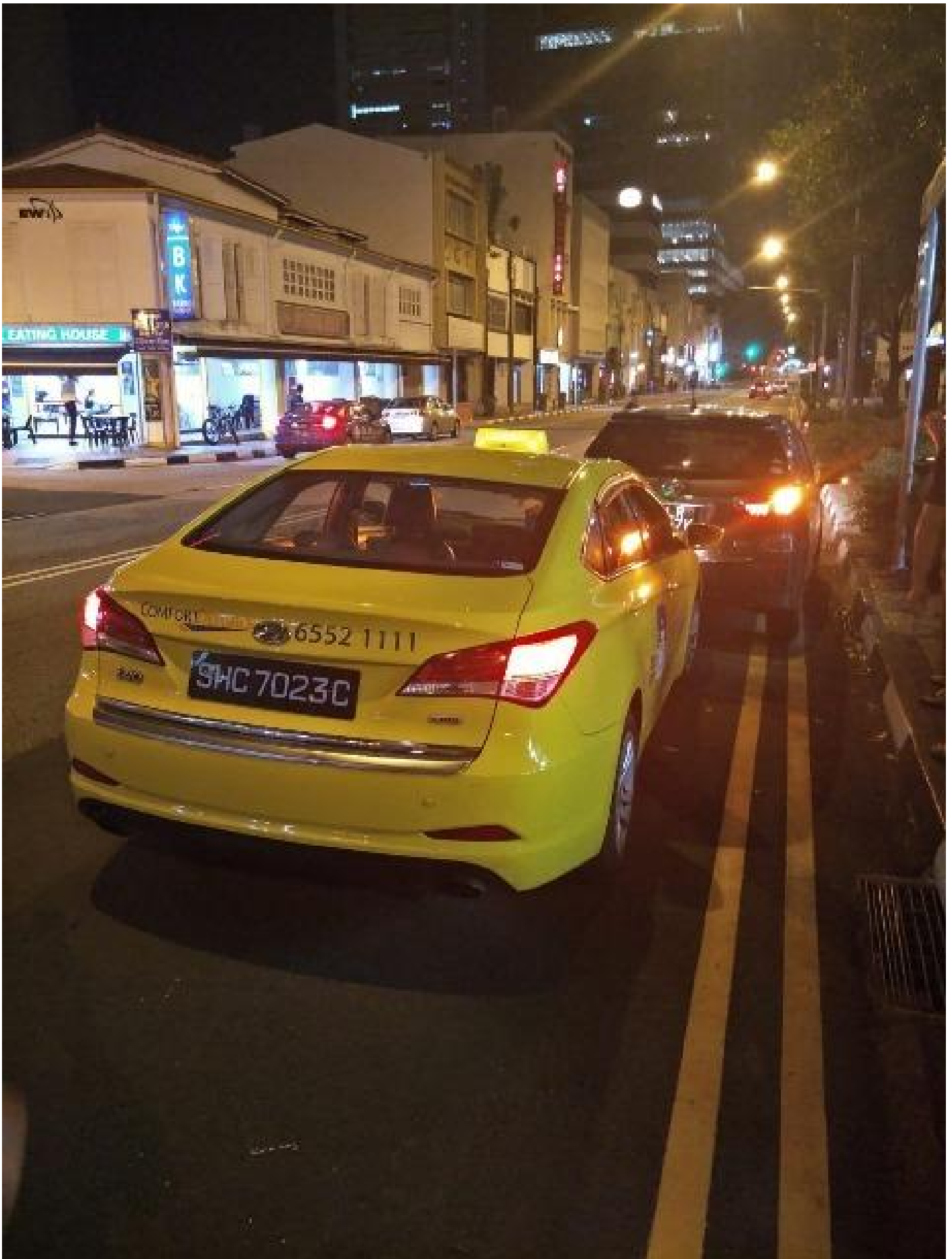

Accident Photo



Accident Photo

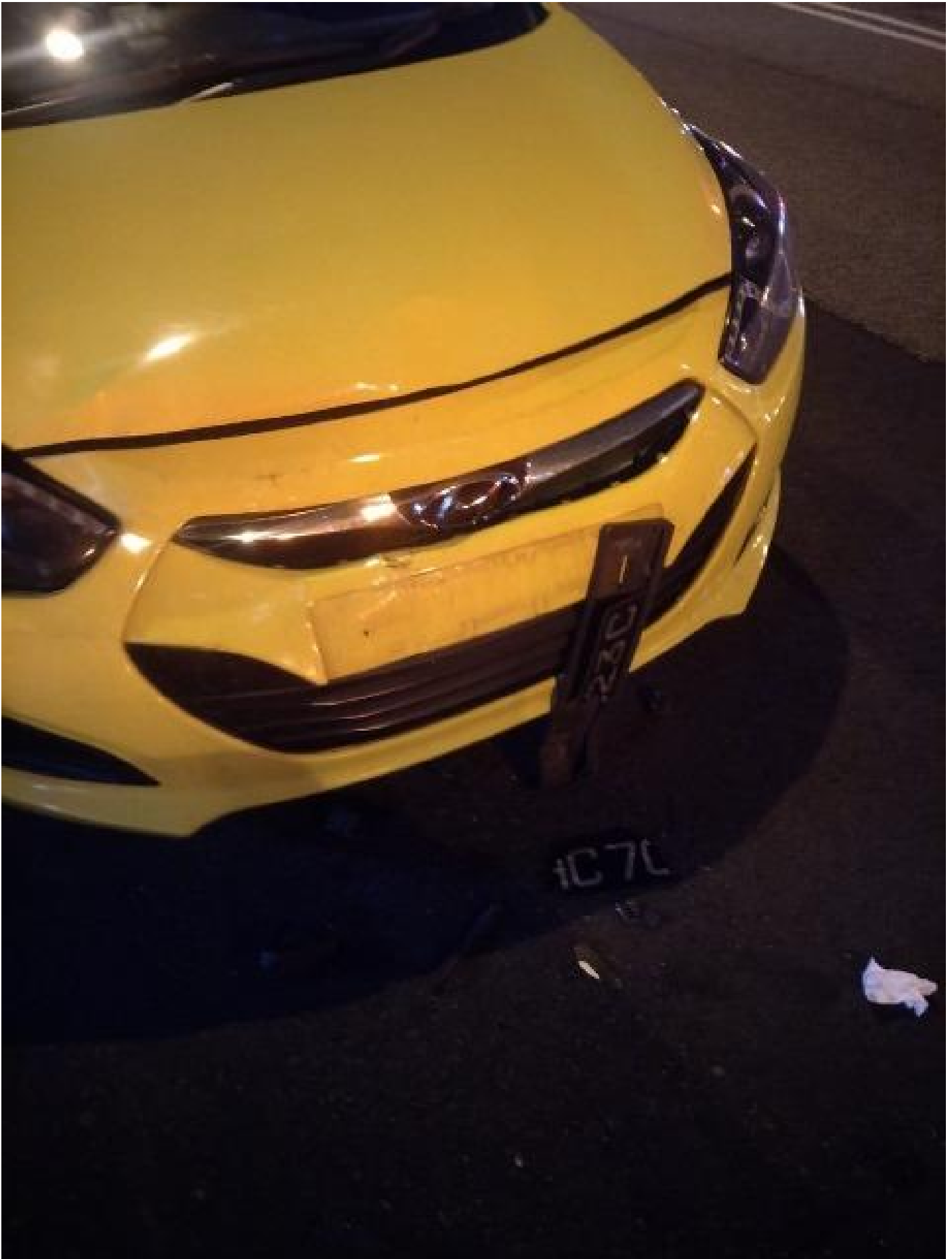

Accident Photo

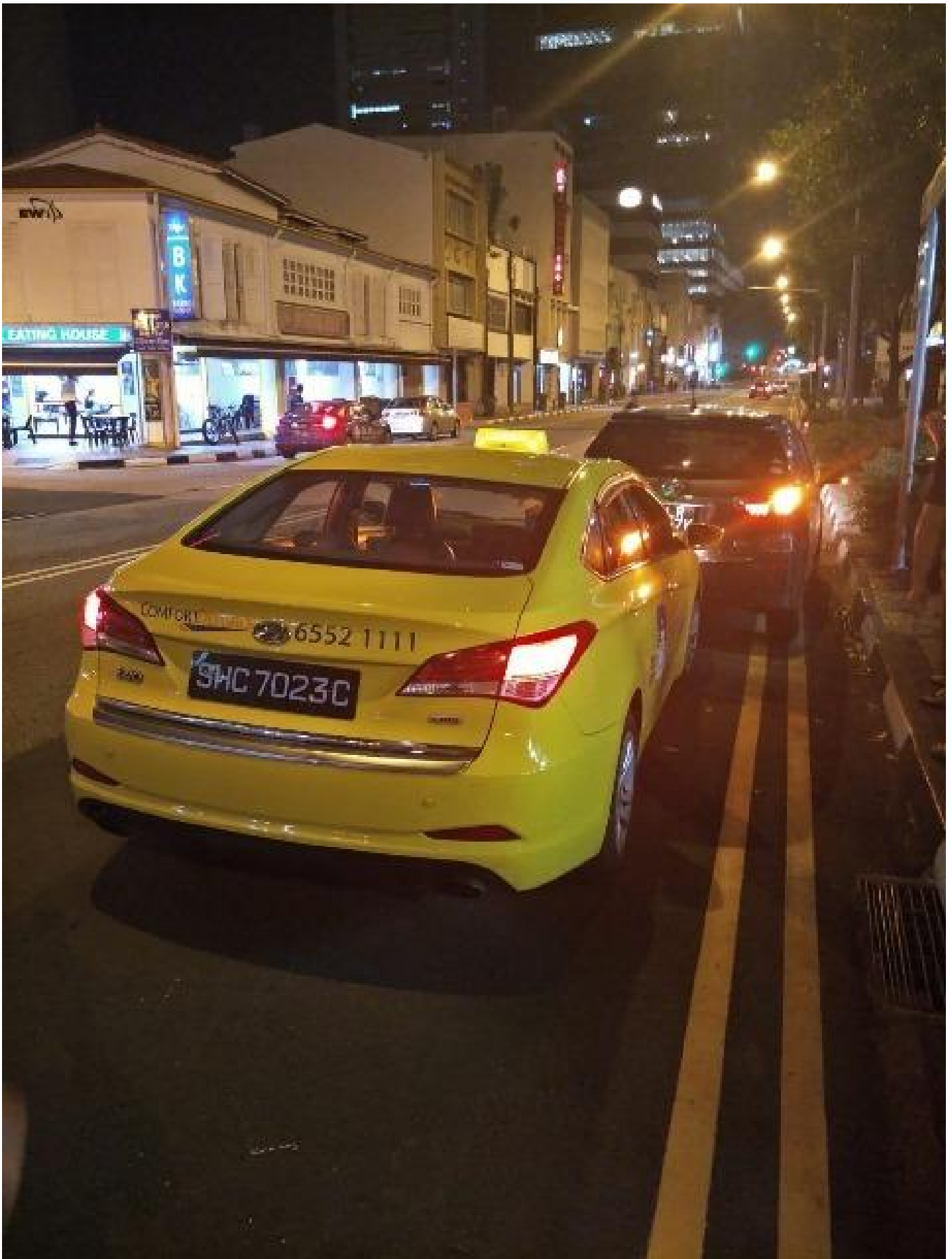

Accident Photo





Accident Photo

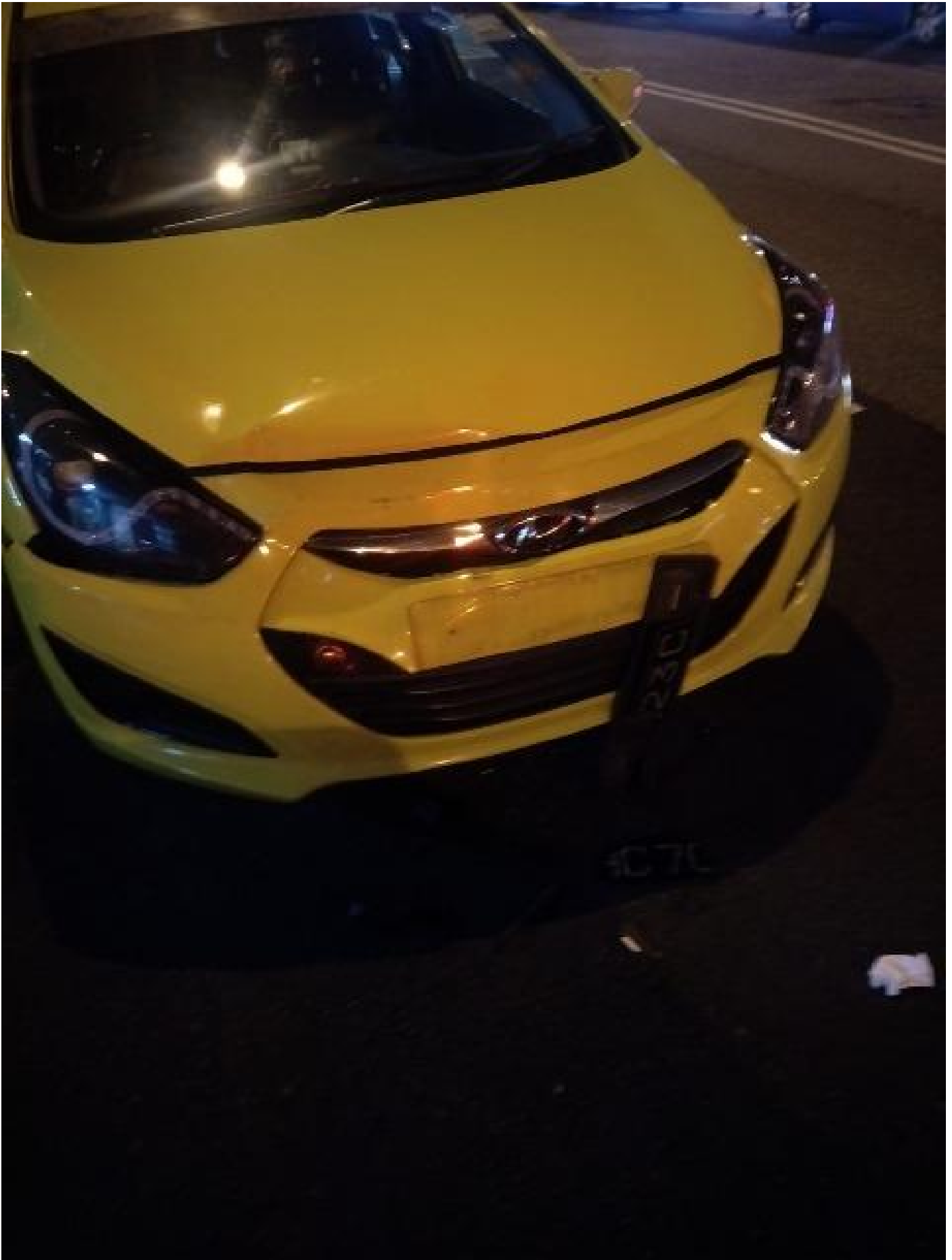

Accident Photo

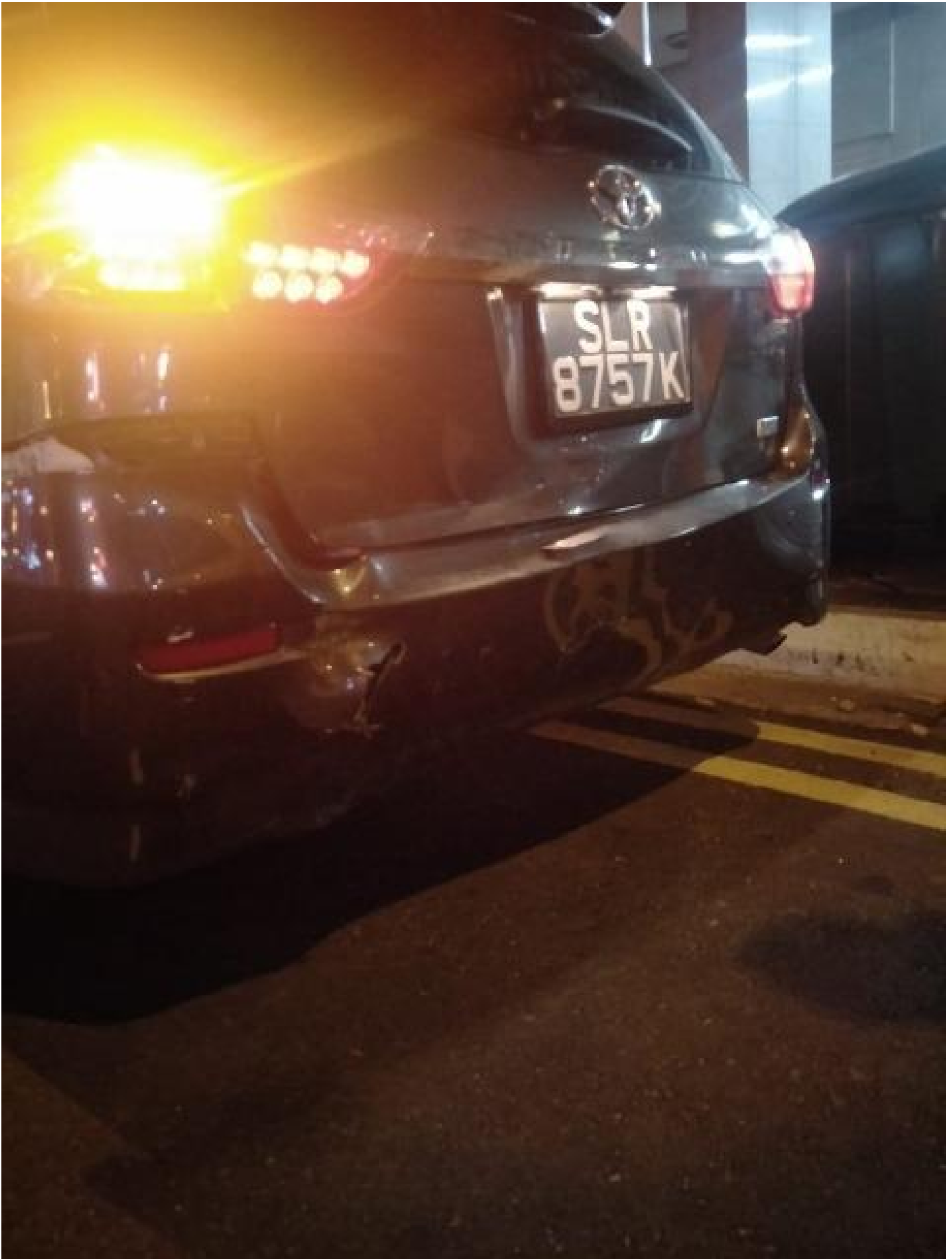

Accident Photo



Accident Photo



Accident Photo



Accident Photo





Accident Photo



Accident Photo



Accident Photo



Accident Photo



Accident Photo





Accident Photo





Accident Photo



Accident Photo



Accident Photo



Accident Photo



Accident Photo





Accident Photo





Accident Photo



Accident Photo



Accident Photo



Accident Photo



**Accident Photo**





Accident Photo





Accident Photo



Accident Photo



Accident Photo



Accident Photo

