

NATIONAL Assessment Centre Services

(Ref - J4702)

MA46899938

Date In: 02/08/2018 15:23	Job description	Date & Time Completed	Done by
Ref No: NA/INC/80/4078/V	SAS e-filing		
Veh No: SLL 14207	E-mail (within 8hrs, AIC 2hrs)		
D.O.A: 25/07/2018 17:35	i-Motor Claim Form	MI/100479/001	
OD TP Reporting Only	i-Motor W/O (Within: OD 2hrs, TP 4hrs)		
	i-Photo Uploaded		
TP Insurer:	Assessment/Survey Report		
	Ass't Report by Fax / Hand to Owner/Wksp		

Preferred Wksp / INC Assign Wksp / QW: (Tel:	Fax:
TP Particulars:	Veh No: S/H7813H	INC () / Non-INC ()
Owner / Driver: (Tel:	()
Policy No: ()	Period: ()	Cover Type: ()
Confirmed by: (Date:	Time:
Insured/Driver Liability: ()	[Note-Est. Status (WO): N: 0-20%; P: 21-79%; F: 80-100%]	
Year of Registration: ()	Warranty: YES () / NO ()	
Excess: (\$)	Loading: \$1,000 () / \$2,000 ()	

General Remarks:-

() Walk-In Customer: Customer's information strictly Confidential & Strictly NO refer of repairer.

() Total Loss Case : to e-mail Insurer URGENTLY.

Drive-In () / Towed-In () ; Invoice: YES () / NO () ; Towing Co. ()

Remarks	Date & Time Completed	Done by
1) Apply for Transport Allowance () / Courtesy Car ()		
2) QC Check / Post Repair Inspection ()		
3) Upload Resurvey Photo [Repair Cost > \$3000] ()		

Injury : _____

Date/Time	Actions

Claimant's Particulars :- Driver/Owner: Contact No: Damaged Portion: QC Checked by (Engr-In-Charge): Auditors' Comments :- Cat. 1: Cat. 2/3:	Invoice Preparation Checklist		Amt (\$)	Amt (\$)
	1) AR : Accident Reporting (\$30);			
	2) DA : Damage Assessment (\$100); INC (\$80)			
	3) TF : Towing Fee \$40/\$45			
	4) FT : Follow-Through Survey \$120			
	5) FT : Follow-Through Survey (Resurvey) \$30			
	For claiming against INC Only (wef 10 Jan 2005)			
	6) TR : Re-inspection \$75			
	7) N1 : Idao DA + SMRT Survey \$160			
	8) NTUC Additional Services:-			
QP: *N5: Courtesy Car / Tpt Allowance \$5 *N6: Repair Co-ordination \$10 *N7: Post Repair Inspection \$25 *N8: DV / Collect Excess Coordination \$5 TP (N11) : TP (Non INC) against INC \$20 9) N12: Idao Mobile 30				
Invoice dated		Fee Charged		
Invoice dated		Fee Charged		

SINGAPORE ACCIDENT STATEMENT

IMPORTANT NOTICE

1. Please report correctly the details of the accident to speed up the claims process.
2. This Form must be completed by the Policyholder and/or the Authorised Driver.
3. Information provided must be as truthful and accurate as possible. Any wilful misrepresentation or withholding of material facts may allow insurance companies to repudiate policy ability.
4. The issue and acceptance of this Form by insurance companies is not an admission of policy liability on the part of the insurance companies.
5. **Any false reporting may be referred to the Police for investigation.**
6. This report will be forwarded by the insurers of the GIA Records Management Centre established by the General Insurance Association of Singapore (GIA) for archiving and that copies of this report will, for a fee, be made available upon application by interested parties.
7. By the lodgement of this report to the insurers, you hereby consent to the archiving of this report at the centre and to copies of the report being made available aforesaid.

ACCIDENT STATEMENT

Date Of Report	02/08/2018 15:23
Date Of Accident	25/07/2018 17:35
Exact Location Of Accident	WINSTEDT ROAD EXITING TO CLEMENCEAU NORTH ROAD
Country/State of Loss	SINGAPORE

DETAILS OF OWN VEHICLE

Vehicle Registration Number	SLL1420J
Insured/Policyholder	
Name Of Registered Owner	ONESTO LEASING PTE LTD
Co Reg No	201814843R
Email Address	KH_TAN96@HOTMAIL.COM
Mobile Phone No	(LOCAL) +65-92393100
Alternative Phone No	OFFICE-64403100

Vehicle Particulars

Manufacturer	MAZDA
Model	3
Exact Purpose for which vehicle was being used at time of accident	DRIVING HOME
Are you claiming under your own insurance policy for repair to your vehicle?	NO
If No, Please state action to be taken	REPORTING ONLY
Vehicle Category	COMMERCIAL VEHICLE

Insurance Company

Name of Insurance Company	NTUC INCOME INSURANCE CO-OPERATIVE LTD
Type Of Coverage	COMPREHENSIVE
Fleet Policy	NO
Policy Number	5101761885
Cover Note Number	

Driver

Name of Driver	TAN KHENG HWEE
NRIC No	S9606728C
Date Of Birth	12/02/1996
Occupation	INDOOR
Date Of Driving Pass	22/04/2015
Driving Experience	3 YEARS AND 3 MONTHS
Gender	MALE
Mobile Number	(LOCAL) +65-92393100
Fax Number	
Contact Number	OFFICE-64403100
Email Address	KH_TAN96@HOTMAIL.COM

Address	BLK 50 TELOK BLANGAH DRIVE #06-102
Postcode	100050
Was driver an employee of the Insured's Company	NO
If No, Relationship of the Driver with the Insured	OTHER - LEASING
Vehicle Registration Number of Driver's Own Vehicle	-
	-
	-
Insurance Company of Driver's Own Vehicle	-
	-
	-

General Information of the Accident

Type Of Accident	COLLISION - MAJOR/MINOR RD
Weather Conditions	CLEAR
Road Surface	DRY

Other Information

Was any foreign vehicle involved in this accident?	NO
Number of vehicles involved in the accident	2
Was any body injured in the Accident?	NO
Was any injured conveyed to hospital by ambulance?	NO
Was any other material or property damaged?	YES
I have been approached by unknown person(s) soliciting/offering accident claims assistance.	NO
Number of Passengers (Including Driver)	1

Details of Police Action

Was the accident reported to the police?	NO
If Yes, Please state which Police Station	
Was notice of intended Prosecution given?	NO
If Yes, against whom?	

Circumstances of Accident

PLEASE REFER TO SKETCH PLAN

Attachment(s)

Are accident photos available for attachment?	YES
Was there any video captured by Car Camera?	YES
Was there any audio recorded?	NO

DETAILS OF OTHER VEHICLE PROPERTY 1

Vehicle Registration Number	SH7813H
Vehicle Make/Model/Colour	HYUNDAI I40
Details Of Properties	
Vehicle Category	TAXI
Name of Driver	TAN JACKSON
NRIC/Passport Number	S2192475Z
Contact Number	81801479
Address	
Postcode	
Insurance Company Name	
Nature Of Damage	
No. Of Passenger (Including Driver)	

SKETCH PLAN

IMPORTANT NOTICE

1. Please report **correctly** the details of the accident to speed up the claims process.
2. This Form must be **completed by the Policyholder and/or the Authorised Driver**.
3. Information provided must be as **truthful and accurate as possible**. Any wilful misrepresentation or withholding of material facts may allow insurance companies to **repudiate policy liability**.
4. The issue and acceptance of this Form by insurance companies is not an admission of policy liability on the part of the insurance companies.
5. **Any false reporting may be referred to the Police for investigation.**
6. The report will be forwarded by the insurers of the GIA Records Management Centre established by the General Insurance Association of Singapore (GIA) for archiving and that copies of this report will for a fee be made available upon application by interested parties.
7. By the lodgment of this report to the insurers, you hereby consent to the archiving of this report at the centre and to copies of the report being made available aforesaid.
8. **Consent under the Personal Data Protection Act (PDPA)**

I understand, acknowledge, agree and consent that:

- (a) My insurer, my workshop and the General Insurance Association of Singapore ("GIA") may/are permitted to collect, use, disclose and/or process my personal data/personal information set out in this [form] and any other personal information provided by me or possessed by my insurer (collectively the "Personal Information") and disclose and transfer such Personal Information to all insurer(s) who have insured vehicle(s) involved in this accident (all insurer(s) who have insured vehicle(s) involved in this accident shall be collectively referred to as the "Insurers"), the Insurers' lawyers/law firms, the Monetary Authority of Singapore and any relevant government agency/authority (such as the police), for the purpose(s) of:
 - (i) processing, handling and/or dealing with my claims including the settlement of the claims and any necessary investigations relating to the claims;
 - (ii) investigating the accident and/or my claims;
 - (iii) carrying out and/or dealing with my instructions or responding to any enquiries by me;
 - (iv) administering my claims (including the mailing of correspondence, statements, invoices, reports or notices to me, which could involve disclosure of certain personal data about me to bring about delivery of the same as well as on the external cover of envelopes/mail packages); and/or
 - (v) complying with applicable law in administering, processing, handling and/or dealing with my claims. (collectively the "Purposes")
- (b) all Insurer(s) who have insured vehicle(s) involved in this accident and the Insurers' lawyers/law firms, may/are permitted to collect, use, disclose and/or process my Personal Information for one or more of the above Purposes; and
- (c) my Personal Information may/can be disclosed by any of the Insurers and/or GIA to their third party service providers or agents (including their lawyers/law firms), which may be sited outside of Singapore, for one or more of the above Purposes.
- (d) my Personal Information will also be collected and used to compile claims history for the purpose of fraud detection, investigation and management in present and all future claims.
- (e) the information so collected under (d) above may be shared / disclosed:
 - (i) to all insurers and/or any other third parties that assist in evaluating, investigating, controlling or managing fraud, regulators, law enforcement and government agencies as reasonably required for the purposes stated, or
 - (ii) for complying with requirements under any regulations, laws or court orders.

Policyholder's Signature
Date & Time:

Driver's Signature
(If driver is not the policyholder)
Date & Time: 2/8/2018

Reporting Centre Personnel's Signature
Name: Rosli Wathan
NRIC/FIN No.:

SKETCH PLAN

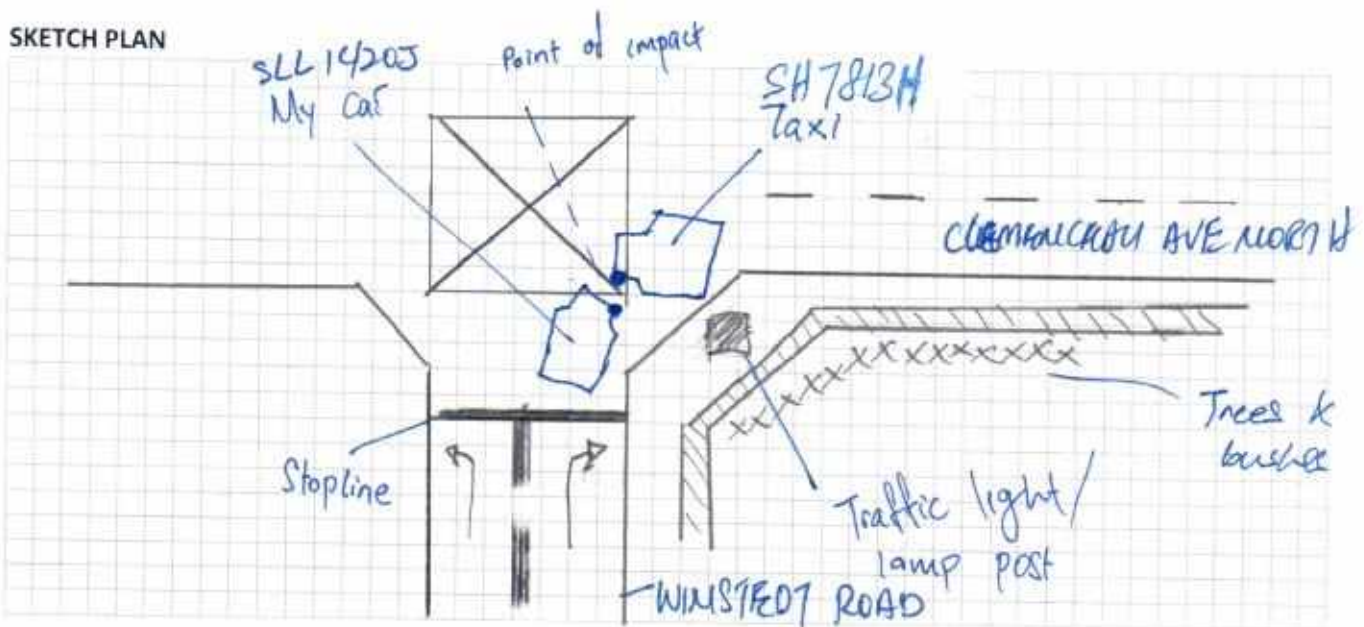

DESCRIBE CIRCUMSTANCES OF THE ACCIDENT

1. On 25 July 2018 17:32 hours I was making my way home and proceeded on a one-way road (Winstedt road) to make a right turn to Clemenceau ave. north.
2. As I approached the stopline at 5km/h, I noticed a taxi vehicle as inched out beyond the stopline to get an unobstructed view of the road. I stopped behind the taxi and waited for my turn.
3. When it was my turn to turn out, I realised I am unable to get a proper view of the road. I noticed that the traffic lights was not working so I have to inch out and look out for on-coming vehicle.
4. I slowly proceeded out with my right foot on the brake pedal at the approximate speed of <5km/h. I still was not able to get a full view of the road.
5. As I approached the line of the yellow box, a taxi in blue was driving at a high speed seemed to have swerved to my car and had impacted my right headlight.

Info:

- i) Traffic light was not operational that day
- ii) I was inching towards yellow box at <5km/h to get a view of the road
- iii) Taxi did not horn or made any adjustments if he had seen the tip of the vehicle.

DECLARATION

I/We declare the foregoing particulars are true in every respect.

Policyholder's Signature
Date & Time:

Driver's Signature
(If driver is not the policyholder)
Date & Time:

Reporting Centre Personnel's Signature
Name:
NRIC/FIN No.:

CRA B
REBATE

SJ MOTOR ENTERPRISE

Company Reg. No.: 52838801X
170 Upper Bukit Timah Road
Bukit Timah Shopping Centre #03-50
Singapore 588179
Tel: 6440 3100 Fax: 64402100
Email: sjmotor@singnet.com.sg

SUB-CONTRACT AGREEMENT

This SUB-CONTRACT AGREEMENT (hereinafter referred to as "The Agreement") is made on the (Date) 02/07/2018

Between: SJ MOTOR ENTERPRISE
170 Upper Bukit Timah Road,
Bukit Timah Shopping Centre #03-50,
Singapore 588179

Hereinafter referred to as "The Owner"

And: 1) Company's Name : _____
Company Registration No. : _____
Having its registered office at: _____

Contact Person : _____
Tel: _____ HP: _____
Email: _____

2) Name : TAN KHANG HWE
NRIC : S9606728C
Residential address at : 50 TELOK BLANGAH DRIVE
#06-102 210050
Tel: _____ HP: 92395945
Email: _____

Hereinafter also known as "The Hirer"

aw/02/07/2018
Rafiqi wahid

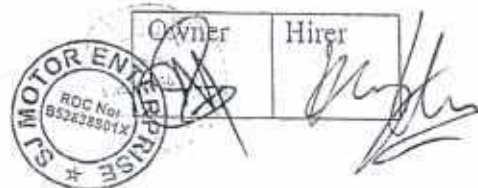

Hereby agrees that The Owner will lease to The Hirer the vehicle with the below details, hereinafter referred to as "The Vehicle" with the Terms & Conditions set out in The Agreement contained herein:

1. DESCRIPTION OF VEHICLE

a. Make & Model : MAZDA 3
b. Registration No : SLL14203
c. Chassis Number : JM6BN22B8H0141089
d. Engine Number : P520428845

2. LEASE PERIOD

a. Period: 3 mths
b. Effective from: 02/07/2018 to 02/09/2018

3. VEHICLE USAGE FEE

a. The Fee is hereby agreed between both parties at S\$ 420/- per day/week/month. The Owner will invoice to The Hirer for the fee on a weekly basis, from Monday to Sunday (hereinafter referred to as "Billing Cycle") and the fee shall include: -

- i. Unlimited mileage;
- ii. Road Tax;
- iii. Motor Insurance Coverage (Excess Applicable);

b. Fee should be paid by The Hirer to The Owner every following Friday, following the Billing Cycle. Any earnings should be paid by The Owner to The Hirer every following Friday/Saturday, following the Billing Cycle.

c. Without prejudice to The Owner's other rights, The Hirer will be liable to pay an administrative fee of S\$50.00 and a late payment interest computable at a rate of 5% per month, if the Fee and/or other payment(s) remain(s) unpaid for more than seven (7) calendar days from due date on the invoice(s). Thereafter, The Owner at its sole discretion will reserve all rights to repossess The Vehicle by way of lodging a lost vehicle report with the police and/or activation of a vehicle re-possession team to retrieve the vehicle. Consequentially, the Hirer will be deemed to have breached The Agreement rendering it null & void, including the forfeiture of security deposit that has been withheld by The Owner, and will also be liable to reimburse to The Owner the cost of re-

02/07/2018
[Signature]



Owner	Hirer
<i>[Signature]</i>	<i>[Signature]</i>

rsbm

From: Theresa Vimala <thrsvim.bala@income.com.sg>
Sent: Thursday, 2 August, 2018 4:50 PM
To: 'rsbm'; ODsupport
Subject: RE: MT/1004791 SLL1420J

Hi Rosli

Thank you for your mail.

Please quote this claim nbr when billing invoice MT/1004791-001

With Regards

Theresa Vimala
Snr Administrator
Motor Insurance
T +65 6430 7898
www.income.com.sg



From: rsbm [<mailto:rsbm@lkkauto.com>]
Sent: Thursday, August 02, 2018 4:13 PM
To: ODsupport <ODsupport@income.com.sg>
Cc: Theresa Vimala <thrsvim.bala@income.com.sg>
Subject: MT/1004791 SLL1420J

Hi the above mention claim cannot create ebao thanks.

Thanks & Best Regards,
ROSLI WAHAB
NACS Bukit Merah
Tel: 6898 0055
Fax: 6271 8802
Email: rsbm@lkkauto.com

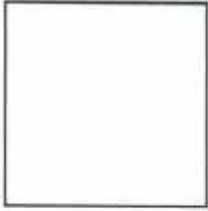

This email has been checked for viruses by AVG antivirus software.
www.avg.com

Disclaimer

This e-mail contains privileged or confidential information which is intended only for the use of the recipient(s) named above. If you have received this message in error, please notify the sender immediately and delete all copies of it. Thank you.

ACCIDENT STATEMENT

ACCIDENT DATE: (15 / 07 / 2018) (DD/MM/YYYY), TIME: (17 : 34) (HH:MM)

LOCATION: Windstedt road exiting to
Clemenceau north road

1. DETAILS OF VEHICLE

- a) VEHICLE NUMBER: SLL 1420J
b) INSURANCE COMPANY: NTUC
c) POLICY NUMBER: _____
d) POLICY TYPE: (COMPREHENSIVE / THIRD PARTY / THIRD PARTY FIRE & THEFT)
e) MAKE & MODEL: Mazda / Mazda 3 2017
f) TYPE: (SALOON) / COUPE / MPV / VAN / LORRY / MOTORCYCLE / OTHERS)
g) VEHICLE CATEGORY: (PRIVATE / COMMERCIAL / MOTORCYCLE)
h) PURPOSE OF USING AT ACCIDENT TIME: Driving home
i) ARE YOU CLAIMING UNDER YOUR OWN INSURANCE (YES/NO)
IF NO, PLEASE STATE (THIRD PARTY CLAIM / REPORTING ONLY)

2. INSURED / POLICY HOLDER

- A) NAME: SS MOTOR & TRADING (MALE / FEMALE)
b) NRIC/FIN/PASSPORT: 52838801X CONTACT: 6440 3100
c) ADDRESS: _____

* CONTINUE TO 3.d IF DRIVER ALSO POLICY HOLDER

DRIVER

- a) NAME: Tan Kheng Hwee (MALE / FEMALE)
b) NRIC/FIN/PASSPORT: 59606728C CONTACT: 9239 5945
c) ADDRESS: 50 Telok Blangah Drive #06-102

* d) DATE OF BIRTH: (12 / 02 / 1996) (DD/MM/YYYY)

e) OCCUPATION: (INDOOR / OUTDOOR)

f) DATE OF DRIVING PASS: 12 Apr 2016

4. WAS DRIVER AN EMPLOYEE OF THE INSURED'S COMPANY? (YES / NO)
IF NO, RELATIONSHIP OF THE DRIVER WITH INSURED: WIFE

5. a) WEATHER CONDITION: (CLEAR / RAINING / OTHERS)
b) ROAD SURFACE: (DRY / WET / OTHERS)
6. WAS ANYBODY INJURED (YES / NO)
7. a) REPORTED TO POLICE (YES / NO)
IF YES, PLEASE STATE WHICH POLICE STATION: _____

8. THIRD PARTY VEHICLE

- a) VEHICLE NUMBER: SH 7813H MODEL: Hyundai i40 (Tour)
b) DRIVER'S NAME: TAN Jackson
c) NRIC/FIN/PASSPORT: S2192475Z CONTACT: 81801479

9. THIRD PARTY VEHICLE

- d) VEHICLE NUMBER: S2192475Z MODEL: _____
e) DRIVER'S NAME: _____
f) NRIC/FIN/PASSPORT: _____ CONTACT: _____

* No of passenger
(Including driver)
(1)

* No of passenger
(Including driver)
(1)

* No of passenger
(Including driver)
(1)

Email = Kh-tan 96@hotmail.com

VIDEO =

SINGAPORE ARMED FORCES
IDENTITY CARD

Name
TAN KHENG HWEE

NRIC No
S9606728C



This card is the property of the Singapore Armed Forces. Any person finding this card is requested to
it without delay to Central Manpower Base or any Police Station.

REPUBLIC OF SINGAPORE **DRIVING LICENSE**

License Number **S9606728C**

TAN KHENG HWEE

Birth Date: **12 Feb 1996**
Valid Date: **22 Apr 2015**



002418834E

NRIC No / Colour
S9606728C / PINK

Race
CHINESE

Date Of Birth
12/02/1996

Service Status
NSman

Blood Group
O (+)

Country Of Birth
SINGAPORE

Military Rank Status
ENLISTEE

Sex
M

N07195715

This card is to be used in conjunction with NRIC



YOU ARE LICENSED TO DRIVE VEHICLES IN THE FOLLOWING CLASSES

	EFFECTIVE DATE
Class 1B Motorcycles <= 100 CC	12 Apr 2016
Class 1A Motorcycles between 201 CC and 400 CC	18 Aug 2017
Class 2 Motor cars <= 3000 kg with <= 7 passengers, exclusive of the driver; and motor tractors/vehicles <= 2500 kg	22 Apr 2013

S / No. 9000272722

S9606728C

NP 428A

License No: S9606728C



Certificate of Insurance

\$1977.56

MOTOR VEHICLES (THIRD PARTY RISKS AND COMPENSATION) ACT (CHAPTER 189)
MOTOR VEHICLES (THIRD PARTY RISKS AND COMPENSATION) RULES, 1960
ROAD TRANSPORT ACT, 1987 (MALAYSIA)
MOTOR VEHICLES (THIRD PARTY RISKS) RULES, 1959 (MALAYSIA)

Certificate Number: 5101761885

Cover : drivo CLASSIC

1. Index mark and Registration Number of Vehicle

: SLL1420J

Chassis Number

: JM6BN22A8H0141039

2. Name of Policyholder

: ONESTO LEASING PTE LTD

3. Effective Date of Insurance

: 26 Jun 2018

4. Expiry Date of Insurance

: 25 Jun 2019

5. Persons or Classes of Persons entitled to drive#

(a) The Policyholder.

(b) Any other person who is driving on the Policyholder's order or with his/her permission.

Provided that the person driving is permitted in accordance with the licensing or other laws or regulations to drive the Motor Vehicle or has been so permitted and is not disqualified by order of a Court of Law or by reason of any enactment or regulation in that behalf from driving the Motor Vehicle.

6. Limitations as to Use#

(a) Use for social domestic and pleasure purposes and in connection with the Policyholder's or Hirer's business.

This Policy does not cover

(a) Use for racing, pace-making, reliability trial or speed-testing.

(b) Use for the carriage of goods (other than samples) in connection with any trade or business.

(c) Use for any purpose in connection with the Motor Trade.

Limitations rendered inoperative by Section 8 of the Motor Vehicle (Third Party Risks and Compensation) Act (Chapter 189) and Section 95 of the Road Transport Act, 1987 (Malaysia), are not to be included under these headings.

EXCESS (SECTION 1)

: S\$2,000

EXCESS (SECTION 2)

: S\$1,500

WINDSCREEN EXCESS

: S\$100

ADDITIONAL EXCESS

: N/A

UNNAMED DRIVER EXCESS

: PLEASE REFER OVERLEAF

REPAIR AT OWNER'S PREFERRED WORKSHOP

: NO

INSURE WITH COE

: YES

NCD PROTECTION

: NO

TRANSPORT ALLOWANCE

: NO

EXCESS WAIVER

: NO

PRIMARY DRIVER

: N/A

NAMED DRIVER (1)

: N/A

NAMED DRIVER (2)

: N/A

HIRE PURCHASE COMPANY

: TECK WEI CREDIT PTE LTD

SUM INSURED

: MARKET VALUE OF INSURED VEHICLE AT TIME OF LOSS

德威信貸私人有限公司
TECK WEI CREDIT PTE LTD
Co. Reg. No. 200512300K
210 Turf Club Road, The Grandstand
Lot A8 Singapore 287995
Tel: 8465 0020 Fax: 0465 0017
Email: info@teckwei.com.sg

I/We hereby Certify that the Policy to which this Certificate relates is issued in accordance with the provisions of the Motor Vehicles (Third Party Risks and Compensation) Act (Chapter 189) and Part IV of the Road Transport Act, 1987 (Malaysia)

Agency : TECK WEI CREDIT PTE. LTD. (00000572499)

Date of Issue : 26 Jun 2018 15:20 hrs

For NTUC INCOME INSURANCE CO-OPERATIVE LIMITED

Countersigned By:

Authorised Officer

Chief Executive