

22/03/2002

ASS. REC. BY:

REF:

CS/EQ118014040/Kvbez

Special Instruction:

Surveyor:

ASSIGNMENT (Office)

From (Person):

Justin Wong

of

EQ1

Date/Time:

02082018 9:54am

Estimated Cost:

Bill to:

OD/TP/WS/TP RES/OD RES/EVA/INV/MV/CS

To Inspect Vehicle No:

SMA 6445R

Insured:

at Workshop m/s

Lim Tan Motor

Tel:

8484 5418

of

Blk 17b Sin Ming Drm #03-09

Policy No:

Claim No:

DM18HO01951 | JW

Sum Insured:

Excess:

\$500.00

Make of Veh:

D.O.A.

30072018

(Client's Record)

CA/REV/REP./REV 24 HRS

03082018 @ after 10am

H.O.D. Endorsement:

Date/Time:

02082018 1005am

Person Contacted:

Richard

Vehicle IN/OUT

Date/Time

Action/Instruction (✓) Estimate

SMA 6445R - X

14/8/18

84177.24 - email confirmed by email (Red 600, 1379)

(08/11/13) wef

ASS. REC. BY:

REF:

EQI

ASSIGNMENT

From:

Date:

03/08/2018

Estimated Cost:

☒ TP / WS / TP RES / OD RES / EVA / INV / MV

To Inspect Vehicle No:

SMA 6449R

at Workshop m/s

Lim Tan Motor

of 81k176, 81r Ming Drive #03-09

Insured:

Policy No.

Claims No.

Sum Insured:

Excess:

(Client's Record)

after 10am

Make of Veh:

(Policy Condition)

Remark: The veh had commenced its

repair at the time of inspection.

Bal. or Market Value:

898k

IDAC Accident Rpt:

Consistent? : Yes or No

GIA / PR Seen:

Consistent? : Yes or No

Est. Repairs:

07

days

Res.:

Yes or No

Lum Sum:

1.81

%

3 Val.:

Yes or No

☒ CA / REV / REP. / 24 HRS

Vehicle: IN / OUT

Date:

Person Contacted:

Date / Time

Action / Instruction

6/8

File pass to nmt

RECEIVED 14 AUG 2018

Veh No:

SMA 6449R

Yr Regn:

06, 18

Type: M.Car / M.Cycle / Bus / Van / Lorry / Taxi / Prime Mover /

Truck / Trailer or

Make:

Honda Freed

c.c

1496

Colour

M.P. White

A/C:

Insured / Std / NI / NA

Sp. Reading

2609

T/Radio:

Insured / Std / NI / NA

Eng/No:

C/No:

GB7 - 1049869

Gen. Cond: ☒ Good / Fair / Poor / BurntSteering: ☒ In order / Jammed / Leaked / Burnt orBrake: ☒ In order / Jammed / Leaked / Burnt or

Modi: Nil / S/Rim / STD A/Rim or

Tyre Size:

F:

185/65R15

R:

BS ☒ DUN / EXNOVA / GY / FS / LIZA / MIC / OHTSU / PIR / SUMI /

TOYO / YOKO or

Front

Rear

R/Bal.

9

mm

R/Bal.

9

mm

L/Bal.

9

mm

L/Bal.

9

mm

D.O.A.

30/7/18

D.O.I.

3/8/18

Survey held at

Des. of Damages: Frt / Rear / O/S / N/S / U/C / Rooftop or

O/S body

The U/C / Chassis frame / Body Structure affected due to collision.

Date/Time, File Pass to?

☐

Preli. Report

1)

☐

Final Report

Date/Time, File Return to?

2)

14/8 - typist

Report Format :

od

Lump Sum / I.B.I. (\$

4178.24

Days Of Repair:

7

Resurvey No. of Trip:

1

Add Fee:

☐

Site Insp (\$

☐

Interview (\$

☐

Tech. Invs (\$

☐

Weekend (\$

Survey Fee:

160

Transportation:

S + RS, SI

Photos

Others

TOTAL

160

Veron Chen (LKKAuto)

From: Justin Wong <justin.wong@eqinsurance.com.sg>
Sent: Monday, 6 August 2018 3:27 PM
To: Admin-D (LKKAuto)
Cc: assignments; SUR
Subject: RE: OD Claim Survey Request - SMA6449R D.O.A : 30/07/2018

Dear Catherine,

Please note our claims ref is DM18HO01951/JW for this matter.

Regards,
Justin Wong
Executive | Claims

EQ Insurance Company Limited

5 Maxwell Road #17-00 Tower Block MND Complex Singapore 069110
did 65 6496 9115 | tel 65 6223 9433 ext 115 | fax 65 6223 4190
www.eqinsurance.com.sg

Privileged/Confidential information may be contained in this message. If you are not the intended recipient, please notify the sender.

From: Catherine Chong (LKK Auto) [mailto:admin-d@lkkauto.com]
Sent: Monday, August 6, 2018 2:14 PM
To: Justin Wong <justin.wong@eqinsurance.com.sg>
Cc: 'assignments' <assignments@lkkauto.com>; 'SUR' <sur@lkkauto.com>
Subject: RE: OD Claim Survey Request - SMA6449R D.O.A : 30/07/2018

Dear Justin,

Kindly assist provide us the claim number.

Best Regards,

Catherine Chong | Admin

LKK Auto Consultants Pte Ltd

Phone: 6741-8434 | email: assignments@lkkauto.com | fax: 6256-4315
Blk 51, Paya Ubi Industrial Park, Ubi Avenue 1, #02-25 | S(408933)

From: Catherine Chong (LKK Auto) [mailto:admin-d@lkkauto.com]
Sent: Thursday, 2 August, 2018 10:02 AM
To: 'Justin Wong' <justin.wong@eqinsurance.com.sg>
Cc: 'assignments' <assignments@lkkauto.com>; 'SUR' <sur@lkkauto.com>
Subject: RE: OD Claim Survey Request - SMA6449R D.O.A : 30/07/2018

Dear Justin,

Thank you for the assignment.

Please be informed that vehicle currently not in the workshop, repairer will arrange.

Best Regards,

Catherine Chong | Admin

LKK Auto Consultants Pte Ltd

Phone: 6741-8434 | email: assignments@lkkauto.com | fax: 6256-4315

Blk 51, Paya Ubi Industrial Park, Ubi Avenue 1, #02-25 | S(408933)

From: Justin Wong <justin.wong@eqinsurance.com.sg>

Sent: Thursday, 2 August 2018 9:21 AM

To: richard <richard@ltm.sg>

Cc: mandy@ltm.sg; Admin A <admin-a@lkkauto.com>

Subject: RE: OD Claim Survey Request - SMA6449R D.O.A : 30/07/2018

Dear Richard,

Please liaise with LKK Auto Consultants for OD Survey.

Excess is \$500.00/-.

Thank you.

Regards,

Justin Wong

Executive | Claims

EQ Insurance Company Limited

5 Maxwell Road #17-00 Tower Block MND Complex Singapore 069110

did 65 6496 9115 | tel 65 6223 9433 ext 115 | fax 65 6223 4190

www.eqinsurance.com.sg

Privileged/Confidential information may be contained in this message. If you are not the intended recipient, please notify the sender.

From: richard [<mailto:richard@ltm.sg>]

Sent: Wednesday, August 1, 2018 5:40 PM

To: EQI PRS <EQIPRS@eqinsurance.com.sg>

Cc: mandy@ltm.sg

Subject: OD Claim Survey Request - SMA6449R D.O.A : 30/07/2018

Importance: High

Good Evening Sir / Mdm,

We now enclosed the following documents for Own Damage survey request to the above mentioned vehicle.

- Repair Estimate
- GIA Report

Vehicle is not in the workshop.

Please arrange for survey soonest and we shall appreciate if you could advised us the excess amount so as for us to inform your insured accordingly.

Thank you and regards,

Richard Ang

Claims Executive
Lim Tan Motor Pte Ltd

[www. LTM.sg](http://www.LTM.sg)

+65 6452 0893 (Office)
+65 6458 9127 (Facsimile)
+65 8484 5418 (Mobile)

Like us in Facebook!!

www.facebook.com/LTMsg

www.facebook.com/LTM.Performance.Singapore



LIM TAN MOTOR PTE LTD 林陈摩珍私人有限公司

COMPANY REGISTRATION NO: 199307277D GST REGISTRATION NO: M2-0119086-Q

MAIN OFFICE / WORKSHOP

BLK 176 SIN MING DRIVE
SIN MING AUTOCARE #03-09/10/06
SINGAPORE 575721

TEL: +65 6452 0893 FAX: +65 6458 9127

EMAIL: SALES@LTM.SG

Operating Hours: Mon – Fri 9am – 6 pm

24hrs Helpline: +65 64520893

BRANCH

BLK 9 SECTOR C #01-38/40/42
SIN MING INDUSTRIAL ESTATE
SINGAPORE 575644

TEL: +65 6452 2135 FAX: +65 6452 2159

Sat 9am – 5pm

WWW.LTM.SG



IMPORTANT NOTICE

This email, including all attachments may contain confidential or legally privileged information.

The sending of this email to any person other than the intended recipient is not a waiver of confidentiality or privilege of the information. If you are not the intended recipient, please notify the sender immediately, delete the email and do not copy, distribute or disclose its contents.

Please note that any views or opinions presented in this email are solely those of the author and do not necessarily represent those of the company.

Catherine Chong (LKK Auto)

From: Shu Pei (LKKAuto) <shupeil@lkkauto.com>
Sent: Thursday, 2 August, 2018 9:54 AM
To: assignments
Subject: FW: OD Claim Survey Request - SMA6449R D.O.A : 30/07/2018

Best Regards,

Shu Pei | Admin

LKK Auto Consultants Pte Ltd

Phone: 6366-0055 | email: shupeil@lkkauto.com | fax: 6741-4108

Blk 51, Paya Ubi Industrial Park, Ubi Avenue 1, #02-25 | S(408933)

From: Justin Wong <justin.wong@eqinsurance.com.sg>
Sent: Thursday, 2 August 2018 9:21 AM
To: richard <richard@ltm.sg>
Cc: mandy@ltm.sg; Admin A <admin-a@lkkauto.com>
Subject: RE: OD Claim Survey Request - SMA6449R D.O.A : 30/07/2018

Dear Richard,

Please liaise with LKK Auto Consultants for OD Survey.

Excess is \$500.00/-.

Thank you.

Regards,
Justin Wong
Executive | Claims



EQ Insurance Company Limited
5 Maxwell Road #17-00 Tower Block MND Complex Singapore 069110
did 65 6496 9115 | tel 65 6223 9433 ext 115 | fax 65 6223 4190
www.eqinsurance.com.sg



Privileged/Confidential information may be contained in this message. If you are not the intended recipient, please notify the sender.

From: richard [<mailto:richard@ltm.sg>]
Sent: Wednesday, August 1, 2018 5:40 PM
To: EQI PRS <EQIPRS@eqinsurance.com.sg>

Cc: mandy@lrm.sg

Subject: OD Claim Survey Request - SMA6449R D.O.A : 30/07/2018

Importance: High

Good Evening Sir / Mdm,

We now enclosed the following documents for Own Damage survey request to the above mentioned vehicle.

- Repair Estimate
- GIA Report

Vehicle is not in the workshop.

Please arrange for survey soonest and we shall appreciate if you could advised us the excess amount so as for us to inform your insured accordingly.

Thank you and regards,

Richard Ang

Claims Executive
Lim Tan Motor Pte Ltd

[www. LTM.sg](http://www.LTM.sg)

+65 6452 0893 (Office)

+65 6458 9127 (Facsimile)

+65 8484 5418 (Mobile)

Like us in Facebook!!

www.facebook.com/LTMsg

www.facebook.com/LTM.Performance.Singapore



LIM TAN MOTOR PTE LTD 林陈厚修私人有限公司

COMPANY REGISTRATION NO: 199307277D GST REGISTRATION NO: M2-0119086-0

MAIN OFFICE / WORKSHOP

BLK 176 SIN MING DRIVE
SIN MING AUTOCARE #03-09/10/06
SINGAPORE 575721

TEL: +65 6452 0893 FAX: +65 6458 9127

EMAIL: SALES@LTM.SG

Operating Hours: Mon – Fri 9am – 6 pm

Sat 9am – 5pm

24hrs Helpline: +65 64520893

WWW.LTM.SG

BRANCH

BLK 9 SECTOR C #01-38/40/42
SIN MING INDUSTRIAL ESTATE
SINGAPORE 575644

TEL: +65 6452 2135 FAX: +65 6452 2159



IMPORTANT NOTICE

This email, including all attachments may contain confidential or legally privileged information.

The sending of this email to any person other than the intended recipient is not a waiver of confidentiality or privilege of the information, if you are not the intended recipient, please notify the sender immediately, delete the email and do not copy, distribute or disclose its contents.

Please note that any views or opinions presented in this email are solely those of the author and do not necessarily represent those of the company.

> Back to OneMotoring

Enquire PARF/COE Rebate for Registered Vehicle

Vehicle Owner Particulars

Owner ID Type:

Singapore NRIC

Owner ID:

2075H

Vehicle Details

Vehicle No.:

SMA6449R

Vehicle to be Exported:

No

Intended De-registration Date:

31 Jul 2018

Vehicle Make:

HONDA

Vehicle Model:

FREED HYBRID 1.5G AUTO

Primary Colour:

White

Manufacturing Year:

2018

Engine No.:

LEB5579594

Chassis No.:

GB71049864

Maximum Power Output:

101.0 kW (135 bhp)

Open Market Value:

\$26,629.00

Original Registration Date:

14 Jun 2018

First Registration Date:

14 Jun 2018

Transfer Count:

0

Actual ARF Paid:

\$19,281.00

Intended PARF Rebate Details

PARF Eligibility:

Yes

PARF Eligibility Expiry Date:

13 Jun 2028

PARF Rebate Amount:

\$14,460.00

Intended COE Rebate Details

COE Expiry Date:

13 Jun 2028

COE Category:

E - Open - all except motorcycle

COE Period(Years):

10

QP Paid:

\$38,389.00

COE Rebate Amount:

\$36,842.00

Total Rebate Amount:

\$51,302.00

The information contained herein is correct as at 31 Jul 2018

OK

SINGAPORE ACCIDENT STATEMENT

IMPORTANT NOTICE

1. Please report correctly the details of the accident to speed up the claims process.
2. This Form must be completed by the Policyholder and/or the Authorised Driver.
3. Information provided must be as truthful and accurate as possible. Any wilful misrepresentation or withholding of material facts may allow insurance companies to repudiate policy ability.
4. The issue and acceptance of this Form by insurance companies is not an admission of policy liability on the part of the insurance companies.
5. **Any false reporting may be referred to the Police for investigation.**
6. This report will be forwarded by the insurers of the GIA Records Management Centre established by the General Insurance Association of Singapore (GIA) for archiving and that copies of this report will, for a fee, be made available upon application by interested parties.
7. By the lodgement of this report to the insurers, you hereby consent to the archiving of this report at the centre and to copies of the report being made available aforesaid.

ACCIDENT STATEMENT

Date Of Report	31/07/2018 11:56
Date Of Accident	30/07/2018 17:15
Exact Location Of Accident	JUNC OF BUANGKOK DR & SENGKANG CENTRAL
Country/State of Loss	SINGAPORE

DETAILS OF OWN VEHICLE

Vehicle Registration Number	SMA6449R
Insured/Policyholder	
Name Of Registered Owner	TENG YIH
NRIC No	S7202075H
Email Address	DREWTY1972@YAHOO.COM
Mobile Phone No	(LOCAL) +65-81265550
Alternative Phone No	HOME-63868826

Vehicle Particulars

Manufacturer	HONDA
Model	FREED-1.5 (A)

Exact Purpose for which vehicle was being used at time of accident

Are you claiming under your own insurance policy for repair to your vehicle? YES

If No, Please state action to be taken

Vehicle Category	PRIVATE CAR
------------------	-------------

Insurance Company

Name of Insurance Company	EQ INSURANCE COMPANY LTD
Type Of Coverage	COMPREHENSIVE
Fleet Policy	NO
Policy Number	DMPPHQ18-004044
Cover Note Number	

Driver

Name of Driver	TENG YIH
NRIC No	S7202075H
Date Of Birth	26/01/1972
Occupation	INDOOR
Date Of Driving Pass	19/02/1991
Driving Experience	27 YEARS AND 5 MONTHS
Gender	MALE
Mobile Number	(LOCAL) +65-81265550
Fax Number	
Contact Number	HOME-63868826
Email Address	DREWTY1972@YAHOO.COM

Address	BLK 428 HOUGANG AVE 6 #08-08
Postcode	530428
Was driver an employee of the Insured's Company	NO
If No, Relationship of the Driver with the Insured	OWNER
Vehicle Registration Number of Driver's Own Vehicle	-
	-
	-
Insurance Company of Driver's Own Vehicle	-
	-
	-

General Information of the Accident

Type Of Accident	COLLISION - U-TURN
Weather Conditions	CLEAR
Road Surface	DRY

Other Information

Was any foreign vehicle involved in this accident?	NO
Number of vehicles involved in the accident	
Was any body injured in the Accident?	NO
Was any injured conveyed to hospital by ambulance?	NO
Was any other material or property damaged?	YES
I have been approached by unknown person(s) soliciting/offering accident claims assistance.	NO
Number of Passengers (Including Driver)	1

Details of Police Action

Was the accident reported to the police?	NO
If Yes, Please state which Police Station	
Was notice of intended Prosecution given?	NO
If Yes, against whom?	

Circumstances of Accident

PLEASE REFER TO SKETCH PLAN.

Attachment(s)

Are accident photos available for attachment?	YES
Was there any video captured by Car Camera?	NO
Was there any audio recorded?	NO

DETAILS OF OTHER VEHICLE PROPERTY 1

Vehicle Registration Number	SHC6971Y
Vehicle Make/Model/Colour	
Details Of Properties	
Vehicle Category	TAXI
Name of Driver	TEO SZE LIN
NRIC/Passport Number	S1469541I
Contact Number	85498171
Address	
Postcode	
Insurance Company Name	
Nature Of Damage	
No. Of Passenger (Including Driver)	

1. Please report correctly the details of the accident to speed up the claims process.
2. This Form must be completed by the Policyholder and/or the Authorised Driver.
3. Information provided must be as truthful and accurate as possible. Any wilful misrepresentation or withholding of material facts may allow insurance companies to repudiate policy liability.
4. The issue and acceptance of this Form by insurance companies is not an admission of policy liability on the part of the insurance companies.
5. Any false reporting may be referred to the Police for investigation.
6. The report will be forwarded by the insurers of the GIA Records Management Centre established by the General Insurance Association of Singapore (GIA) for archiving and that copies of this report will for a fee be made available upon application by interested parties.
7. By the lodgment of this report to the insurers, you hereby consent to the archiving of this report at the centre and to copies of the report being made available aforesaid.
8. **Consent under the Personal Data Protection Act (PDPA)**

(a) My insurer, my workshop and the General Insurance Association of Singapore ("GIA") may/are permitted to collect, use, disclose and/or process my personal data/personal information set out in this [form] and any other personal information provided by me or possessed by my insurer (collectively the "Personal Information") and disclose and transfer such Personal Information to all insurer(s) who have insured vehicle(s) involved in this accident (all insurer(s) who have insured vehicle(s) involved in this accident shall be collectively referred to as the "Insurers"), the Insurers' lawyers/law firms, the Monetary Authority of Singapore and any relevant government agency/authority (such as the police), for the purpose(s) of :

- (i) processing, handling and/or dealing with my claims including the settlement of the claims and any necessary investigations relating to the claims;
- (ii) investigating the accident and/or my claims;
- (iii) carrying out and/or dealing with my instructions or responding to any enquiries by me;
- (iv) administering my claims (including the mailing of correspondence, statements, invoices, reports or notices to me, which could involve disclosure of certain personal data about me to bring about delivery of the same as well as on the external cover of envelopes/mail packages); and/or
- (v) complying with applicable law in administering, processing, handling and/or dealing with my claims.(collectively the "Purposes")

(b) all insurer(s) who have insured vehicle(s) involved in this accident and the Insurers' lawyers/law firms, may/are permitted to collect, use, disclose and/or process my Personal Information for one or more of the above Purposes; and

(c) my Personal Information may/can be disclosed by any of the Insurers and/or GIA to their third party service providers or agents(including their lawyers/law firms), which may be sited outside of Singapore, for one or more of the above Purposes.

(d) my Personal Information will also be collected and used to compile claims history for the purpose of fraud detection, investigation and management in present and all future claims.

(e) the information so collected under (d) above may be shared / disclosed:

- (i) to all insurers and/or any other third parties that assist in evaluating, investigating, controlling or managing fraud, regulators, law enforcement and government agencies as reasonably required for the purposes stated, or
- (ii) for complying with requirements under any regulations, laws or court orders.

Reporting Centre Personnel's Signature
Name: _____
NRIC/FIN No.: _____ 31/7/2018

Name: 31/7/2018 @ 11:30
NRIC/FIN No.: [Signature]



SKETCH PLAN

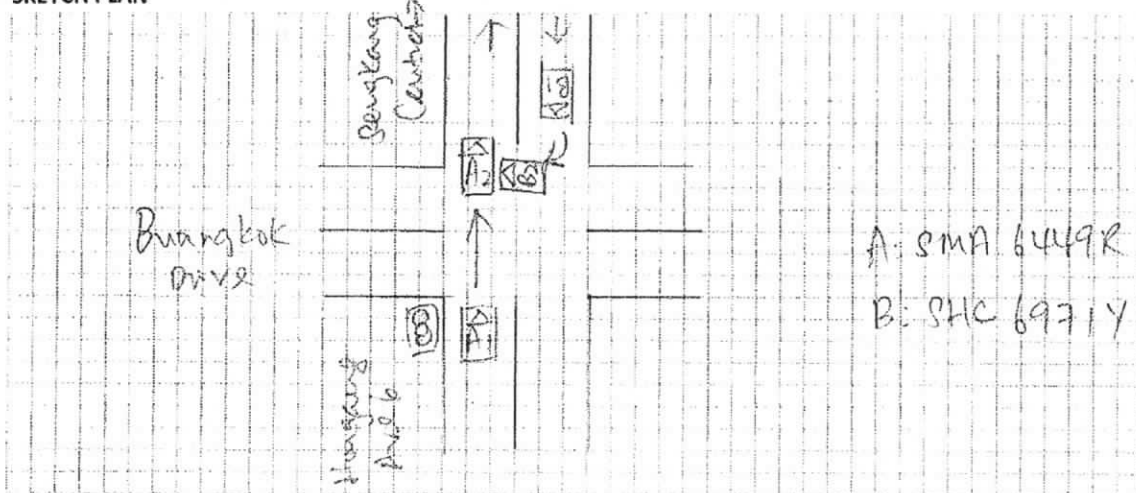

DESCRIBE CIRCUMSTANCES OF THE ACCIDENT

⑦ I was travelling from Hougang Ave 6 towards Sengkang Central.
At the junction of Sengkang Central and Buangkok Drive, I was going straight and the taxi, SHC 6971Y, made a U turn and hit the right side of my car.

* Repair at other workshop.

DECLARATION

I/We declare the foregoing particulars are true in every respect.

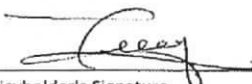
Policyholder's Signature
Date & Time:
Company Chop (if applicable)

Driver's Signature
(If driver is not the policyholder)
Date & Time:

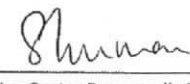
Reporting Centre Personnel's Signature
Name: 31/7/18
NRIC/FIN No.: 11-30 Am



SUPPLEMENTARY TO REPAIR

VEHICLE NO : SMA6449R
MAKE : HONDA
MODEL : FREED HYBRID 1.5G AUTO
YEAR : 2018
CHASSIS NO : GB71049864

SURVEYOR NAME :
DATE OF SURVEY :
TIME OF SURVEY :

DATE : 04 August 2018
DATE OF ACCIDENT : 30 July 2018
POLICY NO : DMPPHQ18-004044
INSURANCE CO : EQ INSURANCE COMPANY LTD
5 MAXWELL ROAD
#17-00 TOWER BLOCK MND COMPLEX
SINGAPORE 069110

Qty	Parts Description/ Labour	Type	Unit Price	Nett Item Amt	Amount
1 pc	O/S Rocker Panel				\$ ^{B1} 290.00
1 pc	O/S Rear Sliding Door Rubber with sensor			<i>Shor</i>	\$ 385.00
1 pc	O/S Front Fender Emblem			<i>\$m</i>	\$ 65.90
	Less 20%				\$ 740.90
					\$ 148.18
					\$ 592.72
	To cut and weld O/S rocker panel.			<i>250/</i>	\$ 300.00
	To putty and spray paint O/S rocker panel.			<i>200/</i>	\$ 350.00
TG/- RA	TOTAL				\$ 1,242.72

Lim Tan Motor Pte Ltd

Blk 176 Sin Ming Drive #03-09 Sin Ming Autocare Singapore 575721

Tel: 65-64520893 Fax: 65-64589127 Email: edmund@LTM.sg Website: www.LTM.sg

Co. Reg No. 199307277D

GST Reg No. M2-0019086-0

This document must not be reproduced, in whole or in part, or disclosed to third party or parties without the prior written consent of Lim Tan Motor Pte Ltd

Veron Chen (LKKAUTO)

From: Veron Chen (LKKAUTO)
Sent: Tuesday, 14 August 2018 12:29 PM
To: 'richard'; SUR
Cc: mandy@ltm.sg
Subject: RE: OD Claim Survey Request - SMA6449R D.O.A : 30/07/2018

Dear Richard,

Noted with thanks.

Best Regards,

Veron Chen | Case Handler

LKK Auto Consultants Pte Ltd

Phone: 6256-3561 | email :sur@lkkauto.com | fax: 6256-4315

Blk 51, Paya Ubi Industrial Park, Ubi Avenue 1, #02-25 | S(408933)

From: richard <richard@ltm.sg>
Sent: Tuesday, 14 August 2018 12:13 PM
To: SUR <sur@lkkauto.com>
Cc: mandy@ltm.sg
Subject: FW: OD Claim Survey Request - SMA6449R D.O.A : 30/07/2018
Importance: High

Hi Veron,

As requested.

Thank you and regards,

Richard Ang

Claims Executive
Lim Tan Motor Pte Ltd

www.LTM.sg
+65 6452 0893 (Office)
+65 6458 9127 (Facsimile)
+65 8484 5418 (Mobile)

Like us in Facebook!!

www.facebook.com/LTMsg
www.facebook.com/LTM.Performance.Singapore



LIM TAN MOTOR PTE LTD 林陈摩修私人有限公司

COMPANY REGISTRATION NO: 199307277D GST REGISTRATION NO: M2-0119086-0

MAIN OFFICE / WORKSHOP

BLK 176 SIN MING DRIVE
SIN MING AUTOCARE #03-09/10/06
SINGAPORE 575721

TEL: +65 6452 0893 FAX: +65 6438 9127

EMAIL: SALES@LTM.SG

Operating Hours: Mon – Fri 9am – 6 pm

Sat 9am – 5pm

24hrs Helpline: +65 64520893

WWW.LTM.SG

BRANCH

BLK 9 SECTOR C #01-38/40/42
SIN MING INDUSTRIAL ESTATE
SINGAPORE 575644

TEL: +65-6452 2135 FAX: +65-6452 2159



IMPORTANT NOTICE

This email, including all attachments may contain confidential or legally privileged information.

The sending of this email to any person other than the intended recipient is not a waiver of confidentiality or privilege of the information. If you are not the intended recipient, please notify the sender immediately, delete the email and do not copy, distribute or disclose its contents.

Please note that any views or opinions presented in this email are solely those of the author and do not necessarily represent those of the company.

From: richard [<mailto:richard@ltm.sg>]

Sent: Tuesday, 14 August 2018 11:16 AM

To: 'Kenneth Kong (LKKAUTO)' <KennethKong@lkkauto.com>

Cc: 'mandy@ltm.sg' <mandy@ltm.sg>

Subject: RE: OD Claim Survey Request - SMA6449R D.O.A : 30/07/2018

Importance: High

Our ref : LOD072018/031 (SMA 6449 R)

Dear Kenneth,

In reference to your email dated 13th August 2018, we confirm finalise COR at **PBP \$4,178.24 (before excess and GST)**

Thank you and regards,

Richard Ang

Claims Executive
Lim Tan Motor Pte Ltd

www.LTM.sg

+65 6452 0893 (Office)

+65 6458 9127 (Facsimile)

+65 8484 5418 (Mobile)

Like us in Facebook!!

www.facebook.com/LTMsg

www.facebook.com/LTM.Performance.Singapore



LIM TAN MOTOR PTE LTD 林陈摩移私人有限公司

COMPANY REGISTRATION NO: 199307277D GST REGISTRATION NO: M2-0119086-Q

MAIN OFFICE / WORKSHOP

BLK 176 SIN MING DRIVE
SIN MING AUTOCARE #03-09/10/06
SINGAPORE 575721

TEL: +65 6452 0893 FAX: +65 6458 9127

EMAIL: SALES@LTM.SG

Operating Hours: Mon – Fri 9am – 6 pm Sat 9am – 5pm

24hrs Helpline: +65 64520893

BRANCH

BLK 9 SECTOR C #01-38/40/42
SIN MING INDUSTRIAL ESTATE
SINGAPORE 575644

TEL: +65 6452 2135 FAX: +65 6452 2159



IMPORTANT NOTICE

This email, including all attachments may contain confidential or legally privileged information.
The sending of this email to any person other than the intended recipient is not a waiver of confidentiality or privilege of the information. If you are not the intended recipient, please notify the sender immediately, delete the email and do not copy, distribute or disclose its contents.
Please note that any views or opinions presented in this email are solely those of the author and do not necessarily represent those of the company.

From: Kenneth Kong (LKKAUTO) [<mailto:KennethKong@lkkauto.com>]
Sent: Monday, 13 August 2018 8:20 AM
To: richard <richard@ltm.sg>
Subject: RE: OD Claim Survey Request - SMA6449R D.O.A : 30/07/2018

Attach finalised for SMA 6449R B4 excess. Kenneth

From: richard [<mailto:richard@ltm.sg>]
Sent: Friday, 10 August, 2018 3:04 PM
To: Kenneth Kong (LKKAUTO)
Cc: mandy@ltm.sg
Subject: RE: OD Claim Survey Request - SMA6449R D.O.A : 30/07/2018
Importance: High

Our ref : LOD072018/031 (SMA 6449 R)

Dear Kenneth,

In reference to our email to you dated 4th August 2018, please confirm finalise at **PBP \$4,378.24 (before excess and GST)**

We shall appreciate your early revert soonest.

Thank you and regards,

Richard Ang

Claims Executive
Lim Tan Motor Pte Ltd

www.LTM.sg

+65 6452 0893 (Office)
+65 6458 9127 (Facsimile)
+65 8484 5418 (Mobile)

Like us in Facebook!!

www.facebook.com/LTMsg

www.facebook.com/LTM.Performance.Singapore



LIM TAN MOTOR PTE LTD 林陈摩移私人有限公司

COMPANY REGISTRATION NO: 199307277D GST REGISTRATION NO: M2-0119086-0

MAIN OFFICE / WORKSHOP

BLK 176 SIN MING DRIVE
SIN MING AUTOCARE #03-09/10/06
SINGAPORE 575721

TEL: +65 6452 0893 FAX: +65 6458 9127

BRANCH

BLK 9 SECTOR C #01-38/40/42
SIN MING INDUSTRIAL ESTATE
SINGAPORE 575644

TEL: +65 6452 2135 FAX: +65 6452 2159

EMAIL: SALES@LTM.SG

Operating Hours: Mon – Fri 9am – 6 pm

Sat 9am – 5pm



24hrs Helpline: +65 64520893

WWW.LTM.SG

IMPORTANT NOTICE

This email, including all attachments may contain confidential or legally privileged information.

The sending of this email to any person other than the intended recipient is not a waiver of confidentiality or privilege of the information. If you are not the intended recipient, please notify the sender immediately, delete the email and do not copy, distribute or disclose its contents.

Please note that any views or opinions presented in this email are solely those of the author and do not necessarily represent those of the company.

From: richard [<mailto:richard@ltm.sg>]

Sent: Saturday, 4 August 2018 2:40 PM

To: 'Kenneth Kong (LKKAUTO)' <KennethKong@lkkauto.com>

Cc: 'mandy@ltm.sg' <mandy@ltm.sg>

Subject: FW: OD Claim Survey Request - SMA6449R D.O.A : 30/07/2018

Importance: High

Our ref : LOD072018/031 (SMA 6449 R)

Dear Kenneth,

In reference to the above survey conducted on 3rd August 2018, we now enclosed our supplementary estimate and before paint photos for your necessary action.

Thank you and regards,

Richard Ang

Claims Executive

Lim Tan Motor Pte Ltd

www. LTM.sg

+65 6452 0893 (Office)

+65 6458 9127 (Facsimile)

+65 8484 5418 (Mobile)

Like us in Facebook!!

www.facebook.com/LTMsg

www.facebook.com/LTM.Performance.Singapore

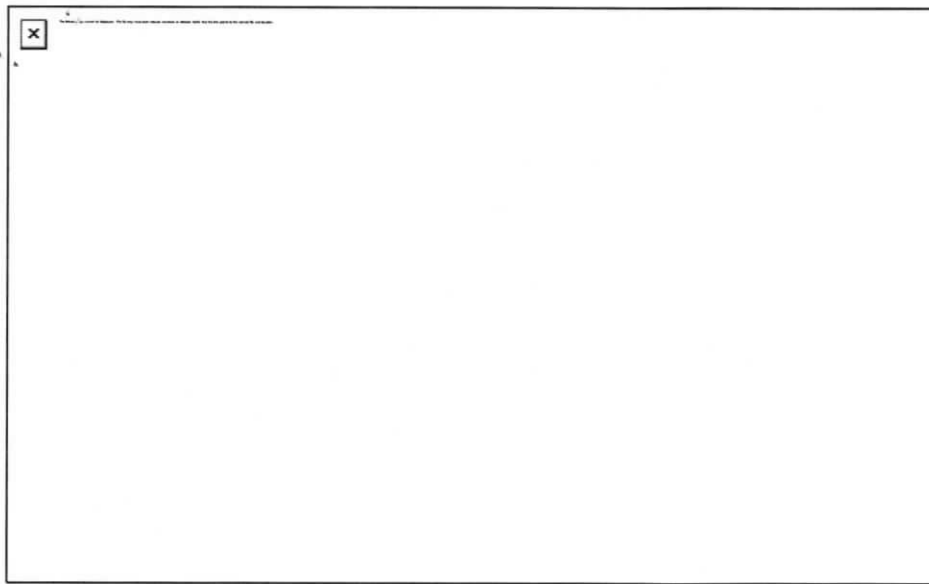

From: Justin Wong [<mailto:justin.wong@eqinsurance.com.sg>]
Sent: Thursday, 2 August 2018 9:21 AM
To: richard <richard@ltm.sg>
Cc: mandy@ltm.sg; Admin A <admin-a@lkkauto.com>
Subject: RE: OD Claim Survey Request - SMA6449R D.O.A : 30/07/2018

Dear Richard,

Please liaise with LKK Auto Consultants for OD Survey.

Excess is \$500.00/-.

Thank you.

Regards,
Justin Wong
Executive | Claims

EQ Insurance Company Limited
5 Maxwell Road #17-00 Tower Block MND Complex Singapore 069110
did 65 6496 9115 | tel 65 6223 9433 ext 115 | fax 65 6223 4190
www.eqinsurance.com.sg



Privileged/Confidential information may be contained in this message. If you are not the intended recipient, please notify the sender immediately by email.

From: richard [<mailto:richard@ltm.sg>]
Sent: Wednesday, August 1, 2018 5:40 PM

To: EQI PRS <EQIPRS@eqinsurance.com.sg>

Cc: mandy@lrm.sg

Subject: OD Claim Survey Request - SMA6449R D.O.A : 30/07/2018

Importance: High

Good Evening Sir / Mdm,

We now enclosed the following documents for Own Damage survey request to the above mentioned vehicle.

- Repair Estimate
- GIA Report

Vehicle is not in the workshop.

Please arrange for survey soonest and we shall appreciate if you could advised us the excess amount so as for us to inform your insured accordingly.

Thank you and regards,

Richard Ang

Claims Executive
Lim Tan Motor Pte Ltd

www. LTM.sg

+65 6452 0893 (Office)

+65 6458 9127 (Facsimile)

+65 8484 5418 (Mobile)

Like us in Facebook!!

www.facebook.com/LTMsg

www.facebook.com/LTM.Performance.Singapore

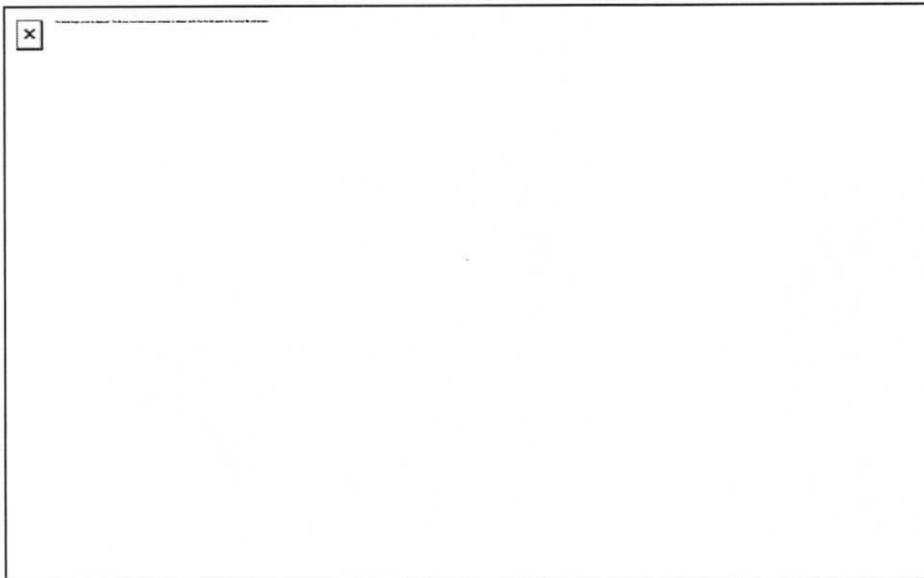



LKK Auto Consultants Pte Ltd

51 Ubi Ave 1 #01-25 Paya Ubi Industrial Park, Singapore 408933

TEL: 6256 3561 FAX: 6256 4315

Reg. No: 199607198R GST Reg. No. 19-9607198-R

Affiliated to Federation Internationale Des Experts En Automobile				
EQ INSURANCE COMPANY LTD		Ref : CS/EQI18014040/Kvbe2		
5 MAXWELL ROAD #17-00 TOWER BLOCK MND COMPLEXSINGAPORE 069110		Date : 03-09-2018		
		Code : EQI		
1. Policy Particulars :- OWN DAMAGE				
Insured Veh.		Veh. Inspected	SMA 6449R	
Policy No.	DMPPHQ18-004044	Coverage (\$)	0.00	
Claim No.	DM18HO01951/JW	Excess (\$)	500.00	
Assign From	JUSTIN WONG	Assign Date	02/08/2018	
2. Vehicle Particulars & Condition				
Make & Model	HONDA FREED (A)	c.c	1496	
Engine No.	HIDDEN	Year of Reg.	2018	
Chassis No.	GB71049864	Colour	METALLIC PEARL WHITE	
Odometer	2609	Steering	IN ORDER	
Brakes	IN ORDER	Modification	STANDARD ALLOY RIM	
General	GOOD			
3. Conditions of Tyres				
	Size	Make	Balance	
R/H Front Tyre	185/65 R15	DUNLOP	9 mm	
L/H Front Tyre	185/65 R15	DUNLOP	9 mm	
R/H Rear Tyre	185/65 R15	DUNLOP	9 mm	
L/H Rear Tyre	185/65 R15	DUNLOP	9 mm	
4. Description of Damages				
THE VEHICLE SUSTAINED DAMAGES AT THE O/S BODY. DAMAGES SEE DETAILS.				
5. General Information				
Accident Date	30/07/2018	Inspection Date	03/08/2018	
Survey held at	LIM TAN MOTOR PTE LTD BLK 176 SIN MING DRIVE #03-09 SIN MING AUTOCARE SINGAPORE 575721			
5a. Remarks				
A)THE MARKET VALUE IS S\$98,000.00(EST. AVERAGE) B)IN ACCORDANCE TO YOUR INSTRUCTIONS, WE HAVE AUTHORISED REPAIRS.				
5b. Estimate Days of Repair				
ESTIMATED NORMAL PERIOD FOR REPAIR:		7 Working Days		



LKK Auto Consultants Pte Ltd

51 Ubi Ave 1 #01-25 Paya Ubi Industrial Park, Singapore 408933

TEL: 6256 3561 FAX: 6256 4315

Reg. No: 199607198R GST Reg. No. 19-9607198-R

Page No.:1 of 1

ADJUSTMENT ON REPAIR COST FOR VEHICLE NO. SMA 6449R

Qty	Description of Parts	Condition	Estimate By Workshop (\$)	Our Adjusted (\$)
REPLACEMENT OF PARTS				
1	O/S FRONT DOOR	BENT	950.00	950.00
1	O/S FRONT DOOR FRAME TAPE	NECESSARY	56.90	56.90
1	O/S REAR DOOR	BENT	1,105.00	1,105.00
1	O/S REAR DOOR FRAME TAPE	NECESSARY	32.50	32.50
1	O/S ROCKER PANEL (ADDITIONAL)	BENT	290.00	290.00
1	O/S REAR SLIDING DOOR RUBBER WITH SENSOR (ADDITIONAL)	SHORTED	385.00	385.00
1	O/S FRONT FENDER EMBLEM (ADDITIONAL)	NECESSARY	65.90	65.90
	LESS 20% DISCOUNT		-577.06	-577.06
			2,308.24	2,308.24
LABOUR				
	TO PUTTY AND SPRAY PAINTING.		900.00	800.00
	TO TRANSFER DOOR FITTINGS.		120.00	120.00
	LABOUR CHARGES.		800.00	500.00
	TO CUT AND WELD O/S ROCKER PANEL. (ADDITIONAL)		300.00	250.00
	TO PUTTY AND SPRAY PAINT O/S ROCKER PANEL. (ADDITIONAL)		350.00	200.00
			2,470.00	1,870.00
GRAND TOTAL			4,778.24	4,178.24
RECOMMENDED COST OF REPAIRS				4,178.24
LESS EXCESS				-500.00
NETT LIABILITY				3,678.24

Report Ref No. CS/EQ18014040/Kvbe2

KSC

KONG SENG CHEONG

Licensed Appraiser

DISCLAIMER OF LIABILITY TO THIRD PARTIES:- This Report is made solely for the use and benefit of the Client named on the front page of this Report. No liability of responsibility whatsoever, in contract or tort, is accepted to any third party who may rely on the Report wholly or in part. Any third party acting or relying on this Report, in whole or in part, does so at his or her own risk.