

SINGAPORE ACCIDENT STATEMENT

IMPORTANT NOTICE

1. Please report correctly the details of the accident to speed up the claims process.
2. This Form must be completed by the Policyholder and/or the Authorised Driver.
3. Information provided must be as truthful and accurate as possible. Any wilful misrepresentation or withholding of material facts may allow insurance companies to repudiate policy ability.
4. The issue and acceptance of this Form by insurance companies is not an admission of policy liability on the part of the insurance companies.
5. **Any false reporting may be referred to the Police for investigation.**
6. This report will be forwarded by the insurers of the GIA Records Management Centre established by the General Insurance Association of Singapore (GIA) for archiving and that copies of this report will, for a fee, be made available upon application by interested parties.
7. By the lodgement of this report to the insurers, you hereby consent to the archiving of this report at the centre and to copies of the report being made available aforesaid.

ACCIDENT STATEMENT

Date Of Report	26/07/2018 10:43
Date Of Accident	25/07/2018 08:10
Exact Location Of Accident	HOUGANG AVENUE 2 TURNING TO YIO CHU KANG ROAD
Country/State of Loss	SINGAPORE

DETAILS OF OWN VEHICLE

Vehicle Registration Number	PC418Z
Insured/Policyholder	
Name Of Registered Owner	PNI BUILDERS (SINGAPORE) PTE LTD
Co Reg No	200306930R
Email Address	ACCOUNTS@PNI.COM.SG
Mobile Phone No	
Alternative Phone No	OFFICE-64575855

Vehicle Particulars

Manufacturer	MITSUBISHI
Model	ROSA 4.9L MT 2WD 6T TURBO 4DR 24 SEATER
Exact Purpose for which vehicle was being used at time of accident	WORK
Are you claiming under your own insurance policy for repair to your vehicle?	NO
If No, Please state action to be taken	REPORTING ONLY
Vehicle Category	BUS

Insurance Company

Name of Insurance Company	INDIA INTERNATIONAL INSURANCE PTE LTD
Type Of Coverage	COMPREHENSIVE
Fleet Policy	NO
Policy Number	M495757
Cover Note Number	

Driver

Name of Driver	NAI NGAK HENG
NRIC No	S0200628F
Date Of Birth	16/05/1954
Occupation	OUTDOOR
Date Of Driving Pass	11/09/1975
Driving Experience	42 YEARS AND 10 MONTHS
Gender	MALE
Mobile Number	(LOCAL) +65-96627524
Fax Number	
Contact Number	
EEmail Address	NOEMAIL

Address	BLOCK 512 HOUGANG AVENUE 10 #08-71
Postcode	530512
Was driver an employee of the Insured's Company	YES
If No, Relationship of the Driver with the Insured	
Vehicle Registration Number of Driver's Own Vehicle	-
	-
	-
Insurance Company of Driver's Own Vehicle	-
	-
	-

General Information of the Accident

Type Of Accident	COLLISION - CROSS JUNCTION
Weather Conditions	CLEAR
Road Surface	DRY

Other Information

Was any foreign vehicle involved in this accident?	NO
Number of vehicles involved in the accident	2
Was any body injured in the Accident?	NO
Was any injured conveyed to hospital by ambulance?	NO
Was any other material or property damaged?	YES
I have been approached by unknown person(s) soliciting/offering accident claims assistance.	NO
Number of Passengers (Including Driver)	1

Details of Police Action

Was the accident reported to the police?	NO
If Yes, Please state which Police Station	
Was notice of intended Prosecution given?	NO
If Yes, against whom?	

Circumstances of Accident

ON 25/7/2018, I WAS MAKING A RIGHT TURN, I WAS ON LANE 2, AN SMRT BUS(SMB45G(WAS TURNING FROM LANE 3 HAD CUT INTO MY LANE WHILE TURNING. WHEN THE BUS HAD COLLIDED ONTO MY VEHICLE(PC418Z), I HORNED AT THE DRIVER BUT HE CONTINUED TO PROCEED ON AND CAUSED FURTHER DAMAGE ON MY VEHICLE FRONT LEFT PORTION.

Attachment(s)

Are accident photos available for attachment?	YES
Was there any video captured by Car Camera?	NO
Was there any audio recorded?	NO

DETAILS OF OTHER VEHICLE PROPERTY 1

Vehicle Registration Number	SMB45G
Vehicle Make/Model/Colour	
Details Of Properties	
Vehicle Category	BUS
Name of Driver	
NRIC/Passport Number	
Contact Number	
Address	
Postcode	
Insurance Company Name	
Nature Of Damage	
No. Of Passenger (Including Driver)	

Sketch Plan

SKETCH PLAN

IMPORTANT NOTICE

1. Please report correctly the details of the accident to speed up the claims process.
2. This Form must be completed by the Policyholder and/or the Authorised Driver.
3. Information provided must be as truthful and accurate as possible. Any wilful misrepresentation or withholding of material facts may allow insurance companies to repudiate policy liability.
4. The issue and acceptance of this Form by insurance companies is not an admission of policy liability on the part of the insurance companies.
5. Any false reporting may be referred to the Police for investigation.
6. The report will be forwarded by the insurers of the GIA Records Management Centre established by the General Insurance Association of Singapore (GIA) for archiving and that copies of this report will for a fee be made available upon application by interested parties.
7. By the lodgment of this report to the insurers, you hereby consent to the archiving of this report at the centre and to copies of the report being made available aforesaid.
8. **Consent under the Personal Data Protection Act (PDPA)**

I understand, acknowledge, agree and consent that:

- (a) My insurer, my workshop and the General Insurance Association of Singapore ("GIA") may/are permitted to collect, use, disclose and/or process my personal data/personal information set out in this [form] and any other personal information provided by me or possessed by my insurer (collectively the "Personal Information") and disclose and transfer such Personal Information to all insurer(s) who have insured vehicle(s) involved in this accident (all insurer(s) who have insured vehicle(s) involved in this accident shall be collectively referred to as the "Insurers"), the Insurers' lawyers/law firms, the Monetary Authority of Singapore and any relevant government agency/authority (such as the police), for the purpose(s) of:
- (i) processing, handling and/or dealing with my claims including the settlement of the claims and any necessary investigations relating to the claims;
 - (ii) investigating the accident and/or my claims;
 - (iii) carrying out and/or dealing with my instructions or responding to any enquiries by me;
 - (iv) administering my claims (including the mailing of correspondence, statements, invoices, reports or notices to me, which could involve disclosure of certain personal data about me to bring about delivery of the same as well as on the external cover of envelopes/mail packages); and/or
 - (v) complying with applicable law in administering, processing, handling and/or dealing with my claims, (collectively the "Purposes")
- (b) all insurer(s) who have insured vehicle(s) involved in this accident and the Insurers' lawyers/law firms, may/are permitted to collect, use, disclose and/or process my Personal Information for one or more of the above Purposes; and
- (c) my Personal Information may/can be disclosed by any of the Insurers and/or GIA to their third party service providers or agents (including their lawyers/law firms), which may be sited outside of Singapore, for one or more of the above Purposes.
- (d) my Personal Information will also be collected and used to compile claims history for the purpose of fraud detection, investigation and management in present and all future claims.
- (e) the information so collected under (d) above may be shared / disclosed:
- (i) to all insurers and/or any other third parties that assist in evaluating, investigating, controlling or managing fraud, regulators, law enforcement and government agencies as reasonably required for the purposes stated, or
 - (ii) for complying with requirements under any regulations, laws or court orders.



Policyholder's Signature
Date & Time: 26/7/18

Driver's Signature
(If driver is not the policyholder)

Date & Time: 26/7/18



Reporting Centre Personnel's Signature
Name: Cassandra
NRIC/FIN No.:

Sketch Plan #2

SKETCH PLAN

A: PC 418 Z

B: SMB 456

Date: 25/7/18 Time: 0810h

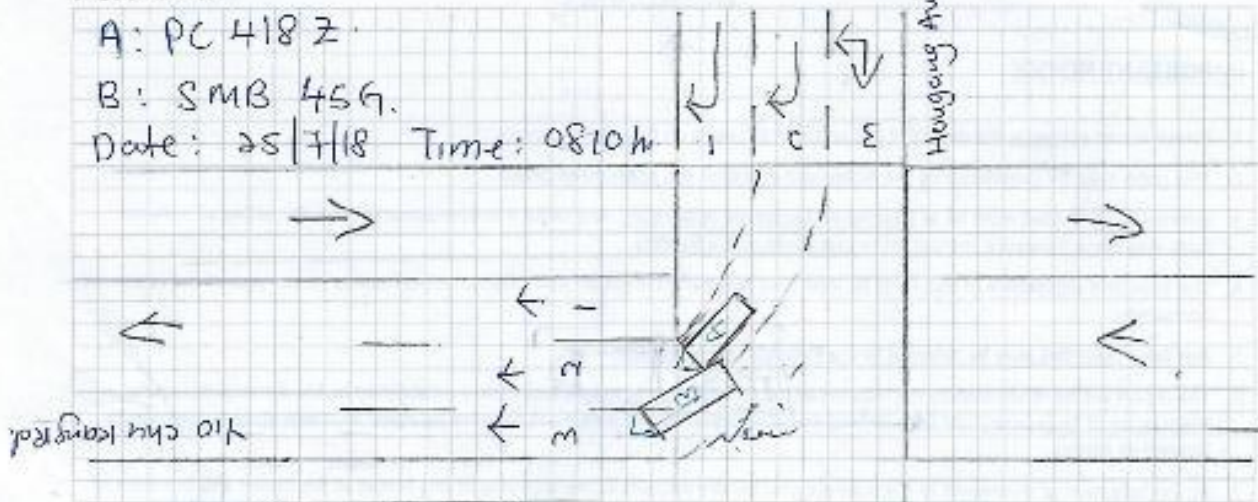

DESCRIBE CIRCUMSTANCES OF THE ACCIDENT

On 25/7/18 I was making a right turn, I was on lane 2, an SMRT BUS SMB 456 was turning from lane 3 had cut into my lane while turning, when the bus had collided onto my PC 418 Z, I horn at the driver but he continue to proceed on and cause further damage on my PC 418 Z front left portion.

DECLARATION

I/We declare the foregoing particulars are true in every respect.



Policyholder's Signature
Date & Time:

SPF/SPF/SPF/SPF/SPF

[Signature]

Driver's Signature
(If driver is not the policyholder)
Date & Time:



Reporting Centre Personnel's Signature
Name: Cassandra
NRIC/TIN No.:

Identification Card

REPUBLIC OF SINGAPORE
IDENTITY CARD NO. S0200628F



Name
NAI NGAK HENG



Race
CHINESE

Date of Birth
16-05-1954

Sex
M

Country of Birth
SINGAPORE



Identification Card



Driving License

REPUBLIC OF SINGAPORE **DRIVING LICENCE**

Licence Number: **S0200628F**
Name: **NAI NGAK HENG**

Birth Date: **16 May 1954**
Issue Date: **06 Dec 2010**





001914688C

Driving License

YOU ARE LICENSED TO DRIVE VEHICLES IN THE FOLLOWING CLASS(ES)

		EFFECTIVE DATE
Class 3	Motor Cars= \leq 3000kg with \leq 7 passengers, exclusive of the driver; and other motor vehicles \leq 2500kg	11 Sep 1975
Class 4	*Motor vehicles which are constructed to carry load or passengers and the unladen weight $>$ 2500kg	11 Jul 1983
	*Motor vehicles which are not constructed to carry load and the unladen weight $<$ 7250kg	
Class 5	Motor vehicles not constructed to carry any load and the unladen weight $>$ 7250kg	30 Jul 1984

NP 428A



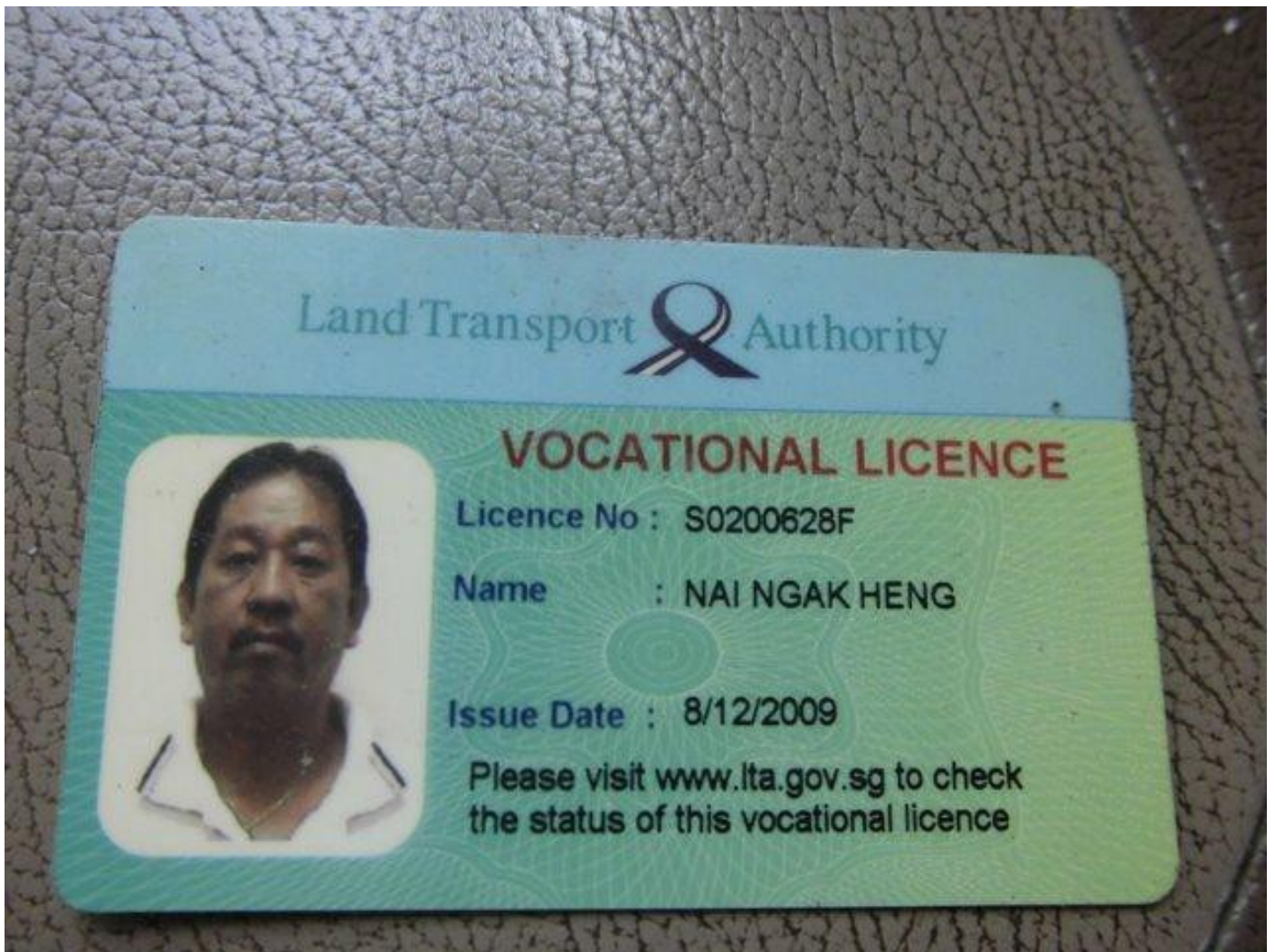

This card is not transferable and is the property of the Land Transport Authority (LTA). It must be surrendered to LTA on request. If found, please return to LTA, 10 Sin Ming Drive, Singapore 575701.

Type	Description	Issue Date
03	BUS VL	08/12/2009
02	TAXI VL	13/11/2001
04	BUS ATTENDANT	08/12/2009



Accident Photo



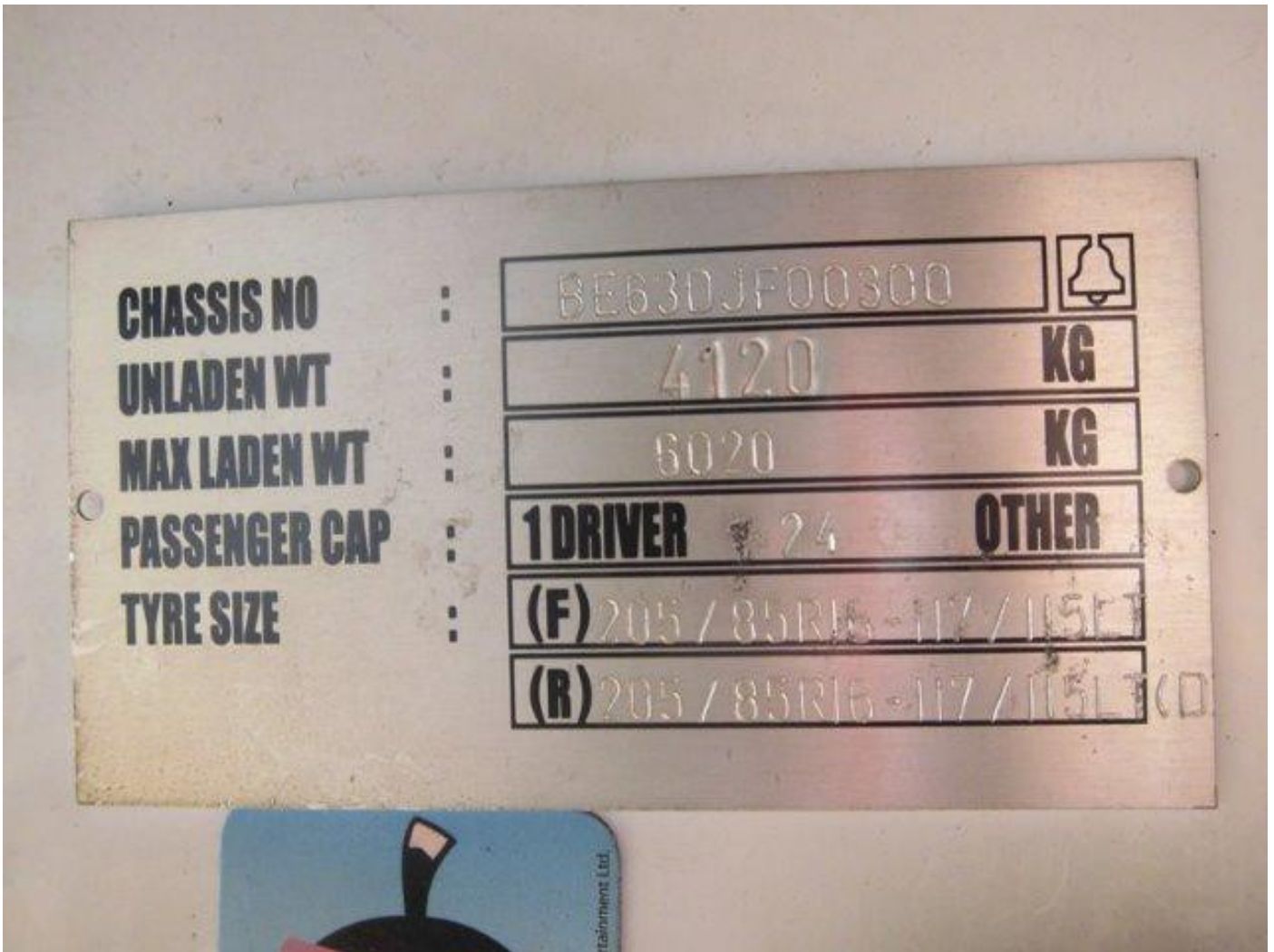

Accident Photo



Accident Photo



Accident Photo



Accident Photo



Accident Photo



Accident Photo



Accident Photo



Accident Photo

