

22/03/2002

ASS. REC. BY:

REF:

CS3 / ASM16013478 / Az44bda

Special Instruction:

Surveyor:

Adrian.

ASSIGNMENT (Office)

Smart claim

From (Person):

Winnie Ho

of

ASM

Date/Time:

01082018 9.27am

Estimated Cost:

Bill to:

OD / TP / WS / TP RES / OD RES / EVA / INV / MV / CS

To Inspect Vehicle No:

GBE 5437R

Insured:

GBF 350J

at Workshop m/s

Twincar Automotive

Tel:

6842 0051

of

Blk 2 Kaki Bukit Ave 2 # 01-17

Policy No:

Claim No:

38MD00QH5

Sum Insured:

Excess:

Make of Veh:

D.O.A.

30072018

(Client's Record)

CA / REV / REP. / REV 24 HRS 'wp'

H.O.D. Endorsement:

Date/Time:

1152am 01/8/18

Person Contacted:

melody

Vehicle IN OUT

Date/Time	Action/Instruction ( x ) Estimate
	GBE 5437R - NA / EQI 18013557 / xl
	GBF 350J - x
2/8/18	Dismantled.
6/8/18	After Repair

D.A. 30072018

20072018

REF:

ASS. REC. BY: Adrian Ling**ASSIGNMENT**

From: \_\_\_\_\_ Date: \_\_\_\_\_

Estimated Cost: \_\_\_\_\_

OD / TP / WS / TP RES / OD RES / EVA / INV / MV

To Inspect Vehicle No: \_\_\_\_\_

at Workshop m/s \_\_\_\_\_

of \_\_\_\_\_

Insured: \_\_\_\_\_

Policy No. \_\_\_\_\_

Claims No. \_\_\_\_\_

Sum Insured: \_\_\_\_\_

Excess: \_\_\_\_\_

(Client's Record)

Make of Veh: \_\_\_\_\_

(Policy Condition)

Remark: **The veh had commenced its  
repair at the time of inspection.**

N/S	O/S

Bal. or Market Value: \_\_\_\_\_

IDAC Accident Rpt: \_\_\_\_\_ Consistent?: **Yes or No**GIA / PR Seen: \_\_\_\_\_ Consistent?: **Yes or No**Est. Repairs: \_\_\_\_\_ days Res.: **Yes or No**Lum Sum: \_\_\_\_\_ % 3 Val.: **Yes or No**

CA / REV / REP. / 24 HRS

Date: \_\_\_\_\_ Person Contacted: \_\_\_\_\_

Vehicle: **IN / OUT**Veh No: **GBES437R** Yr Regn: **2016 / Jan.**Type: **M.Car / M.Cycle / Bus / Van / Lorry / Taxi / Prime Mover /**

Truck / Trailer or \_\_\_\_\_

Make: **Toyota Dyna.** C.C. **2982**Colour: **White.** A/C: **Insured / Std / NI / NA**Sp. Reading: **97929.** T/Radio: **Insured / Std / NI / NA**

Eng/No: \_\_\_\_\_

C/No: **KDY2318022383**Gen. Cond: **Good** / Fair / Poor / BurntSteering: **In order** / Jammed / Leaked / Burnt orBrake: **In order** / Jammed / Leaked / Burnt orModi: **Nil** / S/Rim / STD A/Rim orTyre Size: F: **195R15C Pirelli**R: **155R13 Yokohama**

BS / DUN / EXNOVA / GY / FS / LIZA / MIC / OHTSU / PIR / SUMI /

TOYO / YOKO or \_\_\_\_\_

Front

Rear

R/Bal. **06** mm R/Bal. **06** mmL/Bal. **06** mm L/Bal. **06** mmD.O.A. \_\_\_\_\_ D.O.I. **01/08/18 @ 0413pm**Survey held at **Twincar**Des. of Damages: Frt / **Rear** / O/S / N/S / U/C / Rooftop or

The U/C / Chassis frame / Body Structure affected due to collision.

Date / Time Action / Instruction  
**TP AXA PRS.****MV: 50K  
PV: 12K  
Nett: 38K****14/8/18 Submit PRS Report**

Date/Time, File Pass to?

☐ : Preli. Report☐ : Final Report

1)

Date/Time, File Return to?

2)

Days Of Repair: \_\_\_\_\_

Resurvey No. of Trip: \_\_\_\_\_

Survey Fee: **100**

Transportation: \_\_\_\_\_

Add Fee: ☐ : Site Insp (\$)☐ : Interview (\$)☐ : Tech. Invs (\$)☐ : Weekend (\$)

) \$ + RS. \$ SI

) Photos

) Others

Report Format :

Lump Sum / L.B.I: (\$)

TOTAL

**100**



## Service Request Details

Claim

S8M00QH5

Reference

None 

Loss Date

July 30, 2018

Request Date

August 1, 2018

Due Date

August 8, 2018

Vendor Name

LKK AUTO CONSULTANTS PTE LTD (TP)

Type of Loss

Third Party Vehicle Damage

Services

Pending verification - Direct Settlement

### Actions

---

Next Step

Agree to perform service

Decline Work

Accept Work

### Vehicle Information

---

Incident Vehicle Registration #

GBE5437R

Make

TPVD

Model

Service Address

---

...

Primary Contact/Insured

---

FIRST RICH-FIELD PTE LTD  
BLK 802 FRENCH ROAD, #02-69, 200802, Singapore  
62977101

Claim Handler

---

HO Winnie  
6568804833  
winnie.ho@axa.com.sg

Additional Instructions

[Messages](#)[Invoices](#)[History](#)[Documents](#)[Assessment](#)[Metrics](#)[Notes](#)[New Message](#)

## SINGAPORE ACCIDENT STATEMENT

### IMPORTANT NOTICE

1. Please report correctly the details of the accident to speed up the claims process.
2. This Form must be completed by the Policyholder and/or the Authorised Driver.
3. Information provided must be as truthful and accurate as possible. Any wilful misrepresentation or withholding of material facts may allow insurance companies to repudiate policy ability.
4. The issue and acceptance of this Form by insurance companies is not an admission of policy liability on the part of the insurance companies.
5. **Any false reporting may be referred to the Police for investigation.**
6. This report will be forwarded by the insurers of the GIA Records Management Centre established by the General Insurance Association of Singapore (GIA) for archiving and that copies of this report will, for a fee, be made available upon application by interested parties.
7. By the lodgement of this report to the insurers, you hereby consent to the archiving of this report at the centre and to copies of the report being made available aforesaid.

ACCIDENT STATEMENT	
Date Of Report	30/07/2018 17:50
Date Of Accident	30/07/2018 09:00
Exact Location Of Accident	BUKIT TIMAH RD TWDS WOODLANDS
Country/State of Loss	SINGAPORE
DETAILS OF OWN VEHICLE	
Vehicle Registration Number	GBE5437R
<b>Insured/Policyholder</b>	
Name Of Registered Owner	STAR UNIVERSE SERVICE PTE LTD
Co Reg No	200806987N
Email Address	NOEMAIL
Mobile Phone No	
Alternative Phone No	OFFICE-63396442
<b>Vehicle Particulars</b>	
Manufacturer	TOYOTA
Model	DYNA 3.0 DIESEL TURBO M/T 2WD LORRY
Exact Purpose for which vehicle was being used at time of accident	WORKING
Are you claiming under your own insurance policy for repair to your vehicle?	NO
If No, Please state action to be taken	THIRD PARTY
Vehicle Category	COMMERCIAL VEHICLE
<b>Insurance Company</b>	
Name of Insurance Company	EQ INSURANCE COMPANY LTD
Type Of Coverage	COMPREHENSIVE
Fleet Policy	NO
Policy Number	DMCPHQ18-000261
Cover Note Number	
<b>Driver</b>	
Name of Driver	YAO ZHENGUO
NRIC No	S2727066B
Date Of Birth	01/03/1965
Occupation	INDOOR
Date Of Driving Pass	27/04/2001
Driving Experience	17 YEARS AND 3 MONTHS
Gender	MALE
Mobile Number	(LOCAL) +65-81685306
Fax Number	
Contact Number	OFFICE-81685306
EMail Address	NOEMAIL

Address	BLK 643 PUNGGOL CENTRAL #10-326
Postcode	820643
Was driver an employee of the Insured's Company	NO
If No, Relationship of the Driver with the Insured	OWNER
Vehicle Registration Number of Driver's Own Vehicle	-
	-
	-
Insurance Company of Driver's Own Vehicle	-
	-
	-

#### General Information of the Accident

Type Of Accident	CHAIN COLLISION
Weather Conditions	RAINING
Road Surface	WET

#### Other Information

Was any foreign vehicle involved in this accident?	NO
Number of vehicles involved in the accident	3
Was any body injured in the Accident?	NO
Was any injured conveyed to hospital by ambulance?	
Was any other material or property damaged?	YES
I have been approached by unknown person(s) soliciting/offering accident claims assistance.	NO
Number of Passengers (Including Driver)	2
Passenger 1	NAME: : - GENDER: : MALE

#### Details of Police Action

Was the accident reported to the police?	NO
If Yes, Please state which Police Station	
Was notice of intended Prosecution given?	NO
If Yes, against whom?	

#### Circumstances of Accident

REFER TO STATEMENT.

#### Attachment(s)

Are accident photos available for attachment?	YES
Was there any video captured by Car Camera?	NO
Was there any audio recorded?	NO

#### DETAILS OF OTHER VEHICLE PROPERTY 1

Vehicle Registration Number	SLU2128A
Vehicle Make/Model/Colour	
Details Of Properties	
Vehicle Category	PRIVATE CAR
Name of Driver	
NRIC/Passport Number	
Contact Number	
Address	
Postcode	
Insurance Company Name	
Nature Of Damage	
No. Of Passenger (Including Driver)	

DETAILS OF OTHER VEHICLE PROPERTY 2	
Vehicle Registration Number	GBF350J
Vehicle Make/Model/Colour	
Details Of Properties	
Vehicle Category	COMMERCIAL VEHICLE
Name of Driver	
NRIC/Passport Number	
Contact Number	
Address	
Postcode	
Insurance Company Name	
Nature Of Damage	
No. Of Passenger (Including Driver)	

## Accident Sketch Plan

### SKETCH PLAN

#### IMPORTANT NOTICE

1. Please report correctly the details of the accident to speed up the claims process.
2. This Form must be completed by the Policyholder and/or the Authorised Driver.
3. Information provided must be as truthful and accurate as possible. Any wilful misrepresentation or withholding of material facts may allow insurance companies to repudiate policy liability.
4. The issue and acceptance of this Form by insurance companies is not an admission of policy liability on the part of the insurance companies.
5. Any false reporting may be referred to the Police for investigation.
6. The report will be forwarded by the insurers of the GIA Records Management Centre established by the General Insurance Association of Singapore (GIA) for archiving and that copies of this report will for a fee be made available upon application by interested parties.
7. By the lodgment of this report to the insurers, you hereby consent to the archiving of this report at the centre and to copies of the report being made available aforesaid.
8. **Consent under the Personal Data Protection Act (PDPA)**

I understand, acknowledge, agree and consent that:

- (a) My insurer, my workshop and the General Insurance Association of Singapore ("GIA") may/are permitted to collect, use, disclose and/or process my personal data/personal information set out in this [form] and any other personal information provided by me or possessed by my insurer (collectively the "Personal Information") and disclose and transfer such Personal Information to all insurer(s) who have insured vehicle(s) involved in this accident (all insurer(s) who have insured vehicle(s) involved in this accident shall be collectively referred to as the "Insurers"), the Insurers' lawyers/law firms, the Monetary Authority of Singapore and any relevant government agency/authority (such as the police), for the purpose(s) of:
  - (i) processing, handling and/or dealing with my claims including the settlement of the claims and any necessary investigations relating to the claims;
  - (ii) investigating the accident and/or my claims;
  - (iii) carrying out and/or dealing with my instructions or responding to any enquiries by me;
  - (iv) administering my claims (including the mailing of correspondence, statements, invoices, reports or notices to me, which could involve disclosure of certain personal data about me to bring about delivery of the same as well as on the external cover of envelopes/mail packages); and/or
  - (v) complying with applicable law in administering, processing, handling and/or dealing with my claims (collectively the "Purposes")
- (b) all insurer(s) who have insured vehicle(s) involved in this accident and the Insurers' lawyers/law firms, may/are permitted to collect, use, disclose and/or process my Personal Information for one or more of the above Purposes; and
- (c) my Personal Information may/can be disclosed by any of the Insurers and/or GIA to their third party service providers or agents (including their lawyers/law firms), which may be sited outside of Singapore, for one or more of the above Purposes.
- (d) my Personal Information will also be collected and used to compile claims history for the purpose of fraud detection, investigation and management in present and all future claims.
- (e) the information so collected under (d) above may be shared / disclosed:
  - (i) to all insurers and/or any other third parties that assist in evaluating, investigating, controlling or managing fraud, regulators, law enforcement and government agencies as reasonably required for the purposes stated, or
  - (ii) for complying with requirements under any regulations, laws or court orders.

  
Policyholder's Signature  
Date & Time:

  
Driver's Signature  
(if driver is not the policyholder)  
Date & Time:

  
Reporting Centre Personnel's Signature  
Name:  
NRIC/FIN No.:



### Accident Sketch Plan

### SKETCH PLAN

VEHICLE A - GDB 5437R

УПРАВЛЕНИЕ Б - ГОД 3403

Winnipeg C - SLN 2129 A

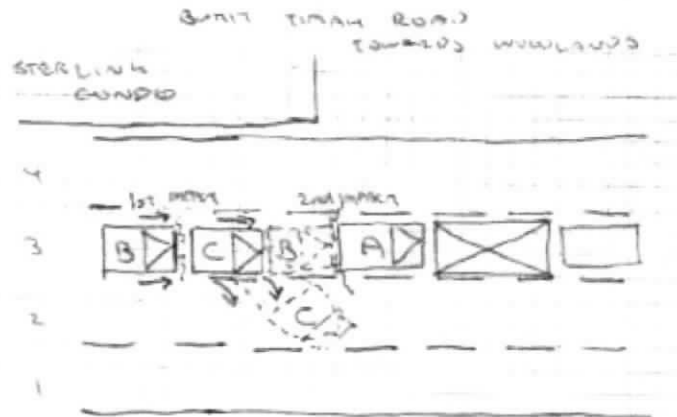

DESCRIBE CIRCUMSTANCES OF THE ACCIDENT

I WAS DRIVING ALONG BURKIT TOWN ROAD TOWARDS WOODLANDS  
DIRECTION, I WAS ON THE THIRD LANE.

WHILE PASSING BY STEVEN CONDO ON M3 LEFT, AND  
DUE TO THE HEAVY TRAFFIC THE VEHICLE IN FRONT  
BRAKED TO COMPLETE STOP. AND SO I TOO APPLIED  
BRAKE TO COMPLETE STOP. BEHIND A YELLOW BOX.

SUDDENLY AFTER A FEW SECONDS I FELT A GREAT IMPACT FROM THE REAR OF MY VEHICLE.

RIGHTED FROM MY VEHICLE AND REALIZED IT WAS  
A VEHICLE WITH LICENSE PLATE NUMBER (GBF 350J)  
THAT COLLIDED TO MY VEHICLE AFTER FIRST COLLISION  
TO VEHICLE (SLH 2129A) AND PUSHED (SLH 2129A) TO  
THE SECOND LANE AND (GBF 340J) DIDN'T STOPPED  
AND HIT HARD ON DIRECTLY TO THE REAR OF MY  
VEHICLE, CAUSING A CHAIN COLLISION INVOLVING 3 VEHICLES

VEHICLE D - CBE 5437R

Vehicle B - GBF 350 J

Vehicle C- SL4 2128A

## DECLARATION

I/We declare the foregoing particulars are true in every respect.

Policyholder's Signature  
Date & Time

Driver's Signature  
(if driver is not the policyholder)  
Date & Time:

Reporting Centre Personnel's Signature  
Name: \_\_\_\_\_  
NRIC/FIN No. \_\_\_\_\_

> Back to OneMotoring

## Enquire PARF/COE Rebate for Registered Vehicle

Vehicle Owner Particulars	
Owner ID Type:	Company
Owner ID:	6987N
Vehicle Details	
Vehicle No.:	GBE5437R
Vehicle to be Exported:	Yes
Intended De-registration Date:	01 Aug 2018
Vehicle Make:	TOYOTA
Vehicle Model:	DYNA 3.0 DIESEL TURBO M/T 2WD LORRY
Primary Colour:	White
Manufacturing Year:	2015
Engine No.:	1KD2568434
Chassis No.:	KDY2318022383
Maximum Power Output:	-
Open Market Value:	\$32,165.00
Original Registration Date:	07 Jan 2016
First Registration Date:	07 Jan 2016
Transfer Count:	0
Actual ARF Paid:	\$1,609.00
Intended PARF Rebate Details	
PARF Eligibility:	No
PARF Eligibility Expiry Date:	-
PARF Rebate Amount:	\$0.00
Intended COE Rebate Details	
COE Expiry Date:	06 Jan 2026
COE Category:	C - Goods Vehicle & Bus
COE Period(Years):	10
PQP Paid:	\$16,120.00
COE Rebate Amount:	\$11,977.00
Total Rebate Amount:	\$11,977.00

The information contained herein is correct as at 01 Aug 2018

OK



New Cars

Used Cars

Sell My Car

Directory

Products

Insurance

Articles

Forum

Resources

- 2018 / 2019 Kia Cerato K3 / Forte (BD Series)
- Simply Shine - Promotion rate 280 Nett Ceramic 9H Coating
- 10th Generation Honda Civic (2016)

**FOR SALE BY OWNER**

**Post an Advertisement**  
Sell it yourself! Advertise it at just  
**\$58 until it's SOLD!**

Post an Ad Advertiser Login Ways of Selling

## New 5 Years Coe Renewal Toyota Vios 1.5A



\$2000 Downpayment Monthly  
From \$488 Onwards. Lowest  
3.68%P.A@GV Cars Financing  
GV Credit Pte Ltd StarAd



**AutoInn**  
An Inspiration For Car Buyers

click here to view  
our **PRISTINE USED CARS**  
at **GREAT PRICES**

Browse by Category

Save Search

Print

Sort by Date Posted

20 results/page

7 vehicles

Search Dyna

Advanced Search

Search

View All

Make

Model

Price

Depreciation

Reg Date

Eng Cap

Mileage

Veh Type

Status

Search Selection

Dyna

Any

Any

2016

Any

Any

Any

Available



Toyota Dyna 150

\$60,000

\$7,870 /yr

14-Mar-2016

2,982 cc

87,283 km

Truck

Available

Fuel Type: Diesel

Insurance Until 13 March 2019. Call To View. Auto Engine Wash And Well Maintained.

DIRECT OWNER

Posted: 06-Jun-2018

Tags: 2016 Toyota Dyna, Toyota Dyna, Toyota, Dyna, Used Toyota



Toyota Dyna 150

\$53,999

\$7,000 /yr

18-Apr-2016

2,982 cc

72,000 km

Truck

Available

Fuel Type: Diesel

Come View This Best Selling Toyota Dyna 10 Feet Lorry. Original Condition, Very Well Maintain By 1 Owner. High Trade-In And Flexible Loan Available. Call Our Friendly Sales Team For An Appointment.

Posted: 12-Jul-2018

Tags: 2016 Toyota Dyna, Toyota Dyna, Toyota, Dyna, Used Toyota



Toyota Dyna 150

\$55,800

\$7,180 /yr

09-May-2016

2,982 cc

-

Truck

Available

Fuel Type: Diesel

1 Owner, Well Maintain, Agent Unit Still Under Warranty, Come View This Best Selling 10 Feet Lorry With Box. Faster Call In For Viewing!

PREMIUM AD

Posted: 23-Jul-2018

Tags: 2016 Toyota Dyna, Toyota Dyna, Toyota, Dyna, Used Toyota



Toyota Dyna 150

\$56,800

\$7,200 /yr

21-Jun-2016

2,982 cc

70,000 km

Truck

Available

Fuel Type: Diesel

Box Can Be Arrange For Logistic Need. Drive Away Condition, No Repairs Required. Price Negotiable, Call Us For Test Drive. High Loan Available, Trade In Welcome. Door Step Viewing Is Available! Call N...

ABWIN (1994) Pte Ltd

Posted: 04-Jun-2018

Tags: 2016 Toyota Dyna, Toyota Dyna, Toyota, Dyna, Used Toyota

Car Buying

Car Selling

Car Ownership

Car Aftermarket

On The Move

Lifestyle

**Buying a pre-owned car, but  
Unsure of its Condition?**  
Get, STA Car Evaluation



Toyota Dyna 150

\$53,800

\$6,590 /yr

27-Sep-2016

2,982 cc

-

Truck

Available

Fuel Type: Diesel

Toyota Dyna Open Truck. Most Reliable And Efficient 10 Feet Lorry. High Price For Your Trade In Vehicles. High In House Loan And Insurance Can Be Arranged. Door Step Viewing Can Be Arranged. Call Now ...

Net Link Partners Pte Ltd

Posted: 18-Jul-2018

Tags: 2016 Toyota Dyna, Toyota Dyna, Toyota, Dyna, Used Toyota



Toyota Dyna 150

\$70,000

\$8,480 /yr

01-Nov-2016

2,982 cc

-

Truck

Available

Fuel Type: Diesel

Toyota Dyna Clean And Well Maintained Interior And Exterior. Most Convenient And Reliable Truck For Day To Day Duties. Call Me Now.

DIRECT OWNER

Posted: 07-Jul-2018

Tags: 2016 Toyota Dyna, Toyota Dyna, Toyota, Dyna, Used Toyota



Toyota Dyna 150

\$68,800

\$8,210 /yr

15-Dec-2016

2,982 cc

67,000 km

Truck

Available

Fuel Type: Diesel

Systematic Air-Conditioning With Freezer And Cooler Worth \$15k And In New Condition. Comes With Checker Plate. Well Maintained And In Excellent Condition. Owner Consignment. Feel Free To Call For Enqu...

Posted: 07-Jul-2018

Tags: 2016 Toyota Dyna, Toyota Dyna, Toyota, Dyna, Used Toyota

SHORTLISTED HISTORY

Compare