



CYCLE & CARRIAGE

CYCLE & CARRIAGE AUTOMOTIVE PTE LIMITED

PANDAN GARDENS CUSTOMER SERVICE CENTRE

209 Pandan Gardens Singapore 609339 Tel: 65684555 Fax: 65691056

MITSUBISHI
MOTORS

Co Reg No : 197701469G

ESTIMATE

GST Reg No : MR-8500111-X

Invoice Name & Address	Owner Name & Vehicle Info	
JN TRANSPORTATION	Cust No/Name	/Ms Mischa Leigh Pereira
APT B1k 662 JALAN DAMAI	Reg No/Reg Date	SJX6966D / 01/07/201
#04-135	Date In/Mileage	/ 0
SINGAPORE	Chassis No	JMYSRCY2AAU000796
410662	Engine No	4A910129334
Contact No Mobile: 91183962 NEO	Make/Model	MIT/ LANCER EX 1.5 MIVEC 4AT ELE
	Colour/Trim	W03 / BK

Account No	Terms	Date/Time Printed	CSE	Operator	WIP No			
CSM00041	Cash	30/07/2018/ 17:26	QUD	247 / DonBong	29067			
Description of Goods / Services					Qty	Unit Price	Disc%	Amount
E PNT88000								3520.00
RENEW ACCIDENT DAMAGED PARTS ON REAR BOOT LID, REAR BUMPER FACE, REPAIR REAR END PANEL								
E PNT88000								80.00
REMOVE AND INSTALL PARKING ASSIST								
E PNT88000								180.00
REMOVE AND INSTALL REAR CABIN, SIDE TRIM AND OTHERS ATTACHMENT TO FACILITATE REPAIR								
E PNT98000								1680.00
PAINT WORK SPRAY REAR END PANEL, REAR BOOT LID, REAR BUMPER AND AFFECTED PORTION								
A 10028901								200.00
TO CARRY OUT DIAGNOSTIC CHECK USING HI-SCAN PRO TEST USING HI-SCAN PRO TEST								
M SUNDRY								220.00
SUPPLY PARKING SENSOR								
M SUNDRY								120.00
SUPPLY BODY SEALANT								
M SUNDRY								50.00
SUPPLY C&C LOGO								
M SUNDRY								50.00
SUPPLY REAR BUMPER PLATE WITH FRAME								
M SUNDRY								50.00
SUNDRIES:								
M REINFORCEMENT,RR BUMPER					1.00	90.00	00.00	90.00
M PANEL,RR END					1.00	556.00	00.00	556.00
M REINFORCEMENT,RR BUMPER					1.00	231.00	00.00	231.00
M BRKT,R/BMPR FACE SUPT,LH					1.00	17.00	00.00	17.00
M BRKT,R/BMPR FACE SUPT,RH					1.00	4.00	00.00	4.00
M FACE,RR BUMPER					1.00	852.00	00.00	852.00
P GROMMET,FR BUMPER					2.00	4.00	00.00	8.00
M PANEL,TRUNK LID					1.00	662.00	00.00	662.00
M WEATHERSTRIP,TRUNK LID					1.00	182.00	00.00	182.00

Confirm & accepted by

Authorized signatory and company stamp

Validity of this estimate is 14 days from date of quote. This is a computer generated document, no signature is required. Estimated costs quoted are excluding GST. We would mention that the above estimate is based on our initial inspection and does not include any additional parts or labour which may be required after repair work has commenced. Occasionally worn or damaged parts are discovered after work has started and needed for repairs or replacement. However, should this occur, we would advise you. Please be informed that a deposit of 50% of the above estimate is payable before commencement of the work. Payment for this may be made in cash, credit card or cheque. You must also agree to pay full amount for renewal of the windscreen in the event of inadvertent breakage in the course of renewing the rubber seal or other repair requiring the removal of the windscreen.



CYCLE & CARRIAGE

CYCLE & CARRIAGE AUTOMOTIVE PTE LIMITED
PANDAN GARDENS CUSTOMER SERVICE CENTRE

209 Pandan Gardens Singapore 609339 Tel: 65684555 Fax: 65691056

MITSUBISHI
MOTORS

Co Reg No : 197701469G

ESTIMATE

GST Reg No : MR-8500111-X

Invoice Name & Address	Owner Name & Vehicle Info	
JN TRANSPORTATION	Cust No/Name	/Ms Mischa Leigh Pereira
APT B1k 662 JALAN DAMAI	Reg No/Reg Date	SJX6966D / 01/07/201
#04-135	Date In/Mileage	/ 0
SINGAPORE	Chassis No	JMYSRCY2AAU000796
410662	Engine No	4A910129334
Contact No Mobile: 91183962 NEO	Make/Model	MIT/ LANCER EX 1.5 MIVEC 4AT ELE
	Colour/Trim	W03 / BK

Account No	Terms	Date/Time Printed	CSE	Operator	WIP No		
CSM00041	Cash	30/07/2018/ 17:26	QUD	247 / DonBong	29067		
Description of Goods / Services				Qty	Unit Price	Disc%	Amount
M	LATCH,TRUNK LID			1.00	74.00	00.00	74.00
M	MARK,THREE-DIA			1.00	51.00	00.00	51.00
M	MARK,LANCER			1.00	54.00	00.00	54.00
M	MARK,EX			1.00	40.00	00.00	40.00

Estimate

SURVEYOR NAME : _____

SURVEYOR SIGNATURE : _____

DATE : _____

REMARKS : _____

Confirm & accepted by

	Nett	8,971.00
7% GST on	8971.00	627.97
Total Payable		9,598.97

Authorized signatory and company stamp

Validity of this estimate is 14 days from date of quote. This is a computer generated document, no signature is required. Estimated costs quoted are excluding GST. We would mention that the above estimate is based on our initial inspection and does not include any additional parts or labour which may be required after repair work has commenced. Occasionally worn or damaged parts are discovered after work has started and needed for repairs or replacement. However, should this occur, we would advise you. Please be informed that a deposit of 50% of the above estimate is payable before commencement of the work. Payment for this may be made in cash, credit card or cheque. You must also agree to pay full amount for renewal of the windscreen in the event of inadvertent breakage in the course of renewing the rubber seal or other repair requiring the removal of the windscreen.

SINGAPORE ACCIDENT STATEMENT

IMPORTANT NOTICE

1. Please report correctly the details of the accident to speed up the claims process.
2. This Form must be completed by the Policyholder and/or the Authorised Driver.
3. Information provided must be as truthful and accurate as possible. Any wilful misrepresentation or withholding of material facts may allow insurance companies to repudiate policy ability.
4. The issue and acceptance of this Form by insurance companies is not an admission of policy liability on the part of the insurance companies.
5. Any false reporting may be referred to the Police for investigation.
6. This report will be forwarded by the insurers of the GIA Records Management Centre established by the General Insurance Association of Singapore (GIA) for archiving and that copies of this report will, for a fee, be made available upon application by interested parties.
7. By the lodgement of this report to the insurers, you hereby consent to the archiving of this report at the centre and to copies of the report being made available aforesaid.

ACCIDENT STATEMENT

Date Of Report	30/07/2018 12:57
Date Of Accident	29/07/2018 13:00
Exact Location Of Accident	PARKWAY PARADE CARPARK ENTRANCE
Country/State of Loss	SINGAPORE

DETAILS OF OWN VEHICLE

Vehicle Registration Number	SJX6966D
Insured/Policyholder	
Name Of Registered Owner	JN TRANSPORTATION
Co Reg No	53325625M
Email Address	NOEMAIL
Mobile Phone No	
Alternative Phone No	OFFICE-91183962

Vehicle Particulars

Manufacturer	MITSUBISHI
Model	LANCER
Exact Purpose for which vehicle was being used at time of accident	PRIVATE USE

Are you claiming under your own insurance policy for repair to your vehicle? NO

If No, Please state action to be taken THIRD PARTY
 Vehicle Category PRIVATE HIRE

Insurance Company

Name of Insurance Company	NTUC INCOME INSURANCE CO-OPERATIVE LTD
Type Of Coverage	COMPREHENSIVE
Fleet Policy	NO
Policy Number	5091539539-01
Cover Note Number	DRIVO CLASSIC

Driver

Name of Driver	NEO THIAM BEE
NRIC No	S1367261Z
Date Of Birth	02/08/1959
Occupation	INDOOR
Date Of Driving Pass	22/09/1978
Driving Experience	39 YEARS AND 10 MONTHS
Gender	MALE
Mobile Number	(LOCAL) +65-91183962
Fax Number	
Contact Number	
E-Mail Address	NOEMAIL

Approximate Age

Injuries Sustain

Injured person in which vehicle?

SJX6966D

Were seat belts worn?

NO

Was this injured conveyed to hospital by ambulance?

NO

Address

Postcode

Sketch Plan Pg. 2

SKETCH PLAN

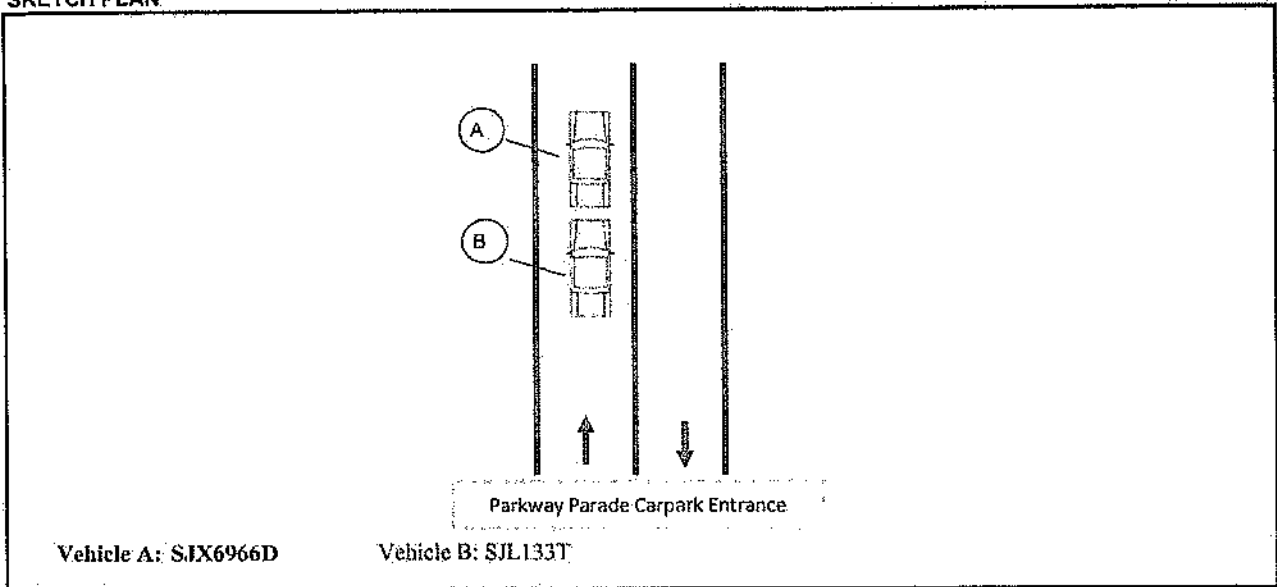

DESCRIBE CIRCUMSTANCES OF THE ACCIDENT

I was in the traffic queue, queuing to enter Parkway Parade carpark. Just before I can move forward as the vehicle in front of me moved forward, vehicle B hit into the rear of my vehicle A.

Declaration

I/We declare the foregoing particulars are true in every respect.



30-07-18 / 12:52

Policyholder's Signature / Date & Time

[Signature]

30-07-18 / 12:52

Driver's Signature (If driver is not the policyholder) / Date & Time

Alan Tung (S098825)
Customer Care Executive
Motor Service Centre

[Signature]

Witnessed by Reporting Centre Personnel

Accident Photo

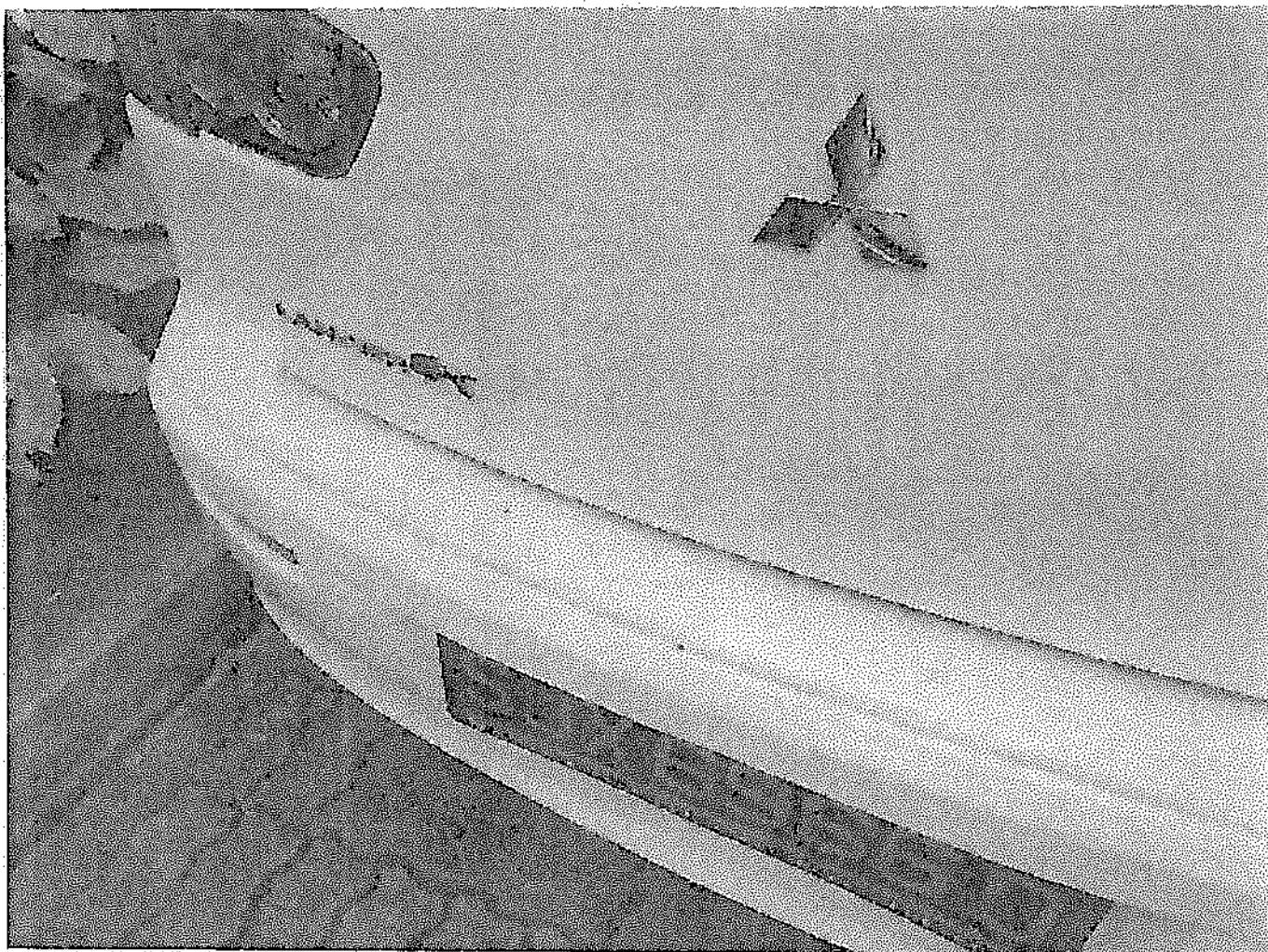

Accident Photo

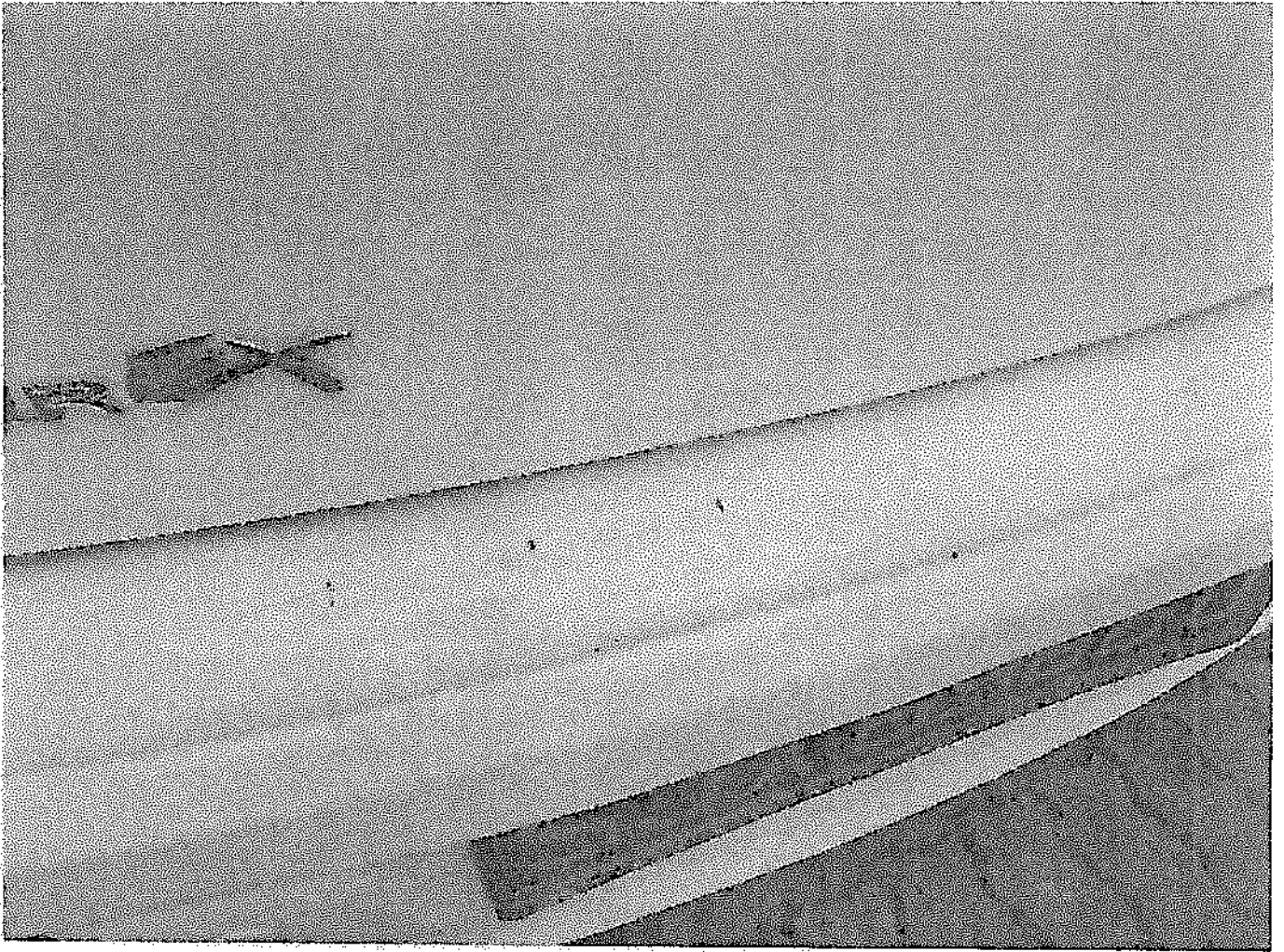

Accident Photo

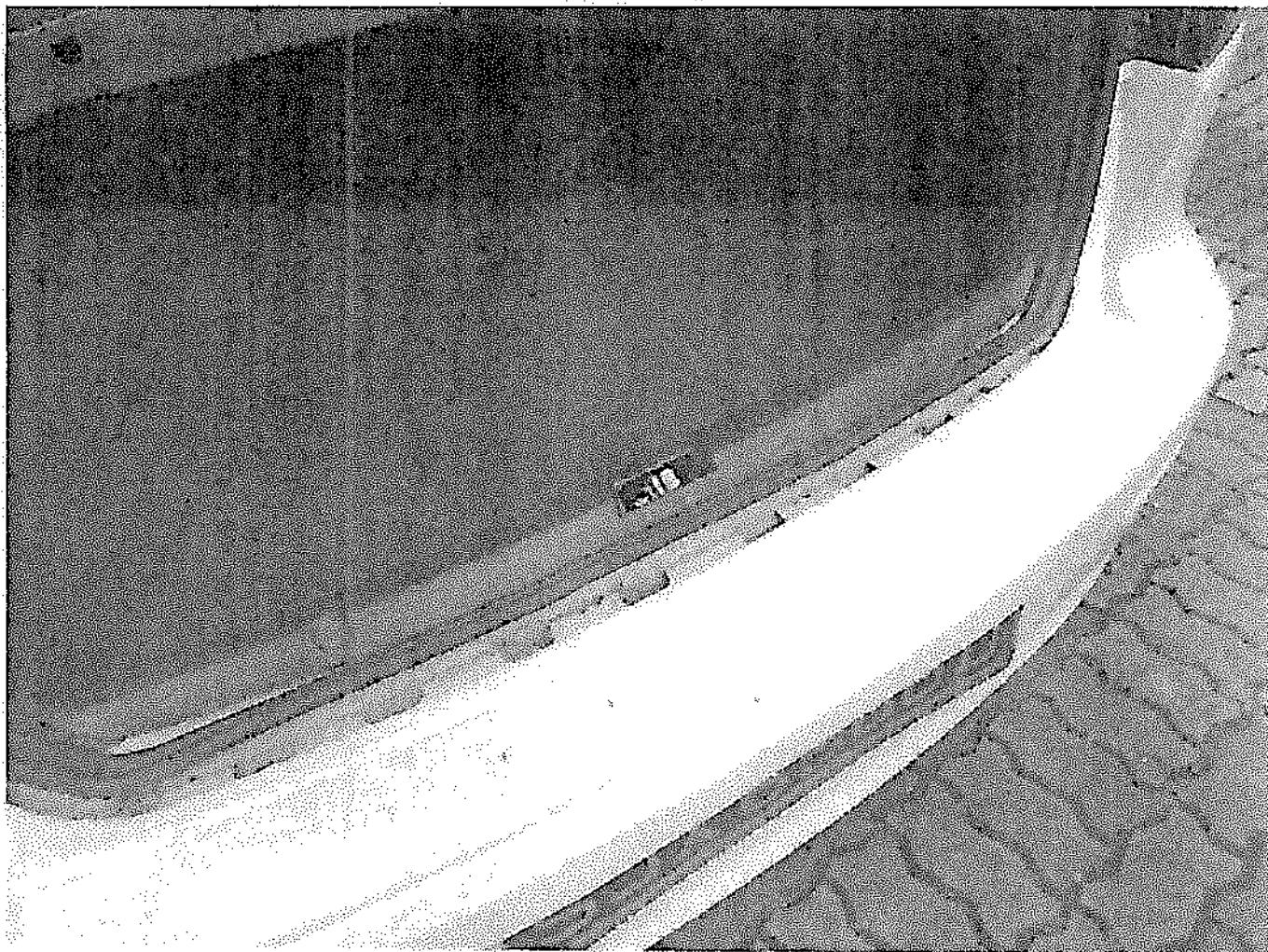

Accident Photo



Accident Photo



Certificate of Insurance

MOTOR VEHICLES (THIRD PARTY RISKS AND COMPENSATION) ACT (CHAPTER 189)
MOTOR VEHICLES (THIRD PARTY RISKS AND COMPENSATION) RULES, 1960
ROAD TRANSPORT ACT, 1987 (MALAYSIA)
MOTOR VEHICLES (THIRD PARTY RISKS) RULES, 1959 (MALAYSIA)

Certificate Number: 5091539539-01

Cover : drive CLASSIC

1. Index mark and Registration Number of Vehicle : SJX6966D
Chassis Number : JMYSRCY2AAU000796
2. Name of Policyholder : JN TRANSPORTATION
3. Effective Date of Insurance : 01 Jul 2018
4. Expiry Date of Insurance : 30 Jun 2019
5. Persons or Classes of Persons entitled to drive#
(a) The Policyholder.
(b) Any other person who is driving on the Policyholder's order or with his/her permission.
Provided that the person driving is permitted in accordance with the licensing or other laws or regulations to drive the Motor Vehicle or has been so permitted and is not disqualified by order of a Court of Law or by reason of any enactment or regulation in that behalf from driving the Motor Vehicle.

6. Limitations as to Use#

- (a) Use for social domestic and pleasure purposes and in connection with the Policyholder's or Hirer's business.

This Policy does not cover

- (a) Use for racing, pace-making, reliability trial or speed-testing.
(b) Use for the carriage of goods (other than samples) in connection with any trade or business.
(c) Use for any purpose in connection with the Motor Trade.

Limitations rendered inoperative by Section 8 of the Motor Vehicle (Third Party Risks and Compensation) Act (Chapter 189) and Section 95 of the Road Transport Act, 1987 (Malaysia), are not to be included under these headings.

EXCESS (SECTION 1)	: S\$2,000
EXCESS (SECTION 2)	: S\$1,500
WINDSCREEN EXCESS	: S\$100
ADDITIONAL EXCESS	: N/A
UNNAMED DRIVER EXCESS	: PLEASE REFER OVERLEAF
REPAIR AT OWNER'S PREFERRED WORKSHOP	: NO
INSURE WITH COE	: YES
NCD PROTECTION	: NO
TRANSPORT ALLOWANCE	: NO
EXCESS WAIVER	: NO
PRIMARY DRIVER	: NEO THIAM BEE
NAMED DRIVER (1)	: N/A
NAMED DRIVER (2)	: N/A
HIRE PURCHASE COMPANY	: N/A
SUM INSURED	: MARKET VALUE OF INSURED VEHICLE AT TIME OF LOSS

I/We hereby Certify that the Policy to which this Certificate relates is issued in accordance with the provisions of the Motor Vehicles (Third Party Risks and Compensation) Act (Chapter 189) and Part IV of the Road Transport Act, 1987 (Malaysia)

Agency : ALFA CREDIT PTE LTD (00000613905)
Date of Issue : 31 May 2018 14:50 hrs
Reprint : 31 May 2018 14:51 hrs

For NTUC INCOME INSURANCE CO-OPERATIVE LIMITED



Countersigned By:

Authorised Officer

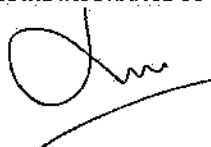

Chief Executive

REPUBLIC OF SINGAPORE DRIVING LICENCE



Licence Number: S1367261Z

Name:

NEO THIAM BEE

Birth Date: 02 Aug 1959

Issue Date: 16 May 2018



002803352G

REPUBLIC OF SINGAPORE

IDENTITY CARD NO. S1367261Z



Name:

NEO THIAM BEE

梁 天 米

Race

CHINESE

Date of birth

02-08-1959

Sex

M

Country/Place of birth

SINGAPORE



YOU ARE LICENSED TO DRIVE VEHICLES IN THE FOLLOWING CLASS(ES)

EFFECTIVE DATE

Class 2B	Motorcycles =< 200 cc	22 Feb 1979
Class 2A	Motorcycles between 201 cc and 400 cc	22 Feb 1979
Class 2	Motorcycles > 400 cc	22 Feb 1979
Class 3	Motor cars with unladen weight =< 3000kg with =< 7 passengers, exclusive of driver; and other motor vehicles with unladen weight =< 2500kg	22 Sep 1978

FOR C&C USE ONLY

NP 428A

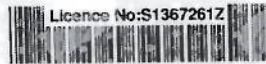

Licence No: S1367261Z

5479113



NRIC No: S1367261Z

Date of issue

21-10-2015

FOR C&C USE ONLY

Address

APT BLK 662 JALAN DAMAI

#04-135

SINGAPORE 410662