

SINGAPORE ACCIDENT STATEMENT

IMPORTANT NOTICE

1. Please report correctly the details of the accident to speed up the claims process.
2. This Form must be completed by the Policyholder and/or the Authorised Driver.
3. Information provided must be as truthful and accurate as possible. Any wilful misrepresentation or withholding of material facts may allow insurance companies to repudiate policy ability.
4. The issue and acceptance of this Form by insurance companies is not an admission of policy liability on the part of the insurance companies.
5. **Any false reporting may be referred to the Police for investigation.**
6. This report will be forwarded by the insurers of the GIA Records Management Centre established by the General Insurance Association of Singapore (GIA) for archiving and that copies of this report will, for a fee, be made available upon application by interested parties.
7. By the lodgement of this report to the insurers, you hereby consent to the archiving of this report at the centre and to copies of the report being made available aforesaid.

ACCIDENT STATEMENT

Date Of Report	25/07/2018 14:13
Date Of Accident	24/07/2018 18:20
Exact Location Of Accident	PIE TOWARDS TUAS
Country/State of Loss	SINGAPORE

DETAILS OF OWN VEHICLE

Vehicle Registration Number	FBH4533L
Insured/Policyholder	
Name Of Registered Owner	GEORGE LEE KING LONG
NRIC No	S9408436I
Email Address	GEORGELEE94@HOTMAIL.COM
Mobile Phone No	(LOCAL) +65-96664573
Alternative Phone No	OFFICE-96664573

Vehicle Particulars

Manufacturer	BAJAJ
Model	PULSAR 200 NS-200CC
Exact Purpose for which vehicle was being used at time of accident	
Are you claiming under your own insurance policy for repair to your vehicle?	NO
If No, Please state action to be taken	REPORTING ONLY
Vehicle Category	MOTORCYCLE

Insurance Company

Name of Insurance Company	AXA INSURANCE PTE LTD
Type Of Coverage	THIRD PARTY
Fleet Policy	NO
Policy Number	P1993637
Cover Note Number	

Driver

Name of Driver	GEORGE LEE KING LONG
NRIC No	S9408436I
Date Of Birth	16/03/1994
Occupation	INDOOR
Date Of Driving Pass	22/09/2016
Driving Experience	1 YEAR AND 10 MONTHS
Gender	MALE
Mobile Number	(LOCAL) +65-96664573
Fax Number	
Contact Number	OFFICE-96664573
Email Address	GEORGELEE94@HOTMAIL.COM

Address	BLK 751 PASIR RIS ST 71 #12-76
Postcode	510751
Was driver an employee of the Insured's Company	NO
If No, Relationship of the Driver with the Insured	OWNER
Vehicle Registration Number of Driver's Own Vehicle	-
	-
	-
Insurance Company of Driver's Own Vehicle	-
	-
	-

General Information of the Accident

Type Of Accident	COLLISION - HEAD TO REAR
Weather Conditions	CLEAR
Road Surface	DRY

Other Information

Was any foreign vehicle involved in this accident?	NO
Number of vehicles involved in the accident	
Was any body injured in the Accident?	NO
Was any injured conveyed to hospital by ambulance?	
Was any other material or property damaged?	YES
I have been approached by unknown person(s) soliciting/offering accident claims assistance.	NO
Number of Passengers (Including Driver)	1

Details of Police Action

Was the accident reported to the police?	NO
If Yes, Please state which Police Station	
Was notice of intended Prosecution given?	NO
If Yes, against whom?	

Circumstances of Accident

REFER TO SKETCH PLAN

Attachment(s)

Are accident photos available for attachment?	YES
Was there any video captured by Car Camera?	YES
Was there any audio recorded?	NO

DETAILS OF OTHER VEHICLE PROPERTY 1

Vehicle Registration Number	SMC5761J
Vehicle Make/Model/Colour	
Details Of Properties	
Vehicle Category	PRIVATE CAR
Name of Driver	
NRIC/Passport Number	
Contact Number	
Address	
Postcode	
Insurance Company Name	
Nature Of Damage	
No. Of Passenger (Including Driver)	

SKETCH PLAN

1. Please report correctly the details of the accident to speed up the claims process.
2. This Form must be completed by the Policyholder and/or the Authorised Driver.
3. Information provided must be as truthful and accurate as possible. Any wilful misrepresentation or withholding of material facts may allow insurance companies to repudiate policy liability.
4. The issue and acceptance of this Form by insurance companies is not an admission of policy liability on the part of the insurance companies.
5. Any false reporting may be referred to the Police for investigation.
6. The report will be forwarded by the insurers of the GIA Records Management Centre established by the General Insurance Association of Singapore (GIA) for archiving and that copies of this report will for a fee be made available upon application by interested parties.
7. By the lodgment of this report to the insurers, you hereby consent to the archiving of this report at the centre and to copies of the report being made available aforesaid.
8. **Consent under the Personal Data Protection Act (PDPA)**

(a) My insurer, my workshop and the General Insurance Association of Singapore ("GIA") may/are permitted to collect, use, disclose and/or process my personal data/personal information set out in this [form] and any other personal information provided by me or possessed by my insurer (collectively the "Personal Information") and disclose and transfer such Personal Information to all insurer(s) who have insured vehicle(s) involved in this accident (all insurer(s) who have insured vehicle(s) involved in this accident shall be collectively referred to as the "Insurers"), the Insurers' lawyers/law firms, the Monetary Authority of Singapore and any relevant government agency/authority (such as the police), for the purpose(s) of :

- (i) processing, handling and/or dealing with my claims including the settlement of the claims and any necessary investigations relating to the claims;
- (ii) investigating the accident and/or my claims;
- (iii) carrying out and/or dealing with my instructions or responding to any enquiries by me;
- (iv) administering my claims (including the mailing of correspondence, statements, invoices, reports or notices to me, which could involve disclosure of certain personal data about me to bring about delivery of the same as well as on the external cover of envelopes/mail packages); and/or
- (v) complying with applicable law in administering, processing, handling and/or dealing with my claims.(collectively the "Purposes")

(b) all insurer(s) who have insured vehicle(s) involved in this accident and the Insurers' lawyers/law firms, may/are permitted to collect, use, disclose and/or process my Personal Information for one or more of the above Purposes; and

(c) my Personal Information may/can be disclosed by any of the Insurers and/or GIA to their third party service providers or agents(including their lawyers/law firms), which may be sited outside of Singapore, for one or more of the above Purposes.

(d) my Personal Information will also be collected and used to compile claims history for the purpose of fraud detection, investigation and management in present and all future claims.

(e) the information so collected under (d) above may be shared / disclosed:

- (i) to all insurers and/or any other third parties that assist in evaluating, investigating, controlling or managing fraud, regulators, law enforcement and government agencies as reasonably required for the purposes stated, or
- (ii) for complying with requirements under any regulations, laws or court orders.

Reporting Centre Personnel's Signature
Name:
NRIC/FIN No.:



Sketch Plan Pg. 2

SKETCH PLAN

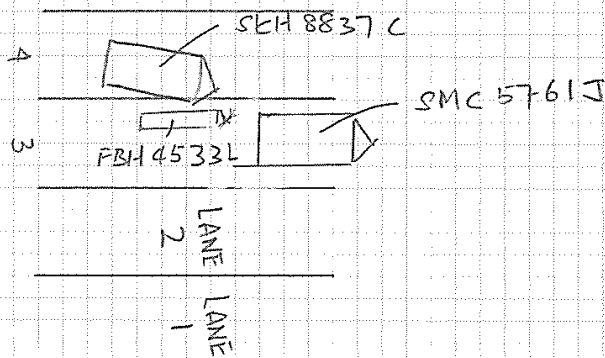

X FBH 4533L
Δ SMC 5761J
Π SKH 8837C

DESCRIBE CIRCUMSTANCES OF THE ACCIDENT

LICENSE PLATE:	FBH 4533 L	ACCIDENT DATE & TIME:	24/07/2018 est 6.20 pm
CONTACT NUMBER:	9666 4573	E-MAIL ADDRESS:	georgelee94@hotmail.com
LOCATION:	PIE towards tuas, lampost 925A, approximately 19 km mark.		
I was on lane 3, car bearing plate SKH 883TC attempted to change from lane 4 to lane 3, did not check blind spot, I tried to avoid said car, trying to take note car license plate. Traffic ahead slowed to a stop, I attempted to avoid car bearing license plate SMC 5761 J but collided into car at left rear, damaging the left tail lax light and left rear bumper.			
NOTE: PLEASE NOTE THAT YOUR INSURER MAY HAVE 14 DAYS TIME FRAME FOR YOU TO SUBMIT AN OWN DAMAGE CLAIM UNDER YOUR OWN POLICY. PLEASE CHECK YOUR POLICY FOR MORE INFORMATION			
Please state:			
<input type="checkbox"/> Claim Own Policy <input type="checkbox"/> Claim Third Party <input type="checkbox"/> Claim OD/TP at other workshop <input checked="" type="checkbox"/> Reporting Only			

DECLARATION

I/We declare the foregoing particulars are true in every respect.

Policyholder's Signature
Date & Time: 25/07/2018

Driver's Signature
(If driver is not the policyholder)
Date & Time:

Reporting Centre Personnel's Signature _____

Name: _____

NRIC/FIN No.: _____

REPUBLIC OF SINGAPORE DRIVING LICENCE

Licence Number: **S94084361**

Name: **GEORGE LEE KING LONG**

Birth Date: **16 Mar 1994**

Issue Date: **13 Feb 2015**

002396577H

SG 50

REPUBLIC OF SINGAPORE

IDENTITY CARD NO. **S94084361**

Name: **GEORGE LEE KING LONG**

李庆隆

Race: **CHINESE**

Date of birth: **16-03-1994** Sex: **M**

Country of birth: **SINGAPORE**

4476948

APS

YOU ARE LICENSED TO DRIVE VEHICLES IN THE FOLLOWING CLASS(ES)

	EFFECTIVE DATE
Class 2B: MOTORCYCLES NOT EXCEEDING 200 CC	22 Sep 2016
Class 3: MOTOR CARS AND MOTOR TRACTORS THE WEIGHT OF WHICH UNLADEN DOES NOT EXCEED 2500 KILOGRAMS	13 Feb 2015

S / No. 9000251997

NP 428A

Licence No: **S94084361**

4476948

NRIC No **S94084361**

Date of issue: **16-10-2009**

Address: **APT BLK 751 PASIR RIS STREET 71 #12-76 SINGAPORE 510751**

AXA INSURANCE PTE LTD
8 Shenton Way, #24-01
AXA Tower, Singapore 068811
Customer Service Centre #B1-01
Tel:(65)63387288 Fax:(65)63382522
Website:www.axa.com.sg
GST Registration Number: 199903512M
customer.service@axa.com.sg



CERTIFICATE OF INSURANCE

■ Motor Vehicles (Third-Party Risks and Compensation) Act. (Chapter 189) ■ Motor Vehicles (Third-Party Risks and Compensation) Rules, 1960 ■ Road Transport Act, 1987 (Malaysia) ■ Motor Vehicles (Third-Party Risks) Rules, 1959 (Malaysia)

CERTIFICATE NO. : VMO/P1993637 Account No. : 03375
Coverage : Third Party Only
Sum Insured : NIL
Name of Policy Holder : GEORGE LEE KING LONG
Vehicle Registration No. : FBH4533L
Period of Insurance : From 11/09/2017 To 16/12/2018 (Both Dates Inclusive)

PERSONS OR CLASSES OF PERSONS ENTITLED TO DRIVE*

- (a) The Policyholder
(b) 1. LEE KING LONG GEORGE
2. PANG TENG BOON ALFRED

Provided that the person driving is permitted in accordance with the licensing or other laws or regulations to drive the Motor Vehicle or has been so permitted and is not disqualified by order of a Court of Law or by reason of any enactment or regulation in that behalf from driving the Motor Vehicle.

LIMITATIONS AS TO USE*

Use only for social, domestic and pleasure purposes and in connection with the Policyholder's business or profession

The Policy does not cover:

- a) Use for hire and reward
b) Use for racing, pace-making, reliability trial or speed-testing
c) Use for the carriage of goods (other than samples) in connection with any trade or business
d) Use for any purpose in connection with the Motor Trade

(11)

* Limitations rendered inoperative by Section 8 of the Motor Vehicles (Third-Party Risks and Compensation) Act, (Chapter 189) and Section 95 of the Road Transport Act, 1987 (Malaysia), are not to be included under these headings.

I/We hereby certify that the policy to which this Certificate relates is issued in accordance with the provisions of the Motor Vehicles (Third Party Risks and Compensation) Act, (Chapter 189) and Part IV of the Road Transport Act, 1987 (Malaysia).

AXA INSURANCE PTE LTD

Authorized Signature

Issued by - SGRAN01 on 04/06/2018

IMPORTANT :

Policyholders are warned that on the sale of a motor vehicle they must surrender the Certificate of Insurance and the Policy to the insurance company. If the Certificate of Insurance has been lost or destroyed a Statutory Declaration to the effect must be made. Failure to comply with this obligation is an offence under the Motor Vehicle (Third-Party Risks and Compensation Act (Cap. 189).

The Premium Warranty Clause requires the premium to be paid in full within a specific period failing which there would be no liability under the policy, renewal certificate, covernote and endorsement etc.

ANDA INSURANCE AGENCIES PTE LTD
(MOTOR DEPARTMENT)
190 MacPherson Road
#03-01 Wisma Gulab
Singapore 348548
Tel: 6554 2288 Fax: 6453 4466
Email: thomson@anda.com.sg

Accident Photo



Accident Photo



Accident Photo



Accident Photo



Accident Photo



Accident Photo

