

## SINGAPORE ACCIDENT STATEMENT

### IMPORTANT NOTICE

1. Please report correctly the details of the accident to speed up the claims process.
2. This Form must be completed by the Policyholder and/or the Authorised Driver.
3. Information provided must be as truthful and accurate as possible. Any wilful misrepresentation or withholding of material facts may allow insurance companies to repudiate policy ability.
4. The issue and acceptance of this Form by insurance companies is not an admission of policy liability on the part of the insurance companies.
5. **Any false reporting may be referred to the Police for investigation.**
6. This report will be forwarded by the insurers of the GIA Records Management Centre established by the General Insurance Association of Singapore (GIA) for archiving and that copies of this report will, for a fee, be made available upon application by interested parties.
7. By the lodgement of this report to the insurers, you hereby consent to the archiving of this report at the centre and to copies of the report being made available aforesaid.

### ACCIDENT STATEMENT

Date Of Report	25/07/2018 12:02
Date Of Accident	24/07/2018 10:15
Exact Location Of Accident	BEACH RD TWDS BRAS BASAH RD
Country/State of Loss	SINGAPORE

### DETAILS OF OWN VEHICLE

Vehicle Registration Number	SJG8288D
<b>Insured/Policyholder</b>	
Name Of Registered Owner	LIM AH HOO
NRIC No	S0117430D
Email Address	LIM1881@GMAIL.COM
Mobile Phone No	(LOCAL) +65-96329383
Alternative Phone No	OFFICE-NOPHONE

### Vehicle Particulars

Manufacturer	MERCEDES-BENZ
Model	S300L
Exact Purpose for which vehicle was being used at time of accident	PRIVATE USE
Are you claiming under your own insurance policy for repair to your vehicle?	NO
If No, Please state action to be taken	THIRD PARTY
Vehicle Category	PRIVATE CAR

### Insurance Company

Name of Insurance Company	AXA INSURANCE PTE LTD
Type Of Coverage	COMPREHENSIVE
Fleet Policy	NO
Policy Number	GA082722
Cover Note Number	

### Driver

Name of Driver	LIM AH HOO
NRIC No	S0117430D
Date Of Birth	14/09/1946
Occupation	INDOOR
Date Of Driving Pass	09/02/1977
Driving Experience	41 YEARS AND 5 MONTHS
Gender	MALE
Mobile Number	(LOCAL) +65-96329383
Fax Number	
Contact Number	OFFICE-NOPHONE
E Mail Address	LIM1881@GMAIL.COM

Address	54 THOMSON GREEN
Postcode	574930
Was driver an employee of the Insured's Company	NO
If No, Relationship of the Driver with the Insured	OWNER
Vehicle Registration Number of Driver's Own Vehicle	-
	-
	-
Insurance Company of Driver's Own Vehicle	-
	-
	-

#### General Information of the Accident

Type Of Accident	COLLISION - MAJOR/MINOR RD
Weather Conditions	CLEAR
Road Surface	DRY

#### Other Information

Was any foreign vehicle involved in this accident?	NO
Number of vehicles involved in the accident	
Was any body injured in the Accident?	NO
Was any injured conveyed to hospital by ambulance?	NO
Was any other material or property damaged?	YES
I have been approached by unknown person(s) soliciting/offering accident claims assistance.	YES
Number of Passengers (Including Driver)	1

#### Details of Police Action

Was the accident reported to the police?	NO
If Yes, Please state which Police Station	
Was notice of intended Prosecution given?	NO
If Yes, against whom?	

#### Circumstances of Accident

REFER TO ATTACH

#### Attachment(s)

Are accident photos available for attachment?	YES
Was there any video captured by Car Camera?	NO
Was there any audio recorded?	NO

#### DETAILS OF OTHER VEHICLE PROPERTY 1

Vehicle Registration Number	PA204J
Vehicle Make/Model/Colour	
Details Of Properties	
Vehicle Category	BUS
Name of Driver	
NRIC/Passport Number	
Contact Number	
Address	
Postcode	
Insurance Company Name	
Nature Of Damage	
No. Of Passenger (Including Driver)	

**Sketch Plan Pg. 1**  
**SKETCH PLAN**

**IMPORTANT NOTICE**

1. Please report correctly the details of the accident to speed up the claims process.
2. This Form must be completed by the Policyholder and/or the Authorised Driver.
3. Information provided must be as truthful and accurate as possible. Any wilful misrepresentation or withholding of material facts may allow insurance companies to repudiate policy liability.
4. The issue and acceptance of this Form by insurance companies is not an admission of policy liability on the part of the insurance companies.
5. Any false reporting may be referred to the Police for investigation.
6. The report will be forwarded by the insurers of the GIA Records Management Centre established by the General Insurance Association of Singapore (GIA) for archiving and that copies of this report will for a fee be made available upon application by interested parties.
7. By the lodgment of this report to the insurers, you hereby consent to the archiving of this report at the centre and to copies of the report being made available aforesaid.
8. **Consent under the Personal Data Protection Act (PDPA)**

ACA  
Vehicle: - SJG  
8288D

I understand, acknowledge, agree and consent that:

- (a) My insurer, my workshop and the General Insurance Association of Singapore ("GIA") may/are permitted to collect, use, disclose and/or process my personal data/personal information set out in this [form] and any other personal information provided by me or possessed by my insurer (collectively the "Personal Information") and disclose and transfer such Personal Information to all insurer(s) who have insured vehicle(s) involved in this accident (all insurer(s) who have insured vehicle(s) involved in this accident shall be collectively referred to as the "Insurers"), the Insurers' lawyers/law firms, the Monetary Authority of Singapore and any relevant government agency/authority (such as the police), for the purpose(s) of:
  - (i) processing, handling and/or dealing with my claims including the settlement of the claims and any necessary investigations relating to the claims;
  - (ii) investigating the accident and/or my claims;
  - (iii) carrying out and/or dealing with my instructions or responding to any enquiries by me;
  - (iv) administering my claims (including the mailing of correspondence, statements, invoices, reports or notices to me, which could involve disclosure of certain personal data about me to bring about delivery of the same as well as on the external cover of envelopes/mail packages); and/or
  - (v) complying with applicable law in administering, processing, handling and/or dealing with my claims. (collectively the "Purposes")
- (b) all insurer(s) who have insured vehicle(s) involved in this accident and the Insurers' lawyers/law firms, may/are permitted to collect, use, disclose and/or process my Personal Information for one or more of the above Purposes; and
- (c) my Personal Information may/can be disclosed by any of the Insurers and/or GIA to their third party service providers or agents (including their lawyers/law firms), which may be sited outside of Singapore, for one or more of the above Purposes.
- (d) my Personal Information will also be collected and used to compile claims history for the purpose of fraud detection, investigation and management in present and all future claims.
- (e) the information so collected under (d) above may be shared / disclosed:
  - (i) to all insurers and/or any other third parties that assist in evaluating, investigating, controlling or managing fraud, regulators, law enforcement and government agencies as reasonably required for the purposes stated, or
  - (ii) for complying with requirements under any regulations, laws or court orders.

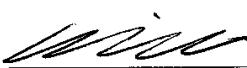
  
Policyholder's Signature  
Date & Time: 25/7/2018  
9.45am

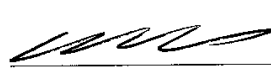
  
Driver's Signature  
(If driver is not the policyholder)  
Date & Time: 25/7/2018  
9.45am

  
Reporting Centre Personnel's Signature  
Name: Helic  
NRIC/FIN No.: 25/7/2018



Sketch Plan Pg. 2

Date of accident: 24/7/18 Time: 1015hrs Location: Beach Rd twds Bras Basah Rd  
 My Vehicle A: SJG 8288D Vehicle B: PA 204J Vehicle C: \_\_\_\_\_

SKETCH PLAN

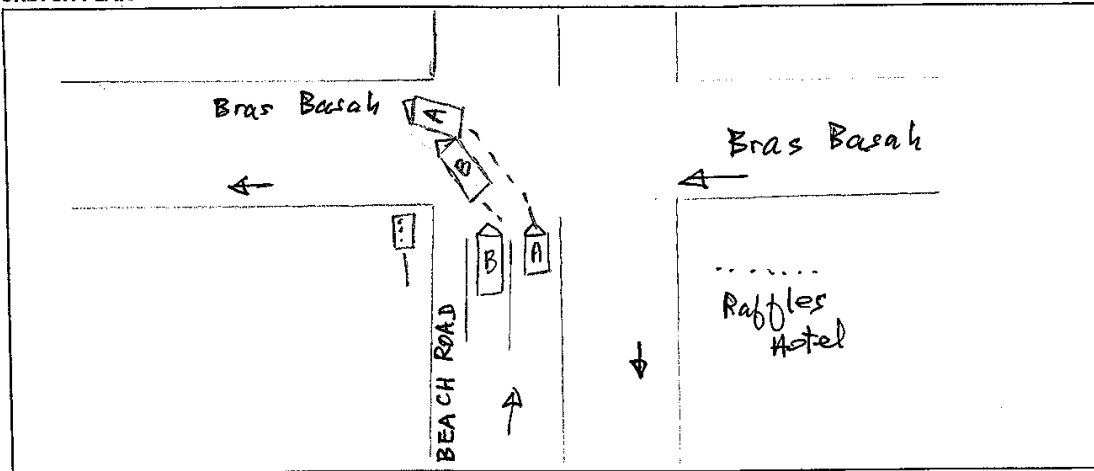

DESCRIBE CIRCUMSTANCES OF THE ACCIDENT

Report pls refer to the attached.

Claim OD/TP at Ah Lim Motor  Claim OD/TP at other workshop  Reporting Only

Remarks : Please forward a copy of my efile accident report to :  
 My workshop : \_\_\_\_\_  
 Email address : \_\_\_\_\_  
 & myself : \_\_\_\_\_  
 Email address : lim1881@gmail.com

Note : Please take note that your insurer have 14 days timeframe for you to submit own damage claim under you own policy. Kindly check with your own insurer for more information.

DECLARATION

I/We declare the foregoing particulars are true in every respect.

Vehicle: SJG 8288D

*[Signature]*

Policyholder's Signature

Date & Time: 25/7/2018

Driver's Signature

(If driver is not the policyholder)

Date & Time: 25/7/2018

9.45AM



Reporting Centre Personnel's Signature

Name: Alan

NRIC/FIN No.: 25711

GLIARMC SketchPlanForm\_V3 9.459M

AH LIM MOTOR COMPANY

Sketch Plan Pg. 3

- 1) I was travelling in my vehicle (Registration Plate: SJG 8288D) along Beach Road in the direction of Bras Basah Road at approximately 1015 hrs on 24<sup>th</sup> July 2018.
- 2) Upon reaching the junction of Beach Road and Bras Basah Road, I had stopped at the right lane due to the traffic lights being red at the junction, with a private bus with the labels of "Khim Seah Enterprise Pte Ltd" (Registration Plate: PA 204J) stopping on the left side of my vehicle.
- 3) When the traffic lights turned green, I began my turn onto the right most lane of Bras Basah Road in the direction of Raffles Boulevard.
- 4) Mid-way through executing this turn, I heard a loud "Bang" and concurrently felt an impact emitting from the rear left side of my vehicle before pulling over on the right most lane of Bras Basah Road to investigate the cause of this impact.
- 5) After checking for damages, I noticed that the front right end of private bus (Registration Plate: PA 204J) had collided with the rear left end of my vehicle (Registration Plate: SJG 8288D). Damages to both my vehicle and the private bus can be seen in Exhibit 1 and Exhibit 2 respectively.
- 6) I did not manage to obtain the identity of the private bus driver, however photographs of the personnel can be seen in Exhibit 3 should there be a need to verify his driving license with the relevant authorities

Lower corner

*Wong*  
LIM AIT HOO  
25/7/2018



redefining / insurance

AXA Insurance Pte Ltd  
 ☎ 1800 880 4888 (Within Singapore)  
 (65) 6880 4888 (International)  
 📠 (65) 6880 4740  
 ✉ customer.care@axa.com.sg  
 🌐 www.axa.com.sg

LIM AH HOO  
 54 THOMSON GREEN  
 THOMSON HILLS  
 SINGAPORE 574930

Renewal  
 date  
 15/12/2017

1500 - 880  
 - 4741

your servicing distributor  
**SIX PHASE E & T / 00925**

your servicing distributor contact  
 65523600

## Policy Schedule

Your SmartDrive Comprehensive Private APW

### Your policy snapshot

Policyholder name	LIM AH HOO	Policy number	VA1 / GA082722
Cover	Comprehensive	FIN / NRIC	S0117430D
Period of Insurance	from 06/01/2018 to 05/01/2019 (both dates inclusive)		

### Premium breakdown

Gross Premium after 50% NCD	SGD 1,405.80
Total Discounts	- SGD 74.95
7% GST	SGD 93.16
<b>Final Premium</b>	<b>SGD 1,424.01</b>

### Your benefits highlights

(refer to Policy Wording for full terms and conditions)

#### SmartDrive Comprehensive Private APW Benefits

- 24/7 Towing & transportation in Singapore or Overseas
- Guaranteed Repairs for twelve (12) Months
- Loss or Damage
- Legal Liability
- Loss of Personal Effects in Singapore up to \$3,000
- Daily Transport Allowance of \$50 for a maximum of five (5) days
- Personal accident benefit of up to \$30,000 for you or your named drivers while driving
- Medical and dental expenses up to \$500 per person for either you as the driver or your authorised driver and a passenger
- Basic Own Damage Excess Reduction for AXA Premium Workshop
- Windscreen Replacement with Excess OR Repair your windscreen at your preferred location and get \$50 cash reward with no excess

### Vehicle details

Make & Model of Vehicle	MERCEDES S300L	Year of manufacture	2012
Vehicle registration number	SJG8288D	Type of Use	Private use
Body type	SALOON	Engine capacity (c.c.)	2997
Seating capacity (excl driver)	4	Engine number	27294632049991
Off-Peak car	No	Chassis number	WDD2211542A481697

Insured's Estimated Market Value	Market Value at the time of Loss (including accessories and spare parts)
Limitation to use	As per Certificate of Insurance
Finance Loan Company	Nil

### Excess applicable (refer to Policy Wording for other applicable Excesses)

Basic Own Damage Excess	SGD 0.00
Windscreen Excess	SGD 100.00

AXA Insurance Pte Ltd (199903512M)  
 8 Shenton Way, #24-01, AXA Tower,  
 Singapore 068811  
 Customer Centre, #B1-01

Policy Holder-Driver's Particulars & Briefings Pg. 2

**REPUBLIC OF SINGAPORE DRIVING LICENCE**

IDENTITY CARD NO. **S0117430D**



**LIM AH HOO**

Birth Date: 14 Sep 1946  
Expire Date: 14 Feb 2009

000196903E

**REPUBLIC OF SINGAPORE**  
IDENTITY CARD NO. **S0117430D**



Name  
**LIM AH HOO**

Race  
**CHINESE**

Date of Birth  
**14-09-1946**

Country of Birth  
**MALAYSIA**

Sex  
**M**



**YOU ARE LICENSED TO DRIVE VEHICLES IN THE FOLLOWING CLASS(ES)**

CLASS	DESCRIPTION	PASS DATE
Class 3	Motor Cars and Motor Tractors the weight of which unladen does not exceed 2500 kilograms	09 Feb 1977

NP 428A

Licence No: S0117430D

2 8 3 1 5 5 4



NRIC No. **S0117430D**



Blood Group  
**O+**

Date of issue  
**21-05-1996**

54 THOMSON GREEN  
SINGAPORE 574930  
NRIC No: S0117430D Date: 26/09/2005 (R)

Policy Holder-Driver's Particulars & Briefings Pg. 3



redefining / insurance

Date: 25/07/18

To: Owner of Vehicle Number: SG 8288 D

The following has been advised to you via your workshop, Mh Lim Motor Co through their staff, Meli.

Please tick the applicable box if you had been advice on the content as seen below:

- You had been advised by the workshop that in the case that you wish to claim against your own policy, there is a Fourteen (14) days clause whereby the claim must be made within the stipulated timeframe from the day of occurrence.
  - You had been advised by the workshop on the liability and merits of the case accordingly.
  - You had been advised by the workshop on the claims procedure for the type of claim that you will be making due to this accident.
  - There will be delay to your vehicle repair due to the unavailability of spare parts locally and there is no other option except to indent it from overseas.
  - There will be no cancellation/withdrawal of the Own Damage claim once the order of the spare parts have been placed. If you wish to cancel/withdraw the claim, you shall bear all costs, expenses &/or related charges incurred directly &/or indirectly to the procurement of the spare parts.
  - The estimated waiting time for the spare parts to arrive is \_\_\_\_\_. The estimated arrival time does not include the repair period.
  - You will be driving the vehicle out despite being advised by the workshop mechanic/personnel that the vehicle may not be road worthy.
  - For vehicles below Three (3) years old, your Insurance Company will use only genuine original parts to repair your vehicle.
- For vehicles above Three (3) years old, your Insurance Company will be carrying out repairs using **any combination** of genuine original parts and/or original equipment manufacturer (OEM) parts.
- You had been advised by the workshop of the Twelve (12) months warranty for Own Damage repairs on workmanship related to the accident.
  - For vehicles that are under warranty with a local distributor, you have been advised by the workshop to check with your local distributor on any effect to your warranty prior to making this Own Damage claim.
  - Others \_\_\_\_\_

Signed and acknowledge by:

[Signature] 25/7/2018  
Name and signature of policyholder/authorised driver

[Signature] 25/07/18  
Name and signature of workshop personnel including company stamp

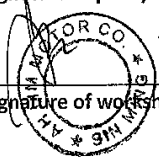



Exhibit 1 – Photo of damages to SJG 8288G (Rear left corner of vehicle)

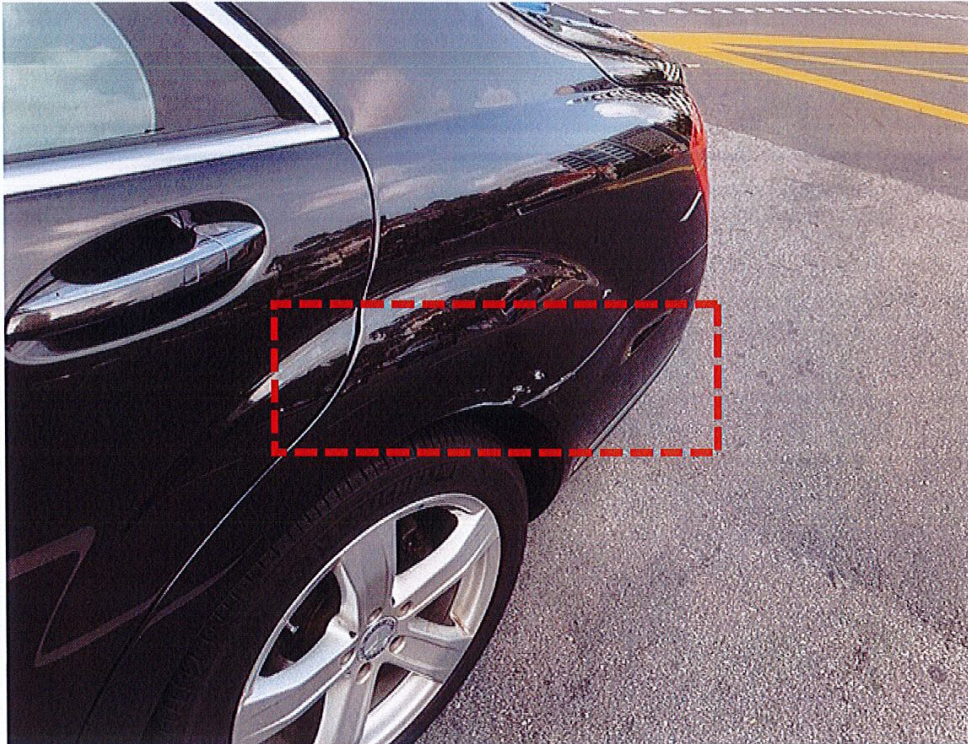

Exhibit 2 – Photo of damages to PA 204J (Front right corner of vehicle)

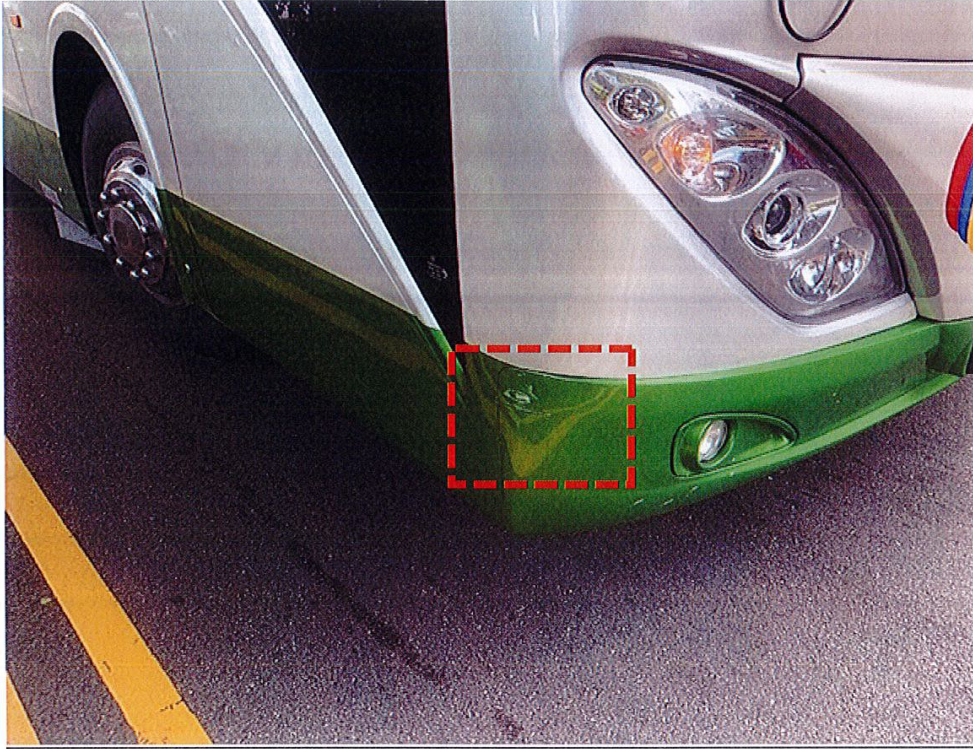



Exhibit 3 – Photos of bus driver of PA



204J



Accident Photo





Accident Photo



Accident Photo



Accident Photo



Accident Photo





Accident Photo



Accident Photo

