

# NATIONAL Assessment Centre Services

[wef 1 Jan'05] MNA/18098254

Date In: 31/7/8 - 12:14	Job description	Date & Time Completed	Done by
Ref No: NA/INC1801885/24	SAS e-filing		
Veh No: PS77496	E-mail (within 3hrs, AIC 2hrs)		
D.O.A: 29/7/8 - 16:30	i-Motor Claim Form	M7/1005367-00	31/7/8 N: 17
OD: TP Reporting Only	i-Motor W/O (Within: OD 2hrs, TP 4hrs)		
	i-Photo Uploaded		
TP Insurer:	Assessment/Survey Report		
	Ass't Report by Fax / Hand to Owner/Wksp		

Preferred Wksp / INC Assign Wksp / QW: (

Tel:

Fax:

TP Particulars:

Veh No: 56H 8885

INC ( ) / Non-INC ( )

Owner / Driver: (

Tel:

Policy No: (

Period: (

Cover Type: (

Confirmed by: (

Date:

Time:

Insured/Driver Liability: ( %) [Note-Est. Status (WO): N: 0-20%; P: 21-79%. P: 80-100%]

Year of Registration: ( ) Warranty: YES ( ) / NO ( )

Excess: (\$ ) Loading: \$1,000 ( ) / \$2,000 ( )

## General Remarks:-

( ) Walk-In Customer: Customer's information strictly Confidential & Strictly NO refer of repairer.

( ) Total Loss Case: to e-mail Insurer URGENTLY.

Drive-In ( ) / Towed-In ( ); Invoice: YES ( ) / NO ( ); Towing Co: ( )

Remarks: (INC hotline: 6788 6616)	Date & Time Completed	Done by
1) Apply for Transport Allowance ( ) / Courtesy Car ( )		
2) QC Check / Post Repair Inspection ( )		
3) Upload Resurvey Photo [Repair Cost > \$3000] ( )		

Injury: \_\_\_\_\_

Date/Time	Actions

<p>NA804811</p> <p>Claimant's Particulars:-</p> <p>Driver/Owner:</p> <p>Contact No:</p> <p>Damaged Portion:</p> <p>QC Checked by (Engr-In-Charge):</p> <p>Auditors' Comments:-</p> <p>Dat. 1:</p> <p>Dat. 2 / 3:</p>	Invoice Preparation Checklist		Am't (\$) In Bill	Am't (\$) Add. Bill
	1) AR: Accident Reporting (\$30);			
	2) DA: Damage Assessment (\$100); INC (\$80)			
	3) TF: Towing Fee \$40/\$45			
	4) FT: Follow-Through Survey \$120			
	5) FT: Follow-Through Survey (Resurvey) \$30			
	For claiming against INC Only (wef 10 Jan 2005)			
	6) TR: Re-inspection \$75			
	7) N1: Idac DA + SMRT Survey \$160			
	8) NTUC Additional Services:-			
<p>OP*</p> <p>*N5: Courtesy Car / Tpt Allowance \$5</p> <p>*N6: Repair Co-ordination \$10</p> <p>*N7: Post Repair Inspection \$25</p> <p>*N8: DV / Collect Excess Coordination \$5</p> <p>TP (N11): TP (Non INC) against INC \$20</p> <p>9) N12: Idac Mobile 30</p>				
Invoice dated		Fee Charged		
Invoice dated		Fee Charged		



### SINGAPORE ACCIDENT STATEMENT

#### IMPORTANT NOTICE

1. Please report correctly the details of the accident to speed up the claims process.
2. This Form must be completed by the Policyholder and/or the Authorised Driver.
3. Information provided must be as truthful and accurate as possible. Any willful misrepresentation or withholding of material facts may allow insurance companies to repudiate policy ability.
4. The issue and acceptance of this Form by insurance companies is not an admission of policy liability on the part of the insurance companies.
5. **Any false reporting may be referred to the Police for investigation.**
6. This report will be forwarded by the insurers of the GIA Records Management Centre established by the General Insurance Association of Singapore (GIA) for archiving and that copies of this report will, for a fee, be made available upon application by interested parties.
7. By the lodgement of this report to the insurers, you hereby consent to the archiving of this report at the centre and to copies of the report being made available aforesaid.

#### ACCIDENT STATEMENT

Date Of Report	31/07/2018 12:14
Date Of Accident	29/07/2018 16:30
Exact Location Of Accident	NAPIER RD TWDS HOLLAND RD
Country/State of Loss	SINGAPORE

#### DETAILS OF OWN VEHICLE

Vehicle Registration Number	FS7749G
<b>Insured/Policyholder</b>	
Name Of Registered Owner	NG KAI BENG
NRIC No	S7824954D
Email Address	NOEMAIL
Mobile Phone No	(LOCAL) +65-82107908
Alternative Phone No	OFFICE-82107908

#### Vehicle Particulars

Manufacturer	HONDA
Model	ST1100Y
Exact Purpose for which vehicle was being used at time of accident	PRIVATE USE
Are you claiming under your own insurance policy for repair to your vehicle?	NO
If No, Please state action to be taken	THIRD PARTY
Vehicle Category	MOTORCYCLE

#### Insurance Company

Name of Insurance Company	NTUC INCOME INSURANCE CO-OPERATIVE LTD
Type Of Coverage	THIRD PARTY
Fleet Policy	NO
Policy Number	5015959855-12
Cover Note Number	

#### Driver

Name of Driver	NG KAI BENG (HUANG KAIMING)
NRIC No	S7824954D
Date Of Birth	29/08/1978
Occupation	OUTDOOR
Date Of Driving Pass	07/03/2006
Driving Experience	12 YEARS AND 4 MONTHS
Gender	MALE
Mobile Number	(LOCAL) +65-82107908
Fax Number	
Contact Number	OFFICE-82107908
Email Address	NOEMAIL



Address	BLK 21 HOLLAND DRIVE #03-411
Postcode	271021
Was driver an employee of the Insured's Company	NO
If No, Relationship of the Driver with the Insured	OWNER
Vehicle Registration Number of Driver's Own Vehicle	-
	-
	-
Insurance Company of Driver's Own Vehicle	-
	-
	-

#### General Information of the Accident

Type Of Accident	COLLISION - CHANGE/CROSS LANE
Weather Conditions	CLEAR
Road Surface	DRY

#### Other Information

Was any foreign vehicle involved in this accident?	NO
Number of vehicles involved in the accident	2
Was any body injured in the Accident?	YES
Was any injured conveyed to hospital by ambulance?	YES
Was any other material or property damaged?	YES
I have been approached by unknown person(s) soliciting/offering accident claims assistance.	NO
Number of Passengers (Including Driver)	2
Passenger 1	NAME: : TAN KOK YONG GENDER: : MALE

#### Details of Police Action

Was the accident reported to the police?	YES
If Yes, Please state which Police Station	
Police Station Name	COMMONWEALTH NEIGHBOURHOOD POLICE POST
Police Station Address	ROAD: BLK 111 COMMONWEALTH CRESCENT (ANNEX) , POSTCODE: 140111 , COUNTRY: SINGAPORE
Police Station Contact	TEL NO: 1800-4749999 - FAX NO: 64715297
Was notice of intended Prosecution given?	NO
If Yes, against whom?	

#### Circumstances of Accident

REFER TO POLICE REPORT - T/20180730/2047.

#### Attachment(s)

Are accident photos available for attachment?	YES
Was there any video captured by Car Camera?	NO
Was there any audio recorded?	NO

#### DETAILS OF OTHER VEHICLE PROPERTY 1

Vehicle Registration Number	SGH858S
Vehicle Make/Model/Colour	
Details Of Properties	
Vehicle Category	PRIVATE CAR
Name of Driver	TEY CHEE LIN JASON
NRIC/Passport Number	S7503490C
Contact Number	
Address	



Postcode  
Insurance Company Name  
Nature Of Damage  
No. Of Passenger (Including Driver) 3  
Passenger 1  
NAME: :  
GENDER: :  
Passenger 2  
NAME: :  
GENDER: :

#### DETAILS OF INJURED PERSON 1

Name NG KAI BENG (HUANG KAIMING)  
Approximate Age  
Injuries Sustain BODY  
Injured person in which vehicle? FS7749G  
Were seat belts worn?  
Was this injured conveyed to hospital by ambulance? YES  
Address  
Postcode

#### DETAILS OF INJURED PERSON 2

Name TAN KOK YONG  
Approximate Age  
Injuries Sustain BODY  
Injured person in which vehicle? FS7749G  
Were seat belts worn?  
Was this injured conveyed to hospital by ambulance? YES  
Address  
Postcode



## SKETCH PLAN

### IMPORTANT NOTICE

1. Please report **correctly** the details of the accident to speed up the claims process.
2. This Form must be **completed by the Policyholder and/or the Authorised Driver**.
3. Information provided must be as **truthful and accurate as possible**. Any wilful misrepresentation or withholding of material facts may allow insurance companies to **repudiate policy liability**.
4. The issue and acceptance of this Form by insurance companies is not an admission of policy liability on the part of the insurance companies.
5. **Any false reporting may be referred to the Police for investigation.**
6. The report will be forwarded by the insurers of the GIA Records Management Centre established by the General Insurance Association of Singapore (GIA) for archiving and that copies of this report will for a fee be made available upon application by interested parties.
7. By the lodgment of this report to the insurers, you hereby consent to the archiving of this report at the centre and to copies of the report being made available aforesaid.
8. **Consent under the Personal Data Protection Act (PDPA)**

I understand, acknowledge, agree and consent that:

- (a) My insurer, my workshop and the General Insurance Association of Singapore ("GIA") may/are permitted to collect, use, disclose and/or process my personal data/personal information set out in this [form] and any other personal information provided by me or possessed by my insurer (collectively the "**Personal Information**") and disclose and transfer such Personal Information to all insurer(s) who have insured vehicle(s) involved in this accident (all insurer(s) who have insured vehicle(s) involved in this accident shall be collectively referred to as the "**Insurers**"), the Insurers' lawyers/law firms, the Monetary Authority of Singapore and any relevant government agency/authority (such as the police), for the purpose(s) of:
  - (i) processing, handling and/or dealing with my claims including the settlement of the claims and any necessary investigations relating to the claims;
  - (ii) investigating the accident and/or my claims;
  - (iii) carrying out and/or dealing with my instructions or responding to any enquiries by me;
  - (iv) administering my claims (including the mailing of correspondence, statements, invoices, reports or notices to me, which could involve disclosure of certain personal data about me to bring about delivery of the same as well as on the external cover of envelopes/mail packages); and/or
  - (v) complying with applicable law in administering, processing, handling and/or dealing with my claims.(collectively the "**Purposes**")
- (b) all insurer(s) who have insured vehicle(s) involved in this accident and the Insurers' lawyers/law firms, may/are permitted to collect, use, disclose and/or process my Personal Information for one or more of the above Purposes; and
- (c) my Personal Information may/can be disclosed by any of the Insurers and/or GIA to their third party service providers or agents(including their lawyers/law firms), which may be sited outside of Singapore, for one or more of the above Purposes.
- (d) my Personal Information will also be collected and used to compile claims history for the purpose of fraud detection, investigation and management in present and all future claims.
- (e) the information so collected under (d) above may be shared / disclosed:
  - (i) to all insurers and/or any other third parties that assist in evaluating, investigating, controlling or managing fraud, regulators, law enforcement and government agencies as reasonably required for the purposes stated, or
  - (ii) for complying with requirements under any regulations, laws or court orders.

  
Policyholder's Signature  
Date & Time:

  
Driver's Signature  
(If driver is not the policyholder)  
Date & Time:

  
Reporting Centre Personnel's Signature  
Name:  
NRIC/FIN No.:



# SKETCH PLAN

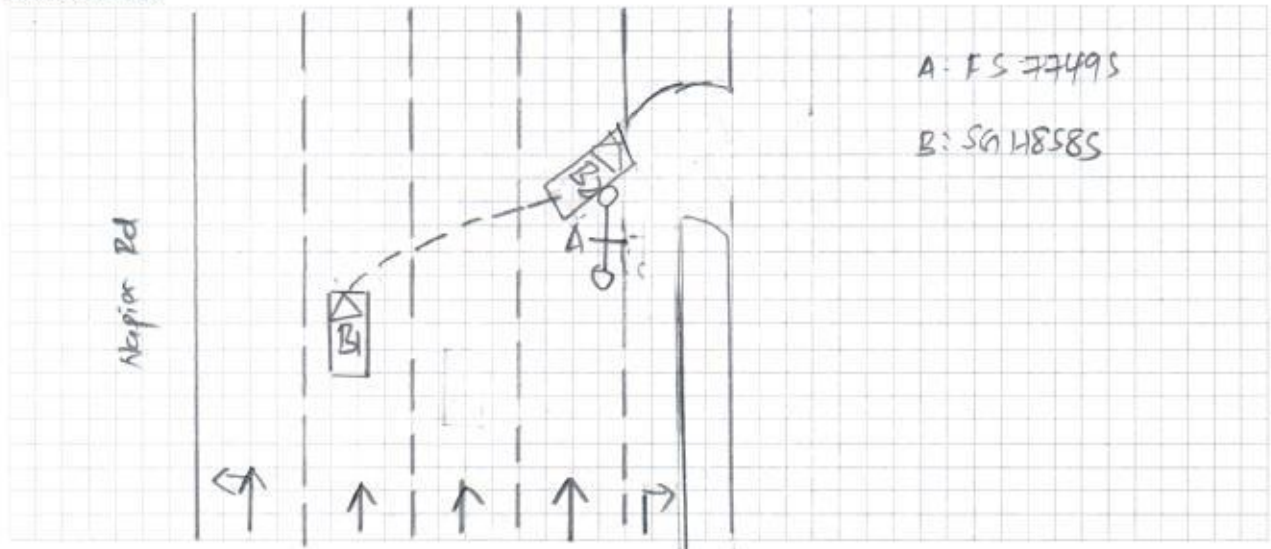

## DESCRIBE CIRCUMSTANCES OF THE ACCIDENT

refer to police report - 1/20180730/2047.

## DECLARATION

I/We declare the foregoing particulars are true in every respect.

  
 Policyholder's Signature  
 Date & Time:

  
 Driver's Signature  
 (If driver is not the policyholder)  
 Date & Time:

  
 Reporting Centre Personnel's Signature  
 Name:  
 NRIC/FIN No.:



## ACCIDENT STATEMENT

ACCIDENT DATE: (29 / 7 / 18) (DD/MM/YYYY), TIME: (16 : 30) (HH:MM)

LOCATION: Napier Rd towards Holland Rd.

### 1. DETAILS OF VEHICLE

- a) VEHICLE NUMBER: FS77496  
b) INSURANCE COMPANY: NTUC  
c) POLICY NUMBER: 5013939855-0112  
d) POLICY TYPE: (COMPREHENSIVE / THIRD PARTY / THIRD PARTY FIRE & THEFT)  
e) MAKE & MODEL:   
f) TYPE: (SALOON / COUPE / MPV / VAN / LORRY / MOTORCYCLE / OTHERS)  
g) VEHICLE CATEGORY: (PRIVATE / COMMERCIAL / MOTORCYCLE)  
h) PURPOSE OF USING AT ACCIDENT TIME: Private use  
i) ARE YOU CLAIMING UNDER YOUR OWN INSURANCE (YES/NO)  
IF NO, PLEASE STATE (THIRD PARTY CLAIM / REPORTING ONLY)

### 2. INSURED / POLICY HOLDER

- A) NAME: Ng Kai Beng (MALE / FEMALE)  
b) NRIC/FIN/PASSPORT: 578248542 CONTACT: 82107908  
c) ADDRESS: Blk 21 Holland Drive #03-411 (271021)

\* CONTINUE TO 3.d IF DRIVER ALSO POLICY HOLDER

### DRIVER

- a) NAME: (MALE / FEMALE)  
b) NRIC/FIN/PASSPORT: CONTACT:  
c) ADDRESS:

- \*d) DATE OF BIRTH: (29 / 8 / 1978) (DD/MM/YYYY)  
e) OCCUPATION: (INDOOR / OUTDOOR)  
f) YEARS OF DRIVING EXPERIENCE: 7/3/2006 (class 2)

### 4. WAS DRIVER AN EMPLOYEE OF THE INSURED'S COMPANY? (YES / NO)

IF NO, RELATIONSHIP OF THE DRIVER WITH INSURED: owner

5. a) WEATHER CONDITION: (CLEAR / RAINING / OTHERS)  
b) ROAD SURFACE: (DRY / WET / OTHERS)  
6. WAS ANYBODY INJURED (YES / NO)  
7. a) REPORTED TO POLICE (YES / NO)  
IF YES, PLEASE STATE WHICH POLICE STATION:

### 8. THIRD PARTY VEHICLE

- a) VEHICLE NUMBER: SG48883 MODEL:  
b) DRIVER'S NAME: Tay Chie Lin Jason  
c) NRIC/FIN/PASSPORT: S75034906 CONTACT:

### 9. THIRD PARTY VEHICLE

- d) VEHICLE NUMBER: MODEL:  
e) DRIVER'S NAME:  
f) NRIC/FIN/PASSPORT: CONTACT:

\* No of passengers  
(including driver)  
(2)

\* make  
Tan Kiat Yung

\* No of passenger  
(including driver)  
(3)

\* No of passenger  
(including driver)  
( )

email = speedyengine@hotmail.com

fax =

VIDE.O =





# SINGAPORE POLICE FORCE



T/20180730/2047

Police Station Of Origin:  
Commonwealth NPP  
111 Commonwealth Crescent (Annex) #01-  
288A SINGAPORE 140111  
Tel No: 1800-4749999

1 of 4

Report No. T/20180730/2047

**REPORT OF A TRAFFIC ACCIDENT**

Date/Time Report Made: 30/07/2018 12:31	Vide Report No.:	Station Diary No.: 11
--	------------------	--------------------------

**Informant's Particulars**

Name of Informant: NG KAI BENG			Address: APT BLK 21 HOLLAND DRIVE #03-411 SINGAPORE 271021		
ID Type / ID No.: NRIC NO / S7824954D			Contact No.: Home/Office: Mobile: 82017908		
Nationality: SINGAPORE CITIZEN			Email:		
Sex: Male	Age: 39	Date of Birth: 29/08/1978	Type of Informant: Vehicle Owner		
Race: Chinese			Language:		Institution / School Name:
Occupation: COMPANY DRIVER			Driving Licence Information: Class: Date of Expiry:		

**General Information of the Accident**

Type of Accident:	Injury Conveyed By Ambulance	Drink Drive: No	Date/Time of Accident: 29/07/2018 16:30	Type of Location:
Location: Along Road 1 NAPIER ROAD  TOWARDS HOLLAND ROAD				
Weather: Clear		Road Surface: Dry		Road Speed Limit:
Traffic Flow:		Traffic Control:		Traffic Volume:
Type of Collision:				Anyone conveyed by ambulance: No

**Details of Vehicle Involved**

Vehicle No.	Type	Make	Model	Color	Condition	No of Passenger
FS7749G	Motorcycle					1
SGH858S	Car					2

**Details of Person Involved**

Any Pedestrian Involved: No	
No. of Pedestrians Injured: NIL	Use of Pedestrian Crossing: NA





Police Station Of Origin:  
Commonwealth NPP  
111 Commonwealth Crescent (Annex) #01-  
288A SINGAPORE 140111  
Tel No: 1800-4749999

Report No. T/20180730/2047

**CONTINUATION OF REPORT**

<b>Pillion</b>			
Name	TAN KOK YONG	ID No.	S7200888Z
Related Vehicle	FS7749G (Motorcycle)	Contact No.	97667566
Hospital/Clinic	SINGAPORE GENERAL HOSPITAL	Class of Driving Licence & Expiry Date	Class: NIL Date of Expiry: NIL
Date Treatment	29/07/2018	Date Discharge	29/07/2018
No. of Days granted Medical Leave	03	Degree of Injury	Serious
<b>Vehicle Owner</b>			
Name	NG KAI BENG	ID No.	S7824954D
Related Vehicle	FS7749G (Motorcycle)	Contact No.	82017908
Hospital/Clinic	SINGAPORE GENERAL HOSPITAL	Class of Driving Licence & Expiry Date	Class: NIL Date of Expiry: NIL
Date Treatment	29/07/2018	Date Discharge	29/07/2018
No. of Days granted Medical Leave	04	Degree of Injury	Serious
<b>Driver</b>			
Name	TEY CHEE LIN JASON	ID No.	S7503490C
Related Vehicle	SGH858S (Car)	Contact No.	NIL
Hospital/Clinic	NIL	Class of Driving Licence & Expiry Date	Class: NIL Date of Expiry: NIL
Date Treatment	NIL	Date Discharge	NIL
No. of Days granted Medical Leave	NIL	Degree of Injury	NIL

**Brief Details.**

On the 29/07/2018 at about 1630hrs , I was riding along Napier Road going towards Holland Road. I was with my friend whom is the pillion. As I was riding on the 1st lane, out of a sudden the said car just cut through two lanes and wanted to go to the U-turn bay. He came from the 3rd lane. I jammed brake and could not stop in time and hit his car ( right driver side near to the front tyre).

Both of us fell from the bike and had injury all over our body. The ambulance then came and we were conveyed to SGH.





**SINGAPORE  
POLICE FORCE**



T/20180730/2047

3 of 4

Report No. T/20180730/2047

Police Station Of Origin:  
Commonwealth NPP  
111 Commonwealth Crescent (Annex) #01-  
288A SINGAPORE 140111  
Tel No: 1800-4749999

**CONTINUATION OF REPORT**





**SINGAPORE  
POLICE FORCE**



T/20180730/2047

Police Station Of Origin:  
Commonwealth NPP  
111 Commonwealth Crescent (Annex) #01-  
288A SINGAPORE 140111  
Tel No: 1800-4749999

4 of 4

Report No. T/20180730/2047

**CONTINUATION OF REPORT**

**Sketch Plan**

Informant is not able to provide sketch plan

**IMPORTANT:** Please attach a copy of your vehicle's Insurance Certificate to this report. If you don't have the certificate with you now, please fax a copy to 65474885 stating the **report number** as reference.

Signature Of Officer Recording The Report:

D /

Staff Sgt FIRDAUS BIN NOR SIMAN

Signature Of Interpreter:

Not applicable

Officer In Charge Of Case:

TP / GIT /

Sr Staff Sgt YUS MASTARI I KHAZALI

Contact No.: 65476214

SN 50

Authentication Stamp

NP168

SIGNATURE

Signature Of Informant:

Date/Time:

30/07/2018 12:31

Classification Of Case:



REPUBLIC OF SINGAPORE  
IDENTITY CARD NO. S7824954D



Name

NG KAI BENG  
(HUANG KAIMING)

黄凯明

Race

CHINESE

Date of birth

Sex

29-08-1978 M

Country of birth

SINGAPORE

REPUBLIC OF SINGAPORE DRIVING LICENCE



Licence Number S7824954D

Name

NG KAI BENG  
(HUANG KAIMING)

Birth Date: 29 Aug 1978

Issue Date: 26 Feb 2009



001714197J

4273796



NRIC No. S7824954D



Date of issue  
03-09-2008

Address

APT BLK 21 HOLLAND DRIVE  
#03-411  
SINGAPORE 271021

YOU ARE LICENSED TO DRIVE VEHICLES IN THE FOLLOWING CLASS(ES)

	PASS DATE
Class 2B Motorcycles <= 200 cc	10 Nov 2003
Class 2A Motorcycles between 201 cc and 400 cc	11 Jan 2005
Class 2 Motorcycles > 400 cc	07 Mar 2006
Class 3 Motor Cars <= 3600kg with <= 7 passengers, exclusive of the driver; and other motor vehicles <= 2500kg	15 Oct 1999
Class 4 Motor vehicles which are constructed to carry load or passengers and the unladen weight > 2500kg	31 May 2004
Class 5 Motor vehicles which are not constructed to carry load and the unladen weight < 7250kg	24 Dec 2004
Class 5 Motor vehicles not constructed to carry any load and the unladen weight > 7250kg	



Licence No: S7824954D

NP 429A



eBaoTech

GeneralClaim

Hello, NAC\_PAYA\_UBI\_800601

[Change Language](#)[Change Password](#)[Log Out](#)[My Desktop](#)[Notice of Loss](#)

## Policy Query

Policy No.	<input type="text"/>	Date of Accident	<input type="text" value="29/07/2018 16:30"/>							
Vehicle No.(For Motor)	<input type="text" value="FS7749G"/>	Certificate Number	<input type="text"/>							
<input type="button" value="Search"/>										
Select	Policy No.	Certificate Number	Policyholder Name	Policyholder NRIC	Product	Cover Type	Vehicle No.	Insured Object	Commence Date	Expiry Date
<input type="radio"/>	5015959855-12		NG KAI BENG	S7824954D	GMC	Third Party	FS7749G	FS7749G	15/05/2018	14/05/2019
<input type="button" value="Continue"/>										



## Policy Information

Policy No.	5015959855-12	Policyholder Name	NG KAI BENG	Policyholder NRIC	S7824954D
Certificate No.					
Address	BLK 21 #03-411 HOLLAND DRIVE SINGAPORE 271021				
Product Name	MOTORCYCLE INSURANCE	Plan		Group Policy Flag	N
Policy issue Date	02/04/2018	Effective Date	15/05/2018 00:00	Expiry Date	14/05/2019 23:59
Excess Type		All Claims Excess			
Third Party Excess	0	Own damage Excess	0	Windscreen Excess	0
Additional Excess		OS Premium	0		
Outside Singapore OD Excess		Outside Singapore TP Excess		Young/Inexperience Driver Excess	
Agent	INCOME - JURONG BRANCH	Agent Tel.	NIL	GST Flag	Y
Co-insurance Flag	No				
Open Policy Info					
Certificate Info					

## Policyholder Mailing Address

Address 1	BLK 21 #03-411	Address 2	HOLLAND DRIVE	Address 3	SINGAPORE 271021
Address 4		Address Type	Singapore address	Post Code	271021
Unit No.		Related Policy Number	5015959855-12		

Insured Object: FS7749G

## Endorsements

Sequence	Date of Endorsement	Endorsement Type	Endorsement Status	Endorsement Content
----------	---------------------	------------------	--------------------	---------------------

Continue

Cancel



## Claim Handling

Exit

Accident MT/1005367

Policy No.	5015959855-12	Vehicle No.	PS7749G	GST Registration No.	
Certificate No.					
Policyholder Name	NG KAI BENG	Cover Type	Third Party	Policyholder NRIC	S7824954D
Product Code	MOTORCYCLE INSURANCE	Contact No.(Office)	0	Loading	0
Contact No.(Mobile)	82107908	Special Remark		Contact No.(Home)	0
Email Address		TCA	<input checked="" type="radio"/> No <input type="radio"/> Yes	eCode	<input type="text"/>
KFK	<input checked="" type="radio"/> No <input type="radio"/> Yes	NCD Entitlement(%)	20	eCode Reason	
NCD Protection	No			Private Hire	No

**Accident Details**

Report Date	31/07/2018 14:15	Accident Report Within 24 hrs	Yes	Accident Type	Collision - Change / Cross lane
Date of Accident	29/07/2018	Time of Accident hh:mm	16:30	Country of Accident	Singapore
Reporting Centre		Orange Force		ICM No.	
Accident Location	NAPSER RD TWDS HOLLAND RD				

**Benefits**

**Excess**

Own damage Excess	0.00	Additional Excess		Windscreen Excess	0.00
Unnamed Driver Excess		Outside Singapore OD Excess			
Third Party Excess	0.00	Outside Singapore TP Excess			

**GST Registered Information**

GST Registered	No	GST Registration Date	
GST Registration No.		GST Status Verified	Yes
Modification History			

## Policyholder Mailing Address

Address 1	BLK 21 #03-411	Address 2	HOLLAND DRIVE	Address 3	SINGAPORE 271021
Address 4		Address Type	Singapore address	Post Code	271021
Unit No.		Related Policy Number	5015959855-12		

**OT Driver Info**

Driver Name	NG KAI BENG	Driver Type	Main Driver	Driver DOB	29/08/1978
Unnamed driver Name		Driver NRIC	S7824954D	Driving Experience	12
Register Date of Driver License	07/03/2006	Driver Age	39	Contact No.(Home)	0
Contact No.(Mobile)	82107908	Contact No.(Office)	0	Address 3	SINGAPORE 271021
Address 1	BLK 21	Address 2	HOLLAND DRIVE	Post Code	271021
Address 4		Address Type	Singapore address		
Unit No.	03-411				
Does he own a Singapore Registered car?	<input type="radio"/> Yes <input checked="" type="radio"/> No	Driver Vehicle No.		Driver Insurer Company	

**Declaration**

Breathalyser or Blood Test Reading?	0 mg	Any injury?	<input checked="" type="radio"/> Yes <input type="radio"/> No
-------------------------------------	------	-------------	---

Modification History

Claim 001 New

Claim Type *	OD-MX	Insured Name	NG KAI BENG	Insured NRIC	S7824954D
Contact No.(Mobile)	82017908	Contact No.(Home)		Contact No.(Office)	
Email Address	SPEEDYENGINE@HOTMAIL.COM	OT Vehicle Number	PS7749G	TP Vehicle Number	SGH8585
Claimant Type Claimant Type *	Please Select	Type of Benefit *	Please Select		
Claimant Name *		Claimant NRIC *			
Claim Description	PS7749G / SGH8585 ON 29 Jul 2018			Name of Preferred Workshop	
Preferred Workshop Contact No.		Insured Liability *	Not at Fault	GIA report	Received
Require Finalisation	Yes	Preferred Repair Option	Preferred Workshop, Name unknown	Date Received	31/07/2018 00:00
Date Registered	31/07/2018 14:17	Claim Close Date			
Report Taken By	Jackson				

☒ Print AK letter

Save Submit

## Attachment

Accident No.	MT/1005367	Claim No.	001
Last Doc. Received	<input checked="" type="radio"/> Yes <input type="radio"/> No	Upload Date	31/07/2018 14:20

Path *	Category *	Confidential	Urgency *	Description *
Browse...	Clear Please Select	NO	Normal	
Browse...	Clear Please Select	NO	Normal	
Browse...	Clear Please Select	NO	Normal	
Browse...	Clear Please Select	NO	Normal	
	Clear Please Select	NO	Normal	



Browse...

Browse...

Clear

Please Select

NO

Normal

Send Message

Upload

Attachment List

Attachment	Uploaded By/Date	Category	Urgency	Description	Msg Sent (CO)	Action
	NAC_PAYA_UBI_800601( NATIONAL ASSESSMENT CENTRE SERV) on 31 Jul 2018 14:20	NRIC/ Driving License	Normal	NRIC/ Driving License 2018-7-31		<a href="#">Edit</a>
	NAC_PAYA_UBI_800601( NATIONAL ASSESSMENT CENTRE SERV) on 31 Jul 2018 14:20	SAS	Normal	SAS 2018-7-31		<a href="#">Edit</a>
	NAC_PAYA_UBI_800601( NATIONAL ASSESSMENT CENTRE SERV) on 31 Jul 2018 14:19	Photos	Normal	Photos 2018-7-31		<a href="#">Edit</a>
	NAC_PAYA_UBI_800601( NATIONAL ASSESSMENT CENTRE SERV) on 31 Jul 2018 14:19	Photos	Normal	Photos 2018-7-31		<a href="#">Edit</a>
	NAC_PAYA_UBI_800601( NATIONAL ASSESSMENT CENTRE SERV) on 31 Jul 2018 14:19	Photos	Normal	Photos 2018-7-31		<a href="#">Edit</a>
	NAC_PAYA_UBI_800601( NATIONAL ASSESSMENT CENTRE SERV) on 31 Jul 2018 14:19	Photos	Normal	Photos 2018-7-31		<a href="#">Edit</a>
	NAC_PAYA_UBI_800601( NATIONAL ASSESSMENT CENTRE SERV) on 31 Jul 2018 14:19	Photos	Normal	Photos 2018-7-31		<a href="#">Edit</a>
	NAC_PAYA_UBI_800601( NATIONAL ASSESSMENT CENTRE SERV) on 31 Jul 2018 14:19	Photos	Normal	Photos 2018-7-31		<a href="#">Edit</a>
	NAC_PAYA_UBI_800601( NATIONAL ASSESSMENT CENTRE SERV) on 31 Jul 2018 14:19	Photos	Normal	Photos 2018-7-31		<a href="#">Edit</a>
	NAC_PAYA_UBI_800601( NATIONAL ASSESSMENT CENTRE SERV) on 31 Jul 2018 14:19	Photos	Normal	Photos 2018-7-31		<a href="#">Edit</a>
	NAC_PAYA_UBI_800601( NATIONAL ASSESSMENT CENTRE SERV) on 31 Jul 2018 14:19	Photos	Normal	Photos 2018-7-31		<a href="#">Edit</a>
	NAC_PAYA_UBI_800601( NATIONAL ASSESSMENT CENTRE SERV) on 31 Jul 2018 14:19	Photos	Normal	Photos 2018-7-31		<a href="#">Edit</a>
	NAC_PAYA_UBI_800601( NATIONAL ASSESSMENT CENTRE SERV) on 31 Jul 2018 14:19	Photos	Normal	Photos 2018-7-31		<a href="#">Edit</a>
	NAC_PAYA_UBI_800601( NATIONAL ASSESSMENT CENTRE SERV) on 31 Jul 2018 14:18	Photos	Normal	Photos 2018-7-31		<a href="#">Edit</a>
	NAC_PAYA_UBI_800601( NATIONAL ASSESSMENT CENTRE SERV) on 31 Jul 2018 14:18	Photos	Normal	Photos 2018-7-31		<a href="#">Edit</a>
	NAC_PAYA_UBI_800601( NATIONAL ASSESSMENT CENTRE SERV) on 31 Jul 2018 14:18	Photos	Normal	Photos 2018-7-31		<a href="#">Edit</a>
	NAC_PAYA_UBI_800601( NATIONAL ASSESSMENT CENTRE SERV) on 31 Jul 2018 14:18	Photos	Normal	Photos 2018-7-31		<a href="#">Edit</a>
	NAC_PAYA_UBI_800601( NATIONAL ASSESSMENT CENTRE SERV) on 31 Jul 2018 14:18	Photos	Normal	Photos 2018-7-31		<a href="#">Edit</a>
	NAC_PAYA_UBI_800601( NATIONAL ASSESSMENT CENTRE SERV) on 31 Jul 2018 14:18	Photos	Normal	Photos 2018-7-31		<a href="#">Edit</a>
	NAC_PAYA_UBI_800601( NATIONAL ASSESSMENT CENTRE SERV) on 31 Jul 2018 14:18	Photos	Normal	Photos 2018-7-31		<a href="#">Edit</a>
	NAC_PAYA_UBI_800601( NATIONAL ASSESSMENT CENTRE SERV) on 31 Jul 2018 14:18	Photos	Normal	Photos 2018-7-31		<a href="#">Edit</a>
	NAC_PAYA_UBI_800601( NATIONAL ASSESSMENT CENTRE SERV) on 31 Jul 2018 14:18	Photos	Normal	Photos 2018-7-31		<a href="#">Edit</a>
	NAC_PAYA_UBI_800601( NATIONAL ASSESSMENT CENTRE SERV) on 31 Jul 2018 14:17	Photos	Normal	Photos 2018-7-31		<a href="#">Edit</a>
	NAC_PAYA_UBI_800601( NATIONAL ASSESSMENT CENTRE SERV) on 31 Jul 2018 14:17	Photos	Normal	Photos 2018-7-31		<a href="#">Edit</a>



	NAC_PAYA_UBI_800601( NATIONAL ASSESSMENT CENTRE SERVICE) on 31 Jul 2018 14:17	Photos	Normal	Photos 2018-7-31	<a href="#">Edit</a>
	NAC_PAYA_UBI_800601( NATIONAL ASSESSMENT CENTRE SERVICE) on 31 Jul 2018 14:17	Photos	Normal	Photos 2018-7-31	<a href="#">Edit</a>
	NAC_PAYA_UBI_800601( NATIONAL ASSESSMENT CENTRE SERVICE) on 31 Jul 2018 14:17	Photos	Normal	Photos 2018-7-31	<a href="#">Edit</a>
<b>Video List</b>					
Uploaded By/Date	Folder/Date	File Name		Source	Action
		<a href="#">Display in New Window</a>	<a href="#">Scan and uploading</a>		