

Surveyor:

ASSIGNMENT (Office)

From (Person): Julie Mangubet of AGI Date/Time: 31/07/18 @ 9:58am

Estimated Cost: Bill to:

OD / TP / WS / TP RES / OD RES / EVA / INV / MV / CS

To Inspect Vehicle No: SJD 6608T Insured: SJP 3581S

at Workshop in/s: Cycle & Ceramic Industries Tel: 9181 7717

of 188 Pandan Loop

Policy No: Claim No: C10001821/AH

Sum Insured: Excess:

Make of Veh: D.O.A. 30/07/2008
(Client's Record)

CA / REV / REP. / REV 24 HRS (wp)

H.O.D. Endorsement:

Date/Time: 10:36am @ 31/7/18 Person Contacted: ERIC Vehicle IN/OUT

Date/Time	Action/Instruction (✓) Estimate
	SJD 6608T - CC6/AGI 2011/980/Kb/a3g2 DOA: 16/6/2012
	SJP 3581S - CC6/AGI 14006147/Ksb3w2 DOA: 7/3/2014
01/8/18-	vehicle not in yet (enc)
3/8/18-	vehicle not in (enc)
7/8/18-	vehicle still not in (enc)
10/8/18-	vehicle still not in (enc)

Surveillance

Taylor

REF: AGZ

ASSIGNMENT

From: . Date: 17/9/2018

Estimated Cost:

OD / TP / WS / TP RES / OD RES / EVA / INV / MV

To Inspect Vehicle No: SJD 6608T

at Workshop m/s Cycle & Camrye
of 188 Pandan Loop

Insured

Policy No.

Claims No.

Sum Insured: Excess:

(Client's Record)

Make of Veh: Kertyn

(Policy Condition)

Remark: The veh had commenced its repair at the time of inspection.

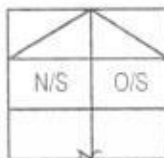

Bal. or Market Value:

IDAC Accident Rpt: Consistent? : Yes or No

GIA / PR Seen: Consistent? : Yes or No

Est. Repairs: days Res.: Yes or No

Lum Sum: % 3 Val.: Yes or No

CA / REV / REP. / 24 HRS

Vehicle: IN / OUT

Date: Person Contacted:

Veh No: SJD 6608T Yr Regn: 2016, NOV

Type: M.C. / M.Cycle / Bus / Van / Lorry / Taxi / Prime Mover /

Truck / Trailer or

Make: Mercedes Benz 180 C.C. 1595

Colour: Silver A/C: Insured / Std / NI / NA

Sp. Reading: 43626 T/Radio: Insured / Std / NI / NA

Eng/No:

C/No:

Gen. Cond: Good / Fair / Poor / Burnt

Steering: Inorder / Jammed / Leaked / Burnt or

Brake: Inorder / Jammed / Leaked / Burnt or

Modi: Nil / S/Rim / STD A/Rim or

Tyre Size: F: 225/45 R17
R:

BS / DUN / EXNOVA / GY / FS / LIZA / MIC / OHTSU / PIR / SUMI /

TOYO / YOKO or

Front

R/Bal. 6 mm R/Bal. 6 mm

L/Bal. 6 mm L/Bal. 6 mm

D.O.A.

Survey held at

Des. of Damages: Frt / Rear / O/S / N/S / U/C / Rooftop or

The U/C / Chassis frame / Body Structure affected due to collision.

Date / Time Action / Instruction

24/9/18 final fig \$ 2161.21 confirmed by email (Ref 1320, 387)

RECEIVED 25 SEP 2018

Date/Time, File Pass to?

☐ : Preli. Report

1) ☐ : Final Report

Date/Time, File Return to?

2) 25/9 - typist

Days Of Repair: 3

Resurvey No. of Trip: -

Add Fee: ☐ : Site Insp (\$

☐ : Interview (\$

☐ : Tech. Invs (\$

☐ : Weekend (\$

Survey Fee:

Transportation

) \$ + RS \$

) Photos

) Others

TOTAL

250

Report Format : TP

Lump Sum / I.B.I: (\$ 2161.21)

Nivitha (LKK Auto)

From: Julie Mangubat <julie.m@budgetdirect.com.sg>
Sent: Tuesday, 31 July 2018 9:58 AM
To: SUR; 'assignments'
Cc: Albert Hong
Subject: FW: Accident involving motor vehicle nos. SJD6608T & SJP3581S along CTE Slip Road to Moulmein Rd, Accident date: 30/07/2018
Attachments: img-730181748-0001.pdf

Our ref: C10001821/AH

Hi Team

Please accept to survey TP vehicle o a without prejudice basis.

Thank you,
-Julie

-----Original Message-----

From: Eric Lee Ming Hui <eric.lee@cyclecarriage.com.sg>
Sent: Monday, 30 July, 2018 6:29 PM
To: Claims <claims@budgetdirect.com.sg>
Subject: Accident involving motor vehicle nos. SJD6608T & SJP3581S along CTE Slip Road to Moulmein Rd, Accident date: 30/07/2018

Dear Officer In-Charge,

This email is with regards to the above accident which has been reported by our customer. We have been instructed by him/her (motor vehicle number SJD6608T), to submit a claim on his/her behalf as we are the authorised repair workshop for his/her car.

We note that you are the insurer (3rd party) of the (motor vehicle number SJP3581S) involved. As such we are proposing for a Direct Settlement with regards to the repair costs and other consequential losses.

We appreciate your assistance in this matter and look forward to your agreement on this direct settlement.

I can be reached at Eric.Lee@cyclecarriage.com.sg

Thank You.

Your Sincerely,

Eric Lee Ming Hui
Service Advisor - Body Care & Repair
Mercedes-Benz Body Care & Repair Center
Cycle & Carriage Industries Pte Ltd
188 Pandan Loop Service Center
Mobile: 9181 7717 | DID: 6771 4336 | Fax: 6872 1272
Website: www.mercedes-benz.com.sg

Handwritten notes:
V12 mst
160 Shk
08/09

DISCLAIMER:- This email and any attachment to it is confidential and intended only for the use of the individual or entity named above and may contain information that is privileged. If you are not the intended recipient, you are notified that any dissemination, distribution or copying of this email or any attachment is strictly prohibited. If you have received this email in error, please notify us immediately by return email and destroy the original message. Any views expressed are those of the individual sender, and not necessarily the views of Cycle Carriage Industries Pte Ltd and/or any of its related corporations.

This email is sent by Auto & General (SEA) Services Pte. Limited or a related body corporate (Auto & General) and is for the intended addressee. The views expressed in this email and attachments (email) reflect the views of the stated author but may not reflect views of Auto & General. This email is confidential and subject to copyright. It may be privileged. If you are not the intended addressee, confidentiality and privilege have not been waived and any use, interference with, or disclosure of this email is unauthorised.

Veron Chen (LKKAUTO)

From: Veron Chen (LKKAUTO)
Sent: Monday, 24 September 2018 12:46 PM
To: Shu Pei (LKKAUTO); Kerlyn Ong Kai Li; Taufikh (LKKAUTO)
Cc: Admin A; SUR
Subject: RE: SJD6608T

Dear Kerlyn,

WITHOUT PREJUDICE

Confirmed amount \$2161.21 before GST @ 3 working days.

Kindly send Final invoice and all supporting documents to BUDGET DIRECT.

Best Regards,

Veron Chen | Case Handler

LKK Auto Consultants Pte Ltd

Phone: 6256-3561 | email :sur@lkkauto.com | fax: 6256-4315

Blk 51, Paya Ubi Industrial Park, Ubi Avenue 1, #02-25 | S(408933)

From: Shu Pei (LKKAUTO)
Sent: Monday, 24 September 2018 12:25 PM
To: Kerlyn Ong Kai Li <kerlyn.ong@cyclecarriage.com.sg>; Taufikh (LKKAUTO) <Taufikh@lkkauto.com>; Veron Chen (LKKAUTO) <veronchen@lkkauto.com>
Cc: Admin A <admin-a@lkkauto.com>
Subject: FW: SJD6608T

Dear Sir / Madam,

Thank you for your email.

Our respective case handler will look into the matter and revert to you in due course.

Please note that: -

LKK ref	Officer in charge
CS/AGI18013866/T1vd3	Taufikh / Veron

To check availability of the case handler, you may contact the undersigned.

Best Regards,

Shu Pei | Admin

LKK Auto Consultants Pte Ltd

Phone: 6366-0055 | email: shupeil@lkkauto.com | fax: 6741-4108

Blk 51, Paya Ubi Industrial Park, Ubi Avenue 1, #02-25 | S(408933)

-----Original Message-----

From: Kerlyn Ong Kai Li <kerlyn.ong@cyclecarriage.com.sg>

Sent: Monday, 24 September 2018 10:50 AM

To: Taufikh (LKKAUTO) <Taufikh@lkkauto.com>; Admin A <admin-a@lkkauto.com>

Subject: SJD6608T

Dear Taufikh,

Please proceed to finalize.

Your Sincerely,

Kerlyn Ong

Service Advisor - Body Care & Repair

Mercedes-Benz Body Care & Repair Center

Cycle & Carriage Industries Pte Ltd

188 Pandan Loop Service Center

Mobile: 91865113 | DID: 67714420 | Fax: 68721272

Website: www.mercedes-benz.com.sg

DISCLAIMER:- This email and any attachment to it is confidential and intended only for the use of the individual or entity named above and may contain information that is privileged. If you are not the intended recipient, you are notified that any dissemination, distribution or copying of this email or any attachment is strictly prohibited. If you have received this email in error, please notify us immediately by return email and destroy the original message. Any views expressed are those of the individual sender, and not necessarily the views of Cycle Carriage Industries Pte Ltd and/or any of its related corporations.

SINGAPORE ACCIDENT STATEMENT

IMPORTANT NOTICE

1. Please report correctly the details of the accident to speed up the claims process.
2. This Form must be completed by the Policyholder and/or the Authorised Driver.
3. Information provided must be as truthful and accurate as possible. Any wilful misrepresentation or withholding of material facts may allow insurance companies to repudiate policy ability.
4. The issue and acceptance of this Form by insurance companies is not an admission of policy liability on the part of the insurance companies.
5. Any false reporting may be referred to the Police for investigation.
6. This report will be forwarded by the insurers of the GIA Records Management Centre established by the General Insurance Association of Singapore (GIA) for archiving and that copies of this report will, for a fee, be made available upon application by interested parties.
7. By the lodgement of this report to the insurers, you hereby consent to the archiving of this report at the centre and to copies of the report being made available aforesaid.

ACCIDENT STATEMENT

Date Of Report	30/07/2018 16:05
Date Of Accident	30/07/2018 11:55
Exact Location Of Accident	CTE SLIP RD TO MOULMEIN RD
Country/State of Loss	SINGAPORE

DETAILS OF OWN VEHICLE

Vehicle Registration Number	SJD6608T
Insured/Policyholder	
Name Of Registered Owner	LIM SIEW GEK
NRIC No	S7029290D
Email Address	NOEMAIL
Mobile Phone No	(LOCAL) +65-97645517
Alternative Phone No	OFFICE-97645517

Vehicle Particulars

Manufacturer	MERCEDES-BENZ
Model	A180
Exact Purpose for which vehicle was being used at time of accident	
Are you claiming under your own insurance policy for repair to your vehicle?	NO
If No, Please state action to be taken	THIRD PARTY
Vehicle Category	PRIVATE CAR

Insurance Company

Name of Insurance Company	AIG ASIA PACIFIC INSURANCE PTE. LTD.
Type Of Coverage	COMPREHENSIVE
Fleet Policy	NO
Policy Number	2100485727-01
Cover Note Number	

Driver

Name of Driver	LIM SIEW GEK
NRIC No	S7029290D
Date Of Birth	26/08/1970
Occupation	INDOOR
Date Of Driving Pass	12/02/1990
Driving Experience	28 YEARS AND 5 MONTHS
Gender	FEMALE
Mobile Number	(LOCAL) +65-97645517
Fax Number	
Contact Number	OFFICE-97645517
Email Address	NOEMAIL

Address	89 YISHUN AVE 1 #01-08
Postcode	769134
Was driver an employee of the Insured's Company	NO
If No, Relationship of the Driver with the Insured	OWNER
Vehicle Registration Number of Driver's Own Vehicle	-
	-
	-
Insurance Company of Driver's Own Vehicle	-
	-
	-

General Information of the Accident

Type Of Accident	COLLISION - HEAD TO REAR
Weather Conditions	CLEAR
Road Surface	DRY

Other Information

Was any foreign vehicle involved in this accident?	NO
Number of vehicles involved in the accident	2
Was any body injured in the Accident?	NO
Was any injured conveyed to hospital by ambulance?	NO
Was any other material or property damaged?	YES
I have been approached by unknown person(s) soliciting/offering accident claims assistance.	NO
Number of Passengers (Including Driver)	1

Details of Police Action

Was the accident reported to the police?	NO
If Yes, Please state which Police Station	
Was notice of intended Prosecution given?	NO
If Yes, against whom?	

Circumstances of Accident

I WAS DRIVING ALONG THE SLIP RD WHEN I SLOWED DOWN AND STOPPED TO WAIT FOR TRAFFIC FROM THE MAIN RD TO CLEAR. CAR B (SJP3581S) AT MY BACK DID NOT STOP AND REAR ENDED ME.

Attachment(s)

Are accident photos available for attachment?	YES
Was there any video captured by Car Camera?	NO
Was there any audio recorded?	NO

DETAILS OF OTHER VEHICLE PROPERTY 1

Vehicle Registration Number	SJP3581S
Vehicle Make/Model/Colour	
Details Of Properties	
Vehicle Category	PRIVATE CAR
Name of Driver	
NRIC/Passport Number	
Contact Number	
Address	
Postcode	
Insurance Company Name	AUTO & GENERAL INSURANCE (SINGAPORE) PTE. LIMITED.
Nature Of Damage	
No. Of Passenger (Including Driver)	

SKETCH PLAN

IMPORTANT NOTICE

1. Please report correctly the details of the accident to speed up the claims process.
2. This Form must be completed by the Policyholder and/or the Authorised Driver.
3. Information provided must be as truthful and accurate as possible. Any wilful misrepresentation or withholding of material facts may allow insurance companies to repudiate policy liability.
4. The issue and acceptance of this Form by insurance companies is not an admission of policy liability on the part of the insurance companies.
5. Any false reporting may be referred to the Police for investigation.
6. The report will be forwarded by the insurers of the GIA Records Management Centre established by the General Insurance Association of Singapore (GIA) for archiving and that copies of this report will for a fee be made available upon application by interested parties.
7. By the lodgment of this report to the insurers, you hereby consent to the archiving of this report at the centre and to copies of the report being made available aforesaid.
8. **Consent under the Personal Data Protection Act (PDPA)**

I understand, acknowledge, agree and consent that:

- (a) My insurer, my workshop and the General Insurance Association of Singapore ("GIA") may/are permitted to collect, use, disclose and/or process my personal data/personal information set out in this [form] and any other personal information provided by me or possessed by my insurer (collectively the "Personal Information") and disclose and transfer such Personal Information to all insurer(s) who have insured vehicle(s) involved in this accident (all insurer(s) who have insured vehicle(s) involved in this accident shall be collectively referred to as the "Insurers"), the Insurers' lawyers/law firms, the Monetary Authority of Singapore and any relevant government agency/authority (such as the police), for the purpose(s) of:
 - (i) processing, handling and/or dealing with my claims including the settlement of the claims and any necessary investigations relating to the claims;
 - (ii) investigating the accident and/or my claims;
 - (iii) carrying out and/or dealing with my instructions or responding to any enquiries by me;
 - (iv) administering my claims (including the mailing of correspondence, statements, invoices, reports or notices to me, which could involve disclosure of certain personal data about me to bring about delivery of the same as well as on the external cover of envelopes/mail packages); and/or
 - (v) complying with applicable law in administering, processing, handling and/or dealing with my claims (collectively the "Purposes")
- (b) all insurer(s) who have insured vehicle(s) involved in this accident and the Insurers' lawyers/law firms, may/are permitted to collect, use, disclose and/or process my Personal Information for one or more of the above Purposes; and
- (c) my Personal Information may/can be disclosed by any of the Insurers and/or GIA to their third party service providers or agents (including their lawyers/law firms), which may be sited outside of Singapore, for one or more of the above Purposes.
- (d) my Personal Information will also be collected and used to compile claims history for the purpose of fraud detection, investigation and management in present and all future claims.
- (e) the information so collected under (d) above may be shared / disclosed:
 - (i) to all insurers and/or any other third parties that assist in evaluating, investigating, controlling or managing fraud, regulators, law enforcement and government agencies as reasonably required for the purposes stated, or
 - (ii) for complying with requirements under any regulations, laws or court orders.



Policyholder's Signature
Date & Time

Driver's Signature
(If driver is not the policyholder)
Date & Time

Eric Lee Ming Hui
DID : 6771 4336 HP : 9181 7717
Email : eric.lee@cyclocarriage.com.sg
Cycle & Carriage Industries Pte Ltd
Customer Service Centre - Pandan Loop
Reporting Centre Personnel's
Name:
NRIC/FIN No.:

SKETCH PLAN

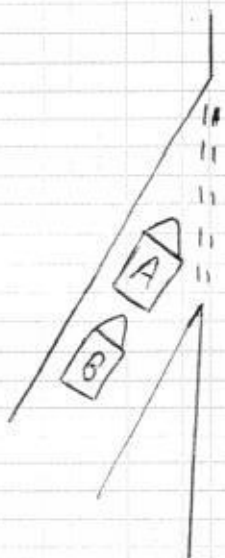

A = SJD6608T

B = SJP3581S

DESCRIBE CIRCUMSTANCES OF THE ACCIDENT

I WAS DRIVING ALONG THE SLIP ROAD WHEN I SLOWED DOWN AND STOPPED TO WAIT FOR TRAFFIC FROM THE MAIN ROAD TO CLEAR. VEH B (SJP3581S) AT MY BACK DID NOT STOP AND REAR ENDED ME.

DECLARATION

I/We declare the foregoing particulars are true in every respect.

Please note that you have 14 calendar days to revert and file the claim under your own policy. Failing to do so, your insurance company will not allow nor accept the claim.

(Please contact your insurance company for any further details)

Policyholder's Signature

Date & Time

Driver's Signature

(If driver is not the policyholder)

Date & Time

Eric Lee Ming Hui
DID : 6771 4336 HP : 9181 7717
Email : eric.lee@cyclecarriage.com.sg
Cycle & Carriage Industries Pte Ltd
Customer Service Centre - Pandan Loop

Reporting Centre Personnel's

Name:

NRIC/FIN No.:



Mercedes-Benz

Cycle & Carriage
Industries Pte Limited
Authorised Dealer
Company No. 196400367W
GST Reg No. MR-8500111-X

ESTIMATE FOR SJD6608T

Ms Lim Siew Gek

89 Yishun Avenue 1
#01-08
Singapore 769134

Vehicle & Document Information

WIP No 25666
Reg No/Reg Date SJD6608T / 15/11/2016
Date In/Mileage / 0
Chassis No WDD1760422J485133
Engine No 27091031013141
Make/Model MB/MB A 180 (W176) "STYLE"
Colour/Trim 027 761 Polar Silv/ 044 461 ARTICO/Fabr

Account No	Terms	Date/Time Printed	CSE	Operator
CSM00128	Cash	30/07/2018/ 18:17	EL	350 / Eric Lee Ming Hui

Description of Goods / Services	Qty	Unit Price	Disc%	Amount
A BPILAB DISASSEMBLE AND REPLACE ATTACHED DAMAGED PARTS & REFINISH.				960 1920.00
A BPIRES RESPRAY REAR BUMPER.				600 960.00
M BPNSUN POLICY NO/ACC DATE : 2100485727 // 30-7-18 TP VEH NO : SJP3581S DATE IN/DATE SURVEY: BY/AUTHORIZED ON :				
A BPILAB USING STAR DIAGNOSTIC TO CHECK ON CONTROL UNIT RESET MEMORY TO IDENTIFICATION STANDARD. NETT			0.10	✓ 380.00
M REAR BUMPER BOTTOM TRIM	1.00	221.21	00.00	at 221.21

LKK Auto Consultants hence notify
the Repairer of the following:

- To resurvey before/after spray painting
- To display damaged part(s) during resurvey
- Parts prices are subject to confirmation
- Third party survey is on a "Without Prejudice" basis
- No illegal modification(s) is allowed
- Supplementary item(s) must be resurveyed and is subject to final approval from Insurance Company

Acknowledged by Repairer

Confirmed & accepted by

Date:

Eric Lee Ming Hui

DID : 6771 4336 HP : 9181 7717

Email : eric.lee@cyclecarriage.com.sg

Cycle & Carriage Industries Pte Ltd

Customer Service Centre - Pandan Loop

Tanpin 9749549
- up
17/9/18 1440
3 days
sure lkkauto.com

19/9/18

Nett 3,481.21
7% GST on 3481.21 243.68

Total Payable 3,724.89

Authorized signatory and company stamp

Validity of this estimate is 14 days from date of quote. This is a computer generated document, no signature is required.

Estimated costs quoted are excluding GST. We would mention that the above estimate is based on our initial inspection and does not include any additional parts or labour which may be required after repair work has commenced. Occasionally worn or damaged parts are discovered after work has started and needed for repairs or replacement. However, should this occur, we would advise you. Please be informed that a deposit of 50% of the above estimate is payable before commencement of the work. Payment for this may be made in cash, credit card or cheque. You must also agree to pay full amount for renewal of the windscreen in the event of inadvertent breakage in the course of renewing the rubber seal or other repair requiring the removal of the windscreen.



WE DRIVE FIRST CLASS



Mercedes-Benz - are registered trademarks of Daimler, Stuttgart, Germany

Pandan Loop Service Center
188 Pandan Loop
Singapore 128378
Tel: 6777 8388
Fax: 6779 5383
www.mercedes-benz.com.sg



Mercedes-Benz

Cycle & Carriage
Industries Pte Limited
Authorised Dealer
Company No. 196400367W
GST Reg No. MR-8500111-X

ESTIMATE FOR SJD6608T

Auto & General Insurance
(Singapore) Pte Ltd
190 Clemenceau Avenue #03-01
Singapore Shopping Centre
Singapore 239924

65402180

Vehicle & Document Information

WIP No 25666
Reg No/Reg Date SJD6608T / 15/11/2016
Date In/Mileage 17/09/2018 / 43626
Chassis No WDD1760422J485133
Engine No 27091031013141
Make/Model MB/MB A 180 (W176) "STYLE"
Colour/Trim 027 761 Polar Silv/ 044 461 ARTICO/Fabr

Account No	Terms	Date/Time Printed	CSE	Operator
WA000181	Credit	19/09/2018/ 18:00	K0	301 / Kerlyn Ong

Description of Goods / Services	Qty	Unit Price	Disc%	Amount
A BPILAB DISASSEMBLE AND REPLACE ATTACHED DAMAGED PARTS & REFINISH. A BPILAB RESPRAY REAR BUMPER. M BPNSUN POLICY NO/ACC DATE : 2100485727 // 30-7-18 TP VEH NO : SJP3581S DATE IN/DATE SURVEY: 17/09/2018 1440 // LKK - TAUFIKH BY/AUTHORIZED ON : 31/08/2018 // BUDGET DIRECT - ALBERT HONG A BPILAB USING STAR DIAGNOSTIC TO CHECK ON CONTROL UNIT RESET MEMORY TO IDENTIFICATION STANDARD. NETT X REAR BUMPER BOTTOM TRIM				960.00 600.00 380.00 221.21

ESTIMATE

Finalization

Confirmed & accepted by

7% GST on **Nett** 2,161.21
151.28
Total Payable 2,312.49

Authorized signatory and company stamp

Validity of this estimate is 14 days from date of quote. This is a computer generated document, no signature is required.
Estimated costs quoted are excluding GST. We would mention that the above estimate is based on our initial inspection and does not include any additional parts or labour which may be required after repair work has commenced. Occasionally worn or damaged parts are discovered after work has started and needed for repairs or replacement. However, should this occur, we would advise you. Please be informed that a deposit of 50% of the above estimate is payable before commencement of the work. Payment for this may be made in cash, credit card or cheque. You must also agree to pay full amount for renewal of the windscreen in the event of inadvertent breakage in the course of renewing the rubber seal or other repair requiring the removal of the windscreen.



WE DRIVE FIRST CLASS



Mercedes-Benz - are registered trademarks of Daimler, Stuttgart, Germany

Pandan Loop Service Center
186 Pandan Loop
Singapore 128378
Tel: 6777 8386
Fax: 6779 5383
www.mercedes-benz.com.sg



LKK Auto Consultants Pte Ltd

51 Ubi Ave 1 #01-25 Paya Ubi Industrial Park, Singapore 408933

TEL: 6256 3561 FAX: 6256 4315

Reg. No: 199607198R GST Reg. No. 19-9607198-R

Affiliated to Federation Internationale Des Experts En Automobile

AUTO & GENERAL INSURANCE (S) PL

Ref : CS/AGI18013866/T1vd3n2

(BUDGET DIRECT INSURANCE)

190 CLEMENCEAU AVENUE #03-01

SINGAPORE SHOPPING CENTRES SINGAPORE

239924

Date : 28-09-2018



Code : AGI

1. Policy Particulars :- THIRD PARTY CLAIM

Insured Veh.	SJP 3581S	Veh. Inspected	SJD 6608T
Policy No.		Coverage (\$)	0.00
Claim No.	C10001821/AH	Excess (\$)	0.00
Assign From	JULIE MANGUBAT	Assign Date	31/07/2018

2. Vehicle Particulars & Condition

Make & Model	MERCEDES BENZ A180	c.c	1595
Engine No.	HIDDEN	Year of Reg.	2016
Chassis No.	WDD1760422J485133	Colour	SILVER
Odometer	43626	Steering	IN ORDER
Brakes	IN ORDER	Modification	SPORTS RIM
General	GOOD		

3. Conditions of Tyres

	Size	Make	Balance
R/H Front Tyre	225/45 R17	PIRELLI	6 mm
L/H Front Tyre	225/45 R17	PIRELLI	6 mm
R/H Rear Tyre	225/45 R17	PIRELLI	6 mm
L/H Rear Tyre	225/45 R17	PIRELLI	6 mm

4. Description of Damages

THE VEHICLE SUSTAINED DAMAGES AT THE REAR PORTION. DAMAGES SEE DETAILS.
--

5. General Information

Accident Date	30/07/2018	Inspection Date	17/09/2018
Survey held at	CYCLE & CARRIAGE INDUSTRIES (1986) PL 188 PANDAN LOOP SINGAPORE 128378 (MERCEDES-BENZ)		

5a. Remarks

A) THE INSPECTION WAS CONDUCTED ON A "WITHOUT PREJUDICE" BASIS. B) IN ACCORDANCE TO YOUR INSTRUCTIONS, WE HAVE NOT AUTHORISED REPAIRS.

5b. Estimate Days of Repair

ESTIMATED NORMAL PERIOD FOR REPAIR:	3 Working Days
-------------------------------------	----------------



LKK Auto Consultants Pte Ltd

51 Ubi Ave 1 #01-25 Paya Ubi Industrial Park, Singapore 408933

TEL: 6256 3561 FAX: 6256 4315

Reg. No: 199607198R GST Reg. No. 19-9607198-R

Page No.:1 of 1

ADJUSTMENT ON REPAIR COST FOR VEHICLE NO. SJD 6608T

Qty	Description of Parts	Condition	Estimate By Workshop (\$)	Our Adjusted (\$)
1	REPLACEMENT OF PARTS	CUT		
	REAR BUMPER BOTTOM TRIM (SN)		221.21	221.21
			221.21	221.21
	LABOUR			
	DISASSEMBLE AND REPLACE ATTACHED DAMAGED PARTS & REFINISH.		1,920.00	960.00
	RESPRAY REAR BUMPER.		960.00	600.00
	USING STAR DIAGNOSTIC TO CHECK ON CONTROL UNIT RESET MEMORY TO IDENTIFICATION STANDARD.		380.00	380.00
			3,260.00	1,940.00
GRAND TOTAL			3,481.21	2,161.21
RECOMMENDED COST OF REPAIRS				2,161.21

Report Ref No. CS/AGI18013866/T1vd3n2

MOHAMAD TAUFIKH

M.MATAI, AMSAE-A

Automotive Assessor

ADRIAN LING WAI PING

B.Eng,AMSOE,AMIRTE,AMSAE-A,M.MATAI

Licensed Appraiser

DISCLAIMER OF LIABILITY TO THIRD PARTIES:- This Report is made solely for the use and benefit of the Client named on the front page of this Report.

No liability of responsibility whatsoever, in contract or tort, is accepted to any third party who may rely on the Report wholly or in part. Any third party acting or relying on this Report, in whole or in part, does so at his or her own risk.