

SINGAPORE ACCIDENT STATEMENT

IMPORTANT NOTICE

1. Please report correctly the details of the accident to speed up the claims process.
2. This Form must be completed by the Policyholder and/or the Authorised Driver.
3. Information provided must be as truthful and accurate as possible. Any wilful misrepresentation or withholding of material facts may allow insurance companies to repudiate policy ability.
4. The issue and acceptance of this Form by insurance companies is not an admission of policy liability on the part of the insurance companies.
5. **Any false reporting may be referred to the Police for investigation.**
6. This report will be forwarded by the insurers of the GIA Records Management Centre established by the General Insurance Association of Singapore (GIA) for archiving and that copies of this report will, for a fee, be made available upon application by interested parties.
7. By the lodgement of this report to the insurers, you hereby consent to the archiving of this report at the centre and to copies of the report being made available aforesaid.

ACCIDENT STATEMENT

Date Of Report	29/06/2018 10:12
Date Of Accident	26/06/2018 13:10
Exact Location Of Accident	ALONG PIE TOWARDS TUAS
Country/State of Loss	SINGAPORE

DETAILS OF OWN VEHICLE

Vehicle Registration Number	GBD2586T
Insured/Policyholder	
Name Of Registered Owner	TEHO WATER ENVIROTEC PTE LTD
Co Reg No	200808548H
Email Address	NOEMAIL
Mobile Phone No	
Alternative Phone No	OFFICE-67660397

Vehicle Particulars

Manufacturer	MITSUBISHI
Model	FEA01BR1SDEB CBU AMT
Exact Purpose for which vehicle was being used at time of accident	
Are you claiming under your own insurance policy for repair to your vehicle?	YES
If No, Please state action to be taken	
Vehicle Category	COMMERCIAL VEHICLE

Insurance Company

Name of Insurance Company	SOMPO INSURANCE SINGAPORE PTE. LTD.
Type Of Coverage	COMPREHENSIVE
Fleet Policy	NO
Policy Number	D17MTPCVE002010
Cover Note Number	

Driver

Name of Driver	WONG CHOUN HOU
Passport No/FIN	G8362442L
Date Of Birth	02/11/1986
Occupation	OUTDOOR
Date Of Driving Pass	22/10/2013
Driving Experience	4 YEARS AND 8 MONTHS
Gender	MALE
Mobile Number	(LOCAL) +65-81149600
Fax Number	
Contact Number	
Email Address	NOEMAIL

Address	1 BUKIT BATOK CRESCENT #03-20 WCEGA PLAZA
Postcode	658064
Was driver an employee of the Insured's Company	YES
If No, Relationship of the Driver with the Insured	
Vehicle Registration Number of Driver's Own Vehicle	-
	-
	-
Insurance Company of Driver's Own Vehicle	-
	-
	-

General Information of the Accident

Type Of Accident	SIDE SWIPE
Weather Conditions	RAINING
Road Surface	WET

Other Information

Was any foreign vehicle involved in this accident?	NO
Number of vehicles involved in the accident	
Was any body injured in the Accident?	NO
Was any injured conveyed to hospital by ambulance?	NO
Was any other material or property damaged?	YES
I have been approached by unknown person(s) soliciting/offering accident claims assistance.	NO
Number of Passengers (Including Driver)	1

Details of Police Action

Was the accident reported to the police?	NO
If Yes, Please state which Police Station	
Was notice of intended Prosecution given?	NO
If Yes, against whom?	

Circumstances of Accident

KINDLY REFER TO SKETCH PLAN. (NOTE: VEHICLE NOT IN FOR PHOTO TAKING DUE TO BADLY DAMAGE ALREADY TOWED TO WORKSHOP) .

Attachment(s)

Are accident photos available for attachment?	YES
Was there any video captured by Car Camera?	NO
Was there any audio recorded?	NO

DETAILS OF OTHER VEHICLE PROPERTY 1

Vehicle Registration Number	XB7128A
Vehicle Make/Model/Colour	
Details Of Properties	
Vehicle Category	COMMERCIAL VEHICLE
Name of Driver	
NRIC/Passport Number	
Contact Number	
Address	
Postcode	
Insurance Company Name	
Nature Of Damage	
No. Of Passenger (Including Driver)	

SKETCH PLAN

IMPORTANT NOTICE

1. Please report correctly the details of the accident to speed up the claims process.
2. This Form must be completed by the Policyholder and/or the Authorised Driver.
3. Information provided must be as truthful and accurate as possible. Any wilful misrepresentation or withholding of material facts may allow insurance companies to repudiate policy liability.
4. The issue and acceptance of this Form by insurance companies is not an admission of policy liability on the part of the insurance companies.
5. Any false reporting may be referred to the Police for investigation.
6. The report will be forwarded by the insurers of the GIA Records Management Centre established by the General Insurance Association of Singapore (GIA) for archiving and that copies of this report will for a fee be made available upon application by interested parties.
7. By the lodgment of this report to the insurers, you hereby consent to the archiving of this report at the centre and to copies of the report being made available aforesaid.
8. **Consent under the Personal Data Protection Act (PDPA)**

I understand, acknowledge, agree and consent that:

- (a) My insurer, my workshop and the General Insurance Association of Singapore ("GIA") may/are permitted to collect, use, disclose and/or process my personal data/personal information set out in this [form] and any other personal information provided by me or possessed by my insurer (collectively the "Personal Information") and disclose and transfer such Personal Information to all insurer(s) who have insured vehicle(s) involved in this accident (all insurer(s) who have insured vehicle(s) involved in this accident shall be collectively referred to as the "Insurers"), the Insurers' lawyers/law firms, the Monetary Authority of Singapore and any relevant government agency/authority (such as the police), for the purpose(s) of:
 - (i) processing, handling and/or dealing with my claims including the settlement of the claims and any necessary investigations relating to the claims;
 - (ii) investigating the accident and/or my claims;
 - (iii) carrying out and/or dealing with my instructions or responding to any enquiries by me;
 - (iv) administering my claims (including the mailing of correspondence, statements, invoices, reports or notices to me, which could involve disclosure of certain personal data about me to bring about delivery of the same as well as on the external cover of envelopes/mail packages); and/or
 - (v) complying with applicable law in administering, processing, handling and/or dealing with my claims.(collectively the "Purposes")
- (b) all insurer(s) who have insured vehicle(s) involved in this accident and the Insurers' lawyers/law firms, may/are permitted to collect, use, disclose and/or process my Personal Information for one or more of the above Purposes; and
- (c) my Personal Information may/can be disclosed by any of the Insurers and/or GIA to their third party service providers or agents(including their lawyers/law firms), which may be sited outside of Singapore, for one or more of the above Purposes.
- (d) my Personal Information will also be collected and used to compile claims history for the purpose of fraud detection, investigation and management in present and all future claims.
- (e) the information so collected under (d) above may be shared / disclosed:
 - (i) to all insurers and/or any other third parties that assist in evaluating, investigating, controlling or managing fraud, regulators, law enforcement and government agencies as reasonably required for the purposes stated, or
 - (ii) for complying with requirements under any regulations, laws or court orders.



Policyholder's Signature
Date & Time:

Driver's Signature
(If driver is not the policyholder)
Date & Time:

Reporting Centre Personnel's Signature
Name:
NRIC/FIN No.:

Sketch Plan Pg. 2

SKETCH PLAN

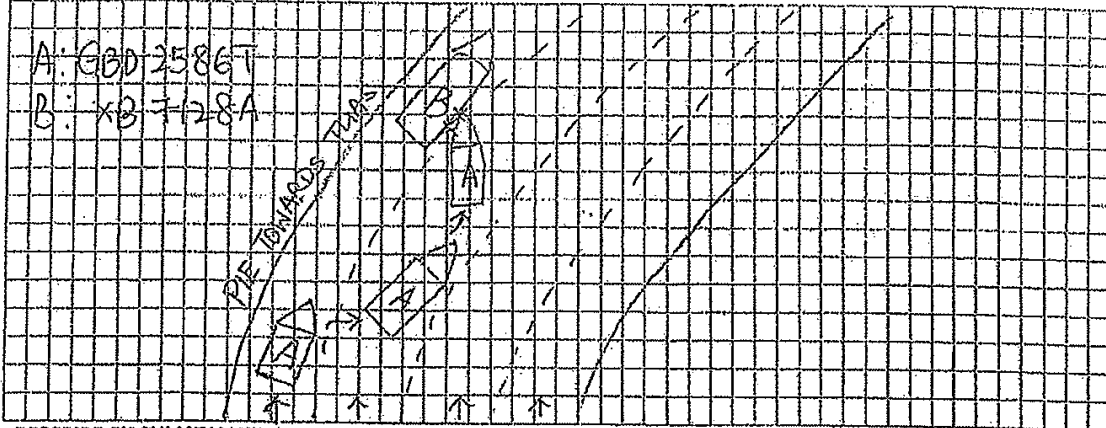

DESCRIBE CIRCUMSTANCES OF THE ACCIDENT

On the above mentioned date and time, I was driving my vehicle 'A' (GBD 2586T) along PIE Towards Thas on the left most lane. It was raining and the road surface was wet. When I reached a downhill road, I braked to slow down my vehicle. Suddenly, my vehicle skidded to my right. I tried to swerve my vehicle back to my lane. However, my vehicle has hit onto a vehicle 'B' (XB 7128A) right portion. No one was injured.

Important:

You have been advised by the workshop that in the event that you wish to claim against your own policy (OD CLAIM), There is a FOURTEEN (14) DAYS CLAUSE WHEREBY MUST BE MADE within the stipulated time frame from the day of the occurrence.

- Reporting Only
- Claim OD
- Claim TP
- Claim OD / TP at other workshop



DECLARATION

I/WE declare the foregoing particulars are true in every respect.



Policyholder's signature
Date & Time

Driver's Signature
(If driver not the policyholder)
Date & Time 29/6/18

Reporting Centre Personnel's Signature
Name:
Nric/Fin No.

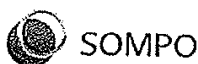

Sompo Insurance Singapore Pte. Ltd.
50 Raffles Place, #05-01/06 Singapore Land Tower, Singapore 048823
Tel: 6461 6555 | Fax: 6221 3302 | Website: www.sompo.com.sg
Co. Reg. No.: 198905490E | GST Reg. No.: M200903196

Certificate of Insurance

**MOTOR VEHICLES (THIRD-PARTY RISKS AND COMPENSATION) ACT (CHAPTER 189)
MOTOR VEHICLES (THIRD-PARTY RISKS AND COMPENSATION) RULES, 1960
ROAD TRANSPORT ACT, 1987 (MALAYSIA)
MOTOR VEHICLES (THIRD-PARTY RISKS) RULES, 1959 (MALAYSIA)**

- Cert No./Policy No. : D17MTPCVE002010
1. Registration No. : GBD2586T
2. Insured Name : TEHO WATER & ENVIROTEC PTE. LTD.
3. Commencement Date : 14 AUGUST 2017 00:00
4. Expiry Date : 13 AUGUST 2018 23:59
5. Coverage : Market value at time of loss - Comprehensive
6. Excess : \$600 - Section I
7. Persons or Classes of Persons entitled to drive*
- b) Any person who is driving on the Insured's order or with their permission.
Provided that the person driving is permitted in accordance with the licensing or other laws or regulations to drive the Motor Vehicle or has been so permitted and is not disqualified by order of a Court of Law or by reason of any enactment or regulation in that behalf from driving the Motor Vehicle.
And provided further that the Motor Vehicle is registered under the Road Traffic Act and its registration under the Road Traffic Act has not been cancelled at the time of the accident loss or damage.
8. Limitations as to use"
- 1) Use in connection with the Insured's business.
2) Use for the carriage of passengers (other than for hire or reward) in connection with the policyholder's business
3) Use for social, domestic or pleasure purposes.
- The Policy does not cover
- 1) Use for hire or reward or racing, pacemaking, reliability trial or speed-testing.
2) Use whilst drawing a trailer except the towing of any one disabled mechanically propelled vehicle.
9. ExcelDrive Workshops & Accident Reporting
- It is a condition precedent to liability that the Policyholder shall, together with the Motor Vehicle, call at the Company's Accident Reporting Center and report the accident within 24 hours of the accident or by the next working day thereof.
- It is compulsory to have the accident repairs to the insured vehicle carried out at ExcelDrive Workshops, otherwise claim is not payable.
In an emergency and for directions to the Company's Accident Reporting Centers, please contact our Emergency Hotline : (65) 6461 6555

Visit www.sompo.com.sg for list of ExcelDrive Workshops and Accident Reporting Centers.

WE HEREBY CERTIFY that the policy to which this certificate relates is issued in accordance with the provisions of the Motor Vehicles (Third-Party Risks and Compensation) Act (Chapter 189) and Part IV of the Road Transport Act, 1987 (Malaysia)

Sompo Insurance Singapore Pte. Ltd.

Date/Time of Issue : 01 AUGUST 2017 11:27

**Limitation rendered inoperative by section 8 of the Motor Vehicles (Third-Party Risks and Compensation) Act (Chapter 189 and section 95 of the Road Transport Act, 1987 (Malaysia), are not to be included under these headings.*

IMPORTANT NOTICE

- Insureds are hereby warned that under the Motor Vehicles (Third-Party Risks and Compensation) Act (Cap.189), it shall be unlawful for any person to use or cause or permit any other person to use a motor vehicles without a valid policy of insurance under the Act.
- Insureds are further warned that on the sale of a motor vehicle or if for any reason the insurance has been terminated during its currency, they must surrender the Certificate of Insurance and the Policy to the insurance company. If the Certificate of Insurance has been lost or destroyed a Statutory Declaration to that effect must be made. Failure to comply with this obligation is an offence under the Motor Vehicles (Third-Party Risks and Compensation) Act (Cap.189)
- The Policy will cease to be valid once the motor vehicle has been sold to another person. It is not transferable to a new owner of the Vehicle.
- Please note that this insurance is subject to the premium being paid and received in full by the Company (a) before the inception date where the Policy is to be issued to an individual; or (b) within the period specified in the Premium Payment Warranty applied to the Policy in all other instances.
- Insurance coverage under this Policy is subject to the terms and conditions as stipulated in the Motor Insurance Policy

Intermediary Code & Name : 11K12104 & KOH LIU HIONG CI Code: 20D FJKDHHO422_0M6ZA

TEHO WATER & ENVIROTEC PTE LTD
1 BUKIT BATOK CRESCENT, #03-20
WCEGA PLAZA, SINGAPORE 658064
T 65 6766 0397 F 65 6267 9748
E SALES@TEHOWATER.COM.SG
W WWW.TEHOWATER.COM.SG
COMPANY REG. NO. & GST NO. 200808548H

TEHO
INTERNATIONAL

Date: 1st April 2018

To : Wong Choun Hou

RE: APPOINTMENT LETTER

We, TEHO WATER & ENVIROTEC PTE LTD hereby would like to appoint you as temporary driver to assist in collection and delivery of cargo with effect from 1st April 2018.

Yours Faithfully,

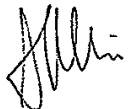

.....
TEHO WATER & ENVIROTEC PTE LTD
ALVIN CHEE
MANAGING DIRECTOR

TOTAL WATER SOLUTIONS PROVIDER

4838-641

Driving in Singapore: Converting a Foreign Driving Licence

A foreigner above 18 years of age and holding a Work Pass/Dependent Pass/Student Pass may drive in Singapore with a valid (class 3, 3A or 2B) foreign licence, for a period of not more than 12 months. A Singapore driving licence is required after 12 months.

If you are a Singapore citizen or permanent resident, you can drive in Singapore only after you obtain a Singapore driving licence. You must convert your foreign driving licence to Singapore driving licence as soon as possible if you want to drive in Singapore.

New Singapore citizens and permanent residents must convert their foreign driving licences within three months of obtaining citizenship or permanent resident status.

Foreigners

1. Social Visit Pass

Foreign visitors who have entered Singapore with a standard social visit pass may be allowed to use his/her valid foreign driving licence to drive in Singapore for a period of 12 months from the date of his/her entry into Singapore.

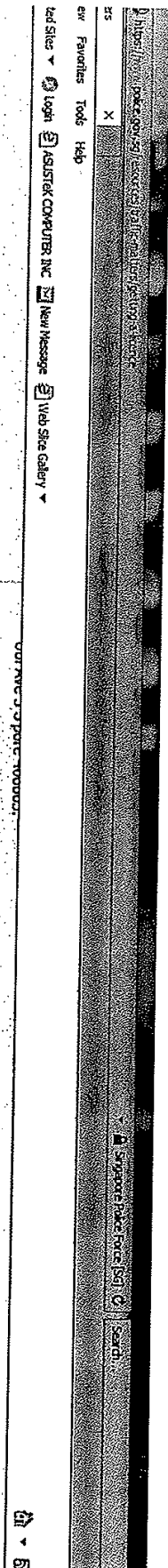



WORK PERMIT
Employment of Foreign Manpower Act (Chapter 91A)
Republic of Singapore

Employer
TEHO WATER & ENVIROTEC PTE. LTD.

 Name
WONG CHOUN HOU

Work Permit No.
4 02969121

Sector
SERVICE

 **K0101151**

VISIT PASS
Immigration Regulations

22-01-2018

Name
WONG CHOUN HOU

FIN
G8362442L

Date of Birth
02-11-1986

Sex
M

Nationality
MALAYSIAN



Download SGWorkPass App to check status



YOU ARE TO SURRENDER THIS CARD WHEN IT IS CANCELLED OR HAS EXPIRED, OR WHEN A NEW CARD IS ISSUED TO YOU.



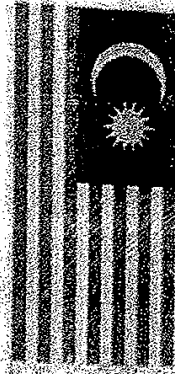
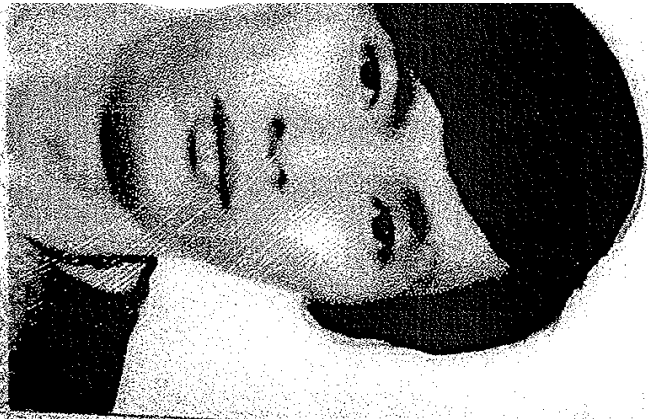

Lesen Memandu Malaysia
(Malaysian Driving Licence)

NO. K.P. 861102236431 MAL
WONG CHUN HOU

Tempoh : 22/10/2013-02/11/2018

Kelas : BE, D

5 JLN KEEMBONG 5

TAN JOHOR JAYA

81100 JOHOR BAHRU
Kedudukan Penguasaan Jalan
JOHOR

JPJL6

No. SIRI: **AC 275345**

- | | | | |
|----|--|-----|---|
| A | Kenderaan orang cacat | F | Traktor/Jentera Bergerak Ringan (Beroda) |
| B | Motosikal melebihi 500 sp | | BTM tidak melebihi 5000 kg |
| B1 | Motosikal tidak melebihi 500 sp | G | Traktor/Jentera Bergerak Ringan |
| B2 | Motosikal tidak melebihi 250 sp | | (Berantai) BTM tidak melebihi 5000 kg |
| C | Motosikal tiga roda | H | Traktor/Jentera Bergerak Berat (Beroda) |
| D | Motokar BTM tidak melebihi 3000 kg | | BTM melebihi 5000 kg |
| E | Motokar Berat BTM melebihi 7500 kg | I | Traktor/Jentera Bergerak Berat (Berantai) |
| E1 | Motokar Berat BTM tidak melebihi 7500 kg | | BTM melebihi 5000 kg |
| E2 | Motokar Berat BTM tidak melebihi 5000 kg | (M) | Hukuman Mahkamah |

NO. K.P. : 861102236431 MAL
109011

Accident Photo



Accident Photo

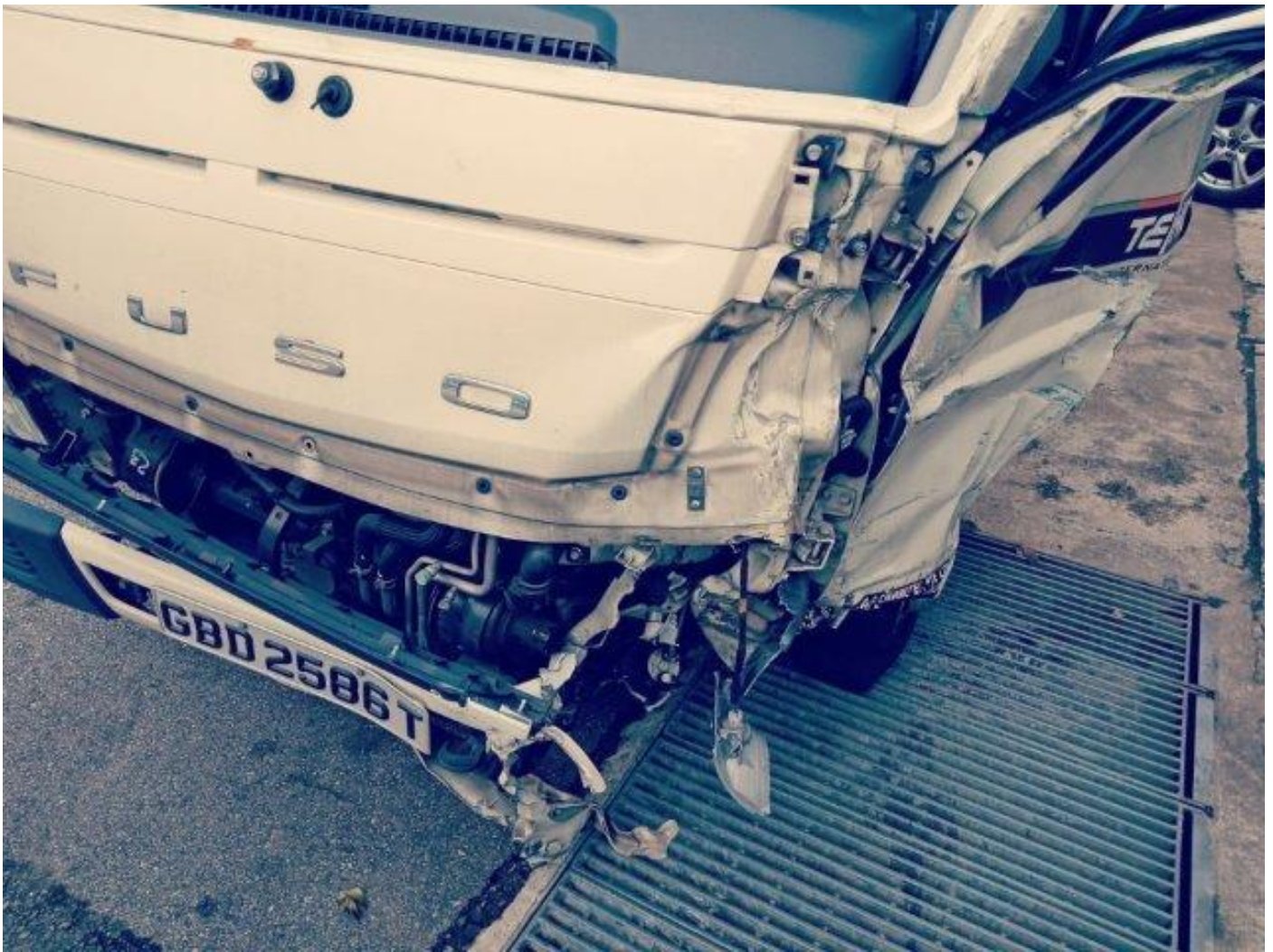

Accident Photo



Accident Photo



Accident Photo

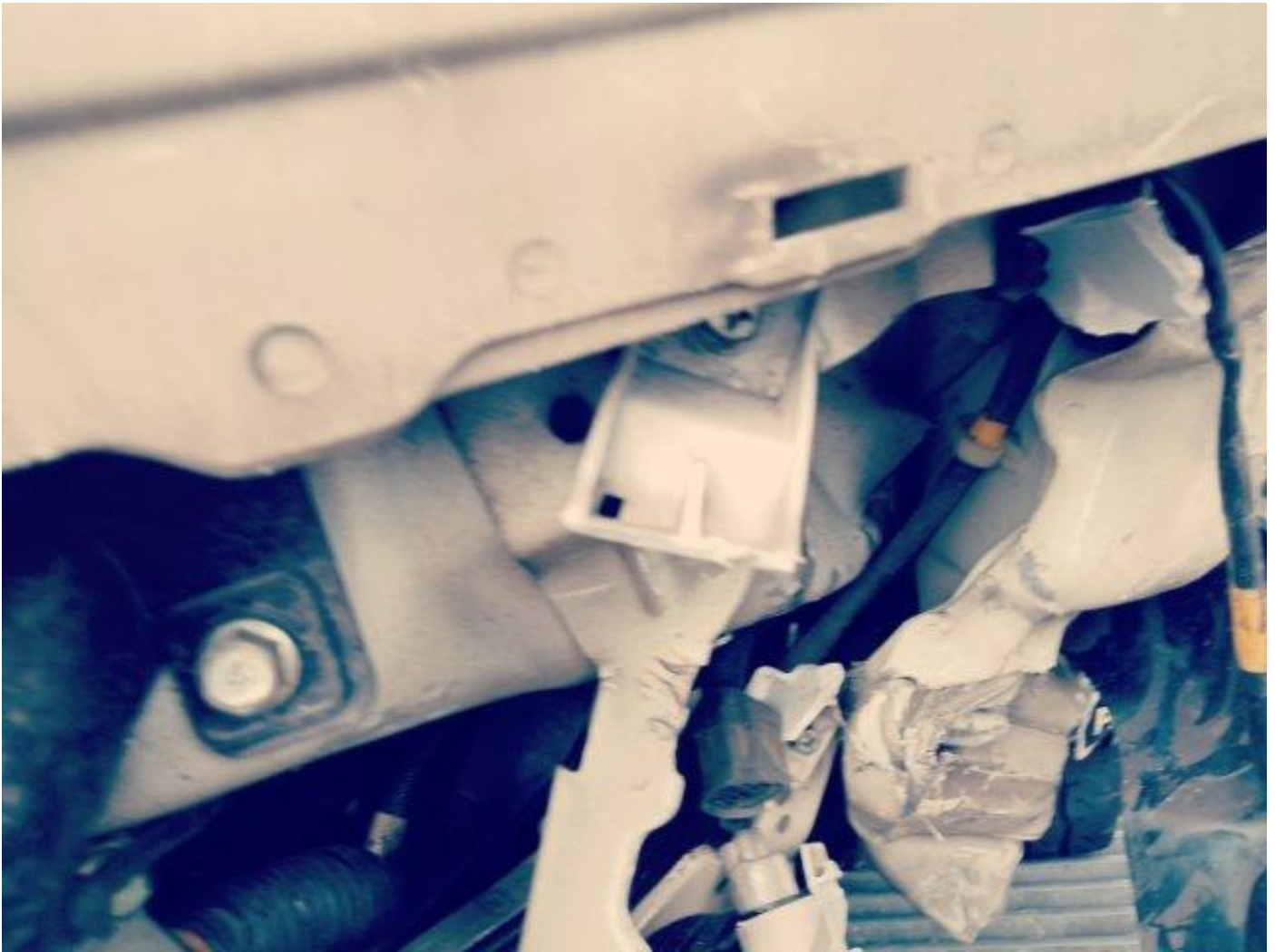

Accident Photo



Accident Photo



Accident Photo



Accident Photo



Accident Photo



Accident Photo



Accident Photo



Accident Photo



Accident Photo



Accident Photo



Accident Photo



Accident Photo

