

PREMIER AUTOMOTIVE SERVICES PTE LTD

23 CHANGI SOUTH AVE 2 #01-02

SINGAPORE 486443

TEL:65446671 FAX:62141511

CO. REG:200707743D GST REG:200707743D

Our Ref: SHC6337D/GS

WITHOUT PREJUDICE

17th August 2018

(By Email Only)

Attn: The Motor Claims Department

AXA Insurance Pte Ltd

No.8 Shenton Way

#27-01

Singapore 068811

Dear Sir/Madam

ACCIDENT INVOLVING SHC6337D & SLA3066T ALONG SLIP ROAD OF KJE INTO CHOA CHU KANG WAY/DRIVE ON 28.07.18

We have been authorized by Premier Taxis Pte Ltd, the owner of Taxi vehicle number: SHC6337D, to claim against the party/parties responsible for the damages arising from the above-mentioned accident.

Our records show that you are the insurers of vehicle number: SLA3066T at the material time of the accident with the driver of our client's vehicle, Mr Yap Chin Guan

As a result of the accident caused by your Insured Driver's negligent driving and/or management of your insured's Vehicle Number: SLA3066T, our client's vehicle was damaged and we have been put to loss and damage as follows:

(1) Cost of repair	\$ 1 123.50 (Incl. GST)
(2) Loss of Rental - 3Days @\$108.93per day	\$ 326.79
(4) GIA Search Fee	\$ 2.00
	<u>\$ 1452.29</u>

A copy of each of the following supporting documents is enclosed:

- (1) Final Repair Bill, GIA report & sketch plan of SHC6337D
- (2) Driver's I/C and Driving Licence
- (3) Vehicle Registration card, Certificate of Insurance
- (4) Check In/Out Voucher, GIA search & Scene video

PREMIER AUTOMOTIVE SERVICES PTE LTD

23 CHANGI SOUTH AVE 2 #01-02

SINGAPORE 486443

TEL:65446671 FAX:62141511

CO. REG:200707743D GST REG:200707743D

Our Ref: SHC6337D/GS

We would appreciate if you could look into the subject matter and let us have your favorable offer within 14 days. If you are agreeable to the settlement of the above said claims, please forward us your discharge voucher as for our client's signature and payment made to "Premier Automotive Services Pte Ltd".

Please note that if we do not hear from you within the stipulated 14 days, we will have no alternative but to appoint our solicitor to act on our behalf to commence proceedings against you without further notice to you.

Yours faithfully,



Claims Department – Gary Shi

Email: gary.shi@premiertaxi.com

NB: We encourage all parties to liaise with us via email to expedite all matters

PS: Please quote our reference no when replying

c.c. Client – Premier Taxis Pte Ltd



PREMIER AUTOMOTIVE SERVICES PTE LTD
OFFICE: 23 Changi South Avenue 2 #01-02 S(486443)
TEL: 65436676 / 65436689 FAX: 62141511
CO. REG NO.: 200707743D GST. REG. NO.: 200707743D

PREMIER TAXIS PTE LTD
23 CHANGI SOUTH AVENUE 2 #03-02
SINGAPORE 486443

TAX INVOICE

DATE 17-Aug-2018
PAGE 1 OF 1

ITEM	Description	QTY	U.PRICE	AMOUNT
	FINAL REPAIR BILL FOR KIA OPTIMA REGN NO: SHC 6337 D			\$ 1,050.00
TOTAL LUMP SUM REPAIR COSTS AS RECOMMENDED BY SURVEYOR				\$ 1,050.00
GST @ 7%				\$ 73.50
GRAND TOTAL				\$ 1,123.50



for Premier Automotive Services Pte Ltd

(ALL THE REPAIR COSTS ARE SUBJECTED TO GST)



02 August 2018

To Whom It May Concern

Dear Sir/Madam

CERTIFICATION LETTER

This letter serves to inform that Yap Chin Guan of NRIC Number S1742332J is a registered driver of SHC6337D. Yap Chin Guan is paying daily rental rate of \$108.93 (Inclusive of GST).

Should you require further information, please contact us at 6214 8880.

Thank you.

Yours sincerely

A handwritten signature in black ink, appearing to be "Kellie Poh", written over a horizontal line.

Kellie Poh

Administration Manager

Prepared By: Hasnah

PREMIER TAXIS PTE LTD
23 Changi South Avenue 2
#03-02
Singapore 486443
Telephone: +65 6214 8880 Fax: +65 6214 0330
www.premiertaxi.com
Co. Reg. No. 200304975H

SINGAPORE ACCIDENT STATEMENT

IMPORTANT NOTICE

1. Please report correctly the details of the accident to speed up the claims process.
2. This Form must be completed by the Policyholder and/or the Authorised Driver.
3. Information provided must be as truthful and accurate as possible. Any wilful misrepresentation or withholding of material facts may allow insurance companies to repudiate policy ability.
4. The issue and acceptance of this Form by insurance companies is not an admission of policy liability on the part of the insurance companies.
5. Any false reporting may be referred to the Police for investigation.
6. This report will be forwarded by the insurers of the GIA Records Management Centre established by the General Insurance Association of Singapore (GIA) for archiving and that copies of this report will, for a fee, be made available upon application by interested parties.
7. By the lodgement of this report to the insurers, you hereby consent to the archiving of this report at the centre and to copies of the report being made available aforesaid.

ACCIDENT STATEMENT

Date Of Report	30/07/2018 09:22
Date Of Accident	28/07/2018 14:15
Exact Location Of Accident	SLIP ROAD OF KJE INTO CHOA CHU KANG WAY/DRIVE
Country/State of Loss	SINGAPORE

DETAILS OF OWN VEHICLE

Vehicle Registration Number	SHC6337D
Insured/Policyholder	
Name Of Registered Owner	PREMIER TAXIS PTE LTD
Co Reg No	200304975H
Email Address	NOEMAIL
Mobile Phone No	
Alternative Phone No	OFFICE-62148880

Vehicle Particulars

Manufacturer	KIA
Model	OPTIMA-1.7 D (A)
Exact Purpose for which vehicle was being used at time of accident	HIRED & REWARDS
Are you claiming under your own insurance policy for repair to your vehicle?	NO
If No, Please state action to be taken	THIRD PARTY
Vehicle Category	TAXI

Insurance Company

Name of Insurance Company	NTUC INCOME INSURANCE CO-OPERATIVE LTD
Type Of Coverage	THIRD PARTY
Fleet Policy	YES
Policy Number	5095103893
Cover Note Number	

Driver

Name of Driver	YAP CHIN GUAN
NRIC No	S1742332J
Date Of Birth	07/01/1966
Occupation	OUTDOOR
Date Of Driving Pass	19/12/1983
Driving Experience	34 YEARS AND 7 MONTHS
Gender	MALE
Mobile Number	(LOCAL) +65-98070374
Fax Number	
Contact Number	
EMail Address	NOEMAIL

Address	BLK 843 306-83 WOODLANDS ST 82
Postcode	730843
Was driver an employee of the Insured's Company	NO
If No, Relationship of the Driver with the Insured	OTHER - HIRER
Vehicle Registration Number of Driver's Own Vehicle	-
	-
	-
Insurance Company of Driver's Own Vehicle	-
	-
	-

General Information of the Accident

Type Of Accident	COLLISION - CHANGE/CROSS LANE
Weather Conditions	CLEAR
Road Surface	DRY

Other Information

Was any foreign vehicle involved in this accident?	NO
Number of vehicles involved in the accident	
Was any body injured in the Accident?	YES
Was any injured conveyed to hospital by ambulance?	NO
Was any other material or property damaged?	YES
I have been approached by unknown person(s) soliciting/offering accident claims assistance.	NO
Number of Passengers (Including Driver)	2
Passenger 1	NAME: : PAX IN THE REAR SEAT - MALAY GENDER: : MALE

Details of Police Action

Was the accident reported to the police?	NO
If Yes, Please state which Police Station	
Was notice of intended Prosecution given?	NO
If Yes, against whom?	

Circumstances of Accident

VEH. A - 1 PAX VEH. B - UNKNOWN PAX ONBOARD

Attachment(s)

Are accident photos available for attachment?	YES
Was there any video captured by Car Camera?	NO
Was there any audio recorded?	NO

DETAILS OF OTHER VEHICLE PROPERTY 1

Vehicle Registration Number	SLA3066T
Vehicle Make/Model/Colour	M/BENZ
Details Of Properties	VEH.B
Vehicle Category	PRIVATE CAR
Name of Driver	CHUI KANG CHUNG
NRIC/Passport Number	S7261452F
Contact Number	
Address	
Postcode	
Insurance Company Name	
Nature Of Damage	
No. Of Passenger (Including Driver)	

DETAILS OF INJURED PERSON 1

Name	YAP CHIN GUAN - DRIVER OF VEH. A
Approximate Age	
Injuries Sustain	FELT SOME DISCOMFORT, WENT TO CLINIC & HAD 2 DAYS MC
Injured person in which vehicle?	SHC6337G
Were seat belts worn?	YES
Was this injured conveyed to hospital by ambulance?	NO
Address	
Postcode	

SKETCH PLAN

IMPORTANT NOTICE

1. Please report correctly the details of the accident to speed up the claims process.
2. This Form must be completed by the Policyholder and/or the Authorised Driver.
3. Information provided must be as truthful and accurate as possible. Any wilful misrepresentation or withholding of material facts may allow insurance companies to repudiate policy liability.
4. The issue and acceptance of this Form by insurance companies is not an admission of policy liability on the part of the insurance companies.
5. Any false reporting may be referred to the Police for investigation.
6. The report will be forwarded by the insurers of the GIA Records Management Centre established by the General Insurance Association of Singapore (GIA) for archiving and that copies of this report will for a fee be made available upon application by interested parties.
7. By the lodgment of this report to the insurers, you hereby consent to the archiving of this report at the centre and to copies of the report being made available aforesaid.
8. **Consent under the Personal Data Protection Act (PDPA)**

I understand, acknowledge, agree and consent that:

- (a) My insurer, my workshop and the General Insurance Association of Singapore ("GIA") may/are permitted to collect, use, disclose and/or process my personal data/personal information set out in this [form] and any other personal information provided by me or possessed by my insurer (collectively the "Personal Information") and disclose and transfer such Personal Information to all insurer(s) who have insured vehicle(s) involved in this accident (all insurer(s) who have insured vehicle(s) involved in this accident shall be collectively referred to as the "Insurers"), the Insurers' lawyers/law firms, the Monetary Authority of Singapore and any relevant government agency/authority (such as the police), for the purpose(s) of:
 - (i) processing, handling and/or dealing with my claims including the settlement of the claims and any necessary investigations relating to the claims;
 - (ii) investigating the accident and/or my claims;
 - (iii) carrying out and/or dealing with my instructions or responding to any enquiries by me;
 - (iv) administering my claims (including the mailing of correspondence, statements, invoices, reports or notices to me, which could involve disclosure of certain personal data about me to bring about delivery of the same as well as on the external cover of envelopes/mail packages); and/or
 - (v) complying with applicable law in administering, processing, handling and/or dealing with my claims.(collectively the "Purposes")
- (b) all Insurer(s) who have insured vehicle(s) involved in this accident and the Insurers' lawyers/law firms, may/are permitted to collect, use, disclose and/or process my Personal Information for one or more of the above Purposes; and
- (c) my Personal Information may/can be disclosed by any of the Insurers and/or GIA to their third party service providers or agents(including their lawyers/law firms), which may be sited outside of Singapore, for one or more of the above Purposes.
- (d) my Personal Information will also be collected and used to compile claims history for the purpose of fraud detection, investigation and management in present and all future claims.
- (e) the information so collected under (d) above may be shared / disclosed:
 - (i) to all insurers and/or any other third parties that assist in evaluating, investigating, controlling or managing fraud, regulators, law enforcement and government agencies as reasonably required for the purposes stated, or
 - (ii) for complying with requirements under any regulations, laws or court orders.



Policyholder's Signature
Date & Time:

Driver's Signature
(If driver is not the policyholder)
Date & Time:

Reporting Centre Personnel's Signature
Name:
NRIC/FIN No.:

Sketch Plan Pg. 2

CLK WAY.

CCK DRIVE

SKETCH PLAN

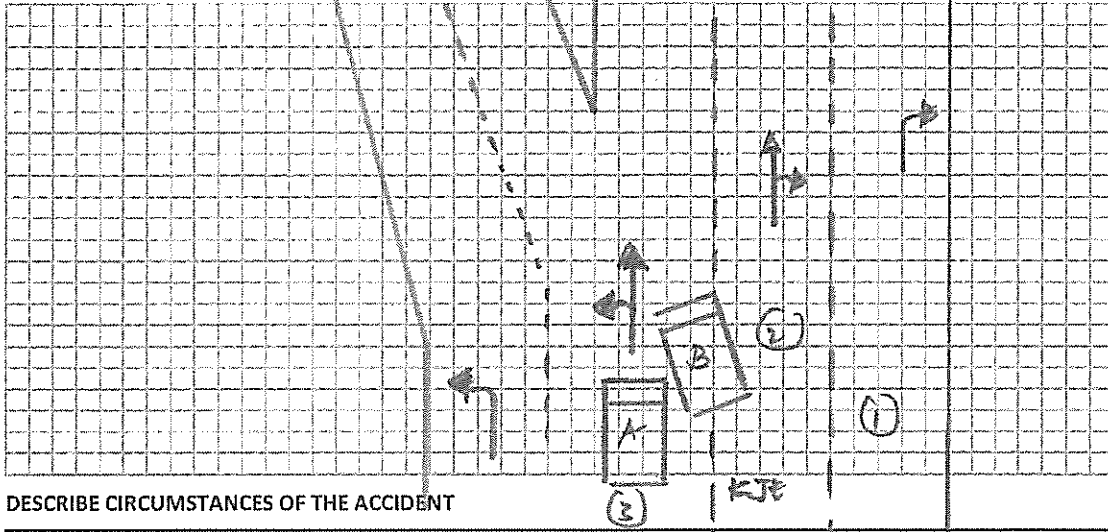

DESCRIBE CIRCUMSTANCES OF THE ACCIDENT

A: SHC 63370

B: SLA 3066T.

DECLARATION

I/We declare the foregoing particulars are true in every respect.

30 JUL 2018

Policyholder's Signature _____

Date & Time:

Driver's Signature

(If driver is not the policyholder)

Date & Time:

Reporting Centre Personnel's Signature

Name:

NRIC/FIN No.:

Gradient, Sketch (optional) v3

517423325

Describe Circumstance of the Accident.

ON 28/07/2018 AT ABOUT 1415HRS, I WAS DRIVING MY TAXI (SHC 6337 D) TRAVELLING ALONG THE SLIP ROAD OF KJE INTO CHOA CHU WAY / CHOA CHU KANG DRIVE, WITH A PASSENGER ONBOARD, IN LANE 3 (ARROW ON ROAD SURFACE SHOWS STRAIGHT AHEAD & LEFT TURN).

WHILE I WAS MOVING AHEAD – WITHIN MY LANE & ACCORDING TO THE FLOW OF TRAFFIC, SUDDENLY VEHICLE B (SLA 3066 T – M/BENZ) WHICH WAS FROM LANE 2 (ARROW ON ROAD SURFACE SHOWS STRAIGHT & RIGHT TURN), FAILED TO KEEP FOR PROPER LOOK OUT, HAD ENCROACHED ONTO MY PATH ON MY RIGHT ABRUPTLY.

AS SUCH, THE LEFT PORTION OF VEHICLE B COLLIDED ONTO THE RIGHT FRONT PORTION OF MY TAXI.

DUE TO THE IMPACT, MY TAXI HAD DAMAGES ON THE RIGHT FRONT PORTION AND I WAS NOT AWARE OF DAMAGES TO VEHICLE B.

AS A RESULT, I FELT SOME DISCOMFORT, WENT TO CLINIC FOR MEDICAL TREATMENT & HAD 2 DAYS OF MEDICAL LEAVE.
NO AMBULANCE AT SCENE.

I WAS NOT AWARE OF PASSENGERS ONBOARD VEHICLE B.

*VIDEO FOOTAGE CAPTURED.

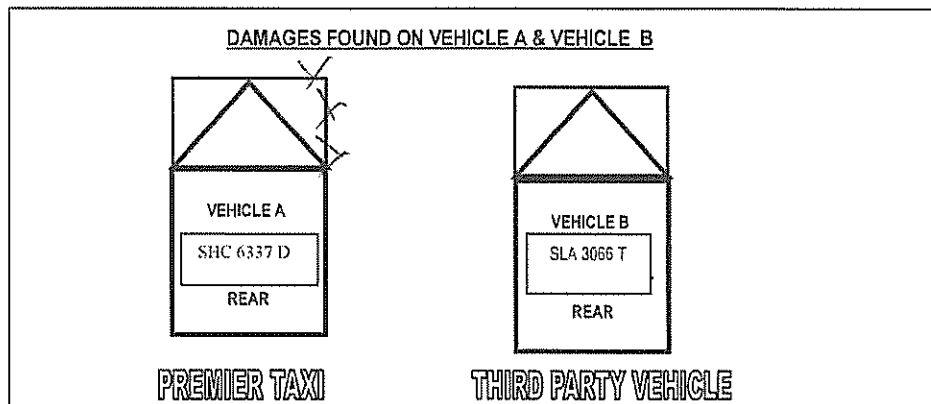

 5174-2332-T

Driver's Signature & NRIC Number
@ 9:31:55 AM

(attended by )

PREMIER TAXIS	HIRER / RELIEF / SUPER RELIEF
VEHICLE NO.	SHC 6337D
CONTACT NO.	9807 0374
NEW MAILING ADDRESS (if any)	

REPUBLIC OF SINGAPORE
IDENTITY CARD NO. **S1742332J**



Name

YAP CHIN GUAN

Race

CHINESE

Date of birth

07-01-1966

Sex

M

S1742332J

Country/Place of birth
SINGAPORE



REPUBLIC OF SINGAPORE DRIVING LICENCE

Licence Number: **S1742332J**

Name:

YAP CHIN GUAN

Birth Date: **07 Jan 1966**

Issue Date: **18 Aug 2014**



002334286B



NRIC No. **S1742332J**



Date of issue

12-08-2014

Address

**APT BLK 843 WOODLANDS STREET 82
#06-83
SINGAPORE 730843**

5346310

YOU ARE LICENSED TO DRIVE VEHICLES IN THE FOLLOWING CLASS(ES)

EFFECTIVE DATE

- | | | |
|----------------|--|--------------------|
| Class 3 | Motor Cars=< 3000kg with =<7 passengers, exclusive of the driver; and other motor vehicles =< 2500kg | 19 Dec 1983 |
| Class 4 | *Motor vehicles which are constructed to carry load or passengers and the unladen weight > 2500kg
*Motor vehicles which are not constructed to carry load and the unladen weight < 7250kg | 13 May 2005 |



Licence No: **S1742332J**

NP 428A

Land Transport Authority

VOCATIONAL LICENCE

Licence No: **S1742332J**

Name: **YAP CHIN GUAN**

Issue Date: **18/8/2014**

Please visit www.lta.gov.sg to check the status of this vocational licence



Text size + -

Enquire Transaction History**Transaction History Details**

Log Date/Time:	06 Jan 2015 / 09:58:09	Receipt No.:	AACCK001-AX239-150106-000010
Asset Type:	Vehicle	Transaction Amount:	\$65,460.00
Asset ID:	SHC6337D	Channel:	AA Counterless - CYCLE & CARRIAGE KIA PTE LTD
Transaction Type:	01.02 Register New Vehicle (AA)		
Business Transaction Reference No.:	20150106095809344493		

Vehicle No.:	SHC6337D
Vehicle Type:	H10 - Public Transport Taxi (Motor Car)
Vehicle Attachment 1:	Air-Con (Taxi)
Vehicle Attachment 2:	-
Vehicle Attachment 3:	-
Vehicle Scheme:	Taxi (Company)

First Registration Date:	06 Jan 2015
Original Registration Date:	06 Jan 2015
Vehicle Make:	KIA
Vehicle Model:	OPTIMA 1.7(A) DIESEL
Chassis No.:	KNAGM414MF5561452
Engine No.:	D4FDEH311934
Motor No.:	-
Trailer Chassis No.:	-
Propellant:	Diesel
Passenger Capacity:	4
Engine Capacity:	1685
Power Rating:	-
Unladen Weight:	1584
Maximum Laden Weight:	2050
Primary Color:	Silver
Secondary Color:	-
Manufacturing Year:	2014
Open Market Value:	\$20,238.00
Minimum PARF Benefit:	\$7,700.00
PARF Eligibility:	Y
No. of Transfer:	0
Effective Ownership Date/Time:	06 Jan 2015 09:58:09
COE No.:	2015010601001419N
COE Expiry Date:	05 Jan 2023
COE Bid Category:	-
Actual QP/PQP Paid Amount:	\$52,486.00
Lifespan Expiry Date:	05 Jan 2023

Certificate of Insurance

MOTOR VEHICLES (THIRD PARTY RISKS AND COMPENSATION) ACT (CHAPTER 189)
MOTOR VEHICLES (THIRD PARTY RISKS AND COMPENSATION) RULES, 1960
ROAD TRANSPORT ACT, 1987 (MALAYSIA)
MOTOR VEHICLES (THIRD PARTY RISKS) RULES, 1959 (MALAYSIA)

Certificate Number : 5095103893

Cover : Third Party

1. Index mark and Registration Number of Vehicle : **SHC6337D**
Chassis Number : KNAGM414MF5561452
2. Name of Policyholder : PREMIER TAXIS PTE. LTD.
3. Effective Date of Insurance : 20 Oct 2017
4. Expiry Date of Insurance : 19 Oct 2018
5. Persons or Classes of Persons entitled to drive*
 - (a) The Policyholder.
 - (b) Any licensed taxi driver driving on the Policyholder's order or with his/her permission.
Provided that the person driving is permitted in accordance with the licensing or other laws or regulations to drive the Motor Vehicle or has been so permitted and is not disqualified by order of a Court of Law or by reason of any enactment or regulation in that behalf from driving the Motor Vehicle.
6. Limitations as to Use*
 - (a) Use as a Taxi.
 - (b) Use for social domestic and pleasure purposes.

This Policy does not cover

- (a) Use for racing, pace-making, reliability trial or speed-testing.
- (b) Use whilst drawing a trailer except the towing (Other than for reward) of any one disabled mechanically propelled vehicle.

* Limitations rendered inoperative by Section 8 of the Motor Vehicle (Third- Party Risks and Compensation) Act (Chapter 189) and Section 95 of the Road Transport Act, 1987 (Malaysia), are not to be included under these headings.

EXCESS (SECTION I)	: N/A
EXCESS (SECTION II)	: S\$3,500
INSURE WITH COE	: N/A
HIRE PURCHASE COMPANY	: N/A
SUM INSURED	: N/A

I/We hereby Certify that the Policy to which this Certificate relates is issued in accordance with the provisions of the Motor Vehicles (Third Party Risks and Compensation) Act (Chapter 189) and Part IV of the Road Transport Act, 1987 (Malaysia)

Agency : HL SUNTEK INSURANCE BROKERS PTE LTD (00000690672)
Date of Issue : 16 Oct 2017 17:13 hrs

For NTUC INCOME INSURANCE CO-OPERATIVE LIMITED

Countersigned By:



Authorised Officer



Chief Executive



RECORDS MANAGEMENT CENTRE

**GENERAL INSURANCE ASSOCIATION OF SINGAPORE
RECORDS MANAGEMENT CENTRE**

6 Raffles Quay #18-00, Singapore 048580

Phone: +65 6224 0010 Fax: +65 6224 0030

Operating Hours: Monday to Friday 9am to 5pm

GST Registration No: M400017735

Third Party Insurer Enquiry

Our Ref No: GR-18-115848

Date of Request: 30/07/2018

Your Ref No:

Online Purchase

Premier Automotive Services Pte Ltd

23 Changi South Ave 2

#01-02

Singapore 486443

Dear Sir/Madam,

Enquiry Date 30/07/2018

Enquiry By GOH WEE DEK

TP Vehicle No. SLA3066T

Accident Date 28/07/2018

Enquiry Result

TP Vehicle No.	Insurer	Period of Insurance	Insurer Tel. No.
SLA3066T	AXA Insurance Pte Ltd	08/07/2018-07/07/2019	6338 7288

Thank You.

The images provided to you are taken from the original reports forwarded to the centre by the members of the General Insurance Association of Singapore and we take no responsibility for their accuracy or contents and shall be under no liability whatsoever for any loss or damage arising out of or in connection with the reports or their images.

This is a computer generated document and requires no signature.



**GENERAL INSURANCE ASSOCIATION OF SINGAPORE
RECORDS MANAGEMENT CENTRE**

6 Raffles Quay #18-00, Singapore 048580
Phone: +65 6224 0010 Fax: +65 6224 0030
Operating Hours: Monday to Friday 9am to 5pm
GST Registration No: M400017735

TAX INVOICE

Our Ref No: GR-18-115848

Date of Request: 30/07/2018

Your Ref No:

Online Purchase

Premier Automotive Services Pte Ltd
23 Changi South Ave 2
#01-02
Singapore 486443

Dear Sir/Madam,

Enquiry Date 30/07/2018

Enquiry By GOH WEE DEK

Vehicle No. SLA3066T

Accident Date 28/07/2018

DESCRIPTION	AMOUNT (S\$)
TP Insurer Enquiry	1.87
GST Amount	0.13
Total Amount Due (GST Inclusive)	2.00

Thank You.

This is a computer generated document and requires no signature.

For GIARMC Official use:

Date:

☒ GIRO ☐ Cash ☐ Cheque



REPLACEMENT VEH GIVEN YES / NO

VEH NO. _____

JOB NO. _____

CHECK IN / OUT VOUCHER

| | | | | | | |

DRIVER'S NAME <u>YAP CHIN GUAN</u>	
NRIC <u>S 17423323</u>	HANDPHONE <u>98070374</u>
TAXI REGN NO. <u>S H C6337D</u>	MAKE / MODEL <u>KO2</u>
DATE IN <u>28/07/18</u> TIME IN <u>0920</u>	DATE OUT <u>01/08/18</u> TIME OUT <u>1855</u>
KILOMETRES IN <u>38589K</u> FUEL IN <u>E 1/4 1/2 3/4 F</u>	KILOMETRES OUT <u> </u> FUEL OUT <u>E 1/4 1/2 3/4 F</u>

TAXI METER DOWNLOADED

YES

NO

DATE / TIME TOWED IN TO WORKSHOP

D D M M Y Y H H M M

DATE / TIME CALL TO DRIVER FOR VEHICLE COLLECTION

D D M M Y Y H H M M

I ACKNOWLEDGE AND CONFIRM THAT I HAVE EXAMINED THE ABOVE SAID VEHICLE AND THAT THE SAME IS IN GOOD CONDITION AND TO MY SATISFACTION IN EVERY RESPECT TOGETHER WITH THE ACCESSORIES / ITEMS LIST ABOVE. THIS VOUCHER IS USED IN CONJUNCTION WITH THE TERM RENTAL AGREEMENT.

CHECK IN

YAP CHIN GUAN

DRIVER'S NAME

DRIVER'S SIGNATURE / DATE / TIME

CHECKED IN BY
(PREMIER'S AUTHORISED WORKSHOP)

CHECK OUT

YAP CHIN GUAN X

DRIVER'S NAME

DRIVER'S SIGNATURE / DATE / TIME

CHECKED OUT BY
(PREMIER'S AUTHORISED WORKSHOP)

INDICATE AREA OF DAMAGE HERE:

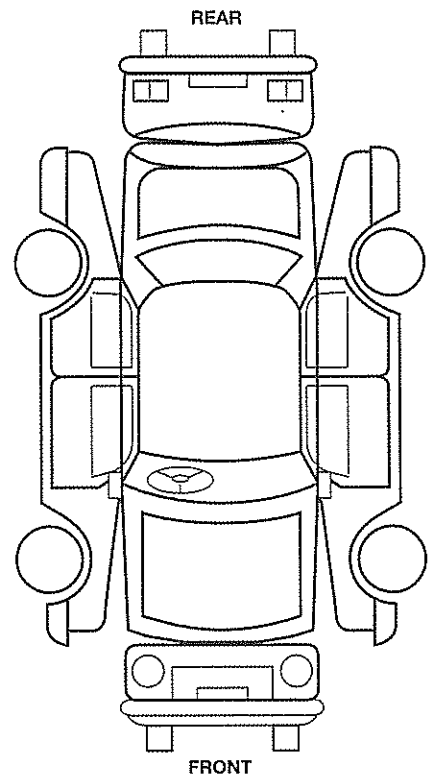

BODY MARKINGS

- 1 - Light Dent
- 2 - Serious Dent
- 3 - Light Scratch
- 4 - Serious Scratch

- 5 - Damaged
- 6 - Chip
- 7 - Crack
- 8 - Peeling

SERVICE / REPAIRS DONE	DRIVER'S REMARKS
<input type="checkbox"/> SERVICING <input type="checkbox"/> OTHERS: <input type="checkbox"/> T / BELT <input type="checkbox"/> AIRCON SYSTEM <input checked="" type="checkbox"/> ACCIDENT: DATE / TIME of ACCIDENT: <input type="checkbox"/> TURBO <u>28/07/18 1415</u> <input type="checkbox"/> BRAKE SYSTEM <u>TP/W</u> <input type="checkbox"/> CLUTCH SYSTEM <input type="checkbox"/> BULB <input type="checkbox"/> UNDER CARRIAGE <input type="checkbox"/> CPF <input type="checkbox"/> BATTERY	