

## SINGAPORE ACCIDENT STATEMENT

### IMPORTANT NOTICE

1. Please report correctly the details of the accident to speed up the claims process.
2. This Form must be completed by the Policyholder and/or the Authorised Driver.
3. Information provided must be as truthful and accurate as possible. Any wilful misrepresentation or withholding of material facts may allow insurance companies to repudiate policy ability.
4. The issue and acceptance of this Form by insurance companies is not an admission of policy liability on the part of the insurance companies.
5. **Any false reporting may be referred to the Police for investigation.**
6. This report will be forwarded by the insurers of the GIA Records Management Centre established by the General Insurance Association of Singapore (GIA) for archiving and that copies of this report will, for a fee, be made available upon application by interested parties.
7. By the lodgement of this report to the insurers, you hereby consent to the archiving of this report at the centre and to copies of the report being made available aforesaid.

### ACCIDENT STATEMENT

Date Of Report	13/07/2018 16:45
Date Of Accident	13/07/2018 07:20
Exact Location Of Accident	ALONG SIMEI AVENUE
Country/State of Loss	SINGAPORE

### DETAILS OF OWN VEHICLE

Vehicle Registration Number	GBG2295S
<b>Insured/Policyholder</b>	
Name Of Registered Owner	MANNA POT CATERING PTE LTD
Co Reg No	200717105E
Email Address	NOEMAIL
Mobile Phone No	
Alternative Phone No	OFFICE-97833146

### Vehicle Particulars

Manufacturer	TOYOTA
Model	DYNA 150 5MT

Exact Purpose for which vehicle was being used at time of accident

Are you claiming under your own insurance policy for repair to your vehicle? YES

If No, Please state action to be taken

Vehicle Category	COMMERCIAL VEHICLE
------------------	--------------------

### Insurance Company

Name of Insurance Company	AXA INSURANCE PTE LTD
Type Of Coverage	COMPREHENSIVE
Fleet Policy	NO
Policy Number	VCA/P2072013
Cover Note Number	29/06/2018-28/06/2019

### Driver

Name of Driver	WANG FUXUE
Passport No/FIN	G8213149W
Date Of Birth	08/10/1987
Occupation	OUTDOOR
Date Of Driving Pass	17/04/2018
Driving Experience	0 YEAR AND 2 MONTH
Gender	MALE
Mobile Number	(LOCAL) +65-96420935
Fax Number	
Contact Number	
EEmail Address	NOEMAIL

Address	-
Postcode	
Was driver an employee of the Insured's Company	YES
If No, Relationship of the Driver with the Insured	
Vehicle Registration Number of Driver's Own Vehicle	-
	-
	-
Insurance Company of Driver's Own Vehicle	-
	-
	-

#### General Information of the Accident

Type Of Accident	CHAIN COLLISION
Weather Conditions	CLEAR
Road Surface	DRY

#### Other Information

Was any foreign vehicle involved in this accident?	NO
Number of vehicles involved in the accident	3
Was any body injured in the Accident?	NO
Was any injured conveyed to hospital by ambulance?	
Was any other material or property damaged?	YES
I have been approached by unknown person(s) soliciting/offering accident claims assistance.	NO
Number of Passengers (Including Driver)	1

#### Details of Police Action

Was the accident reported to the police?	NO
If Yes, Please state which Police Station	
Was notice of intended Prosecution given?	NO
If Yes, against whom?	

#### Circumstances of Accident

REFER TO ATTACHMENT

#### Attachment(s)

Are accident photos available for attachment?	YES
Was there any video captured by Car Camera?	NO
Was there any audio recorded?	NO

#### DETAILS OF OTHER VEHICLE PROPERTY 1

Vehicle Registration Number	SJF6206J
Vehicle Make/Model/Colour	
Details Of Properties	
Vehicle Category	PRIVATE CAR
Name of Driver	
NRIC/Passport Number	
Contact Number	
Address	
Postcode	
Insurance Company Name	
Nature Of Damage	
No. Of Passenger (Including Driver)	

#### DETAILS OF OTHER VEHICLE PROPERTY 2

Vehicle Registration Number	SJW7636E
Vehicle Make/Model/Colour	

Details Of Properties

Vehicle Category	PRIVATE CAR
Name of Driver	
NRIC/Passport Number	
Contact Number	
Address	
Postcode	
Insurance Company Name	
Nature Of Damage	
No. Of Passenger (Including Driver)	

SKETCH PLAN

IMPORTANT NOTICE

1. Please report correctly the details of the accident to speed up the claims process.
2. This Form must be completed by the Policyholder and/or the Authorised Driver.
3. Information provided must be as truthful and accurate as possible. Any wilful misrepresentation or withholding of material facts may allow insurance companies to repudiate policy liability.
4. The issue and acceptance of this Form by insurance companies is not an admission of policy liability on the part of the insurance companies.
5. Any false reporting may be referred to the Police for investigation.
6. The report will be forwarded by the insurers of the GIA Records Management Centre established by the General Insurance Association of Singapore (GIA) for archiving and that copies of this report will for a fee be made available upon application by interested parties.
7. By the lodgment of this report to the insurers, you hereby consent to the archiving of this report at the centre and to copies of the report being made available aforesaid.
8. **Consent under the Personal Data Protection Act (PDPA)**

I understand, acknowledge, agree and consent that:

- (a) My insurer, my workshop and the General Insurance Association of Singapore ("GIA") may/are permitted to collect, use, disclose and/or process my personal data/personal information set out in this [form] and any other personal information provided by me or possessed by my insurer (collectively the "Personal Information") and disclose and transfer such Personal Information to all insurer(s) who have insured vehicle(s) involved in this accident (all insurer(s) who have insured vehicle(s) involved in this accident shall be collectively referred to as the "Insurers"), the Insurers' lawyers/law firms, the Monetary Authority of Singapore and any relevant government agency/authority (such as the police), for the purpose(s) of:
  - (i) processing, handling and/or dealing with my claims including the settlement of the claims and any necessary investigations relating to the claims;
  - (ii) investigating the accident and/or my claims;
  - (iii) carrying out and/or dealing with my instructions or responding to any enquiries by me;
  - (iv) administering my claims (including the mailing of correspondence, statements, invoices, reports or notices to me, which could involve disclosure of certain personal data about me to bring about delivery of the same as well as on the external cover of envelopes/mail packages); and/or
  - (v) complying with applicable law in administering, processing, handling and/or dealing with my claims.(collectively the "Purposes")
- (b) all insurer(s) who have insured vehicle(s) involved in this accident and the Insurers' lawyers/law firms, may/are permitted to collect, use, disclose and/or process my Personal Information for one or more of the above Purposes; and
- (c) my Personal Information may/can be disclosed by any of the Insurers and/or GIA to their third party service providers or agents(including their lawyers/law firms), which may be sited outside of Singapore, for one or more of the above Purposes.
- (d) my Personal Information will also be collected and used to compile claims history for the purpose of fraud detection, investigation and management in present and all future claims.
- (e) the information so collected under (d) above may be shared / disclosed:
  - (i) to all insurers and/or any other third parties that assist in evaluating, investigating, controlling or managing fraud, regulators, law enforcement and government agencies as reasonably required for the purposes stated, or
  - (ii) for complying with requirements under any regulations, laws or court orders.

Policyholder's Signature

Date & Time: 13/1/18 4.10 pm

Driver's Signature

(If driver is not the policyholder)  
Date & Time:

Reporting Centre Personnel's Signature

Name:  
NRIC/FIN No.:

# Sketch Plan Pg. 2

## SKETCH PLAN

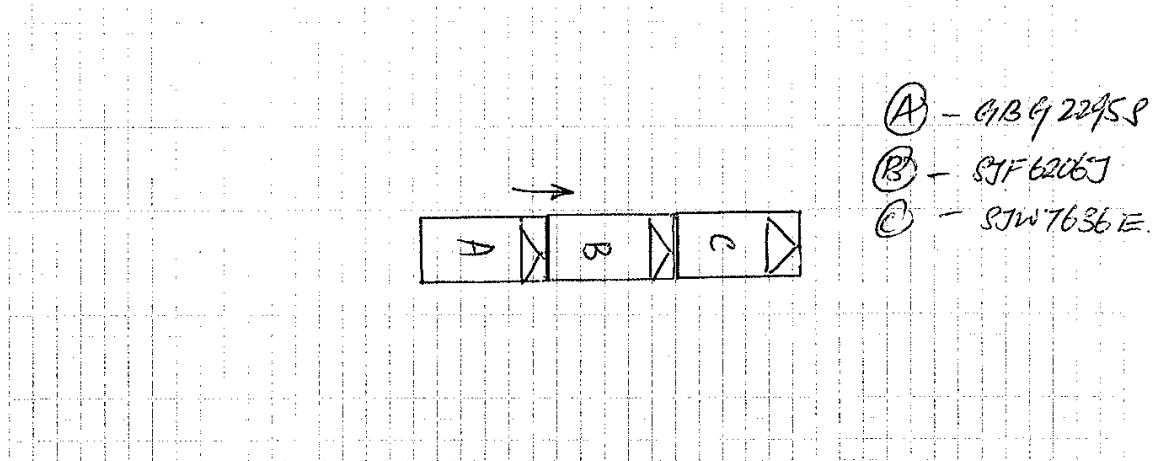



## DESCRIBE CIRCUMSTANCES OF THE ACCIDENT

I was driving along Simey Ave. Vehicle in front of me suddenly jammed brake caused me to hit its rear. There was no injury involved in this accident.

<p>You had been advised by workshop that in the event that you wish to claim against your own policy (OD claim), there is a <b>Fourteen (14) days clause</b> whereby the claim must be made within the stipulated timeframe from the day of occurrence.</p>	Reporting Only
	<input checked="" type="checkbox"/> Claim OD
	Claim TP
	Claim OD / TP at other workshop

## DECLARATION

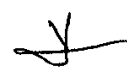
I/We declare the foregoing particulars are true in every respect.

<p> Policyholder's Signature Date &amp; Time: 12/1/18 4:10pm</p>	<p> Driver's Signature (If driver is not the policyholder) Date &amp; Time:</p>	<p> Reporting Centre Personnel's Signature Name: NRIC/FIN No.:</p>
---	--	---

GIARVC Sketch Plan 01/1/18

# Sketch Plan Pg. 3



redefining / insurance

Date: 13/07/18.

To: Owner of Vehicle Number: G1BG2295S

The following has been advised to you via your workshop, \_\_\_\_\_ through their staff, Jonathan.



Please tick the applicable box if you had been advice on the content as seen below:

☒ You had been advised by the workshop that in the case that you wish to claim against your own policy, there is a Fourteen (14) days clause whereby the claim must be made within the stipulated timeframe from the day of occurrence.

☒ You had been advised by the workshop on the liability and merits of the case accordingly.

☒ You had been advised by the workshop on the claims procedure for the type of claim that you will be making due to this accident.

☒ There will be delay to your vehicle repair due to the unavailability of spare parts locally and there is no other option except to indent it from overseas.

☒ There will be no cancellation/withdrawal of the Own Damage claim once the order of the spare parts have been placed. If you wish to cancel/withdraw the claim, you shall bear all costs, expenses &/or related charges incurred directly &/or indirectly to the procurement of the spare parts.

☒ The estimated waiting time for the spare parts to arrive is \_\_\_\_\_. The estimated arrival time does not include the repair period.

☒ You will be driving the vehicle out despite being advised by the workshop mechanic/personnel that the vehicle may not be road worthy.

☒ For vehicles below Three (3) years old, your Insurance Company will use only genuine original parts to repair your vehicle.

For vehicles above Three (3) years old, your Insurance Company will be carrying out repairs using **any combination** of genuine original parts and/or original equipment manufacturer (OEM) parts.

☒ You had been advised by the workshop of the Twelve (12) months warranty for Own Damage repairs on workmanship related to the accident.

☒ For vehicles that are under warranty with a local distributor, you have been advised by the workshop to check with your local distributor on any effect to your warranty prior to making this Own Damage claim.

☐ Others \_\_\_\_\_

Signed and acknowledged by:



Name and signature of policyholder/authorised driver

Jonathan

Name and signature of workshop personnel including company stamp



## MANNA POT CATERING PTE LTD

3015 Bedok North Street 5 Shimei East Kitchen #06-16/17 Singapore 486350

Tel: 6853 1568 Fax: 6448 2156

Website: [www.mannapot.com.sg](http://www.mannapot.com.sg) Email: [sales@mannapot.com.sg](mailto:sales@mannapot.com.sg)

NEA: SE15524A000 Biz Reg: 200717105E GST Reg: 200717105E



### Letter of Authorization

We, **MANNA POT CATERING PTE LTD**, of Unique Entity Number **200717105E**, hereby authorize

**WANG FU XUE** of NRIC/Fin/Passport No. **G8213149W** to be the driver of company registered

vehicle **GBG2295S**.

Authorized By: Jensen Chen – General Manager  
Name and Designation

13/7

Date

  
Signature



Accident Photo





Accident Photo



Accident Photo



Accident Photo





Accident Photo



Accident Photo



Accident Photo





Accident Photo



Accident Photo

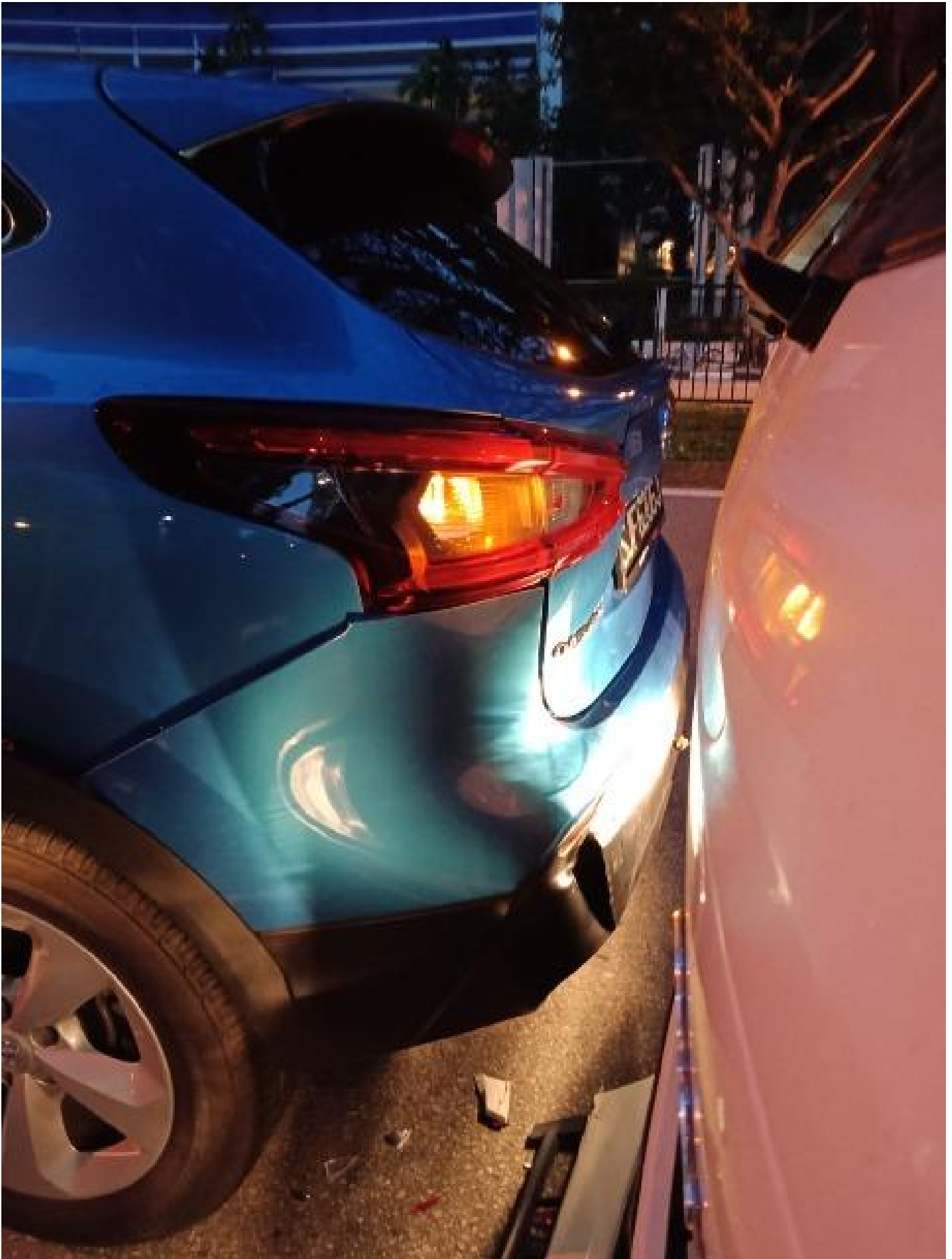



# 中华人民共和国机动车驾驶证副页

**证号** 370921198710080617

**姓名** 王福雪 **档案编号** 370900593959

**记录** 实习期至2015年02月10日。

# 中华人民共和国机动车驾驶证

Driving License of the People's Republic of China

**证号** 370921198710080617

**姓名** 王福雪 **性别** 男 **国籍** 中国

**住址** 山东省宁阳县伏山镇十里村中心大街15号

山东省泰安

市公安局交

通警察支队

**出生日期** 1987-10-08

**初次领证日期** 2014-02-11

**准驾车型**

C1

**有效期限** 2014-02-11 至 2020-02-11

