

Surveyor

REF: CS3/GAL16022416/TAB<sup>2</sup>

Special Instruction:

Part by Part: #6698.79

Third Parties:

Claimant:

Surveyor: Hoe Heng

Workshop: ACE Automobile

### ASSIGNMENT (Office)

From (Person): Jolene Gueh of Tan Kok Guan Date/Time: 30/08/18

Estimated Cost: Bill to:

OD (TP Re-inspection) / Evaluation

To Inspect Vehicle No: SBT 5H

Insured: SBK 2333U

at Workshop m/s: Hoe Heng  
of: 7 Pioneer Rd

Tel: 6898 5566

Policy No: CF.4HP.jg.0943.17-gai

Claim No: CLMOMVP000000142

Sum Insured:

Excess:

Make of Veh:

D.O.A. 21.11.2016

(Client's Record)

03-08-2018 (Friday) @ 10am

H.O.D. Endorsement/Date:

Date/Time: Person Contacted: Vehicle IN / OUT

Date/Time: Confirmed with Final Fig, days (Red \$ / %; Original 8 days)

Date/Time: 30/08/18 Submit Final Fig \$5,728.75, 7 days (Red \$ 770/- 14%; Original 8 days)

Date/Time	Action/Instruction
	SBT 5H - CS3/GAL16022416/Dgn352-1
	SBK 2333U - CS/GAL16022416/Rtg b3m2
	Dxp: 21.11.2016
	Ddf: 21.11.2016

RECEIVED 30 AUG 2018

Billing to Great American Insurance care of Tan Kok Guan.

Para(1) : Parts found not replaced (To highlight R or UB, LR, Etc)

Para(2) : Comments on consistency of damages (Parts Not Consistent : NC)

Para(3) : Nett Value

Market Value :

Salvage Value :

Nett Value :

Inspected/  
Evaluated by:

Fee Charged:

Basic & Add  
Transport  
Photos  
Others  
Total

Date:

250

- |              |              |              |                |
|--------------|--------------|--------------|----------------|
| 1) Date/Time | File Pass to | 2) Date/Time | File Return to |
| 3) Date/Time | File Pass to | 4) Date/Time | File Return to |
| 5) Date/Time | File Pass to | 6) Date/Time | File Return to |

REF:

C63 / GAI 16022416 / T1sb - 2

## ASSIGNMENT

From:

Date:

Veh No:

9875H

Yr Regn: 2012

Estimated Cost:

Type: ☒ M/Cycle / ☐ Bus / ☐ Van / ☐ Lorry / ☐ Taxi / ☐ Prime Mover /

OD / TP / WS / TP RES / OD RES / EVA / INV / MV

Truck / Trailer or

To inspect Vehicle No

Make:

Lexus GS350

CC 3456

at Workshop m/s

Colour:

white

A/C: Insured / Std / NI / NA

of

Sp Reading

-

T/Radio: Insured / Std / NI / NA

Insured:

Eng/No:

Policy No.

C/No:

JTHBE1B240500 6067

Claims No.

Gen. Cond: ☒ Good / ☐ Fair / ☐ Poor / ☐ Burnt

Sum Insured:

Excess:

Steering: ☒ In order / ☐ Jammed / ☐ Leaked / ☐ Burnt or

(Client's Record)

Brake: ☒ In order / ☐ Jammed / ☐ Leaked / ☐ Burnt or

Make of Veh:

Mod: Nil / ☒ STD A/Rim or

(Policy Condition)

Tyre Size:

F: 235 / 40 R19

R: 265 / 35 R19

Remark: The veh had commenced its repair at the time of inspection.

N/S	O/S

BS / DUN / EXNOVA / GY / FS / LIZA / MIC / OHTSU / ☒ EIR / SUMI /

TOYO / YOKO or

Bal. or Market Value:

Front

Rear

IDAC Accident Rpt:

Consistent? : Yes or No

R/Bal.

5

mm

R/Bal.

5

mm

GIA / PR Seen:

Consistent? : Yes or No

L/Bal.

5

mm

L/Bal.

5

mm

Est. Repairs:

days

Res.: Yes or No

D.O.A.

D.O.I. 24.11.2016

Lum Sum:

%

3 Val.: Yes or No

Survey held at

Des. of Damages: Frt / Rear / O/S / N/S / U/C / Rooftop or

CA / REV / REP. / 24 HRS

Vehicle: IN / OUT

Date:

Person Contacted:

The U/C / Chassis frame / Body Structure affected due to collision.

Date / Time

Action / Instruction

29/8/2018

Date/Time, File Pass to?

☐

Preli. Report

Days Of Repair:

1)

☐

Final Report

Resurvey No. of Trip:

Survey Fee:

Date/Time, File Return to?

Transportation

2)

Add Fee:

☐

Site Insp (\$

☐

Interview (\$

☐

Tech. Insp (\$

☐

Weekend (\$

) \$ + RS. \$

) Photos

) Other:

Report Format:

Lump Sum / I.B.I. (\$

TOTAL

**Catherine Chong (LKK Auto)**

---

**From:** Jolene Quah on behalf of Low Huai Pin <jolenequah@tkqp.com.sg>  
**Sent:** Monday, 30 July, 2018 11:27 AM  
**To:** admin-d@lkkauto.com  
**Cc:** Low Huai Pin  
**Subject:** LKK Ref: CS3/GAI16022416/Dgh3s2-1 | TKQP Ref: CF.LHP.jq.0943.17-gai | AIG Ref: CLMOMVP000000142  
**Attachments:** SKM\_C30817060212560.pdf; SKM\_C30817060212571.pdf; SKM\_C30817060212572.pdf; SBT 5H Accident Statement.pdf; SBK 2333U Accident Statement.pdf

Dear Celine,

We refer to the above matter.

We write on behalf of Great American Insurance Company to engage you to conduct a physical re-inspection on motor vehicle no. SBT 5H.

We attach the following documents for your attention:-

- i) Repair bill of the Plaintiff's vehicle by Hoe Heng RICAS Private Limited;
- ii) Survey report by Ace Automobile Appraisal Services;
- iii) Accident Statement for SBK 2333U; and
- iv) Accident Statement for SBT 5H.

Please note that the physical re-inspection is schedule as follows: -

Date	:	Friday, 3 August 2018
Time	:	10.00 a.m.
Venue	:	Hoe Heng Pte Ltd at 7 Pioneer Road Singapore 627824

Please let us have your invoice billed to "Great American Insurance Company" care of our office address and also let us have the re-inspection report.

Please let us have your confirmation that the aforesaid date and time is suitable to you as soon as possible.

Thank you.

Best Regards

Jolene Quah  
**For and on behalf of Low Huai Pin**  
**Associate**

---

TKQP

Tan Kok Quan Partnership  
Advocates & Solicitors, Singapore  
1 Wallich Street #07-02 Guoco Tower Singapore 078881  
T (65) 6225 9333

D (65) 6496 9543

F (65) 6225 0111

E [jolenequah@tkqp.com.sg](mailto:jolenequah@tkqp.com.sg)

W [www.tkqp.com.sg](http://www.tkqp.com.sg)

This email is intended solely for the abovenamed addressee(s). It may contain confidential and/or legally privileged information. If this email has reached you in error, please delete it immediately and inform us of the error. Thank you for your co-operation.

Internet communications cannot be guaranteed to be secured or error-free as information can be intercepted, corrupted, lost, or it may arrive late or contain viruses. The sender therefore does not accept liability for any errors or omissions in the contents of this message which arise as a result of Internet transmission.

22/03/2017  
ASS. REC. BY: tanf.kh REP: CS2/GAZ16022416 D goby print instructions

INVYOT: tanf.kh ASSIGNMENT (Office)  
From (Person): Stella Goh of GAZ Date/Time: 6/2/2017  
Estimated Cost: \_\_\_\_\_ Bill to: \_\_\_\_\_  
OD TP / WS / TP RES / OD RES / EVA / INV / MV / CS  
To Inspect Vehicle No: SB75H Insured: SBK 2233U  
at Workshop in/s: Hue Heng Tel: 6804 5566  
of 50 Gul Crescent  
Policy No: \_\_\_\_\_ Claim No: CLMOMYP00000142  
Sum Insured: \_\_\_\_\_ Excess: \_\_\_\_\_  
Make of Veh: \_\_\_\_\_ D.O.A. 21/1/2016  
(Client's Record)  
CA / REV / REP. / REV 24 HRS / up!  
Date/Time: 24/1/2016 11:28am Person Contacted: NVA Vehicle: INS/OUT  
H.O.D. Endorsement: \_\_\_\_\_  
Date/Time: \_\_\_\_\_ Action/Instruction (✓) Estimate  
SB75H - X  
SBK 2233U - WRA/GAZ 16.22201/4 DET - 21/1/2016  
SB75H - CS2/GAZ16022416 TION 352 DET - 21/1/2016  
SBK 2233U - CS2/GAZ16022416 RIGHT DET - 21/1/2016  
Seen

23/03/2017. - To submit P/P 5721.29. with 5 days 1  
repair. (Red: 977.50, 15%).

Repairs were carried out in a part by part basis.  
with photos to support (B4 point).

Record  
only!

Adjustment done on labor and spray painting.

Necessary items were removed as they are re-useable  
mostly chips.

Owner probably paid for cor: ~~is the~~

No Bill



## SINGAPORE ACCIDENT STATEMENT

### IMPORTANT NOTICE

1. Please report correctly the details of the accident to speed up the claims process.
2. This Form must be completed by the Policyholder and/or the Authorised Driver.
3. Information provided must be as truthful and accurate as possible. Any wilful misrepresentation or withholding of material facts may allow insurance companies to repudiate policy ability.
4. The issue and acceptance of this Form by insurance companies is not an admission of policy liability on the part of the insurance companies.
5. Any false reporting may be referred to the Police for investigation.
6. This report will be forwarded by the insurers of the insurers of the GIA Records Management Centre established by the General Insurance Association of Singapore (GIA) for archiving and that copies of this report will for a fee be made available upon application by interested parties.
7. By the lodgement of this report to the insurers, you hereby consent to the archiving of this report at the centre and to copies of the report being made available aforesaid.

### ACCIDENT STATEMENT

Date Of Report	22/11/2016 14:48
Date Of Accident	21/11/2016 14:00
Exact Location Of Accident	PASIR PANJANG ROAD
Country/State of Loss	Singapore

### DETAILS OF OWN VEHICLE

Vehicle Registration Number	SBT5H
<b>Insured/Policyholder</b>	
Name Of Registered Owner	CHIA BOON KIONG JASON
NRIC No	S6940775G
Email Address	NOEMAIL
Mobile Phone No	(LOCAL) +65-97333335
Alternative Phone No	Others-97333335

### Vehicle Particulars

Manufacturer	LEXUS
Model	GS350
Exact Purpose for which vehicle was being used at time of accident	PRIVATE USE
Are you claiming under your own insurance policy for repair to your vehicle?	No
If No, Please state action to be taken	Third Party
Vehicle Category	Private Car

### Insurance Company

Name of Insurance Company	NTUC Income Insurance Co-operative Ltd
Type Of Coverage	Comprehensive
Fleet Policy	No
Policy Number	5060532082-03
Cover Note Number	

### Driver

Name of Driver	CHIA JOON CHYE
NRIC No	S0900812H
Date Of Birth	11/08/1938
Occupation	Indoor
Date Of Driving Pass	14/09/1983
Driving Experience	33 Years And 2 Months
Gender	Male
Mobile Number	(Local) +65-97333335
Fax Number	
Contact Number	Others-97333335
Email Address	NOEMAIL



Address	5 ZEHNDER ROAD
Postcode	117689
Was driver an employee of the Insured's Company	No
If No, Relationship of the Driver with the Insured	Parent
Vehicle Registration Number of Driver's Own Vehicle	-
	-
	-
Insurance Company of Driver's Own Vehicle	-
	-
	-

#### General Information of the Accident

Type Of Accident	Collision- Head to Side
Weather Conditions	Clear
Road Surface	Dry

#### Other Information

Was any foreign vehicle involved in this accident?	No
Was any body injured in the Accident?	No
Was any other material or property damaged?	Yes
I have been approached by unknown person(s) soliciting/offering accident claims assistance.	No
Number of Passengers (Including Driver)	2

#### Details of Police Action

Was the accident reported to the police?	No
If Yes, Please state which Police Station	
Was notice of Intended Prosecution given?	No
If Yes, against whom?	

#### Circumstances of Accident

REFER ATTACHED

#### Attachment(s)

Are accident photos available for attachment?	Yes
Was there any video captured by Car Camera?	No

#### DETAILS OF OTHER VEHICLE PROPERTY 1

Vehicle Registration Number	SBK2333U
Vehicle Make/Model/Colour	
Details Of Properties	
Name of Driver	CHAN SIW HONG
NRIC/Passport Number	S2114317J
Contact Number	97761568
Address	
Postcode	
Insurance Company Name	
Nature Of Damage	
No. Of Passenger (Including Driver)	

#### Details of Witness

Name	
Phone Number	
Email Address	



**SKETCH PLAN**

**IMPORTANT NOTICE**

1. Please report correctly the details of the accident to speed up the claims process.
2. This Form must be completed by the Policyholder and/or the Authorised Driver.
3. Information provided must be as truthful and accurate as possible. Any wilful misrepresentation or withholding of material facts may allow Insurance companies to repudiate policy liability.
4. The issue and acceptance of this Form by Insurance companies is not an admission of policy liability on the part of the insurance companies.
5. Any false reporting may be referred to the Police for investigation.
6. The report will be forwarded by the Insurers of the GIA Records Management Centre established by the General Insurance Association of Singapore (GIA) for archiving and that copies of this report will for a fee be made available upon application by interested parties.
7. By the lodgement of this report to the insurers, you hereby consent to the archiving of this report at the centre and to copies of the report being made available aforesaid.
8. **Consent under the Personal Data Protection Act (PDPA)**  
I understand, acknowledge, agree and consent that :  
(a) My insurer, my workshop and the General Insurance Association of Singapore ("GIA") may/are permitted to collect, use, disclose and/or process my personal data/personal information set out in this [form] and any other personal information provided by me or possessed by my insurer (collectively the "Personal Information") and disclose and transfer such Personal Information to all insurer(s) who have insured vehicle(s) involved in this accident (all insurer(s) who have insured vehicle(s) involved in this accident shall be collectively referred to as the "Insurers"), the Insurers' lawyers/law firms, the Monetary Authority of Singapore and any relevant government agency/authority (such as the police), for the purpose(s) of :  
(i) processing, handling and/or dealing with my claims including the settlement of the claims and any necessary investigations relating to the claims;  
(ii) investigating the accident and/or my claims;  
(iii) carrying out and/or dealing with my instructions or responding to any enquiries by me;  
(iv) administering my claims (including the mailing of correspondence, statements, invoices, reports or notices to me, which could involve disclosure of certain personal data about me to bring about delivery of the same as well as on the external cover of envelopes/mail packages); and/or  
(v) complying with applicable law in administering, processing, handling and/or dealing with my claims.  
(collectively the "Purposes")  
(b) all insurer(s) who have insured vehicle(s) involved in this accident and the insurers' lawyers/law firms, may/are permitted to collect, use, disclose and/or process my Personal Information for one or more of the above Purposes; and  
(c) my Personal Information may/can be disclosed by any of the Insurers and/or GIA to their third party service providers or agents (including their lawyers/law firms), which may be sited outside of Singapore, for one or more of the above Purposes.

Policyholder's Signature / Date & Time

Driver's Signature (if driver is not the policyholder) / Date & Time

Witnessed by Reporting Centre Personnel

**Sketch Plan**

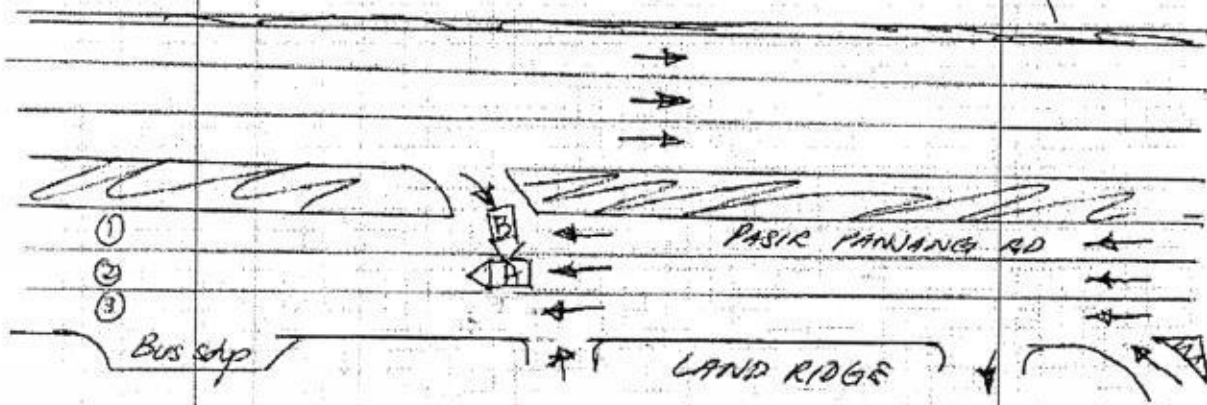

Describe Circumstances of the Accident

I was travelling along the said Road on the 2nd lane going straight. Suddenly a vehicle 'B' from the opposite make a U turn & hit into my car right centre portion pushes my car to the 3rd lane causing serious damages.

I called my son Jason & he came down to assist me. taken photos at the scene.

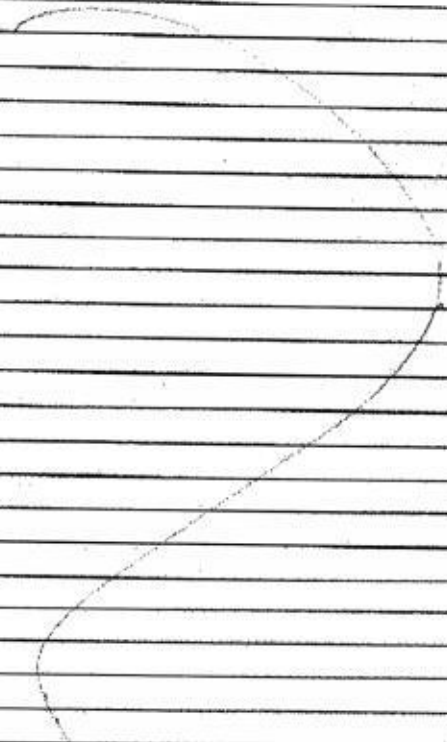

Declaration

We declare the foregoing particulars are true in every respect.

930am  
 \* 22/11/16  
 Policyholder's Signature / Date & Time

930am  
 X 謝永才 22/11/16  
 Driver's Signature (If driver is not the policyholder) / Date & Time

  
 Witnessed by Reporting Centre Personnel

## SINGAPORE ACCIDENT STATEMENT

### IMPORTANT NOTICE

1. Please report correctly the details of the accident to speed up the claims process.
2. This Form must be completed by the Policyholder and/or the Authorised Driver.
3. Information provided must be as truthful and accurate as possible. Any wilful misrepresentation or withholding of material facts may allow insurance companies to repudiate policy ability.
4. The issue and acceptance of this Form by Insurance companies is not an admission of policy liability on the part of the insurance companies.
5. Any false reporting may be referred to the Police for investigation.
6. This report will be forwarded by the Insurers of the Insurers of the GIA Records Management Centre established by the General Insurance Association of Singapore (GIA) for archiving and that copies of this report will for a fee be made available upon application by interested parties.
7. By the lodgement of this report to the insurers, you hereby consent to the archiving of this report at the centre and to copies of the report being made available aforesaid.

### ACCIDENT STATEMENT

Date Of Report	22/11/2016 10:25
Date Of Accident	21/11/2016 14:00
Exact Location Of Accident	PASIR PANJANG ROAD (INFRONT OF LANDRIDGE CONDO)
Country/State of Loss	Singapore

### DETAILS OF OWN VEHICLE

Vehicle Registration Number	SBK2333U
<b>Insured/Policyholder</b>	
Name Of Registered Owner	TAN GEOK PIAN
NRIC No	S1821385J
Email Address	vickytp@singnet.com.sg
Mobile Phone No	(LOCAL) +65-97359949
Alternative Phone No	Office-97557173

### Vehicle Particulars

Manufacturer	TOYOTA
Model	LEXUS NX200T
Exact Purpose for which vehicle was being used at time of accident	PRIVATE USE

Are you claiming under your own insurance policy for repair to your vehicle? Yes

If No, Please state action to be taken

Vehicle Category	Private Car
------------------	-------------

### Insurance Company

Name of Insurance Company	Great American Insurance Company
Type Of Coverage	Comprehensive
Fleet Policy	No
Policy Number	MOMVP000000105-00-000
Cover Note Number	

### Driver

Name of Driver	CHAN SIW HONG
NRIC No	S2114317J
Date Of Birth	12/09/1941 (75 yrs old)
Occupation	Indoor
Date Of Driving Pass	18/11/1963
Driving Experience	53 Years And 0 Months
Gender	Female
Mobile Number	(Local) +65-97359949
Fax Number	
Contact Number	Office-97557173
Email Address	vickytp@singnet.com.sg

Address	49 CHWEE CHIAN ROAD
Postcode	119758
Was driver an employee of the Insured's Company	No
If No, Relationship of the Driver with the Insured	Parent
Vehicle Registration Number of Driver's Own Vehicle	-
	-
	-
Insurance Company of Driver's Own Vehicle	-
	-
	-

#### General Information of the Accident

Type Of Accident	Side Swipe- Same Direction
Weather Conditions	Clear
Road Surface	Dry

#### Other Information

Was any foreign vehicle involved in this accident?	No
Was any body injured in the Accident?	No
Was any other material or property damaged?	Yes
I have been approached by unknown person(s) soliciting/offering accident claims assistance.	No
Number of Passengers (Including Driver)	1

#### Details of Police Action

Was the accident reported to the police?	No
If Yes, Please state which Police Station	
Was notice of intended Prosecution given?	No
If Yes, against whom?	

#### Circumstances of Accident

PLEASE REFER TO SKETCH PLAN

#### Attachment(s)

Are accident photos available for attachment?	Yes
Was there any video captured by Car Camera?	No

#### DETAILS OF OTHER VEHICLE PROPERTY 1

Vehicle Registration Number	SBT5H
Vehicle Make/Model/Colour	LEXUS
Details Of Properties	
Name of Driver	CHIA JOON CHYE
NRIC/Passport Number	S0900812H
Contact Number	97333335
Address	
Postcode	
Insurance Company Name	
Nature Of Damage	
No. Of Passenger (Including Driver)	2

#### Details of Witness

Name	
Phone Number	
Email Address	

## Sketch Plan

### SKETCH PLAN

#### IMPORTANT NOTICE

1. Please report correctly the details of the accident to speed up the claims process.
2. This Form must be completed by the Policyholder and/or the Authorised Driver.
3. Information provided must be as truthful and accurate as possible. Any willful misrepresentation or withholding of material facts may allow insurance companies to repudiate policy liability.
4. The issue and acceptance of this Form by insurance companies is not an admission of policy liability on the part of the insurance companies.
5. Any false reporting may be referred to the Police for investigation.
6. The report will be forwarded by the insurers to the GIA Records Management Centre established by the General Insurance Association of Singapore (GIA) for archiving and that copies of this report will for a fee be made available upon application by interested parties.
7. By the lodgement of this report to the insurers, you hereby consent to the archiving of this report at the centre and to copies of the report being made available aforesaid.
8. Consent under the Personal Data Protection Act (PDPA)  
I understand, acknowledge, agree and consent that:  
(a) My insurer, my workshop and the General Insurance Association of Singapore ("GIA") may/are permitted to collect, use, disclose and/or process my personal data/personal information set out in this [form] and any other personal information provided by me or possessed by my insurer (collectively the "Personal Information") and disclose and transfer such Personal Information to all insurer(s) who have insured vehicle(s) involved in this accident (all insurer(s) who have insured vehicle(s) involved in this accident shall be collectively referred to as the "Insurers"), the Insurers' lawyers/law firms, the Monetary Authority of Singapore and any relevant government agency/authority (such as the police), for the purpose(s) of:  
(i) processing, handling and/or dealing with my claims including the settlement of the claims and any necessary investigations relating to the claims;  
(ii) investigating the accident and/or my claims;  
(iii) carrying out and/or dealing with my instructions or responding to any enquiries by me;  
(iv) administering my claims (including the mailing of correspondence, statements, invoices, reports or notices to me, which could involve disclosure of certain personal data about me to bring about delivery of the same as well as on the external cover of envelopes/mail packages); and/or  
(v) complying with applicable law in administering, processing, handling and/or dealing with my claims.  
(collectively the "Purposes")  
(b) all insurer(s) who have insured vehicle(s) involved in this accident and the Insurers' lawyers/law firms, may/are permitted to collect, use, disclose and/or process my Personal Information for one or more of the above Purposes; and  
(c) my Personal Information may/can be disclosed by any of the Insurers and/or GIA to their third party service providers or agents (including their lawyers/law firms), which may be sited outside of Singapore, for one or more of the above Purposes.

Policyholder's Signature / Date & Time

Driver's Signature (if driver is not the policyholder) / Date & Time

Witnessed by Reporting Centre Personnel

Sketch Plan ALONG BUKIT PONDONG RD (IN FRONT OF LANDRIDGE CONDO)

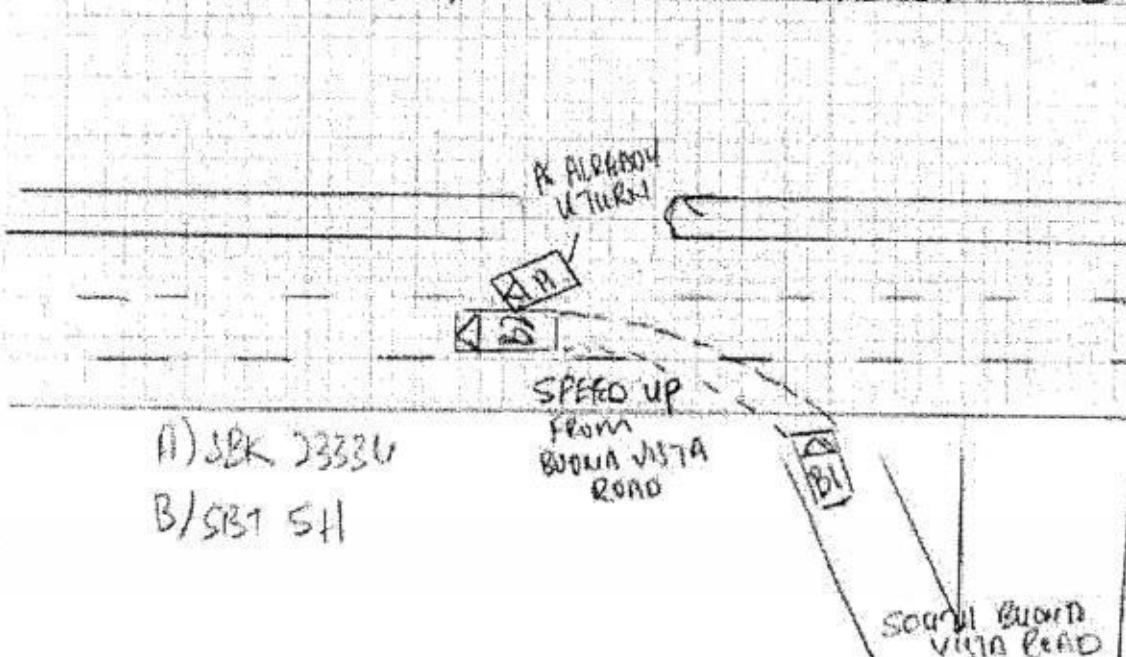



## Sketch Plan #2

### Describe Circumstances of the Accident

ON 21/11/2016 AT ABOUT 14:00 HRS I WAS TRAVELLING ALONG  
 HAZE POINT ROAD & WANTED TO MAKE A U-TURN BACK HOME  
 AT CHURCH CUM ROAD I STOP MY CAR BEFORE THE U-TURN  
 TO CONFIRM THAT THERE IS NO CAR COME MY LEFT SIDE  
 SO WHEN THE ROAD WAS CLEAR I MOVE MY CAR SLOWLY  
 SUDDENLY FROM SOUTH BOUND VISTA A WHITE LUXUS CAME &  
 HIT MY FROM LEFT HAND SIDE BUMPER & THE DAMAGE  
 OF THE LUXUS IS FROM THE RIGHT FRONT DOOR UNTIL THE  
 REAR DOOR & WE CANE DOWN & RATIONALE PARTICULAR  
 THAT ALL.

### Declaration

(We declare the foregoing particulars are true in every respect.

Policyholder's Signature / Date &  
 Time

Driver's Signature (if driver is not the policyholder) / Date  
 & Time

Witnessed by Reporting Centre  
 Personnel

22/11/2016

**Ace****Ace Automobile Appraisal Services**

Our Ref: AA/C/D11410

Vehicle No: SBT 0005 H

Qty	Parts Descriptions	Conditions	Repairer's Estimate S\$	Revised Amount S\$
LIST ITEMS:				
1	right front door panel	sheared / dented	S\$ 1,170.40	S\$ 1,170.40 ✓
1	right front door glass regulator	refit	228.40	-
1	front door trim board clip - (set)	necessary	40.00	30.00 80%
1	door speaker rivets - (set)	necessary	28.00	28.00 ✓
1	centre pillar trim garnish clip - (set)	necessary	38.00	30.00 80%
1	right rear door panel	sheared / dented	1,044.50	1,044.50 ✓
1	right rear door upper hinge	twisted	82.30	82.30 ✓
1	right rear door lower hinge	twisted	91.20	91.20 ✓
1	right rear door rubber seal	torn	70.00	70.00 ✓
1	right rear door upper frame garnish	refit	216.00	-
1	right rear door glass outer moulding	warped	162.00	162.00 ✓
1	right rear door glass midg extension	warped	252.00	252.00 ✓
1	right rear door upper seal	refit	141.70	-
1	right rear door glass regulator	refit	270.00	-
1	right rear door trim board	refit	320.00	-
1	rear door trim board clip - (set)	necessary	40.00	30.00 80%
1	right lower sill trim	chafed	767.70	767.70 ✓
1	right lower sill trim clip - (set)	necessary	80.00	45.00 80%
1	boot interior trim clip - (set)	necessary	50.00	40.00 80%
1	right rear alloy wheel rim - (set)	repair / polish	8,400.00	-
			11,470.20	3,843.10
		LESS 0%	-	384.31
		10%		
	Parts Total	S\$	11,470.20	S\$ 3,458.79
<b>Labour Charges</b>				
	To remove damaged parts and attachments, panel beat and repair right centre pillar, right rear fender, lower sill panel and replacing the above-mentioned parts.		2,100.00	1,200.00 1000/-
	To remove / refit cabin's interior trimming, carpeting and front seats facilitate repair of right centre pillar.		220.00	150.00 80/-
	To remove / refit boot's interior trimming, carpeting and rear seats facilitate repair of right rear fender.		180.00	150.00 80/-
	To transfer both right door's internal mechanism and components.		280.00	240.00 160/-
	To transfer wiring harness, check wiring and central locking function.		80.00	50.00 20/-
	To set up diagnostic programme module. Reset, analysis and re-programme central locking, air-bag and ECU.		280.00	250.00 150/-
	Rustproofing and under-sealing.		120.00	90.00 60/-
	To putty, apply primer and spray paint the affected areas.		1,050.00	950.00 800/-
	To separate rim and tyre. Polish up rim and refit same. Balance tyre.		80.00	40.00 20/-
	To reset wheel alignment and conduct road test.		150.00	120.00 60/-
	<b>TOTAL</b>	<b>S\$</b>	<b>16,010.20</b>	<b>S\$ 6,698.79</b>

5721-29

5 days





**Ace****Ace Automobile Appraisal Services**

Tel: 67411333 Fax: 67422138 Mobile: 97980688

Regn. No. 5288 9133B

770 Bedok Reservoir View #16-179  
Singapore 470770**Mailing Address:**Towner Road P.O. Box 327  
Singapore 913231Mr. Chia Boon Kiong Jason  
5 Zehnder Road  
Singapore 117689

23rd Dec 2016

Invoice No. : AA/C/D11410

Description		Amount \$
Vehicle No.	: SBT 0005 H	
Your Ref.	: Not Advised	
Policy No.	: Not Applicable	
Vehicle Inspection Report - SBT 0005 H		
1. Being inspection fees and transport charges.		635.00
2. Follow-Up Inspection.		80.00
3. Photographs ( 64 pcs ).		64.00
(Dollars: Seven Hundred And Seventy-Nine Only)		
Total		779.00

Please cross cheque and make payable to:  
**Ace Automobile Appraisal Services**  
Towner Post Office PO Box 327  
Singapore 913231**Ace Automobile Appraisal Services**

Authorized Signature

**Ace**  
**Ace Automobile Appraisal Services**

Tel: 67411383 Fax: 67422138 Mobile: 97980686

Regn. No. 5288 9133B

770 Bedok Reservoir View #16-170  
Singapore 470770

23rd Dec 2016

**Mailing Address:**  
Towner Road P.O. Box 327  
Singapore 913231

Mr. Chia Boon Klong Jason  
5 Zehnder Road  
Singapore 117889

Our Ref : AA/C/D11410  
Your Ref : Not Advised

**WITHOUT PREJUDICE**

Dear Sir,

**RE :        Vehicle Inspection Services**  
**Vehicle Regn. No. :    SBT 0005 H**

We refer to your instructions to appraise the above-mentioned vehicle on 28th Nov 2016.

A static inspection was carried out and our report is enclosed for your perusal.

The estimated repair costs submitted by M/s. Hoe Heng RICAS Pte Ltd for S\$ 16,010.20 have been scrutinized and revised by us against the actual damages found on the vehicle and we recommend the replacements and rectification accordingly.

The repairer had agreed to carry out the repairs at the revised amount of S\$ 6,698.79 nett corresponding to supply of parts, labour and spray painting charges.

However, we have not given instructions to authorise the repairs.

Photographs ( 64 pcs ) of the damaged vehicle taken by us during our inspection are enclosed.

Under normal circumstances the estimated period of repairs is EIGHT ( 8 ) working days.

We are reverting the matter to you for your decision.

Please feel free to contact us if you need any clarification.

Yours Truly

**ACE AUTOMOBILE APPRAISAL SERVICES**



**B. H. Chong    CAE MIMI MSAAA**  
**Automotive Appraiser**

End.

# Ace

## Ace Automobile Appraisal Services

### VEHICLE INSPECTION REPORT

To : Mr. Chia Boon Kiong Jason  
5 Zehnder Road  
Singapore 117889

Reference No. : AAC/D11410  
Policy No. : N/A  
Your Ref. No. : Not Advised  
Sum Insured : N/A  
Excess : Third Party  
Date : 23rd Dec 2016

Assigned By : Mr. Jason Chia  
Name of workshop : Hoe Heng RICAS Pte Ltd  
Place of Inspection : 50 Gul Crescent  
Singapore 629543  
Date of Assignment : 28 Nov 2016  
Date of Accident : 21 Nov 2016  
Date of Inspection : 28 Nov 2016

#### PARTICULARS OF VEHICLE

Vehicle Regn. No.	: SBT 0005 H	Odometer / km	: 45,750
Make / Model	: Lexus GS350 - 3456cc	Year of Regn.	: 2012
Type	: 4 Door Saloon - Auto	Color	: Pearl White
Chassis No.	: JTHBE1BL405006067	Radio / CD	: Factory Fitted
Engine No.	: Hidden	Air-Cond.	: Fitted
Carrying Capacity	: 4 Passengers	Insurer	: NTUC Income

#### TYRES CONDITION

	Size	N/s - Tread Depth/Make	O/s - Tread Depth/Make
Front	: 235/40 - ZR19	5mm - Pirelli	5mm - Pirelli
Rear	: 265/35 - ZR19	5mm - Pirelli	5mm - Pirelli

The above represent an estimated remaining life of the tyre treads in mm.

#### PRE-ACCIDENT CONDITION (Static tests only)

Handbrake	: Serviceable	Body Work	: Good	Market Value	: -
Footbrake	: Serviceable	Paint Work	: Good	Scrap Value	: -
Steering	: Serviceable	Modifications	: None	Others	: -

#### POINT OF IMPACT/GENERAL DESCRIPTION OF DAMAGES

The vehicle sustained damages along the right mid bodyworks.

Both right side doors were dented / sheared.  
Right centre pillar was shifted and dented.  
Right rear fender was buckled and dented.  
Right side lower sill trim was chafed.  
Right rear alloy wheel rim was grazed.

For details of damages please refer to our schedule attached.

#### REMARKS :

This survey was conducted strictly without prejudice.

This report is strictly confidential and is given for the use of clients and their authorised assigned agents and any disclosure or publication of it in part or whole shall be the responsibility of such person and no liability shall be attached to us thereof.



**Ace**

**Ace Automobile Appraisal Services**

Our Ref: AA/C/D11410

Vehicle No: SBT 0005 H

**Note:** The repairer had agreed to carry out the repairs at the revised amount of \$ 6,698.79 nett corresponding to supply of all parts, labour and spray painting charges.

The estimated period of repairs is EIGHT ( 8 ) working days.

In accordance to your instructions, we have not authorised repairs on your behalf.

**Ace Automobile Appraisal Services**

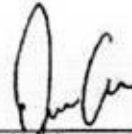

**B. H. Choo CAE MIMI MSAAA  
Automotive Appraiser**



# Hoe Heng RICAS Private Limited

50 Gul Crescent Singapore 629543

Tel: 6325 5566

Fax: 6325 6565

Website: www.hoeheng.com.sg

Biz Reg: 201626658W

GST Reg: 201626658W

PAGE : 1 of 2

## TAX INVOICE : HHRI17-000001

**CHIA BOON KIONG JASON**

5 Zehnder Road

Singapore 117689

Date : 03/01/2017

Quotation No. :

Work Order No. :

Vehicle No. : SBT5H

Model / Make :

Terms : C.O.D.

Contact No :

Fax :

Attn :

S/N	Descriptions	Unit Price	Qty	UOM	Disc	Amount
1.	RH Side Front Door	1,170.40	1			1,170.40
2.	Front Door trim board clip - (set)	30.00	1			30.00
3.	Door Speaker river - (set)	28.00	1			28.00
4.	Centre pillar trim garnish clip - (set)	30.00	1			30.00
5.	RH Rear Door Panel	1,044.50	1			1,044.50
6.	RH Rear Door Upper Hinge	82.30	1			82.30
7.	RH Rear Door Upper Hinge	91.20	1			91.20
8.	RH Rear Door Rubber Seal	70.00	1			70.00
9.	RH Rear Door Glass Outer Moulding	162.00	1			162.00
10.	RH Rear Door Glass Mldg extension	252.00	1			252.00
11.	Rear Door Trim Board Clip - (Set)	30.00	1			30.00
12.	RH Lower Sill trim	767.70	1			767.70
13.	RH Lower Sill trim clip - (set)	45.00	1			45.00
14.	Boot Interior trim clip - set	40.00	1			40.00
15.	Less Discount	-384.31	1			-384.31
	Labour Charge					
16.	To Remove damaged parts & attachment, panel beating and repair rh side ctr pillar, lower sill panel and replacing the above-mentioned parts	1,200.00	1			1,200.00
17.	To remove/refit cabin's interior trimming carpeting and front seats facilitate repair parts of right centre pillar	150.00	1			150.00
18.	To remove / refit boot's interior trimming, carpeting and rear seats facilitate repair of right rear fender	150.00	1			150.00
19.	To Transfer both rh door's internal mechanism and components	240.00	1			240.00
20.	To transfer wiring harness, check and central locking function	50.00	1			50.00
21.	To set up diagnostic programme module. Reset, analysis and re-programme central locking, air-bag and ECU	250.00	1			250.00
22.	Rustproofing and under-sealing	90.00	1			90.00
23.	To putty, apply and spray paint the affected areas	950.00	1			950.00
24.	To separate rim and tyre. Polish up rim and	40.00	1			40.00

**Hoe Heng RICAS Private Limited**

50 Gul Crescent Singapore 629543

Tel: 6325 5566

Fax: 6325 6565

Website: www.hoeheng.com.sg

Biz Reg: 201626658W

GST Reg: 201626658W

PAGE : 2 of 2

**TAX INVOICE : HHRI17-000001****CHIA BOON KIONG JASON**

5 Zehnder Road

Singapore 117689

Contact No :

Fax :

Attn :

Date : 03/01/2017

Quotation No. :

Work Order No. :

Vehicle No. : SBT5H

Model / Make :

Terms : C.O.D.

S/N	Descriptions	Unit Price	Qty	UOM	Disc	Amount
25.	refit same, Balance tyre To reset wheel alignment and conduct road test	120.00	1			120.00

Sub-Total : S\$ 6,698.79

GST 7% : S\$ 468.92

Total : S\$ 7,167.71

SINGAPORE DOLLAR SEVEN THOUSAND ONE HUNDRED SIXTY SEVEN  
AND CENTS SEVENTY ONE ONLY

Less Deposit : S\$ 0.00

Balance : S\$ 7,167.71

Remarks :

## Notes:

- Please verify the details and notify us of any discrepancies within 7 days.
- Unless otherwise notified, this invoice is deemed correct.
- Cheques should be crossed and made payable to "Hoe Heng RICAS Pte Ltd".
- Interest at the rate of 1.5% may be imposed on overdue accounts.

  
**HOE HENG RICAS PRIVATE LIMITED**

E &amp; O.E

# Ace

## Ace Automobile Appraisal Services

Tel: 67411383 Fax: 67422138 Mobile: 97980686

Regn. No. 5288 9133B

770 Bedok Reservoir View #16-179  
Singapore 470770

23rd Dec 2016

**Mailing Address:**  
Towner Road P.O. Box 327  
Singapore 913231

Mr. Chia Boon Kiong Jason  
5 Zehnder Road  
Singapore 117689

Our Ref : AA/C/D11410  
Your Ref : Not Advised

**WITHOUT PREJUDICE**

Dear Sir,

RE :           **Vehicle Inspection Services**  
              **Vehicle Regn. No. :   SBT 0005 H**

We refer to your instructions to appraise the above-mentioned vehicle on 28th Nov 2016.

A static inspection was carried out and our report is enclosed for your perusal.

The estimated repair costs submitted by M/s. Hoe Heng RICAS Pte Ltd for **S\$ 16,010.20** have been scrutinized and revised by us against the actual damages found on the vehicle and we recommend the replacements and rectification accordingly.

The repairer had agreed to carry out the repairs at the revised amount of **S\$ 6,698.79 nett** corresponding to supply of parts, labour and spray painting charges.

However, we have not given instructions to authorise the repairs.

Photographs ( 64 pcs ) of the damaged vehicle taken by us during our inspection are enclosed.

Under normal circumstances the estimated period of repairs is **EIGHT ( 8 )** working days.

We are reverting the matter to you for your decision.

Please feel free to contact us if you need any clarification.

Yours Truly

**ACE AUTOMOBILE APPRAISAL SERVICES**

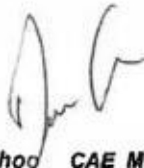

**B. H. Choo   CAE MIMI MSAAA**  
**Automotive Appraiser**

Encl.



**VEHICLE INSPECTION REPORT**

To : Mr. Chia Boon Kiong Jason  
5 Zehnder Road  
Singapore 117689

Reference No. : AA/C/D11410  
Policy No. : N/A  
Your Ref. No. : Not Advised  
Sum Insured : N/A  
Excess : Third Party  
Date : 23rd Dec 2016

Assigned By : Mr. Jason Chia  
Name of workshop : Hoe Heng RICAS Pte Ltd  
Place of Inspection : 50 Gul Crescent  
Singapore 629543  
Date of Assignment : 28 Nov 2016  
Date of Accident : 21 Nov 2016  
Date of Inspection : 28 Nov 2016

**PARTICULARS OF VEHICLE**

Vehicle Regn. No.	: SBT 0005 H	Odometer / km	: 45,750
Make / Model	: Lexus GS350 - 3456cc	Year of Regn.	: 2012
Type	: 4 Door Saloon - Auto	Color	: Pearl White
Chassis No.	: JTHBE1BL405006067	Radio / CD	: Factory Fitted
Engine No.	: Hidden	Air-Cond.	: Fitted
Carrying Capacity	: 4 Passengers	Insurer	: NTUC Income

**TYRES CONDITION**

	Size	N/s - Tread Depth/Make	O/s - Tread Depth/Make
Front	: 235/40 - ZR19	5mm - Pirelli	5mm - Pirelli
Rear	: 265/35 - ZR19	5mm - Pirelli	5mm - Pirelli

The above represent an estimated remaining life of the tyre treads in mm.

**PRE-ACCIDENT CONDITION (Static tests only)**

Handbrake	: Serviceable	Body Work	: Good	Market Value	: -
Footbrake	: Serviceable	Paint Work	: Good	Scrap Value	: -
Steering	: Serviceable	Modifications	: None	Others	: -

**POINT OF IMPACT/GENERAL DESCRIPTION OF DAMAGES**

The vehicle sustained damages along the right mid bodyworks.

Both right side doors were dented / sheared.  
Right centre pillar was shifted and dented.  
Right rear fender was buckled and dented.  
Right side lower sill trim was chafed.  
Right rear alloy wheel rim was grazed.

For details of damages please refer to our schedule attached.

**REMARKS :**

This survey was conducted strictly without prejudice.

This report is strictly confidential and is given for the use of clients and their authorised assigned agents and any disclosure or publication of it in part or whole shall be the responsibility of such person and no liability shall be attached to us thereof.



**Ace****Ace Automobile Appraisal Services**Our Ref: **AA/C/D11410**Vehicle No: **SBT 0005 H**

Qty	Parts Descriptions	Conditions	Repairer's Estimate S\$	Revised Amount S\$
LIST ITEMS:				
1	right front door panel	sheared / dented	S\$ 1,170.40	S\$ 1,170.40
1	right front door glass regulator	refit	228.40	-
1	front door trim board clip - (set)	necessary	40.00	30.00
1	door speaker rivets - (set)	necessary	28.00	28.00
1	centre pillar trim garnish clip - (set)	necessary	36.00	30.00
1	right rear door panel	sheared / dented	1,044.50	1,044.50
1	right rear door upper hinge	twisted	82.30	82.30
1	right rear door lower hinge	twisted	91.20	91.20
1	right rear door rubber seal	torn	70.00	70.00
1	right rear door upper frame garnish	refit	216.00	-
1	right rear door glass outer moulding	warped	162.00	162.00
1	right rear door glass mldg extension	warped	252.00	252.00
1	right rear door upper seal	refit	141.70	-
1	right rear door glass regulator	refit	270.00	-
1	right rear door trim board	refit	320.00	-
1	rear door trim board clip - (set)	necessary	40.00	30.00
1	right lower sill trim	chafed	767.70	767.70
1	right lower sill trim clip - (set)	necessary	60.00	45.00
1	boot interior trim clip - (set)	necessary	50.00	40.00
1	right rear alloy wheel rim - (set)	repair / polish	6,400.00	-
			11,470.20	3,843.10
LESS 0%			-	10% 384.31
<b>Parts Total</b>			<b>S\$ 11,470.20</b>	<b>S\$ 3,458.79</b>
<b>Labour Charges</b>				
To remove damaged parts and attachments, panel beat and repair right centre pillar, right rear fender, lower sill panel and replacing the above-mentioned parts.			2,100.00	1,200.00 <sup>800</sup>
To remove / refit cabin's interior trimming, carpeting and front seats facilitate repair of right centre pillar.			220.00	150.00 <sup>60</sup>
To remove / refit boot's interior trimming, carpeting and rear seats facilitate repair of right rear fender.			180.00	150.00 <sup>60</sup>
To transfer both right door's internal mechanism and components.			280.00	240.00 <sup>120</sup>
To transfer wiring harness, check wiring and central locking function.			80.00	50.00 <sup>200</sup>
To set up diagnostic programme module. Reset, analysis and re-programme central locking, air-bag and ECU.			280.00	250.00 <sup>60</sup>
Rustproofing and under-sealing.			120.00	90.00 <sup>800</sup>
To putty, apply primer and spray paint the affected areas.			1,050.00	950.00 <sup>80</sup>
To separate rim and tyre. Polish up rim and refit same. Balance tyre.			80.00	40.00 <sup>2270</sup>
To reset wheel alignment and conduct road test.			150.00	120.00
<b>TOTAL</b>			<b>S\$ 16,010.20</b>	<b>S\$ 6,698.79</b>



**Ace**

**Ace Automobile Appraisal Services**

Our Ref: **AA/C/D11410**

Vehicle No: **SBT 0005 H**

**Note:** The repairer had agreed to carry out the repairs at the revised amount of **\$ 6,698.79 nett** corresponding to supply of all parts, labour and spray painting charges.

The estimated period of repairs is **EIGHT ( 8 )** working days.

In accordance to your instructions, we have **not** authorised repairs on your behalf.

**Ace Automobile Appraisal Services**



**B. H. Choo CAE MIMI MSAAA  
Automotive Appraiser**



## LKK Auto Consultants Pte Ltd

51 Ubi Ave 1 #01-25 Paya Ubi Industrial Park, Singapore 408933

TEL: 6256 3561 FAX: 6256 4315

Reg. No: 199607198R GST Reg. No. 19-9607198-R

Affiliated to Federation Internationale Des Experts En Automobile

GREAT AMERICAN INSURANCE COMPANY

Ref : CS3/GAI16022416/T1sbs2-2

C/O: TAN KOK QUAN PARTNERSHIP  
1 WALLICH STREET  
#07-02 GUOCO TOWERS SINGAPORE 078881

Date : 30-08-2018



Code : GAI

### 1. Policy Particulars :- THIRD PARTY CLAIM (RESURVEY INSPECTION)

Insured Veh.	SBK 2333U	Veh. Inspected	SBT 5H
Policy No.	CF.LHP.jq.0943.17-gai	Coverage (\$)	0.00
Claim No.	CLMOMVP000000142	Excess (\$)	0.00
Assign From	JOLENE QUAH	Assign Date	30/07/2018

### 2. Vehicle Particulars & Condition

Make & Model	TOYOTA LEXUS GS350	c.c	3456
Engine No.	HIDDEN	Year of Reg.	2012
Chassis No.	JTHBE1BL405006067	Colour	WHITE
Odometer	-	Steering	IN ORDER
Brakes	IN ORDER	Modification	SPORTS RIM
General	GOOD		

### 3. Conditions of Tyres

	Size	Make	Balance
R/H Front Tyre	235/40R19	PIRELLI	5 mm
L/H Front Tyre	235/40R19	PIRELLI	5 mm
R/H Rear Tyre	265/35R19	PIRELLI	5 mm
L/H Rear Tyre	265/35R19	PIRELLI	5 mm

### 4. Description of Damages

THE VEHICLE HAD COMPLETED ITS REPAIR WORKS.  
REPAIR CONDITION SEE DETAILS.

### 5. General Information

Accident Date	21/11/2016	Inspection Date	24/11/2016
Survey held at	HOE HENG PTE LTD 7 PIONEER PLACE SINGAPORE 627824		

### 5a. Remarks

A) THE INSPECTION WAS CONDUCTED ON A "WITHOUT PREJUDICE" BASIS.  
B) IN ACCORDANCE TO YOUR INSTRUCTIONS, WE HAVE NOT AUTHORISED REPAIRS.

### 5b. Estimate Days of Repair

ESTIMATED NORMAL PERIOD FOR REPAIR:	7 Working Days
-------------------------------------	----------------



# LKK Auto Consultants Pte Ltd

51 Ubi Ave 1 #01-25 Paya Ubi Industrial Park, Singapore 408933

TEL: 6256 3561 FAX: 6256 4315

Reg. No: 199607198R GST Reg. No. 19-9607198-R

Page No.:1 of 2

## ADJUSTMENT ON REPAIR COST FOR VEHICLE NO. SBT 5H

Qty	Description of Parts	Condition	Estimate By Workshop (\$)	Our Adjusted (\$)
<b>REPLACEMENT OF PARTS</b>				
1	RIGHT FRONT DOOR PANEL	REPLACED	1,170.40	1,170.40
1	RIGHT FRONT DOOR GLASS REGULATOR	REFIT	228.40	-
1	SET FRONT DOOR TRIM BOARD CLIP	REPLACED	40.00	30.00
1	SET DOOR SPEAKER RIVETS	REPLACED	28.00	28.00
1	SET CENTRE PILLAR TRIM GARNISH CLIP	REPLACED	36.00	30.00
1	RIGHT REAR DOOR PILLAR	REPLACED	1,044.50	1,044.50
1	RIGHT REAR DOOR UPPER HINGE	REPLACED	82.30	82.30
1	RIGHT REAR DOOR LOWER HINGE	REPLACED	91.20	91.20
1	RIGHT REAR DOOR RUBBER SEAL	REPLACED	70.00	70.00
1	RIGHT REAR DOOR UPPER FRAME GARNISH	REFIT	216.00	-
1	RIGHT REAR DOOR GLASS OUTER MOULDING	REPLACED	162.00	162.00
1	RIGHT REAR DOOR GLASS MLDG EXTENSION	REPLACED	252.00	252.00
1	RIGHT REAR DOOR UPPER SEAL	REFIT	141.70	-
1	RIGHT REAR DOOR GLASS REGULATOR	REFIT	270.00	-
1	RIGHT REAR DOOR TRIM BOARD	REFIT	320.00	-
1	SET REAR DOOR TRIM BOARD CLIP	REPLACED	40.00	30.00
1	RIGHT LOWER SILL TRIM	REPLACED	767.70	767.70
1	SET RIGHT LOWER SILL TRIM CLIP	REPLACED	60.00	45.00
1	SET BOOT INTERIOR TRIM CLIP	REPLACED	50.00	40.00
1	SET RIGHT REAR ALLOY WHEEL RIM	REPAIRED SEE LABOUR	6,400.00	-
	LESS 10% DISCOUNT		-	-384.31
			11,470.20	3,458.79
<b>LABOUR</b>				
	TO REMOVE DAMAGED PARTS AND ATTACHMENTS, PANEL BEAT AND REPAIR RIGHT CENTRE PILLAR, RIGHT REAR FENDER, LOWER SILL PANEL AND REPLACING THE ABOVE-MENTIONED PARTS. INCLUSIVE OF THE REPAIR OF RIGHT REAR ALLOY WHEEL RIM.		2,100.00	800.00
	TO REMOVE / REFIT CABIN'S INTERIOR TRIMMING, CARPETING AND FRONT SEATS FACILITATE REPAIR OF RIGHT CENTER PILLAR.		220.00	60.00
	TO REMOVE / REFIT BOOT'S INTERIOR TRIMMING, CARPETING AND REAR SEATS FACILITATE REPAIR OF RIFGHT REAR FENDER.		180.00	60.00



# LKK Auto Consultants Pte Ltd

51 Ubi Ave 1 #01-25 Paya Ubi Industrial Park, Singapore 408933

TEL: 6256 3561 FAX: 6256 4315

Reg. No: 199607198R GST Reg. No. 19-9607198-R

Page No.:2 of 2

Qty	Description of Parts	Condition	Estimate By Workshop (\$)	Our Adjusted (\$)
	TO TRANSFER BOTH RIGHT DOOR'S INTERNAL MECHANISM AND COMPONENTS.		280.00	120.00
	TO TRANSFER WIRING HARNESS, CHECK WIRING AND CENTRAL LOCKING FUNCTION.		80.00	50.00
	TO SET UP DIAGNOSTIC PROGRAMME MODULE. RESET, ANALYSIS AND RE-PROGRAMME CENTRAL LOCKING, AIR-BAG AND ECU.		280.00	200.00
	RUSTPROOFING AND UNDER-SEALING.		120.00	60.00
	TO PUTTY, APPLY PRIMER AND SPRAY PAINT THE AFFECTED AREAS.		1,050.00	800.00
	TO SEPARATE RIM AND TYRE. POLISH UP RIM AND REFIT SAME. BALANCE TYRE.		80.00	40.00
	TO RESET WHEEL ALIGNMENT AND CONDUCT ROAD TEST.		150.00	80.00
			4,540.00	2,270.00
	<b>GRAND TOTAL</b>		<b>16,010.20</b>	<b>5,728.79</b>
<b>RECOMMENDED COST OF REPAIRS</b>				<b>5,728.79</b>

Report Ref No. CS3/GAI16022416/T1sbs2-2

MOHAMAD TAUFIKH

M.MATAI, AMSAE-A

Automotive Assessor

ADRIAN LING WAI PING

B.Eng,AMSOE,AMIRTE,AMSAE-A,M.MATAI

Licensed Appraiser

DISCLAIMER OF LIABILITY TO THIRD PARTIES:- This Report is made solely for the use and benefit of the Client named on the front page of this Report.

No liability of responsibility whatsoever, in contract or tort, is accepted to any third party who may rely on the Report wholly or in part. Any third party acting or relying on this Report, in whole or in part, does so at his or her own risk.