

MSME18097252 / SME Motor Pte Ltd - Kaki Bukit  
ENTRY DATE & TIME: 27/07/2018 16:19  
SUBMITTED BY: Chia Pei Ying

## SINGAPORE ACCIDENT STATEMENT

**IMPORTANT NOTICE**

1. Please report correctly the details of the accident to speed up the claims process.
2. This Form must be completed by the Policyholder and/or the Authorised Driver.
3. Information provided must be as truthful and accurate as possible. Any wilful misrepresentation or withholding of material facts may allow insurance companies to repudiate policy ability.
4. The issue and acceptance of this Form by insurance companies is not an admission of policy liability on the part of the insurance companies.
5. **Any false reporting may be referred to the Police for investigation.**
6. This report will be forwarded by the insurers of the GIA Records Management Centre established by the General Insurance Association of Singapore (GIA) for archiving and that copies of this report will, for a fee, be made available upon application by interested parties.
7. By the lodgement of this report to the insurers, you hereby consent to the archiving of this report at the centre and to copies of the report being made available aforesaid.

**ACCIDENT STATEMENT**

Date Of Report	27/07/2018 16:19
Date Of Accident	26/07/2018 15:30
Exact Location Of Accident	ALONG PIE (TUAS) BEFORE CTE CITY EXIT 15A
Country/State of Loss	SINGAPORE

**DETAILS OF OWN VEHICLE**

Vehicle Registration Number	GBF2759B
<b>Insured/Policyholder</b>	
Name Of Registered Owner	KK ELECTRICAL ENGINEERING
Co Reg No	52859152E
Email Address	NOEMAIL
Mobile Phone No	
Alternative Phone No	OFFICE-97489412

**Vehicle Particulars**

Manufacturer	NISSAN
Model	NV350
Exact Purpose for which vehicle was being used at time of accident	
Are you claiming under your own insurance policy for repair to your vehicle?	NO
If No, Please state action to be taken	THIRD PARTY
Vehicle Category	COMMERCIAL VEHICLE

**Insurance Company**

Name of Insurance Company	SOMPO INSURANCE SINGAPORE PTE. LTD.
Type Of Coverage	COMPREHENSIVE
Fleet Policy	NO
Policy Number	D17MTPCVE001921
Cover Note Number	

**Driver**

Name of Driver	LEE KOCK HENG
NRIC No	S7980292A
Date Of Birth	22/05/1979
Occupation	OUTDOOR
Date Of Driving Pass	10/08/2002
Driving Experience	15 YEARS AND 11 MONTHS
Gender	MALE
Mobile Number	(LOCAL) +65-96687430
Fax Number	
Contact Number	
Email Address	NOEMAIL

Address BLK 886C WOODLANDS DRIVE 50 #09-557  
 Postcode 733886  
 Was driver an employee of the Insured's Company YES  
 If No, Relationship of the Driver with the Insured  
 Vehicle Registration Number of Driver's Own Vehicle -  
 -  
 -  
 Insurance Company of Driver's Own Vehicle -  
 -  
 -

**General Information of the Accident**

Type Of Accident CHAIN COLLISION  
 Weather Conditions CLEAR  
 Road Surface DRY

**Other Information**

Was any foreign vehicle involved in this accident? NO  
 Number of vehicles involved in the accident  
 Was any body injured in the Accident? NO  
 Was any injured conveyed to hospital by ambulance? NO  
 Was any other material or property damaged? YES  
 I have been approached by unknown person(s) soliciting/offering accident claims assistance. NO  
 Number of Passengers (Including Driver) 1

**Details of Police Action**

Was the accident reported to the police? NO  
 If Yes, Please state which Police Station  
 Was notice of intended Prosecution given? NO  
 If Yes, against whom?

**Circumstances of Accident**

ON 26/07/2018 AT ABOUT 1530HRS, AT ALONG PIE (TUAS) BEFORE CTE (CITY) EXIT 15A. I WAS TRAVELLING ON LANE 2 AND MY FRONT VEHICLE SLOW DOWN AND STOP DUE TO HEAVY TRAFFIC. HENCE, I FOLLOWED SUIT AND CAME TO A COMPLETE STOP. SUDDENLY, I HEARD A LOUD BANG FROM BEHIND AND THE IMPACT FORCED MY VEHICLE A TO MOVE FORWARD TO HIT ONTO THE REAR PORTION OF VEHICLE C. WHEN I ALIGHT, I REALISED IT WAS VEHICLE B WHO HIT ONTO THE REAR PORTION OF MY VEHICLE A CAUSING DAMAGES TO MY FRONT AND REAR PORTION OF MY VEHICLE. IT WAS A CHAIN COLLISION OF TOTAL 3 VEHICLES INVOLVED.

**Attachment(s)**

Are accident photos available for attachment? YES  
 Was there any video captured by Car Camera? NO  
 Was there any audio recorded? NO

**DETAILS OF OTHER VEHICLE PROPERTY 1**

Vehicle Registration Number GBC5517D  
 Vehicle Make/Model/Colour  
 Details Of Properties VEHICLE B  
 Vehicle Category COMMERCIAL VEHICLE  
 Name of Driver  
 NRIC/Passport Number  
 Contact Number  
 Address  
 Postcode  
 Insurance Company Name  
 Nature Of Damage  
 No. Of Passenger (Including Driver)

**DETAILS OF OTHER VEHICLE PROPERTY 2**

Vehicle Registration Number	SDZ9392A
Vehicle Make/Model/Colour	
Details Of Properties	VEHICLE C
Vehicle Category	PRIVATE CAR
Name of Driver	
NRIC/Passport Number	
Contact Number	
Address	
Postcode	
Insurance Company Name	
Nature Of Damage	
No. Of Passenger (Including Driver)	

## Sketch Plan Pg. 1

## SKETCH PLAN

## IMPORTANT NOTICE

1. Please report correctly the details of the accident to speed up the claims process.
2. This Form must be completed by the Policyholder and/or the Authorized Driver.
3. Information provided must be as truthful and accurate as possible. Any willful misrepresentation or withholding of material facts may allow insurance companies to repudiate policy liability.
4. The issue and acceptance of this Form by insurance companies is not an admission of policy liability on the part of the insurance companies.
5. Any false reporting may be referred to the Police for investigation.
6. The report will be forwarded by the Insurers to the GIA Records Management Centre established by the General Insurance Association of Singapore (GIA) for archiving and that copies of this report will for a fee be made available upon application by interested parties.
7. By the lodging of this report to the Insurers, you hereby consent to the archiving of this report at the centre and to copies of this report being made available as aforesaid.
8. Consent under the Personal Data Protection Act (PDPA)

I understand, acknowledge, agree and consent that:

- (a) My insurer, my workshop and the General Insurance Association of Singapore ("GIA") may/are permitted to collect, use, disclose and/or process my personal data/personal information set out in this [form] and any other personal information provided by me or possessed by my insurer (collectively the "Personal Information") and disclose and transfer such Personal Information to all insurer(s) who have insured vehicle(s) involved in this accident (all insurer(s) who have insured vehicle(s) involved in this accident shall be collectively referred to as the "Insurers"), the Insurers' lawyers/law firms, the Monetary Authority of Singapore and any relevant government agency/authority (such as the police), for the purpose(s) of:
  - (i) processing, handling and/or dealing with my claims including the settlement of the claims and any necessary investigations relating to the claims;
  - (ii) investigating the accident and/or my claims;
  - (iii) carrying out and/or dealing with my instructions or responding to any enquiries by me;
  - (iv) administering my claims (including the mailing of correspondence, statements, invoices, reports or notices to me, which could involve disclosure of certain personal data about me to bring about delivery of the same as well as on the external cover of envelopes/mail packages); and/or
  - (v) complying with applicable law in administering, processing, handling and/or dealing with my claims (collectively the "Purposes");
- (b) all insurer(s) who have insured vehicle(s) involved in this accident and the Insurers' lawyers/law firms, may/are permitted to collect, use, disclose and/or process my Personal Information for one or more of the above Purposes; and
- (c) my Personal Information may/can be disclosed by any of the Insurers and/or GIA to their third party service providers or agents (including their lawyers/law firms), which may be sited outside of Singapore, for one or more of the above Purposes;
- (d) my Personal Information will/can be collected and used to compile claims history for the purpose of fraud detection, investigation and management in present and all future claims;
- (e) the information so collected under (a) above may be shared / disclosed:
  - (i) to all Insurers and/or any other third parties that assist in evaluating, investigating, controlling or managing fraud, regulators, law enforcement and government agencies as reasonably required for the purposes stated, or
  - (ii) for complying with requirements under any regulations, laws or court orders.



Policyholder's Signature  
Date & Time:

Driver's Signature  
(If driver is not the policyholder)  
Date & Time:

Reporting Centre Personnel's Signature  
Name:  
NRIC/FIN No.:

## Sketch Plan #2 Pg. 1

## SKETCH PLAN

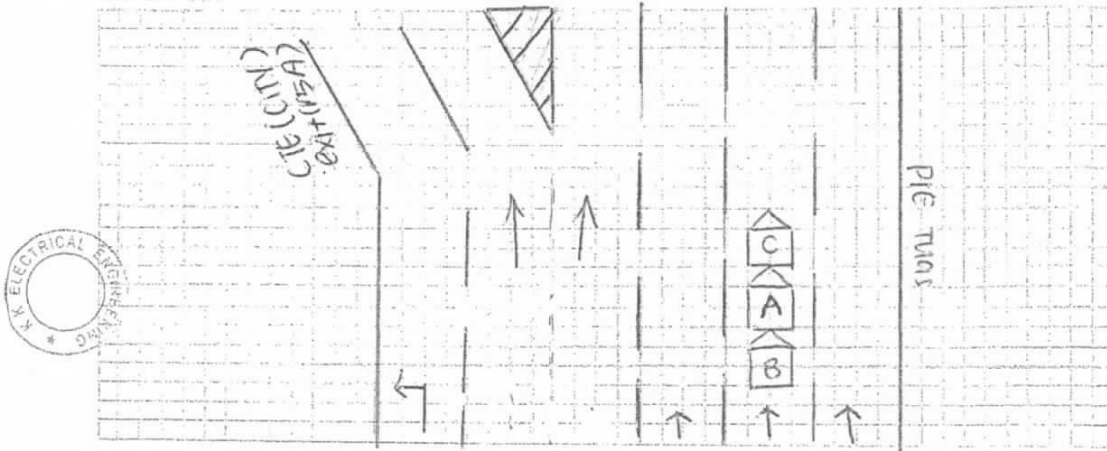

## DESCRIBE CIRCUMSTANCES OF THE ACCIDENT

On 26/07/2018 at about 1536hrs at along PIE (TUNAS) before CTE City Exit 15A. I was travelling on lane 2 and my front vehicle slow down and stop due to heavy traffic hence I follow suit and came to a complete stop. Suddenly, I heard a loud bang from behind and the impact forced my vehicle (A) to move forward to hit onto the rear portion of vehicle (C). When I aware, I realise it was vehicle (B) who hit onto my rear portion of vehicle (A) causing damages to my front and rear portion of my vehicle. It was a chain collision of total 3 vehicles involved.

(A) GBF2759B (B) GBC5517D (C) SDZ9392A

## DECLARATION

(I/We declare that the above particulars are true in every respect.)

Policyholder's Signature  
Date & Time:

Driver's Signature  
(If driver is not the policyholder)  
Date & Time:

Reporting Centre Personnel's Signature  
Name:  
NRIC/PIN No.: