

ASS. REC. BY:

REF: CS/CT#18013795/71803

n2

Special Instruction:

Surveyor:
menmen

Tauflich

ASSIGNMENT (Office)

From (Person): Theng Shing Yi

of CTI

Date/Time: 27/7/18 @ 4:43pm

Estimated Cost:

Bill to:

OD/TP/WS/TP RES/OD RES/EVA/INV/MV7CS

To Inspect Vehicle No:

SDB 2933L

Insured:

SLJ 33422

at Workshop m/s

Cyele & Canning & Kia
209 Pen den Gardens

Tel:

6568 4501/6568 4567
9186 5200

Policy No:

DMPCSN 3022431800

Claim No:

SNM18D 03658 C02

Sum Insured:

Excess:

Make of Veh:

D.O.A.

21/07/18

(Client's Record)

CA / REV / REP. / REV 24 HRS

Cup

H.O.D. Endorsement:

Date/Time:

30/7/18 @ 10:18am

Person Contacted:

COCO

Vehicle IN/OUT

Date/Time	Action/Instruction	(<input checked="" type="checkbox"/>) Estimate	Jian Ye
	SDB 2933L - X		
	SLJ 33422 - X		
11/10/18	Confirmed P/P \$ 2,539.00 @ 3 days with Tauflich.		
	(\$1,743.00 Red - 41%)		

(08/11/13)

Surveyor: Tanpin

REF:

CTI

ASSIGNMENT

From: _____ Date: _____

Estimated Cost: _____

OD / TP / WS / TP RES / OD RES / EVA / INV / MV

To Inspect Vehicle No: _____

at Workshop m/s _____

of _____

Insured: _____

Policy No. _____

Claims No. _____

Sum Insured: _____ Excess: _____

(Client's Record)

Make of Veh: _____

(Policy Condition)

Remark: The veh had commenced its
repair at the time of inspection.

N/S	O/S

Bal. or Market Value: _____

IDAC Accident Rpt: _____ Consistent? : Yes or No

GIA / PR Seen: _____ Consistent? : Yes or No

Est. Repairs: _____ days Res.: Yes or No

Lum Sum: _____ % 3 Val.: Yes or No

CA / REV / REP. / 24 HRS

Vehicle: IN / OUT

Date: _____ Person Contacted: _____

Veh.No: 3DS 2933L Yr Regn: 2018 JulyType: M. Car / M.Cycle / Bus / Van / Lorry / Taxi / Prime Mover /

Truck / Trailer or

Make: Mia Forte K3. c.c. 1591Colour: Black A/C: Insured / Std / NI / NASp. Reading: 270 T/Radio: Insured / Std / NI / NA

Eng/No: _____

C/No: 01CWA F 3411M J 57-62533

Gen. Cond: Good / Fair / Poor / Burnt

Steering: Inorder / Jammed / Leaked / Burnt orBrake: Inorder / Jammed / Leaked / Burnt or

Modi: Nil / S/Rim / STD A/Rim or

Tyre Size: F: 195/65R15R: 195/65 R15

BS / DUN / EXNOVA / GY / FS / LIZA / MIC / OHTSU / PIR / SUMI /

TOYO / YOKO or Nexan NexenFront 6 mm Rear 6 mmR/Bal. 6 mm L/Bal. 6 mmL/Bal. 6 mm D.O.A. 11/8/18 @ ProD.O.A. 11/8/18 @ ProSurvey held at CSC Pader Gdn

Des. of Damages: Frt / Rear / O/S / N/S / U/C / Rooftop or

Rear o/s

The U/C / Chassis frame / Body Structure affected due to collision.

Date / Time Action / Instruction

RECEIVED 1 OCT 2018

Date/Time, File Pass to?

11/10/181) Typist

Date/Time, File Return to?

2) _____

☐ : Preli. Report☒ : Final ReportDays Of Repair: 3Resurvey No. of Trip: 1Add Fee: ☐ : Site Insp (\$ _____)☐ : Interview (\$ _____)☐ : Tech. Invs (\$ _____)☐ : Weekend (\$ _____)

Survey Fee: _____

Transportation: _____

S + RS. SI

Photos

Others

TOTAL

220

Report Format :

Lump Sum / I.B.I.: (\$ 2,539.00 p/p)



LKK Auto Consultants Pte Ltd

51 Ubi Ave 1 #01-25 Paya Ubi Industrial Park, Singapore 408933

TEL: 6256 3561 FAX: 6256 4315

Reg. No: 199607198R GST Reg. No. 19-9607198-R

Affiliated to Federation Internationale Des Experts En Automobile				
CHINA TAIPING INSURANCE (S) PTE LTD		Ref : CS/CTI18013795/T1sd3		
3 ANSON ROAD #16-00 SPRINGLEAF TOWERSINGAPORE 079909		Date : 30-07-2018		
		Code : CTI		
1. Policy Particulars :- THIRD PARTY CLAIM				
Insured Veh.	SLJ 3342Z	Veh. Inspected	SDB 2933L	
Policy No.	DMPCSN3022431800	Coverage (\$)	0.00	
Claim No.	SNM18D03658C02	Excess (\$)	0.00	
Assign From	MERIMEN (HWANG SHIANG YI)	Assign Date	30/07/2018	
2. Vehicle Particulars & Condition				
Make & Model	c.c		0	
Engine No.	HIDDEN	Year of Reg.		
Chassis No.	Colour			
Odometer	-	Steering		
Brakes	Modification			
General				
3. Conditions of Tyres				
	Size	Make	Balance	
R/H Front Tyre			mm	
L/H Front Tyre			mm	
R/H Rear Tyre			mm	
L/H Rear Tyre			mm	
4. Description of Damages				
5. General Information				
Accident Date	24/07/2018	Inspection Date	01/08/2018	
Survey held at	CYCLE & CARRIAGE KIA PTE LTD 209 PANDAN GARDENS SINGAPORE 609339			
5a. Remarks				
A)THE INSPECTION WAS CONDUCTED ON A"WITHOUT PREJUDICE" BASIS. B)IN ACCORDANCE TO YOUR INSTRUCTIONS, WE HAVE NOT AUTHORISED REPAIRS.				

...CLAIM SUBFOLDER...(New Assignment)

CLAIM SUBFOLDER TRACKING

Case	Notified	Est Submitted	Adj Assigned	Adj Rpt	Adj Submitted	Ins Auth'd	Status
Main	27 Jul 2018		27 Jul 2018 16:43 Assign				New Assignment Cancel Case

Main

Reference

Claim Details

Documents

[Show All](#)

CLAIM SUBFOLDER DETAILS

[Created by insurer]

Insured:	LEE SIN YEE, ID: S8616587B		
Main Claimant:	LEE KONG CHONG, ID: S1378934G		
Vehicle Reg. No.:	SDB2933L	Date of Loss:	24/07/2018 16:00 - :59
Claim Type:	TP / SNM18D03658C02	Policy/Cover Note No.:	DMPCSN3022431800 (Comprehensive)
Vehicle Reg. No. (Insured):	SLJ3342Z	Policy No. (Claimant):	1800084353
		Excess:	S\$0.00
Repairer:	Cycle & Carriage KIA Pte Ltd (Pandan Gardens) 209 Pandan Gardens, 609339 West Coast - Tel:		
Handling Insurer:	China Taiping Insurance (Singapore) Pte. Ltd. (HQ) - Tel: 6389 6111 ... [Handled by Hwang Shiang Yi - 63896541]		
Claimant's Insurer:	AIG Asia Pacific Insurance Pte. Ltd. (SG) - Tel: 65-6419-3000		
Adjuster:	LKK Auto Consultants Pte Ltd (HQ) - Tel: 6256-3561 ... [Final Rpt due 07/08/2018]		
Driver/Custodian (Insured):	CAI WEI'AN, ALVIN (29 / Male), NRIC: S8851598F, Tel: +6585222581		
Adj Asg. Remarks:	EST \$4581.74, CASE WITH SJE.		

ASSOCIATED MAIL RECEIVED

[View All](#)[Compose Case Mail](#)

There are no mail for this case.

ALL ASSOCIATED TASKS

[View All](#)[Search Tasks](#)[Create New Task](#)[Complete](#)

Due Date	Priority	Type	Task Group	Subject	Handler	Assigned By	Completed On	Created On	Done?
No results.									

Shirley Hiew (LKK Auto)

From: Shirley Hiew (LKK Auto) <ShirleyHiew@lkkauto.com>
Sent: Thursday, 11 October 2018 11:17 AM
To: 'Lauro Araos Songcuan Jr'
Cc: Taufikh (LKKAuto); Admin A; SUR; 'Andre Chow En De'; 'Loi Ai Ting'; 'Cheng Jo Jo'; 'Tay Jian Ye'
Subject: RE: SDB2933L (KIA) - FINALISE

Dear Larry,

Confirmed final fig of \$2,539.00 (part by part) @ 3 days of repairs before GST.

Final invoice and all supporting documents sent over to China Taiping Insurance (Singapore) Pte. Ltd.

Thank you.

Best Regards,

Shirley Hiew | Case Handler

LKK Auto Consultants Pte Ltd

Phone: 6256-3561 | email: Sur@lkkauto.com | fax: 6256-4315

Blk 51, Paya Ubi Industrial Park, Ubi Avenue 1, #02-25 | S(408933)

From: Shu Pei (LKKAuto) [mailto:shupeil@lkkauto.com]
Sent: Wednesday, 3 October 2018 9:08 AM
To: Admin-D (LKKAuto) <admin-d@lkkauto.com>
Subject: FW: SDB2933L (KIA) - FINALISE

Best Regards,

Shu Pei | Admin

LKK Auto Consultants Pte Ltd

Phone: 6366-0055 | email: shupeil@lkkauto.com | fax: 6741-4108

Blk 51, Paya Ubi Industrial Park, Ubi Avenue 1, #02-25 | S(408933)

From: Songcuan JR Lauro Araos <lauro.songcuan@cyclecarriage.com.sg>
Sent: Tuesday, 2 October 2018 9:23 PM
To: Taufikh (LKKAuto) <Taufikh@lkkauto.com>; Admin A <admin-a@lkkauto.com>
Cc: Andre Chow En De <andre.chow@cyclecarriage.com.sg>; Loi Ai Ting <aiting.loi@cyclecarriage.com.sg>; Cheng Jo Jo <jojo.cheng@cyclecarriage.com.sg>; Tay Jian Ye <jianye.tay@cyclecarriage.com.sg>
Subject: SDB2933L (KIA) - FINALISE

Dear Sir/Madam,

Pls. refer to attached files and photos.

Kindly confirm finalized amount of \$ 2,539.00 before Gst for SDB2933L.

Thank you so much.

Best regards,

Larry Songcuan
Customer Service



CYCLE & CARRIAGE

Exceptional Journeys

Cycle & Carriage Singapore • 209 Pandan Gardens, Singapore 609339
T: +65 6568 4658 • F: +65 6565 1240 • www.cyclecarriage.com.sg



A member of the Jardine Cycle & Carriage Group

DISCLAIMER:- This email and any attachment to it is confidential and intended only for the use of the individual or entity named above and may contain information that is privileged. If you are not the intended recipient, you are notified that any dissemination, distribution or copying of this email or any attachment is strictly prohibited. If you have received this email in error, please notify us immediately by return email and destroy the original message. Any views expressed are those of the individual sender, and not necessarily the views of Cycle Carriage Industries Pte Ltd and/or any of its related corporations.

SINGAPORE ACCIDENT STATEMENT

IMPORTANT NOTICE

1. Please report correctly the details of the accident to speed up the claims process.
2. This Form must be completed by the Policyholder and/or the Authorised Driver.
3. Information provided must be as truthful and accurate as possible. Any wilful misrepresentation or withholding of material facts may allow insurance companies to repudiate policy ability.
4. The issue and acceptance of this Form by insurance companies is not an admission of policy liability on the part of the insurance companies.
5. **Any false reporting may be referred to the Police for investigation.**
6. This report will be forwarded by the insurers of the GIA Records Management Centre established by the General Insurance Association of Singapore (GIA) for archiving and that copies of this report will, for a fee, be made available upon application by interested parties.
7. By the lodgement of this report to the insurers, you hereby consent to the archiving of this report at the centre and to copies of the report being made available aforesaid.

ACCIDENT STATEMENT

Date Of Report	25/07/2018 09:22
Date Of Accident	24/07/2018 16:50
Exact Location Of Accident	MACPHERSON ROAD
Country/State of Loss	SINGAPORE

DETAILS OF OWN VEHICLE

Vehicle Registration Number	SDB2933L
Insured/Policyholder	
Name Of Registered Owner	LEE KONG CHONG
NRIC No	S1378934G
Email Address	LKC_59@HOTMAIL.COM
Mobile Phone No	(LOCAL) +65-96393835
Alternative Phone No	OTHERS-96393835

Vehicle Particulars

Manufacturer	KIA
Model	CERATO FORTE-1.6 EX (A)
Exact Purpose for which vehicle was being used at time of accident	
Are you claiming under your own insurance policy for repair to your vehicle?	NO
If No, Please state action to be taken	THIRD PARTY
Vehicle Category	PRIVATE CAR

Insurance Company

Name of Insurance Company	AIG ASIA PACIFIC INSURANCE PTE. LTD.
Type Of Coverage	COMPREHENSIVE
Fleet Policy	NO
Policy Number	1800084353
Cover Note Number	

Driver

Name of Driver	LEE KONG CHONG
NRIC No	S1378934G
Date Of Birth	23/09/1959
Occupation	INDOOR
Date Of Driving Pass	05/05/1979
Driving Experience	39 YEARS AND 2 MONTHS
Gender	MALE
Mobile Number	(LOCAL) +65-96393835
Fax Number	
Contact Number	OTHERS-96393835
EMail Address	LKC_59@HOTMAIL.COM

Address	568 MACPHERSON ROAD #05-02
Postcode	368236
Was driver an employee of the Insured's Company	NO
If No, Relationship of the Driver with the Insured	OWNER
Vehicle Registration Number of Driver's Own Vehicle	-
	-
Insurance Company of Driver's Own Vehicle	-
	-
	-

General Information of the Accident

Type Of Accident	COLLISION - HEAD TO REAR
Weather Conditions	CLEAR
Road Surface	DRY

Other Information

Was any foreign vehicle involved in this accident?	NO
Number of vehicles involved in the accident	
Was any body injured in the Accident?	NO
Was any injured conveyed to hospital by ambulance?	NO
Was any other material or property damaged?	YES
I have been approached by unknown person(s) soliciting/offering accident claims assistance.	NO
Number of Passengers (Including Driver)	1

Details of Police Action

Was the accident reported to the police?	NO
If Yes, Please state which Police Station	
Was notice of intended Prosecution given?	NO
If Yes, against whom?	

Circumstances of Accident

REFER TO ATTACHMENT

Attachment(s)

Are accident photos available for attachment?	YES
Was there any video captured by Car Camera?	YES
Was there any audio recorded?	NO

DETAILS OF OTHER VEHICLE PROPERTY 1

Vehicle Registration Number	SLJ3342Z
Vehicle Make/Model/Colour	
Details Of Properties	
Vehicle Category	PRIVATE CAR
Name of Driver	CAI WEIAN ALVIN
NRIC/Passport Number	S8851598F
Contact Number	85222581
Address	
Postcode	
Insurance Company Name	
Nature Of Damage	
No. Of Passenger (Including Driver)	

SKETCH PLAN

IMPORTANT NOTICE

1. Please report **correctly** the details of the accident to speed up the claims process.
2. This Form must be **completed by the Policyholder and/or the Authorised Driver**.
3. Information provided must be as **truthful and accurate as possible**. Any wilful misrepresentation or withholding of material facts may allow insurance companies to **repudiate policy liability**.
4. The issue and acceptance of this Form by insurance companies is not an admission of policy liability on the part of the insurance companies.
5. **Any false reporting may be referred to the Police for investigation.**
6. The report will be forwarded by the insurers of the GIA Records Management Centre established by the General Insurance Association of Singapore (GIA) for archiving and that copies of this report will for a fee be made available upon application by interested parties.
7. By the lodgment of this report to the insurers, you hereby consent to the archiving of this report at the centre and to copies of the report being made available aforesaid.
8. **Consent under the Personal Data Protection Act (PDPA)**

I understand, acknowledge, agree and consent that:

- (a) My insurer, my workshop and the General Insurance Association of Singapore ("GIA") may/are permitted to collect, use, disclose and/or process my personal data/personal information set out in this [form] and any other personal information provided by me or possessed by my insurer (collectively the "Personal Information") and disclose and transfer such Personal Information to all insurer(s) who have insured vehicle(s) involved in this accident (all insurer(s) who have insured vehicle(s) involved in this accident shall be collectively referred to as the "Insurers"), the Insurers' lawyers/law firms, the Monetary Authority of Singapore and any relevant government agency/authority (such as the police), for the purpose(s) of:
 - (i) processing, handling and/or dealing with my claims including the settlement of the claims and any necessary investigations relating to the claims;
 - (ii) investigating the accident and/or my claims;
 - (iii) carrying out and/or dealing with my instructions or responding to any enquiries by me;
 - (iv) administering my claims (including the mailing of correspondence, statements, invoices, reports or notices to me, which could involve disclosure of certain personal data about me to bring about delivery of the same as well as on the external cover of envelopes/mail packages); and/or
 - (v) complying with applicable law in administering, processing, handling and/or dealing with my claims. (collectively the "Purposes")
- (b) all insurer(s) who have insured vehicle(s) involved in this accident and the Insurers' lawyers/law firms, may/are permitted to collect, use, disclose and/or process my Personal Information for one or more of the above Purposes; and
- (c) my Personal Information may/can be disclosed by any of the Insurers and/or GIA to their third party service providers or agents (including their lawyers/law firms), which may be sited outside of Singapore, for one or more of the above Purposes.
- (d) my Personal Information will also be collected and used to compile claims history for the purpose of fraud detection, investigation and management in present and all future claims.
- (e) the information so collected under (d) above may be shared / disclosed:
 - (i) to all insurers and/or any other third parties that assist in evaluating, investigating, controlling or managing fraud, regulators, law enforcement and government agencies as reasonably required for the purposes stated, or
 - (ii) for complying with requirements under any regulations, laws or court orders.



Policyholder's Signature
Date & Time:

Driver's Signature
(If driver is not the policyholder)
Date & Time:



Reporting Centre Personnel's Signature
Name:
NRIC/FIN No.:

SKETCH PLAN

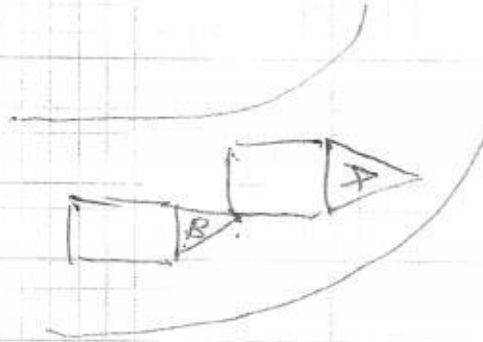

DESCRIBE CIRCUMSTANCES OF THE ACCIDENT

At the Upper paya Lebar & Macpherson Road junction.
between Lamp post 116 & 117. Turnup towards
Macpherson Road zebra crossing junction.
while our car A about turnip into Macpherson Road
Car B from the back hit us on the right rear.

DECLARATION

I/We declare the foregoing particulars are true in every respect.

Policyholder's Signature
Date & Time:

Driver's Signature
(If driver is not the policyholder)
Date & Time:

Reporting Centre Personnel's Signature
Name:
NRIC/ID No:

KIA AUTO PROTECTOR PRIVATE VEHICLE

The following risk described on this Cover Note is hereby HELD COVERED on the terms and conditions of the policy issued to the Policyholder.

Name of Policyholder : LEE KONG CHONG
 Period of Insurance : 30 Jul 2018 to 16 Jul 2020
 Engine No. : G4FGHH692784
 Chasis No. : KNAFJ411MJ5762533



Vehicle No. : *8DB 2933L*
 Cover Note No. : 1800084353
 Endorsement No. :
 Issued Date : 17 Jul 2018



ABOUT THE COVER

Make/Model : KIA FORTE K3 1.6 A EX

Engine Capacity/Tonnage : 1,591.00 CC

Driver Restriction : NA

Sum Insured : Market Value

Off Peak Car : No

First Year of Registration : 2018

Insuring with COE/PARF : Yes

Person or Classes of Persons Entitled to Drive* :

a) The Policyholder

b) Any other person who is driving on the Policyholder's order or with his/her permission.

This Policy will indemnify the Policyholder or any authorised driver only if he/she meets the specified age condition.

You have to pay an additional sum of \$3,000 as "Young and/or Inexperienced Driver Excess" ("YIDR") if You are or Your Authorised Driver (named or unnamed) is under the age of 23 and/or has less than 2 years' driving experience.

Age Condition : All Age Condition

Limitation as to use* :

Use only for social, domestic and pleasure purposes and for the Policyholder's business.

This Policy does not cover use for hire or reward, driving tuition, driving test, racing, pace-making, reliability trial or speed-testing, the carriage of goods other than samples in connection with any trade or business or use for any purpose in connection with Motor Trade.

Loss of Use 1500cc - 1600cc

* Limitations rendered inoperative by Section 8 of the Motor Vehicles (Third-Party Risks and Compensation) Act (Cap. 189) and Section 95 of the Road Transport Act, 1987 (Malaysia), are not to be included under these headings.

EXCESS

Section 1

Fire - \$0 Own Damage - \$600 Theft - \$0 Flood Cover - \$0

Section 2

Property Damage - \$0

Windscreen : \$100

Named Driver and Excess (where applicable)

LEE KONG CHONG - \$600 (Own Damage)

APPROVED REPORTING CENTRES/AUTHORISED REPAIRERS (FOR CLAIMS RELATED REPAIRS)

1. Cycle & Carriage Body & Paint Centre Add: 209 Pandan Gardens Singapore 609339 65664501

2. Cycle & Carriage Authorised Service Centre Add: 241 Alexandra Road Singapore 159931 64279800

3. Cycle & Carriage Authorised Service Centre (For windscreen claim only) Add: 330 Ubi Rd 3 Singapore 408650 67461000

For other Approved Reporting Centres/AIG Authorised Repairers, please contact our 24-hour accident emergency hotline at +65 6338 6200. Alternatively, you may refer to AIG website www.aig.com.sg or AIG SG Mobile App. Simply search and download "AIG SG" from iTunes or Google Play.

IMPORTANT NOTES

Hire Purchase Company/Employer's Loan: Standard Chartered Bank (Singapore) Limited

If you do not receive your Certificate of Insurance and policy documents within 30 days from the inception date stated on this cover note, please contact AIG immediately.
 We hereby certify that this Cover Note is issued in accordance with the provisions of the Motor Vehicles (Third Party Risks and Compensation) Act (Cap. 189), Part IV of the Road Transport Act, 1987 (Malaysia) and Motor Vehicles (Third Party Risks) Rules, 1959 (Malaysia). For Corporate Policies, this Cover Note is valid for 60 days from the commencement date of the period of insurance.

0504622210

C&CKICP2 - JAMES

239 ALEXANDRA ROAD

SINGAPORE 159930

Underwritten by AIG Asia Pacific Insurance Pte. Ltd.

AIG Asia Pacific Insurance Pte. Ltd.

AUTHORISED REPRESENTATIVE

Jacinta Lim

REPUBLIC OF SINGAPORE DRIVING LICENCE

License Number: **S1378934G**

Name: **LEE KONG CHONG**

Birth Date: **23 Sep 1959**

Issue Date: **23 Feb 2004**

001132758E

FOR C&C USE ONLY

REPUBLIC OF SINGAPORE

IDENTITY CARD NO. **S1378934G**

LEE KONG CHONG

李康莊

RACE: **CHINESE**

Date of Birth: **23-09-1959** Sex: **M**

Country of Birth: **SINGAPORE**

YOU ARE LICENSED TO DRIVE VEHICLES IN THE FOLLOWING CLASS(ES):

	PASS DATE
Class 2B Motorcycles not exceeding 200 cc	23 Sep 1977
Class 2A Motorcycles between 201 cc and 400 cc	23 Sep 1977
Class 2 Motorcycles exceeding 400 cc	23 Sep 1977
Class 3 Motor Cars and Motor Tractors the weight of which unladen does not exceed 2500 kilograms	05 May 1979

NP 420A

License No: S1378934G

FOR C&C USE ONLY

1128608

S1378934G

568 MACPHERSON ROAD #05-02
SINGAPORE 368236

NRIC No: S1378934G Date: 27/03/2016

13-07-1994



CYCLE & CARRIAGE

CYCLE & CARRIAGE KIA PTE LTD
PANDAN GARDENS CUSTOMER SERVICE CENTRE

209 Pandan Gardens Singapore 609339 Tel: 65684567 Fax: 65651240



Co Reg No : 199405410K

ESTIMATE

GST Reg No : MR-8500111-X

Invoice Name & Address	Owner Name & Vehicle Info	
LEE KONG CHONG 568 MACPHERSON ROAD #05-02 SKY GREEN SINGAPORE 368236 Contact No	Cust No/Name	LCV06203/LEE KONG CHONG
	Reg No/Reg Date	SDB2933L / 20/07/201
	Date In/Mileage	/ 0
	Chassis No	KNAFJ411MJ5762533
	Engine No	G4FGHH692784
	Make/Model	KIA/FORTE K3 1.6 A L 189
	Colour/Trim	ABP AURORA BLACK / WK SATURN BLACK

Account No	Terms	Date/Time Printed	CSE	Operator	WIP No
LCV06203	CRDVCH	24/07/2018/ 18:17	Bod	442 / CocoLu	32681

Description of Goods / Services	Qty	Unit Price	Disc%	Amount
E PNT88000 TO RENEW REAR BUMPER, REAR BUMPER LOWER COVER, REPAIR REAR FENDER RH, REAR END PANEL			775	580 1100.00
E PNT88000 TO REMOVE & INSTALL PARKING SENSOR			60	100.00
E PNT98000 TO SPRAY PAINT FOR REAR BUMPER, REAR FENDER RH, REAR END PANEL			620.420	1680.00
M SUNDRY Sundry				new 20.00
P COVER-RR BUMPER	1.00	688.00	00.00	de 688.00
M COVER-RR BUMPER,CTR	1.00	347.00	00.00	sub 347.00
M BEAM-RR BUMPER	1.00	318.00	00.00	nn 318.00
M BRACKET-RR BUMPER SIDE MTG,RH	1.00	29.00	00.00	new 29.00

SURVEYOR NAME : Tan Jia 92495749SURVEYOR SIGNATURE : [Signature]DATE : 1/8/18REMARKS : Repair before paint
3 days

LKK Auto Consultants hence notify
the Repairer of the following:

- To resurvey before/after spray painting
- To display damaged part(s) during resurvey

Confirm & accepted by

- Parts prices are subject to confirmation
- Third party survey is on a "Without Prejudice" basis
- No illegal modification(s) is allowed
- Supplementary item(s) must be resurveyed and is subject to final approval from Insurance Company

Acknowledged by Repairer

Authorized signatory and company stamp

7% GST on **Nett** **4,282.00**
 4282.00 **299.74**

Total Payable **4,581.74**

Validity of this estimate is 14 days from date of quote. This is a computer generated document, no signature is required. Estimated costs quoted are excluding GST. We would mention that the above estimate is based on our initial inspection and does not include any additional parts or labour which may be required after repair work has commenced. Occasionally worn or damaged parts are discovered after work has started and needed for repairs or replacement. However, should this occur, we would advise you. Please be informed that a deposit of 50% of the above estimate is payable before commencement of the work. Payment for this may be made in cash, credit card or cheque. You must also agree to pay full amount for renewal of the windscreen in the event of inadvertent breakage in the course of renewing the rubber seal or other repair requiring the removal of the windscreen.



LKK
Taufik

VEHICLE NO : SDB2933 L

MODEL : KIA/FORTE K3 1.6 A L

WIP : 32681

Material	: \$	<u>1,064.00</u>
Labour	: \$	<u>1,475.00</u>
Sub-Total	: \$	<u>2,539.00</u>
Less 2% Disc	: \$	<u>-</u>
Less Excess	: \$	<u>-</u>
Total	: \$	<u>2,539.00</u>
GST 7%	: \$	<u>177.73</u>
Grand Total	: \$	<u>2,716.73</u>
Finalise By/Date : <u>Army on 02/10/18</u>		

☒ REVERT BACK WITHIN 7 DAYS,
OTHERWISE WILL PROCEED WITH INVOICING

☐ SURVEYOR'S REPORT REQUIRED

REPAIR TOOK 3 WORKING DAYS

* TP vehicle no : SLJ334Z (CHINA TAIPIING)
* claim LTA search fee \$ 7.45
* claim loss of RENTAL

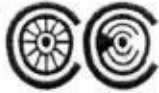

CYCLE & CARRIAGE

CYCLE & CARRIAGE KIA PTE LTD
PANDAN GARDENS CUSTOMER SERVICE CENTRE

209 Pandan Gardens Singapore 609339 Tel: 65684567 Fax: 65651240

**PRO-FORMA INVOICE**

Co Reg No : 199405410K

THIS IS NOT AN OFFICIAL TAX INVOICE

GST Reg No : MR-8500111-X

Invoice Name & Address	Owner Name & Vehicle Info
LEE KONG CHONG 568 MACPHERSON ROAD #05-02 SKY GREEN SINGAPORE 368236 Contact No Mobile: 96393835 01/08/	Cust No/Name LCV06203/LEE KONG CHONG Reg No/Reg Date SDB2933L / 20/07/2018 Date In/Mileage 02/08/2018/ 270 Chassis/Package KNAFJ411MJ5762533 /KC17P Engine No G4FGHH692784 Make/Model KIA/FORTE K3 1.6 A L 189 Colour/Trim ABP AURORA BLACK / WK SATURN BLACK

Account No	Terms	Date/Time Printed	CSE	Operator	WIP No
CTP00080	Cash	02/10/2018/ 21:10	TLT	884 / Lauro Songcuan	32681

Description of Goods / Services	Qty	Unit Price	Disc%	Amount
E PNT88000 RENEW REAR BUMPER, REAR BUMPER LOWER COVER, REPAIR RH REAR FENDER INNER PANEL		(550 + 225)		775.00 ✓
E PNT88000 REMOVE AND INSTALL PARKING SENSOR				60.00 ✓
E PNT98000 SPRAY PAINT FOR REAR BUMPER, RH REAR FENDER INNER PANEL		(420 + 200)		620.00 ✓
M SUNDRY SUNDRIES				20.00 ✓
X COVER-RR BUMPER ✓	1.00	688.00	00.00	688.00 ✓
X COVER-RR BUMPER,CTR ✓	1.00	347.00	00.00	347.00 ✓
X BRACKET-RR BUMPER SIDE MTG,RH ✓	1.00	29.00	00.00	29.00 ✓
Z TEXT TP CHINA TAIPING DOA: 24.07.2018 SURVEYOR: TAUFIKH LKK 01.08.2018 03 DAYS				
"Guarantee your warranty, maintain with Cycle & Carriage."				

Parts	1,064.00	Nett	2,539.00
Labour	1,455.00	7% GST on	177.73
Standard Menu	0.00		
Specialist Job	0.00	Total Payable	2,716.73
Diagnostics Job	0.00		
Sundry/Others	20.00		
Total(w/o GST)	2,539.00		

This is not an official tax invoice.
This is a computer generated document, no signature is required.

LKK Auto Consultants Pte Ltd (Co.Reg.No:199607198R)

51 Ubi Ave 1 #01-25, Paya Ubi Industrial Park

Singapore 408933

Tel: 6256-3561 Fax: 6844-8805 Email: sur@lkkauto.com;assignments@lkkauto.com

VEHICLE DAMAGE INSPECTION REPORT

Our File No: CS/CTI18013795/T1SD3N2

Date: 12/10/2018

REFERENCE

Handling Insurer:	China Taiping Insurance (Singapore) Pte. Ltd.	Policy No:	DMPCSN3022431800
Claimant Vehicle No :	SDB2933L	Insured Vehicle No :	SLJ3342Z
Date of Loss:	24/07/2018	Nature of Claim:	TP
		Claim No:	SNM18D03658C02

DESCRIPTION & IDENTIFICATION OF VEHICLE

Reg No:	SDB2933L	Engine No:	G4FGHH692784
Make & Model:	KIA CERATO FORTE, 1.6 EX (A)	Chassis No:	KNAFJ411MJ5762533
Reg. Date:	20/07/2018 (Man. Year: 2017)	Odometer:	270 km
Colour:	Black		
Engine Capacity:	1591 cc		
Market Value/New Car Price:	N/A		
Sum Insured (\$\$):	Market Value/New Car Price		

CONDITION OF VEHICLE AT THE TIME OF SURVEY

General Condition:	Steering (Serviceable):	Yes	Footbrake (Serviceable):	Yes
Handbrake (Serviceable):	Yes	Engine Modification:	No	Pre-accident Condition:

CONDITION OF TYRES

Front Tyre Size:	195/65R15	Rear Tyre Size:	195/65R15
Front Left Side:	Nexen 6 mm	Rear Left Side:	Nexen 6 mm
Front Right Side:	Nexen 6 mm	Rear Right Side:	Nexen 6 mm

The above values represent the remaining tyre treads depth

COST OF CLAIMS

	Repairer's	Adjuster's	Difference	Diff %
Parts	1,402.00	1,084.00	318.00	22.68
Miscellaneous Items	0.00	0.00	0.00	
Labour	2,880.00	1,455.00	1,425.00	49.48
Paintwork Labour	0.00	0.00	0.00	
Towing	0.00	0.00	0.00	
Gross Total (\$\$)	4,282.00	2,539.00	1,743.00	40.71
+ GST 7.00/7.00% (\$\$)	299.74	177.73	122.01	40.71
Nett Amount (\$\$)	4,581.74	2,716.73	1,865.01	40.71

INSPECTION

Date of Assignment:	27/07/2018	
Date Inspected:	01/08/2018 Inspected At:	Cycle & Carriage KIA Pte Ltd (Pandan Gardens) 209 Pandan Gardens Singapore 609339
Estimated Period of Repair:	3.0 days	

Adjuster: MOHD TAUFIKH BIN HAMID

Manager: Hiew May Fung

NOTE: This report represents our findings at the time and place of inspection stated herein. Such inspection has been carried out to the best of our knowledge and ability but any other liability under any other circumstances is hereby expressly excluded.

REPAIR DETAILS

Reference	
Part Source: MRM-SG	Version: 1.0 (Last Synchronised: 12 Oct 2018)
Parts: 143	KIA CERATO FORTE 1.6 EX (A) (Catalogue:Merimen Singapore 1.0)
Labour: Repairer's	(Price-denominated Standard List)
Print Code:	(Unsubmitted, no print-code for SDB2933L)
Validity:	These estimates are valid only if they contain the print code (above) on all estimate pages, running page numbers with the END OF ESTIMATES marker on the last estimate page
Further Info: Items/values not in reference catalogue are prefixed with an asterisk *.	

Recommended Parts

No.	Qty	Part No.	Particulars	Condition	Repairer's	Amount
1	1		*COVER-RR BUMPER	Deformed	688.00 FS	*688.00 FS
2	1		*COVER-RR BUMPER,CTR	Cut	347.00 FS	*347.00 FS
3	1		*BEAM-RR BUMPER	Not Necessary	318.00 FS	*- FS
4	1		*BRACKET-RR BUMPER SIDE MTG,RH	Necessary	29.00 FS	*29.00 FS
5	1		*SUNDRY	Necessary	20.00 FS	*20.00 FS
F=Franchise part. S=SpcNett.						
Total Parts (S\$)					1,402.00	1,084.00

Report was unsubmitted during this print-out.

Recommended Miscellaneous Items

There are no new miscellaneous items selected.

Recommended Labour

No	Particulars	Lab.Type	Repairer's	Amount
<u>Labour Items</u>				
1	TO RENEW REAR BUMPER,REAR BUMPER LOWER COVER,REPAIR REAR FENDER RH,REAR END PANEL	New	1,100.00	775.00
2	TO REMOVE & INSTALL PARKING SENSOR	New	100.00	60.00
3	TO SPRAY PAINT FOR REAR BUMPER,REAR FENDER RH,REAR END PANEL	New	1,680.00	620.00
Gross Labour Cost (S\$)			2,880.00	1,455.00

Report was unsubmitted during this print-out.

< END OF ESTIMATES >