

NATIONAL Assessment Centre Services (wef 1 Jan 2005)

Date In: 28/07/18	Job description	Date & Time Completed	Done by
Ref No: NA/MSG18013764/13	SAS e-filing		
Veh No: GBF3050E	E-mail (within 8hrs, AIC 2hrs)		
D.O.A: 27/07/18 1500	i-Motor Claim Form		
OD: (1P) Reporting Only	i-Motor W/O (Within: OD 2hrs, TP 4hrs)		
	i-Photo Uploaded		
TP Insurer:	Assessment/Survey Report		
	Ass't Report by Fax / Hand to Owner/Wksp		

Preferred Wksp / INC Assign Wksp / QW: () Tel: () Fax: ()

TP Particulars:	Veh No: GZ7396S	INC () / Non-INC ()
Owner / Driver: ()	Tel: ()	
Policy No: ()	Period: ()	Cover Type: ()
Confirmed by: ()	Date: ()	Time: ()
Insured/Driver Liability: () %	[Note-Est. Status (WO): N: 0-20%; P: 21-79%; F: 80-100%]	
Year of Registration: ()	Warranty: YES () / NO ()	
Excess: (\$)	Loading: \$1,000 () / \$2,000 ()	

General Remarks:-

() Walk-In Customer: Customer's information strictly Confidential & Strictly NO refer of repairer.

() Total Loss Case: to e-mail Insurer URGENTLY.

Drive-In () / Towed-In () ; Invoice: YES () / NO () ; Towing Co. ()

Remarks:- (INC hotline: 6788 6616)	Date & Time Completed	Done by
1) Apply for Transport Allowance () / Courtesy Car ()		
2) QC Check / Post Repair Inspection ()		
3) Upload Resurvey Photo [Repair Cost > \$3000] ()		

Injury: _____

Date/Time	Actions

NA1804745	Invoice Preparation Checklist		Amt (\$)	Amt (\$)
			Int Bill	Add Bill
Claimant's Particulars:-	1) AR: Accident Reporting (\$30);			
Driver/Owner:	2) DA: Damage Assessment (\$100); INC (\$80)			
Contact No:	3) TF: Towing Fee \$40/\$45			
Damaged Portion:	4) FT: Follow-Through Survey \$120			
QC Checked by (Engr-In-Charge):	5) FT: Follow-Through Survey (Resurvey) \$30			
Auditors' Comments:-	For claiming against INC Only (wef 10 Jan 2005)			
Cat. 1:	6) TR: Re-inspection \$75			
Cat. 2 / 3:	7) N1: Idac DA + SMRT Survey \$160			
	8) NTUC Additional Services:-			
	OD*			
	*N5: Courtesy Car / Tpt Allowance \$5			
	*N6: Repair Co-ordination \$10			
	*N7: Post Repair Inspection \$25			
	*N8: DV / Collect Excess Coordination \$5			
	TP (N11): TP (Non INC) against INC \$20			
	9) N12: Idac Mobile 30			
	Invoice dated	Fee Charged		
	Invoice dated	Fee Charged		

SINGAPORE ACCIDENT STATEMENT

IMPORTANT NOTICE

1. Please report correctly the details of the accident to speed up the claims process.
2. This Form must be completed by the Policyholder and/or the Authorised Driver.
3. Information provided must be as truthful and accurate as possible. Any wilful misrepresentation or withholding of material facts may allow insurance companies to repudiate policy ability.
4. The issue and acceptance of this Form by insurance companies is not an admission of policy liability on the part of the insurance companies.
5. **Any false reporting may be referred to the Police for investigation.**
6. This report will be forwarded by the insurers of the GIA Records Management Centre established by the General Insurance Association of Singapore (GIA) for archiving and that copies of this report will, for a fee, be made available upon application by interested parties.
7. By the lodgement of this report to the insurers, you hereby consent to the archiving of this report at the centre and to copies of the report being made available aforesaid.

ACCIDENT STATEMENT

Date Of Report 28/07/2018 12:26
 Date Of Accident 27/07/2018 15:00
 Exact Location Of Accident OUTSIDE CHONG PANG CAMP(SEMBAWANG RD)
 Country/State of Loss SINGAPORE

DETAILS OF OWN VEHICLE

Vehicle Registration Number GBF3050E
Insured/Policyholder
 Name Of Registered Owner KST AUTO RENTAL PTE LTD
 Co Reg No -
 Email Address KSTTEAM@SINGNET.COM.SG
 Mobile Phone No
 Alternative Phone No OFFICE-96355542

Vehicle Particulars

Manufacturer TOYOTA
 Model HIACE
 Exact Purpose for which vehicle was being used at time of accident WORKING
 Are you claiming under your own insurance policy for repair to your vehicle? NO
 If No, Please state action to be taken THIRD PARTY
 Vehicle Category COMMERCIAL VEHICLE

Insurance Company

Name of Insurance Company MSIG INSURANCE (SINGAPORE) PTE. LTD.
 Type Of Coverage COMPREHENSIVE
 Fleet Policy NO
 Policy Number 7VCC1736740
 Cover Note Number

Driver

Name of Driver MUSADAD BIN ABDUL MOTALIB
 NRIC No S8931453D
 Date Of Birth 18/09/1989
 Occupation OUTDOOR
 Date Of Driving Pass 23/06/2015
 Driving Experience 3 YEARS AND 1 MONTH
 Gender MALE
 Mobile Number (LOCAL) +65-81016113
 Fax Number
 Contact Number
 Email Address MUSADAD@HOTMAIL.COM

Address	BLK 290A COMPASSVALE CRESCENT #12-06
Postcode	541290
Was driver an employee of the Insured's Company	NO
If No, Relationship of the Driver with the Insured	OTHER - HIRER
Vehicle Registration Number of Driver's Own Vehicle	-
	-
Insurance Company of Driver's Own Vehicle	-
	-

General Information of the Accident

Type Of Accident	SIDE SWIPE
Weather Conditions	CLEAR
Road Surface	DRY

Other Information

Was any foreign vehicle involved in this accident?	NO
Number of vehicles involved in the accident	
Was any body injured in the Accident?	NO
Was any injured conveyed to hospital by ambulance?	NO
Was any other material or property damaged?	YES
I have been approached by unknown person(s) soliciting/offering accident claims assistance.	NO
Number of Passengers (Including Driver)	1

Details of Police Action

Was the accident reported to the police?	NO
If Yes, Please state which Police Station	
Was notice of intended Prosecution given?	NO
If Yes, against whom?	

Circumstances of Accident

PLS REFER TO THE ATTACHED STATEMENT.

Attachment(s)

Are accident photos available for attachment?	YES
Was there any video captured by Car Camera?	YES
Remarks/ Reasons:	NOT RECORDED
Was there any audio recorded?	NO

DETAILS OF OTHER VEHICLE PROPERTY 1

Vehicle Registration Number	GZ7396S
Vehicle Make/Model/Colour	
Details Of Properties	
Vehicle Category	COMMERCIAL VEHICLE
Name of Driver	CHONG KAH FOOK
NRIC/Passport Number	S1719134I
Contact Number	
Address	
Postcode	
Insurance Company Name	
Nature Of Damage	
No. Of Passenger (Including Driver)	

SKETCH PLAN

IMPORTANT NOTICE

1. Please report correctly the details of the accident to speed up the claims process.
2. This Form must be completed by the Policyholder and/or the Authorised Driver.
3. Information provided must be as truthful and accurate as possible. Any wilful misrepresentation or withholding of material facts may allow insurance companies to repudiate policy liability.
4. The issue and acceptance of this Form by insurance companies is not an admission of policy liability on the part of the insurance companies.
5. Any false reporting may be referred to the Police for investigation.
6. The report will be forwarded by the insurers of the GIA Records Management Centre established by the General Insurance Association of Singapore (GIA) for archiving and that copies of this report will for a fee be made available upon application by interested parties.
7. By the lodgment of this report to the insurers, you hereby consent to the archiving of this report at the centre and to copies of the report being made available aforesaid.
8. **Consent under the Personal Data Protection Act (PDPA)**

I understand, acknowledge, agree and consent that:

- (a) My insurer, my workshop and the General Insurance Association of Singapore ("GIA") may/are permitted to collect, use, disclose and/or process my personal data/personal information set out in this [form] and any other personal information provided by me or possessed by my insurer (collectively the "Personal Information") and disclose and transfer such Personal Information to all insurer(s) who have insured vehicle(s) involved in this accident (all insurer(s) who have insured vehicle(s) involved in this accident shall be collectively referred to as the "Insurers"), the Insurers' lawyers/law firms, the Monetary Authority of Singapore and any relevant government agency/authority (such as the police), for the purpose(s) of:
 - (i) processing, handling and/or dealing with my claims including the settlement of the claims and any necessary investigations relating to the claims;
 - (ii) investigating the accident and/or my claims;
 - (iii) carrying out and/or dealing with my instructions or responding to any enquiries by me;
 - (iv) administering my claims (including the mailing of correspondence, statements, invoices, reports or notices to me, which could involve disclosure of certain personal data about me to bring about delivery of the same as well as on the external cover of envelopes/mail packages); and/or
 - (v) complying with applicable law in administering, processing, handling and/or dealing with my claims.(collectively the "Purposes")
- (b) all insurer(s) who have insured vehicle(s) involved in this accident and the Insurers' lawyers/law firms, may/are permitted to collect, use, disclose and/or process my Personal Information for one or more of the above Purposes; and
- (c) my Personal Information may/can be disclosed by any of the Insurers and/or GIA to their third party service providers or agents(including their lawyers/law firms), which may be sited outside of Singapore, for one or more of the above Purposes.
- (d) my Personal Information will also be collected and used to compile claims history for the purpose of fraud detection, investigation and management in present and all future claims.
- (e) the information so collected under (d) above may be shared / disclosed:
 - (i) to all insurers and/or any other third parties that assist in evaluating, investigating, controlling or managing fraud, regulators, law enforcement and government agencies as reasonably required for the purposes stated, or
 - (ii) for complying with requirements under any regulations, laws or court orders.



Policyholder's Signature
Date & Time:

Driver's Signature
(If driver is not the policyholder)
Date & Time:

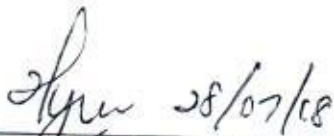
Reporting Centre Personnel's Signature
Name:
NRIC/FIN No.:

SKETCH PLAN

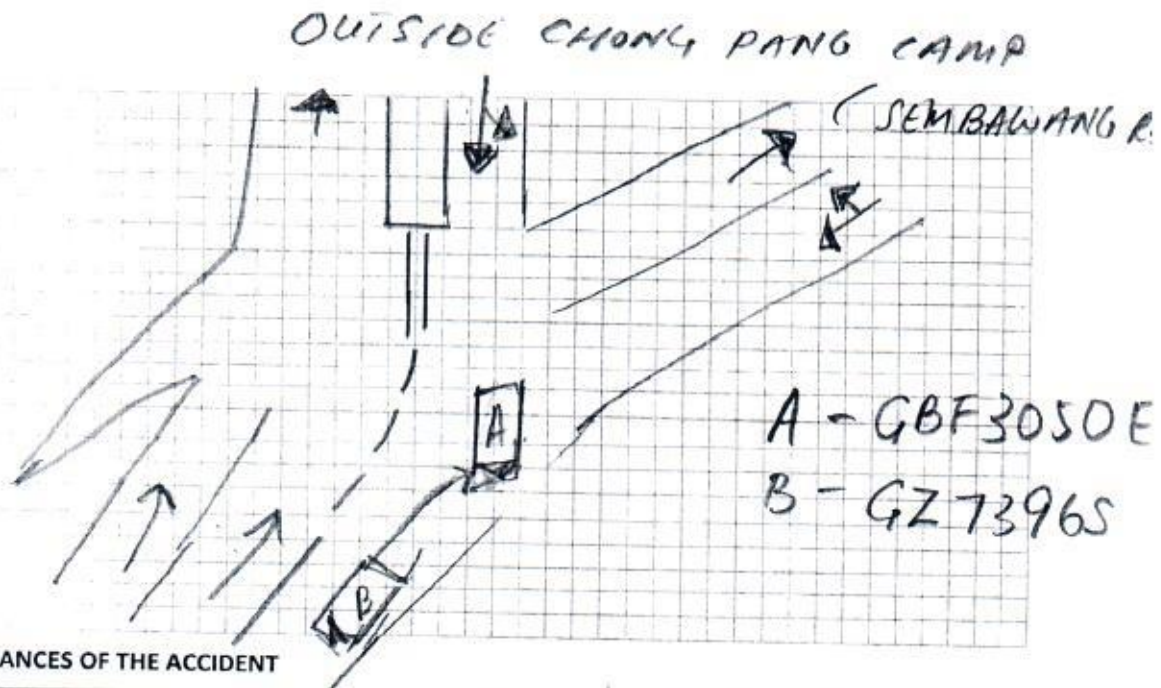

DESCRIBE CIRCUMSTANCES OF THE ACCIDENT

MY VEHICLE WAS STATIONARY and giving way for the car B to make a REVERSE, the place is at outside chong pang camp sembawang Road. WHEN VEHICLE B keep on reversing, I horn to ~~warn~~ warn him But he keep on continuing reversing and collided onto my vehicle.

DECLARATION

I/We declare the foregoing particulars are true in every respect.

Policyholder's Signature
Date & Time:

Driver's Signature
(If driver is not the policyholder)
Date & Time:

Reporting Centre Personnel's Signature
Name:
NRIC/FIN No.:

REPUBLIC OF SINGAPORE
IDENTITY CARD NO. S8931453D



Name
**MUSADAD BIN ABDUL
MOTALIB**

Race
MALAY

Date of birth
18-09-1989

Sex
M

Country of birth
SINGAPORE



REPUBLIC OF SINGAPORE DRIVING LICENCE

Licence Number **S8931453D**

Name
**MUSADAD BIN ABDUL
MOTALIB**

Birth Date **18 Sep 1989**

Issue Date **08 May 2008**



001600492F

3615842



NRIC No. **S8931453D**

Date of issue
22-09-2004

APT BLK 290A COMPASSVALE CRESCENT #12-08
SINGAPORE 541290

NRIC No: **S8931453D** Date: **28/05/2017**

ARE LICENSED TO DRIVE VEHICLES IN THE FOLLOWING CLASSIES

CLASS	VEHICLE CLASS	VALID DATE
Class 2B	Motorcycles <= 200 CC	01 May 2008
Class 2A	Motorcycles between 201 CC and 400 CC	10 Aug 2010
Class 3	Motor cars <= 2000 kg with <= 7 passengers, exclusive of the driver, and motor tractors/vehicles <= 2500 kg	23 Jan 2015

S8931453D

S / No. 9000213352



Licence No: S8931453D

NP 428A

**MSIG**

MSIG Insurance (Singapore) Pte. Ltd. (Co. Reg. No. 200412212G)
 4 Shenton Way, # 21-01, SGX Centre 2, Singapore 068807
 Tel +65 6827 7888, Fax +65 6827 7800
 www.msig.com.sg

CERTIFICATE OF INSURANCE

Motor Vehicles (Third Party Risks and Compensation) Act (Chapter 189)
 Motor Vehicles (Third Party Risks and Compensation) Rules, 1960
 Road Transport Act, 1987 (Malaysia)
 Motor Vehicles (Third Party Risks) Rules, 1959 (Malaysia)

A0633 - 001

22-Aug-2017
 Comprehensive

Certificate No

- | | |
|--|------------------------|
| 1. Index Mark and Registration Number of Vehicle | : 7VCC1736740 |
| 2. Chassis Number of Vehicle | : GBF3050E |
| 3. Name of Policyholder | : JTFHT02P500201954 |
| 4. Effective date of the Commencement of Insurance for the purposes of the Act | : 08 SEP 2017 00:00 AM |
| 5. Date of Expiry of Insurance | : 07 SEP 2018 |

6. Person or Classes of Persons entitled to drive*

Any person provided he is in the Policyholder's or their named Lessee's employ and is driving on their order or with their permission.

Named Lessee: AS PER LIST PROVIDED TO MSIG

Provided that the person driving is permitted in accordance with the licensing or other laws or regulations to drive the Motor Vehicle or has been so permitted and is not disqualified by order of a Court of Law or by reason of any enactment or regulation in that behalf from driving the Motor Vehicle.

And provided further that the Motor Vehicle is registered and licensed under the Road Traffic Act and its registration and licensing under the Road Traffic Act has not been cancelled at the time of the accident loss or damage.

7. Limitations as to Use*

Use in connection with the Policyholder's or the specified Lessees' business

Use for the carriage of passengers (other than for hire or reward) in connection with the Policyholder's or the specified Lessees' business.

Use for social domestic and pleasure purposes.

The Policy does not cover

(i) Use for hire or reward, leasing other than to specified Lessees or for racing pace-making reliability trial or speed testing

(ii) Use whilst drawing a trailer except the towing of any one disabled mechanically propelled vehicle

* Limitations rendered inoperative by Section 8 of the Motor Vehicles (Third-Party Risks and Compensation) Act (Chapter 189) and Section 95 of the Road Transport Act, 1987 (Malaysia), are not to be included under these headings.

I/WE HEREBY CERTIFY that the Policy to which this Certificate relates is issued in accordance with the provisions of the Motor Vehicles (Third Party Risks & Compensation) Act (Chapter 189) and the Road Transport Act, 1987 (Malaysia).



For MSIG Insurance (Singapore) Pte. Ltd.

Not valid unless countersigned by Authorised Person

IMPORTANT NOTICE

This Certificate is not transferable to a new owner of the vehicle

If for any reason the Insurance is terminated during its currency, the Certificate must be returned to the Insurer, or if the Certificate has been lost or destroyed, a

Statutory Declaration to that Effect must be made. Failure to comply with this obligation is an offence under the compulsory Insurance Legislation.

This Certificate must be returned if the insurance is suspended during its currency.

If you are involved in an accident, full details must be forwarded immediately to the Company

FORM MZ 400 (Commercial Vehicle)

(For the Issuance of Motor Certificate of Insurance only)

10 Sin Ming Drive Singapore 575701
Tel: 1800-CALL LTA (1800-2255 582) Fax: (65) 6553 5329

Our ref 0809160101N020248627

08 Sep 2016

KST AUTO RENTAL PTE LTD
3021A UBI ROAD 1
#01-42
SINGAPORE 408715



Dear Sir/Madam

**NOTIFICATION ON REGISTRATION OF VEHICLE AND ROAD TAX
(PLEASE DISPLAY THE ENCLOSED ROAD TAX DISC ON YOUR VEHICLE
WINDSCREEN)**

We wish to inform you that you have successfully registered vehicle GBF3050E on 08 Sep 2016. The Business Transaction Reference No. is 20160908143425697988. **Enclosed is a validated road tax disc for the vehicle. Please display the said disc on your vehicle windscreen.**

2. The following are the key owner and vehicle particulars for the vehicle. The full particulars are given at Annex A. Please check and ensure that the details are correct.

- | | | |
|-----|-------------------------|---|
| 1. | Name | : KST AUTO RENTAL PTE LTD |
| 2. | Identification No. Type | : Company |
| 3. | Identification No. | : 200806860W |
| 4. | Place Of Passport Issue | : - |
| 5. | Registered Address | : 3021A UBI ROAD 1
#01-42
SINGAPORE 408715 |
| 6. | Mailing Address | : - |
| 7. | Vehicle No. | : GBF3050E |
| 8. | Vehicle Type | : A50 - Goods (Closed) Van/Van Panel (Delivery) |
| 9. | Vehicle Scheme | : Normal |
| 10. | Vehicle Make | : TOYOTA |
| 11. | Vehicle Model | : TOYOTA HIACE VAN TURBO 5 DR MANUAL |
| 12. | Remarks | : This vehicle requires side marking.
The vehicle is registered under Early Turnover Scheme. |

3. You can login to LTA's e-Services@ONE.MOTORING (<http://www.onemotoring.com.sg>) to access a wide range of vehicle-related services using your NRIC number/FIN and SingPass. Firm and organisation can login to LTA's e-Services using User ID and Password or EASY. You can apply for your EASY account at <http://www.iras.gov.sg>. A separate Transaction PIN is required for the following transactions via the Internet or at our Electronic Service Agents. Please apply for your Transaction PIN before performing any of these transactions. Visit <http://www.onemotoring.com.sg> > **LTA Information & Guidelines > Transaction PIN & User Account** for more information about obtaining Transaction PIN and the documents needed (e.g. Board Resolution for company).

- | | |
|----|---|
| a. | Vehicle PIN - Transfer of Ownership and De-registration of Vehicle |
| b. | TCOE PIN - Transfer of TCOE (For Category C and E COE bid under individual) |
| c. | Rebate PIN - Transfer and Splitting of PARF/COE Rebate |

Transaction ref 20160908143425697988

The owner and vehicle particulars for Vehicle No. GBF3050E as at 08 Sep 2016 are as follows:

1.	Name	: KST AUTO RENTAL PTE LTD
2.	Identification No. Type	: Company
3.	Identification No.	: 200806860W
4.	Place Of Passport Issue	: -
5.	Registered Address	: 3021A UBI ROAD 1 #01-42 SINGAPORE 408715
6.	Mailing Address	: -
7.	Vehicle No.	: GBF3050E
8.	Effective Date of Ownership	: 08 Sep 2016
9.	Original Registration Date	: 08 Sep 2016
10.	First Registration Date	: 08 Sep 2016
11.	Vehicle Type	: A50 - Goods (Closed) Van/Van Panel (Delivery)
12.	Vehicle Scheme	: Normal
13.	Attachment 1	: No Attachment
14.	Attachment 2	: -
15.	Attachment 3	: -
16.	Vehicle Make	: TOYOTA
17.	Vehicle Model	: TOYOTA HIACE VAN TURBO 5 DR MANUAL
18.	Year of Manufacture	: 2016
19.	Primary Colour	: White
20.	Secondary Colour	: -
21.	Passenger Capacity	: 2
22.	Chassis/Trailer Chassis No.	: JTFHT02P500201954 / -
23.	Propellant/Emission Standard	: Diesel / Euro V
24.	Engine No./Motor No.	: 1KD2635541 / -
25.	Engine Capacity(cc)/Power Rating(kW)	: 2982 / -
26.	Maximum Power Output(kW/bhp)	: - / -
27.	Unladen Weight(kg)	: 1740
28.	Maximum Laden Weight(kg)	: 2800
29.	Open Market Value	: \$27,952.00
30.	PARF Eligibility	: No
31.	PARF Eligibility Expiry Date	: -
32.	Minimum PARF Benefit	: \$0.00
33.	IU Label No.	: -
34.	COE No.	: 2016090805000520E
35.	COE Expiry Date	: 07 Sep 2026
36.	COE Category	: -
37.	Quota Premium/Prevailing Quota Premium	: \$48,087.00
38.	Actual Quota Premium/PQP Paid	: \$42,854.00
39.	Actual ARF Paid	: \$1,398.00
40.	CO2 Emission(g/km)	: 216.00
41.	Actual CEVS Rebate Utilised	: -
42.	CEVS Surcharge Paid	: -
43.	Actual Green Vehicle Rebate Utilised	: -
44.	Vehicle Lifespan Expiry Date	: 07 Sep 2036
45.	Road Tax Amount	: \$213.00
46.	Road Tax Start Date	: 08 Sep 2016
47.	Road Tax End Date	: 07 Mar 2017
48.	Remarks	: This vehicle requires side marking. The vehicle is registered under Early Turnover Scheme.

