

REF: CS3 / TH 18008119 / 6th<sup>er</sup>-1

[Special Instructions]

US: \$ 11400.00

From (Person): Ariya of III Date/Time: 20/07/2018  
Estimated Cost: \_\_\_\_\_ Bill to: \_\_\_\_\_

*Third Parties:*

**Claimant:**

Surveyor: Constant Appraiser

Workshop: N-51 Automata

$$\overline{\text{OD}(\text{FP Re-inspection})} / \text{Evaluation}$$

To inspect Vehicle No: SLB 36611 Insured: SHB 4005E

at Workshop m/s N-51 Automotiv Tel. 6847 0051

of 3 Kaki Bukit Ave 3 #01-17

Policy No: \_\_\_\_\_ Claim No: MCT18040871

Sum Insured; \_\_\_\_\_ Excess \_\_\_\_\_

Make of Veh: \_\_\_\_\_ DOA 2804 2018

(Client's Record) 07-08-2018 (Tuesday) @ 4pm

H.O.D. Enforcement/Date

Date/Time: \_\_\_\_\_ Person Contacted: \_\_\_\_\_ Vehicle IN / OUT \_\_\_\_\_

Date/Time: 11/11/20 Confirmed with Final Fig,      days (Red \$      / %; Original 6 days)

Date/Time: 2/3/20 Submit Final Fig \$200, 5 days (Red \$200 / 50 %; Original 6 days)

[illegible]

|                                    |  |
|------------------------------------|--|
| Para(I) : Parts found not replaced | (To highlight $R$ or $UB$ , $LR$ , $Etc$ ) |
|------------------------------------|--|

|  |
|--|
| Para(2) : Comments on consistency of damages (Parts Not Consistent : NC) |
|--|

RECEIVED 27 AUG 2010

**Para(3) : Nett Value**

Market Value :

Salvage Value :

Nett Value: £100,000

Inspected/  
Evaluated by:

*Fee Charged*

Date \_\_\_\_\_

Basic &amp; Add

Transport

## Photos

Others

Total

1) Date/Time 4/8/18 File Pass to Typist

2) Date/Time

File Return to

3) Date/Time \_\_\_\_\_ File Pass to \_\_\_\_\_

#### 4) Date/Time

File Return to

5) Date/Time \_\_\_\_\_ File Pass to \_\_\_\_\_

6) Date/Time

File Return to





**Catherine Chong (LKK Auto)**

---

**From:** Olivia Lau (LKKAuto) <olivialau@lkkauto.com>  
**Sent:** Friday, 20 July, 2018 12:12 PM  
**To:** Hsiao Tong (LKKAuto); assignments; Admin A  
**Subject:** FW: Our ref : MCT18040871

---

**From:** Mekavathanan Sarangapani  
**Sent:** Friday, 20 July 2018 12:14:09 PM (UTC+08:00) Kuala Lumpur, Singapore  
**To:** Olivia Lau (LKKAuto)  
**Cc:** Manivel Priyadarshini; Joel Nah Shern Ern; Pooi Chin Han Daniel  
**Subject:** Our ref : MCT18040871

LOD from TP Ong & Shan for TPPD claim – S\$ 12 K ???

Please carry out physical inspection.

Please preserve our rights for the same .

**Priya –Please obtain CCTV from Insured and TP ( Our Insured allege that TP stop for no reason ??)**

Meka

Send back Adj Rpt    Wait for Documents    Revert for Insurance Survey    Send Rpt for Repairer

**Make Offer >>**

**CLAIM SUBFOLDER TRACKING**

| Case | Notified    | Est Submitted | Adj Assigned      | Adj Submitted                              |
|------|-------------|---------------|-------------------|--|
| Main | 18 May 2018 |               | 02 May 2018 00:00 | 22 May 2018 09:32<br>S\$0.00<br>(S\$96.30) |

**Main**

**Offer Processing**

**Claim Details**

**Adjuster's Details**

**CLAIM SUBFOLDER DETAILS**

[Created by a

|                             |  |                        |                               |
|-----------------------------|--|------------------------|-------------------------------|
| Insured:                    | -, Co. Reg. No.: -   |                        |                               |
| Main Claimant:              | TWINCAR LEASING PTE LTD, Co. Reg. No.: 201533046C  |                        |                               |
| Vehicle Reg. No.:           | SLB3661U   | Date of Loss:          | 28/04/2018 19: [24 Months and |
| Claim Type:                 | TP / MCT18040871   | Policy/Cover Note No.: | MCOM0015                      |
| Vehicle Reg. No. (Insured): | SHB4005E   | Policy No. (Claimant): |                               |
|                             |  | Excess:                |                               |
| Repairer:                   | N-51 Automotive Pte Ltd (HQ) <b>PROFILE</b> BLK 2 KAKI BUKIT, #01-17/18 KAKI BUKIT AUTOHUI |                        |                               |
| Handling Insurer:           | India International Insurance Pte Ltd (HQ) - Tel: 63476100 ... [Handled by Priya]          |                        |                               |
| Adjuster:                   | LKK Auto Consultants Pte Ltd (HQ) - Tel: 6256-3561 ... [Handled by Muhammad Nazril Bin A   |                        |                               |

**CLAIM REGISTERED**



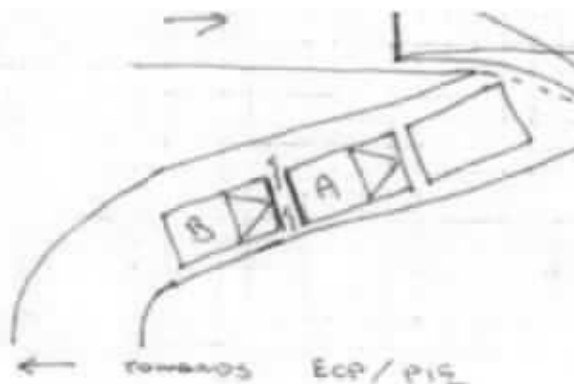

# DESCRIBE CIRCUMSTANCES OF THE ACCIDENT

I WAS DRIVING ALONG AIRPORT BLVD AT A SLIP ROAD INTO T2 TERMINAL. THIS SLIP ROAD IS FROM TERMINAL DEPARTURE MARCH A U TURN BACK TO TERMINAL 2.

WHEN AT A SINGLE LANE SLIP ROAD MEETING INTO AIR BLVD. AT DUE TO THE VEHICLE IN FRONT BRAKE TO STOP, AND SO I TOO APPLIED BRAKE TO COMPLETELY STOP. AFTER A FEW SECONDS, I FELT A GREAT IMPACT FROM THE REAR OF MY VEHICLE.

ALIGHTED FROM MY VEHICLE AND REALIZED IT WAS A VEHICLE DRIVING (SMB400SE) THAT COLLIDED TO THE REAR OF MY VEHICLE. WHEN MY VEHICLE WAS ALREADY IN A STATIONARY POSITION.





**DESCRIBE CIRCUMSTANCES OF THE ACCIDENT**

On 28/4/18 at about 2015hr while I Veh  
A was driving straight ahead, collided  
on the rear of veh B when it stopped  
suddenly before the give way marking  
although there was no vehicles along  
the main road.

If Yes, against whom?

**Circumstances of Accident**

REFER TO ATTACHED SKETCH PLAN

**Attachment(s)**

Are accident photos available for attachment? YES

Was there any video captured by Car Camera? YES

Was there any audio recorded? NO

**DETAILS OF OTHER VEHICLE PROPERTY 1**



51 Ubi Ave 1 #01-25, Paya Ubi Industrial Park  
Singapore 408933

Tel: 6256-3561 Fax: 6844-8805 Email: [sur@lkkauto.com](mailto:sur@lkkauto.com); [assignments@lkkauto.com](mailto:assignments@lkkauto.com)

# VEHICLE DAMAGE INSPECTION REPORT

Our File No: \_\_\_\_\_

Date: \_\_\_\_\_

123

urer: India International Insurance Pte Ltd

Vehicle No : SLB3661U

28/04/2018

Policy No.

Insured Vehicle No :

**Nature of Claim:**

SH

TP

### DN & IDENTIFICATION OF VEHICLE

|                   |  |
|-------------------|--|
| el:               | SLB3661U<br>HONDA VEZEL, 1.5 (A)<br>05/04/2016 (Man. Year: 2016)<br>Silver |
| acity:            | 1496 cc  |
| se/New Car Price: | N/A  |
| l (\$\$)          | Market Value/New Car Price   |

Engine No:  
Chassis No:  
Odometer:

OF VEHICLE AT THE TIME OF SURVEY

|              |     |                         |     |                          |                        |
|--------------|-----|-------------------------|-----|--------------------------|------------------------|
| Condition:   |     | Steering (Serviceable): | Yes | Footbrake (Serviceable): | Yes                    |
| Serviceable) | Yes | Engine Modification:    | No  | Pre-accident Condition:  | Pre-accident Condition |

### OF TYRES

|       |               |                  |
|-------|---------------|------------------|
| Size: | 215/60 R16    | Rear Tyre Size:  |
| da:   | Habilead 6 mm | Rear Left Side:  |
| Side: | Habilead 6 mm | Rear Right Side: |

es represent the remaining tyre treads depth

| CLAIMS      | Repairer's | Adjuster's |
|-------------|------------|------------|
| Parts Items | 0.00       | 0.00       |
|             | 0.00       | 0.00       |
| Labor       | 0.00       | 0.00       |
|             | 0.00       | 0.00       |
|             | 0.00       | 0.00       |

Best Regards,

Mekavathanan

HOD

Motor Claims Department

**India International Insurance Pte Ltd**

64 Cecil Street, #04/#05 IOB Building, Singapore 049711

DID: 6347 6105 Fax: 6224 4174



Kindly note that by submitting this claim to us, you are deemed to have agreed to us collecting, using, disclosing and processing your personal data, sharing your personal data with our service providers (located both inside and outside Singapore) and/or with other insurers in the general insurance industry, including

the General Insurance Association of Singapore. This enables us to ensure proper processing, handling and/or dealing with your claim, which includes investigating the said claim, and complying with applicable laws. If you do not agree to the same, kindly let us know immediately.

**DISCLAIMER:**

This email is intended solely for the person to whom it has been addressed.

It may contain confidential and/or legally privileged information.

If you are not the person for whom this e-mail was intended, or if this e-mail has reached you by mistake, please delete it immediately and inform us of the error and also be hereby notified that any use, distribution, transmission, printing, copying or dissemination of this information in any way or in any manner is strictly prohibited and may be unlawful. Internet communications may not be entirely secure or accurate as information could be intercepted, corrupted, lost, delayed or contain viruses.

Therefore, we do not accept liability for any errors or omissions in the content of this message or any delay in delivery which may arise as a result of Internet transmission or any modification.

Print this email only if it is absolutely necessary and help in preservation of environment.

India International Insurance Pte Ltd.

Registration No. 198703792-K

## Catherine Chong (LKK Auto)

---

**From:** Mei Kwan (LKKAuto) <Meikwan@lkkauto.com>  
**Sent:** Friday, 27 July, 2018 10:24 AM  
**To:** assignments  
**Subject:** FW: India ref:MCT18040871/001/MP-Your ref: SRSTP.7159.18.AY(N51)-Accidnet Involving SHB4005E & SLB3661U on 28.04.18 Claimant: M/s Twincar Leasing Pte Ltd

Hi,

Kindly acknowledge.

Thank you.

Best Regards,

**Mei Kwan** | Admin

**LKK Auto Consultants Pte Ltd**

Phone: 6366 0055 | email: [MeiKwan@lkkauto.com](mailto:MeiKwan@lkkauto.com) | fax: 67414108

Blk 51, Paya Ubi Industrial Park, Ubi Avenue 1, #02-25 | S(408933)

**From:** Ong & Shan LLC <ongshanllc@gmail.com>  
**Sent:** Friday, 27 July, 2018 8:29 AM  
**To:** Manivel Priyadarshini <manivel@iii.com.sg>  
**Cc:** Admin A <admin-a@lkkauto.com>  
**Subject:** Re: India ref:MCT18040871/001/MP-Your ref: SRSTP.7159.18.AY(N51)-Accidnet Involving SHB4005E & SLB3661U on 28.04.18 Claimant: M/s Twincar Leasing Pte Ltd

Dear Sirs,

We refer to the above matter.

Our client's vehicle is available for re-inspection schedule as follows:-

|         |   |
|---------|---|
| On      | 7th August 2018 (Tuesday)   |
| At      | 4.00 pm   |
| At      | N-51 Automotive Pte Ltd<br>2 Kaki Bukit Ave 2<br>#01-17/18 Kaki Bukit AutoHub<br>Singapore 417921 |
| Contact | Ms. Emily / Mr. Ang   |
| Tel No. | 6842-0051 / 81138483  |

Kindly let us have the name of the surveyor who will conduct the re-inspection.

Warmest Regards,

CM Chen  
M/s Ong & Shan LLC  
Block 184 Toa Payoh Central  
#02-364 Singapore 310184

| No | Subject Matter     | Current  | Revised | Remarks |
|----|--------------------|----------|---------|---------|
| 1  | Reserves           |          |         |         |
|    | TPPD               | PRESERVE | 10K     |         |
|    | TPPI               | PRESERVE | 3K      |         |
|    | UNINSURED LOSS     | PRESERVE |         |         |
|    | SUBRO              | PRESERVE |         |         |
|    | LPPN               |          |         |         |
|    | Investigation Fees |          |         |         |
|    | Survey Fees        |          | 642W    |         |
|    | Legal Fees         |          |         |         |
|    | Others             |          |         |         |
| 2  | Fraud Check        |          |         |         |
| 3  | Upload to merimen  |          |         |         |
| 4  | Grant Rights       | ✓        |         |         |
| 5  | Payment            |          |         |         |

\*\*\*\*\*  
 \*\*\* FAX TX REPORT \*\*\*  
 \*\*\*\*\*

TRANSMISSION OK

JOB NO. 2148  
 DESTINATION ADDRESS 962547261  
 SUBADDRESS  
 DESTINATION ID  
 ST. TIME 20/07 13:41  
 TX/RX TIME 00' 20  
 PGS. 1  
 RESULT OK



## ONG & SHAN LLC

ADVOCATES & SOLICITORS  
 COMMISSIONERS FOR OATHS  
 NOTARIES PUBLIC

Our Counter-Signatory's Email Notifications:  
 Lawyer : [ongshanllc@gmail.com](mailto:ongshanllc@gmail.com)  
 Secretary : Serene Lee

Please send all correspondences to:

- ☐ 2 Kallang Avenue #09-04 Singapore 339407  
Tel: 6444 7845 | Fax: 6444 5847
- ☐ 101 Upper Cross Street #06-14A Singapore 058357  
Tel: 6536 7991 | Fax: 6536 7995
- ☒ 184 Toa Payoh Central #02-364 Singapore 310184  
Tel: 6224 9647 | Fax: 6254 7261

WE DO NOT ACCEPT SERVICE BY FAX

Our Ref : SRSTP.7159.18.AY (N51)

Your Ref : TBA (SHB 4005E)

Date : 18<sup>th</sup> July 2018

India International Insurance Pte Ltd  
 64 Cecil Street  
 #05-00 IOB Building  
 Singapore 049711  
Attn: Motor Claims Department

Comfort Transportation Pte Ltd  
 383 Sin Ming Drive  
 Gas Building  
 Singapore 575717

BY HAND ONLY (with enclosures)  
 We are in receipt of your letter of 18/07/2018. We shall contact shortly. Kindly note our rights to conduct a roadblock to investigate on your claim where necessary.

Our Ref: MCT/18040871.  
 Name :  
 Date :  
 India International Insurance Pte Ltd

BY POST ONLY (without enclosures)  
 Pngc  
 20/7/2018

Dear Sirs,

**ACCIDENT INVOLVING SLB 3661U & SHB 4005E ON 28.04.2018 ALONG AIRPORT BOULEVARD (T2 AREA TOWARDS TERMINAL 2) @ 1926 HRS**

We refer to the above matter.

We are instructed by M/s Twincar Leasing Pte Ltd to claim damages against your insured in connection with a road traffic accident on 28.04.2018 along Airport Boulevard involving our

# ONG & SHAN LLC

ADVOCATES & SOLICITORS  
COMMISSIONERS FOR OATHS  
NOTARIES PUBLIC

Our Counter-Signatory's Email Notifications:  
Lawyer : [ongshanlco@gmail.com](mailto:ongshanlco@gmail.com)  
Secretary : Serene Lee

Please send all correspondences to:  
☐ 2 Kallang Avenue #09-04 Singapore 339407  
Tel: 6444 7845 | Fax: 6444 5847  
☐ 101 Upper Cross Street #06-14A Singapore 058357  
Tel: 6536 7991 | Fax: 6536 7995  
☒ 184 Toa Payoh Central #02-364 Singapore 310184  
Tel: 6224 9847 | Fax: 6254 7261

WE DO NOT ACCEPT SERVICE BY FAX

Our Ref : SRSTP.7159.18.AY (N51)  
Your Ref : TBA (SHB 4005E)  
Date : 18<sup>th</sup> July 2018

**India International Insurance Pte Ltd**  
64 Cecil Street  
#05-00 IOB Building  
Singapore 049711  
**Attn: Motor Claims Department**

**Comfort Transportation Pte Ltd**  
383 Sin Ming Drive  
Gas Building  
Singapore 575717



BY HAND ONLY  
(with enclosures)

We are in receipt of your letter of 18/7/2018.  
We acknowledge receipt of the documents and the rights to conduct a motor vehicle investigation as necessary.

Our Ref :  
Name :  
Date :  
India International

BY POST ONLY  
(without enclosures)

MCT/18040871  
Png  
20/7/2018

Dear Sirs,

**ACCIDENT INVOLVING SLB 3661U & SHB 4005E ON 28.04.2018 ALONG AIRPORT BOULEVARD (T2 AREA TOWARDS TERMINAL 2) @ 1925 HRS**

We refer to the above matter.

We are instructed by M/s Twincar Leasing Pte Ltd to claim damages against your insured in connection with a road traffic accident on 28.04.2018 along Airport Boulevard involving our client's vehicle registration number SLB 3661U and vehicle registration number SHB 4005E driven by the driver of your insured's vehicle at the material time.

We are instructed that the accident was caused by the negligence of the driver of your insured vehicle. As a result of the accident, our client's vehicle was damaged and our client has been put to loss and expenses, particulars of which are as follows:

ONG & SHAN LLC

A LIMITED LIABILITY CORPORATION | COMPANY REGISTRATION NUMBER 201408968D

THIS DOCUMENT IS FOR THE ADDRESSEE (S) ONLY & MAY CONTAIN CONFIDENTIAL INFORMATION &/OR MAY BE SUBJECT TO LEGAL PRIVILEGE. IF YOU HAVE RECEIVED THIS IN ERROR, PLEASE CONTACT US IMMEDIATELY.

|                    |              |
|--------------------|--------------|
| 1. Repair costs    | \$ 12,198.00 |
| 2. Loss of Rental  | \$ 1,027.20  |
| 3. Survey fees     | \$ 888.00    |
| 4. LTA search fee  | \$ 12.84     |
| 5. GIA report fees | \$ 29.00     |
| 6. Incidentals     | \$ 80.00     |
| 7. Costs           | \$ 900.00    |
|                    | <hr/>        |
|                    | \$ 15,135.04 |
|                    | <hr/>        |

A copy of each of the following supporting documents is enclosed:

- 1) Accident report of SLB 3661U
- 2) Accident Scene photos
- 3) Survey report on SLB 3661U, together with original photographs
- 4) Final repair bill
- 5) Rental invoice
- 6) Insurance Certificate & Vehicle Registration Card
- 7) LTA report & receipt

Our client's repairers had notified your company of the above accident and both pre-repair inspection and **POST-REPAIR INSPECTION** of our client's vehicle were carried out by your appointed surveyor.

Please note that you should send to us an acknowledgment of receipt of this letter within fourteen(14) days of your receipt of this letter, failing which our client will have no alternative but to commence proceedings against your insured without further notice to you.

Please note that if you have a counterclaim against our client arising out of the accident, you are also required to send to us a letter giving full particulars of the counterclaim together with all relevant supporting documents within eight(8) weeks of your receipt of this letter.

Yours faithfully



ONG & SHAN LLC

encs

ONG & SHAN LLC

A LIMITED LIABILITY CORPORATION | COMPANY REGISTRATION NUMBER 201408968D

THIS DOCUMENT IS FOR THE ADDRESSEE (S) ONLY & MAY CONTAIN CONFIDENTIAL INFORMATION &/OR MAY BE SUBJECT TO LEGAL PRIVILEGE. IF YOU HAVE RECEIVED THIS IN ERROR, PLEASE CONTACT US IMMEDIATELY.

## SINGAPORE ACCIDENT STATEMENT

### IMPORTANT NOTICE

1. Please report correctly the details of the accident to speed up the claims process.
2. This Form must be completed by the Policyholder and/or the Authorised Driver.
3. Information provided must be as truthful and accurate as possible. Any wilful misrepresentation or withholding of material facts may allow insurance companies to repudiate policy ability.
4. The issue and acceptance of this Form by Insurance companies is not an admission of policy liability on the part of the insurance companies.
5. Any false reporting may be referred to the Police for investigation.
6. This report will be forwarded by the Insurers of the GIA Records Management Centre established by the General Insurance Association of Singapore (GIA) for archiving and that copies of this report will, for a fee, be made available upon application by interested parties.
7. By the lodgement of this report to the Insurers, you hereby consent to the archiving of this report at the centre and to copies of the report being made available aforesaid.

### ACCIDENT STATEMENT

|                            |   |
|----------------------------|---|
| Date Of Report             | 30/04/2018 14:35                          |
| Date Of Accident           | 28/04/2018 19:25                          |
| Exact Location Of Accident | AIRPORT BLVD (T2 AREA TOWARDS TERMINAL 2) |
| Country/State of Loss      | SINGAPORE                                 |

### DETAILS OF OWN VEHICLE

|  |  |
|--|--|
| Vehicle Registration Number  | SLB3661U                                 |
| <b>Insured/Policyholder</b>  |  |
| Name Of Registered Owner   | TWINCAR LEASING PTE LTD                  |
| Co Reg No  | 201533046C                               |
| Email Address  | NOEMAIL                                  |
| Mobile Phone No  |  |
| Alternative Phone No   | OFFICE-83802233                          |
| <b>Vehicle Particulars</b>   |  |
| Manufacturer   | HONDA                                    |
| Model  | VEZEL-1.5 X CVT ABS D/AIRBAG 2WD 5DR (A) |
| Exact Purpose for which vehicle was being used at time of accident           |  |
| Are you claiming under your own insurance policy for repair to your vehicle? | NO                                       |
| If No, Please state action to be taken                                       | THIRD PARTY                              |
| Vehicle Category   | PRIVATE HIRE                             |
| <b>Insurance Company</b>   |  |
| Name of Insurance Company  | LIBERTY INSURANCE PTE LTD                |
| Type Of Coverage   | COMPREHENSIVE                            |
| Fleet Policy   | YES                                      |
| Policy Number  | SD17V11639/VPZ/R02                       |
| Cover Note Number  |  |
| <b>Driver</b>  |  |
| Name of Driver   | LAM WENG HWA                             |
| NRIC No  | S8417863B                                |
| Date Of Birth  | 04/07/1984                               |
| Occupation   | OUTDOOR                                  |
| Date Of Driving Pass   | 31/05/2016                               |
| Driving Experience   | 1 YEAR AND 10 MONTHS                     |
| Gender   | MALE                                     |
| Mobile Number  | (LOCAL) +65-98598362                     |
| Fax Number   |  |
| Contact Number   |  |
| Email Address  | NOEMAIL                                  |



|   |                               |
|---|-------------------------------|
| Address   | BLK 38A BENDMEER ROAD #14-816 |
| Postcode  | 331038                        |
| Was driver an employee of the Insured's Company     | NO                            |
| If No, Relationship of the Driver with the Insured  | OTHER - HIER                  |
| Vehicle Registration Number of Driver's Own Vehicle | -                             |
| Vehicle   | -                             |
| Insurance Company of Driver's Own Vehicle           | -                             |

#### General Information of the Accident

|                    |                          |
|--------------------|--------------------------|
| Type Of Accident   | COLLISION - HEAD TO REAR |
| Weather Conditions | CLEAR                    |
| Road Surface       | DRY                      |

#### Other Information

|   |     |
|---|-----|
| Was any foreign vehicle involved in this accident?  | NO  |
| Number of vehicles involved in the accident   |     |
| Was any body injured in the Accident?   | YES |
| Was any injured conveyed to hospital by ambulance?  | NO  |
| Was any other material or property damaged?   | YES |
| I have been approached by unknown person(s) soliciting/offering accident claims assistance. | NO  |
| Number of Passengers (Including Driver)   | 1   |

#### Details of Police Action

|   |    |
|---|----|
| Was the accident reported to the police?  | NO |
| If Yes, Please state which Police Station |    |
| Was notice of Intended Prosecution given? | NO |
| If Yes, against whom?                     |    |

#### Circumstances of Accident

REFER TO ATTACHED SKETCH PLAN

#### Attachment(s)

|   |     |
|---|-----|
| Are accident photos available for attachment? | YES |
| Was there any video captured by Car Camera?   | YES |
| Was there any audio recorded?                 | NO  |

#### DETAILS OF OTHER VEHICLE PROPERTY 1

|                                     |             |
|-------------------------------------|-------------|
| Vehicle Registration Number         | SHB4005E    |
| Vehicle Make/Model/Colour           |             |
| Details Of Properties               |             |
| Vehicle Category                    | PRIVATE CAR |
| Name of Driver                      |             |
| NRIC/Passport Number                |             |
| Contact Number                      |             |
| Address                             |             |
| Postcode                            |             |
| Insurance Company Name              |             |
| Nature Of Damage                    |             |
| No. Of Passenger (Including Driver) |             |

#### DETAILS OF INJURED PERSON 1

|                 |              |
|-----------------|--------------|
| Name            | LAM WENG HWA |
| Approximate Age |              |

Injuries Sustain

Injured person in which vehicle?

Were seat belts worn?

Was this injured conveyed to hospital by ambulance?

Address

BLK 38A BENDEMEER ROAD #14-816

Postcode

331038

## Sketch Plan

### SKETCH PLAN

#### IMPORTANT NOTICE

1. Please report correctly the details of the accident to report up the claims process.
2. The form must be completed by the Policyholder and/or the Assured Driver.
3. Information provided must be as truthful and accurate as possible. Any attempt to mislead or withhold of material facts may allow insurance companies to repudiate policy liability.
4. The valid and complete of this form by insurance companies is not an admission of policy liability on the part of the insurance companies.
5. Any follow-up may be referred to the Police for investigation.
6. The report will be forwarded by the Insurers of the GIA Regional Management Centre, established by the General Insurance Association of Singapore (GIA) for archiving and that copies of this report will be available upon application by interested parties.
7. By the lodging of this report to the Insurers, you hereby consent to the archiving of this report at the centre and to make it the report being made available on record.
8. **Consent under the Personal Data Protection Act (PDPA)**

I, the insured, acknowledge, agree and consent that:

- (a) My insurer, my workshop and the General Insurance Association of Singapore (GIA) may be permitted to collect, store, disclose and/or use my personal data/personal information set out in this form and any other personal information provided by me or provided by my insurer (collectively the "Personal Information") and disclose and transfer such Personal Information to all insurer(s) who have insured vehicle(s) involved in this accident (all insured(s) who have insured vehicle(s) involved in this accident shall be collectively referred to as the "Insurers"). The Insurers' Insurers' from the Monetary Authority of Singapore and relevant government agencies who may wish to collect, store and/or use it.

(i) I understand handling and/or dealing with my claims including the settlement of my claim and any necessary investigation relating to the claims;

(ii) investigating the accident and/or my claims;

(iii) collecting and/or dealing with my workshop or responding to my enquiries;

(iv) I am releasing my claim involving the handling of correspondence, statements, reports, reports or documents, which could involve disclosure of certain personal data also of me to bring about delivery of the claims as well as on the external cover of envelope(s) and/or any;

(v) I am giving my applicable law in administering, processing, handling and/or dealing with my claim(s) (collectively the "Purposes").

- (b) All insurers who have insured vehicle(s) involved in this accident and the Insurers' Insurers' from the Monetary Authority of Singapore, may be permitted to collect, store, disclose and/or process the Personal Information for the purposes of the above Purposes; and

- (c) my Personal Information may/ may be disclosed by any of the Insurers and/or GIA to their third party service providers or agents including their lawyers/firms, which may be located outside of Singapore, for any or more of the above Purposes;

- (d) my Personal Information will also be collected and used by Insurers' Insurers' for the purpose of fraud detection, investigation and management in present and all future claims;

- (e) my Personal Information collected under (a) above may be shared/ disclosed;

(f) to all insurers and/or any other third parties that assist in collecting, investigating, controlling or settling fraud, disputes, law enforcement and government agencies as reasonably required for the purposes of (a), (b), (c), (d), (e) and (f) above;

(g) for complying with requirements under any regulations, laws or court orders;



Authorized Signature  
Date: / /

*[Signature]*  
Name: / /  
Date: / /

Authorized Signature  
Name: / /  
Date: / /

*[Signature]*

Authorized Signature  
Name: / /  
Date: / /

### Sketch Plan #2

### SKETCH PLAN

1.  $\text{Mg} + \text{H}_2\text{SO}_4 \rightarrow \text{MgSO}_4 + \text{H}_2$   
 2.  $\text{Zn} + \text{H}_2\text{SO}_4 \rightarrow \text{ZnSO}_4 + \text{H}_2$

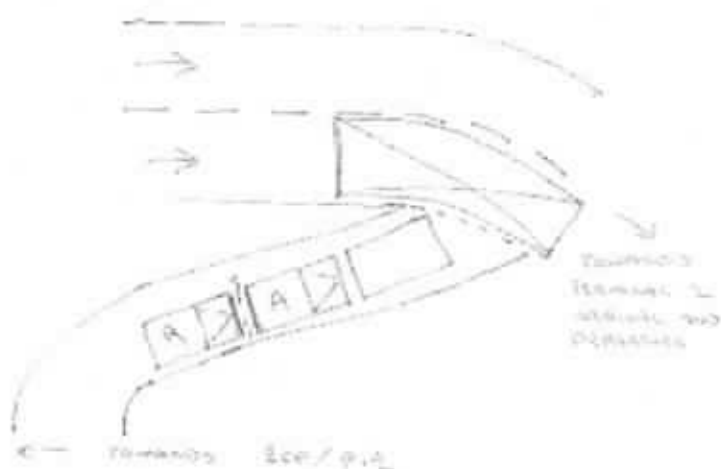

## DESCRIBE CIRCUMSTANCES OF THE ACCIDENT

I was about 750m August 2nd at a low end  
the D. I think the one who is now taking the  
position from a 100m away to 200m 3 200m  
when at a 200m low, but had missed the 200m  
low. At 200m of the 200m distance, I was  
stop, and as I saw the 200m distance to complete stop.  
Sudden at 200m, I got a 200m impact  
but the 200m of my 200m.

1. What is the purpose of the experiment?  
 2. What are the variables in the experiment?  
 3. What is the hypothesis of the experiment?  
 4. What are the results of the experiment?  
 5. What is the conclusion of the experiment?

Winkel  $\alpha = 32,9^\circ$   
 Winkel  $\beta = 59,0^\circ$

## DECLARATION

© 2004 Blackwell Publishing Ltd *Journal of Internal Medicine* 255: 105–112



10/10/2017

Driver's Signature \_\_\_\_\_  
 (Driver is not the authorized agent)

Accident Photo



Accident Photo



Accident Photo



Accident Photo





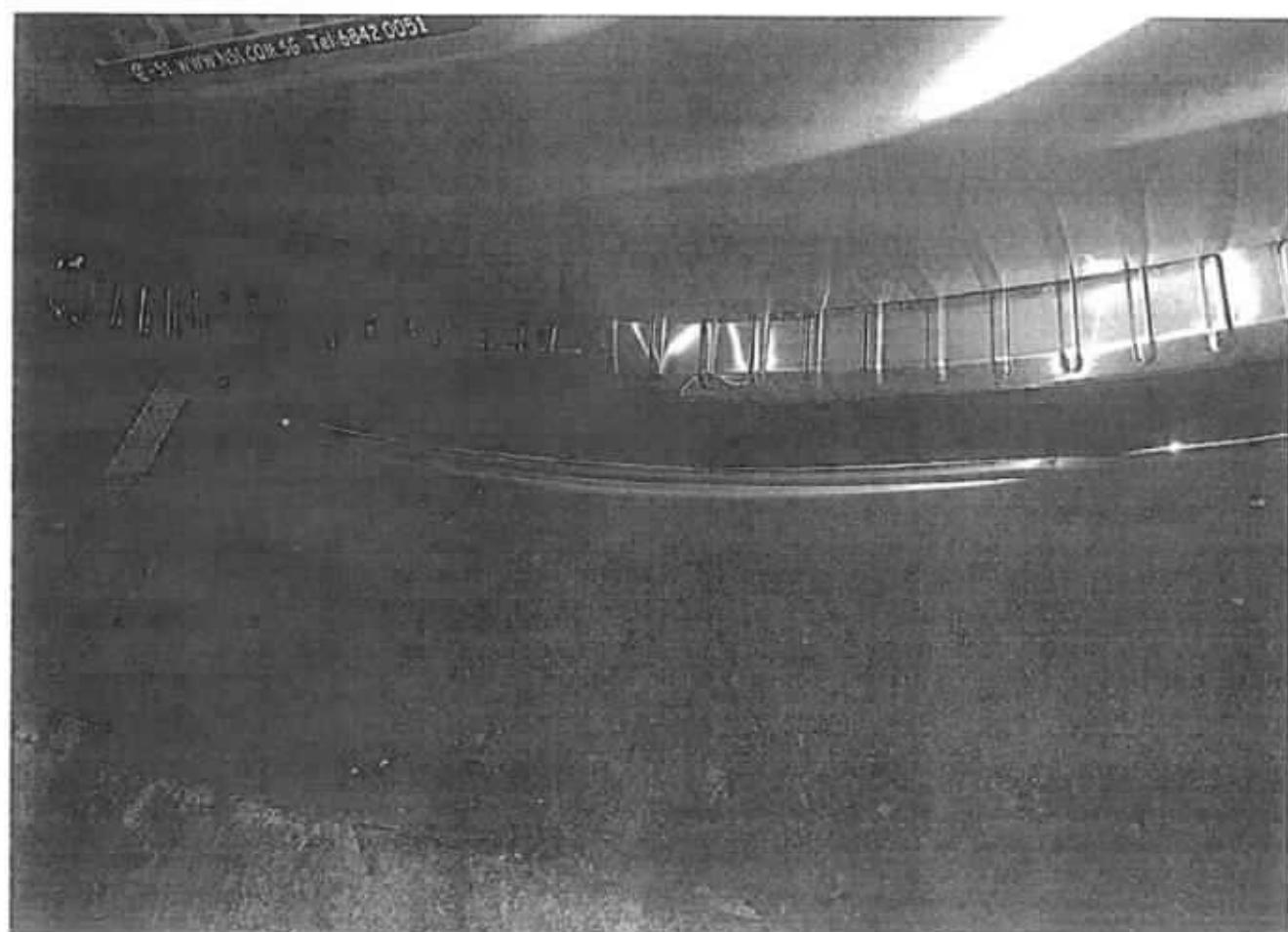

YOU ARE LICENSED TO DRIVE VEHICLES IN THE FOLLOWING CLASS(ES)

EFFECTIVE DATE

Class 3

Motor cars with unladen weight  $\leq 3000\text{kg}$  with  $\leq 7$  passengers, exclusive of driver, and other motor vehicles with unladen weight  $\leq 2500\text{kg}$  31 May 2016

NP 428A



Licence No: S84178638

YOU ARE LICENSED TO DRIVE VEHICLES IN THE FOLLOWING CLASS(ES)

PASS DATE

Class 2B

Motorcycles not exceeding 200 cc

23 May 1985

Class 3

Motor cars and Motor Tractors the weight of which unladen does not exceed 2500 kilograms

11 Aug 1987

NP 428A

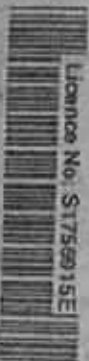

Licence No: S1755915E

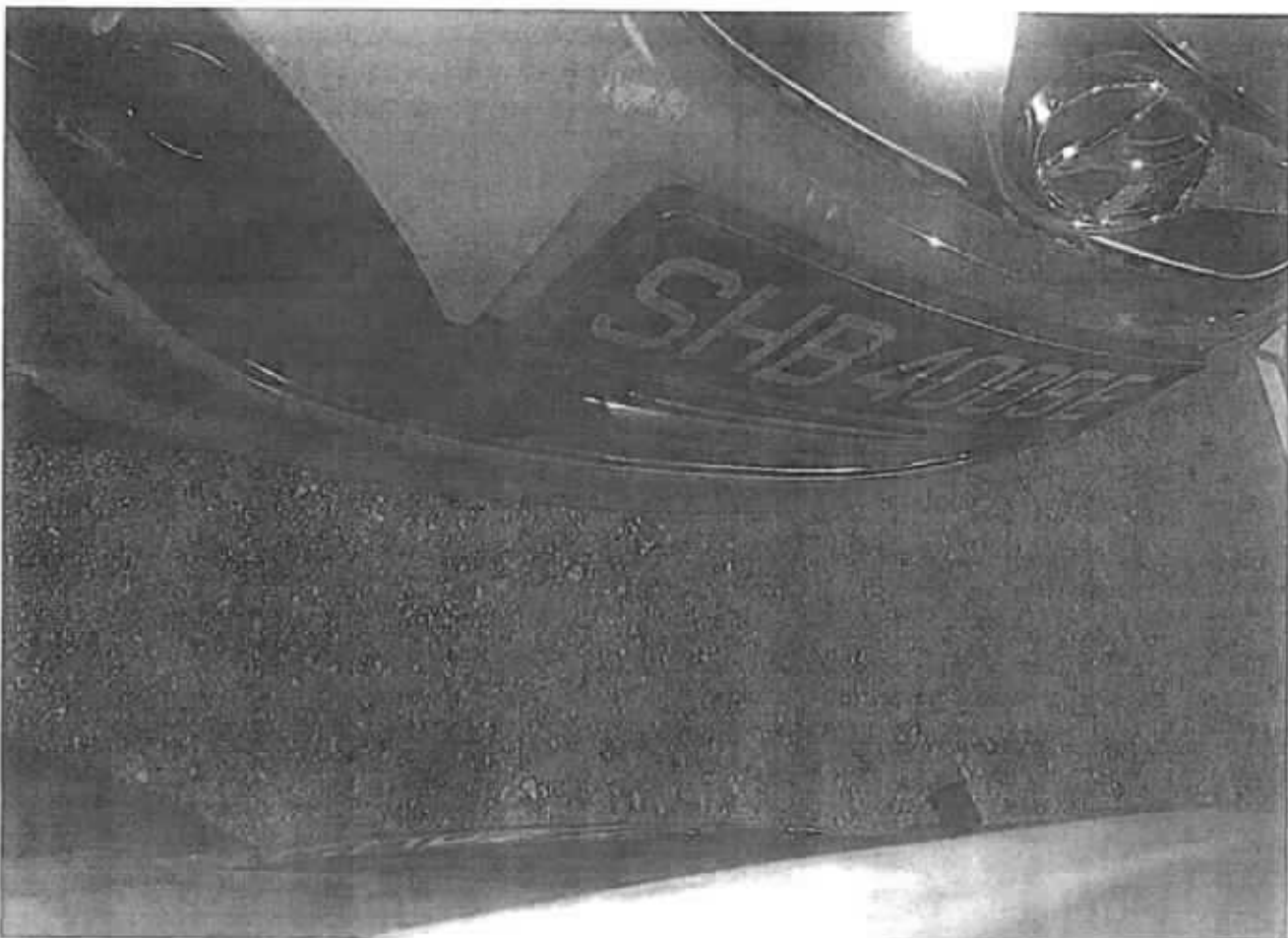

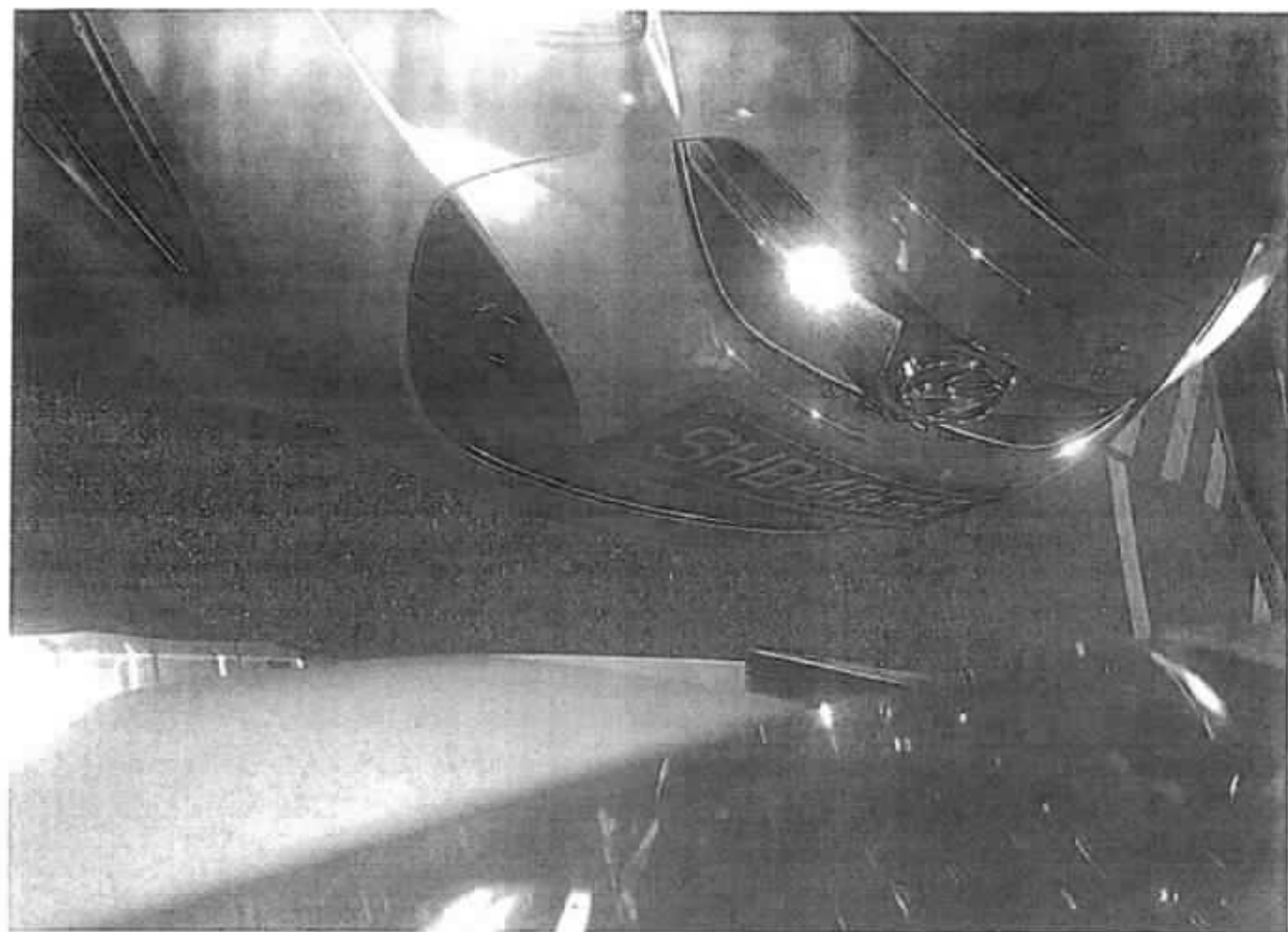







# Constant Appraiser Services

Qualified Automobile Accident Damage Appraisers/Loss Adjusters  
Blk 2 Rivervale Link, #09-02 Singapore 545040  
Tel/Fax: 6886 1106 Mobile: 9007 5234  
Email: constant\_as@yahoo.com.sg  
RCB No. 53138015K

## Automobile Inspection Report

To: Twincar Leasing Pte Ltd  
c/o 2 Kaki Bukit Ave 2  
#01-18 Kaki Bukit Autohub  
Singapore 417921

Date : 11/06/2018

Reference No : CAS/18-06/031

### General Information

Registration No. : SLB 3661U  
Accident Date : 28/04/2018

### Particulars of Damaged Vehicle

|                   |              |                        |                        |
|-------------------|--------------|------------------------|------------------------|
| Colour            | : Silver     | Make & Model           | : Honda Vezel 1.5X CVT |
| Engine Capacity   | : 1496 cc    | Pre-Accident Condition | : Good                 |
| Mileage (KM)      | : 175762     | Engine No.             | : L15B4033087          |
| Chassis No.       | : RU11113082 | Steering               | : In Order             |
| Registration Date | : 05/04/2016 | Brake                  | : In Order             |

### Tyre Condition

|                | Size      | Make     | Balance |
|----------------|-----------|----------|---------|
| R/H Front Tyre | 215/60R16 | HABILEAD | 90%     |
| L/H Front Tyre | 215/60R16 | HABILEAD | 90%     |
| R/H Rear Tyre  | 215/60R16 | HABILEAD | 90%     |
| L/H Rear Tyre  | 215/60R16 | HABILEAD | 90%     |

### Inspection

Repairer : N-51 Automotive Pte Ltd  
2 Kaki Bukit Ave 2, #01-18 Kaki Bukit Autohub, Singapore 417921

### Adjustment And Recommendation Cost Of Repair

Repairer's Estimate : \$15,623.00  
Revised Amount : \$11,400.00  
Less Excess : -  
Nett Total : \$11,400.00

### Remarks

- (A) Survey was done on 03/05/2018
- (B) Re-survey was done on 04/05/2018
- (C) Re-survey after repair was done on 08/05/2018
- (D) The survey was conducted entirely on WITHOUT PREJUDICE basis.
- (E) We have NOT given any instruction to authorize the repair of the vehicle.

NOTE: The revised estimate was made from a visual inspection. Should there be any discrepancy or unseen damage/item in this survey, kindly notified the company within 7 (seven) days from the date hereof. Otherwise, the revised amount shall be deem to be valid.

**Constant Appraiser Services**

Vehicle No : SLB 3661U

Our ref : CAS/18-06/031

**Adjustment On Repair Costs And Replacement Of Parts:**

| S/No   | Qty  | Descriptions   | Assessed Condition | Estimate by Workshop (\$) | Revised Amount (\$) |
|--|------|--|--------------------|---------------------------|---------------------|
| <b><u>PARTS REPLACEMENT – LIST ITEMS</u></b> |      |  |                    |                           |                     |
| 1  | 1pc  | Rear bumper  | Dented/Deformed    | 863.50                    | 863.50              |
| 2  | 1pc  | Rear bumper lower cover                                  | Deformed           | 190.00                    | 190.00              |
| 3  | 2pcs | Rear bumper reflector L/R @ \$151.10                     | Mounting Broken    | 302.20                    | 302.20              |
| 4  | 2pcs | Rear bumper side L/R @ \$195.00                          | Deformed           | 390.00                    | 390.00              |
| 5  | 2pcs | Rear bumper side retainer L/R @ \$23.00                  | Necessary          | 46.00                     | 46.00               |
| 6  | 1pc  | Rear end panel   | Dented/Warped      | 759.10                    | X 759.10            |
| 7  | 1pc  | Rear end panel buzzer sensor                             | Damaged            | 85.60                     | 85.60               |
| 8  | 1pc  | Rear end panel inner top garnish                         | Deformed           | 92.30                     | 92.30               |
| 9  | 1pc  | Rear exhaust gasket                                      | Necessary          | 56.50                     | X 56.50             |
| 10   | 2pcs | Rear exhaust rubber mounting @ \$16.50                   | Distorted          | 33.00                     | X 33.00             |
| 11   | 1pc  | Rear exhaust silencer box                                | Dented/Bent        | 850.10                    | X 850.10            |
| 12   | 2pcs | Rear fender arch garnish L/R @ \$212.20                  | Mounting Broken    | 424.40                    | 424.40              |
| 13   | 2pcs | Rear fender mudflap L/R @ \$112.60                       | Serviceable        | 225.20                    | -                   |
| 14   | 1pc  | Rear floor sponge tray                                   | Serviceable        | 225.00                    | -                   |
| 15   | 2pcs | Rear number plate lamp L/R @ \$32.80                     | Serviceable        | 65.60                     | -                   |
| 16   | 1pc  | Rear tailgate  | Dented/Warped      | 1,287.10                  | 1,287.10            |
| 17   | 1pc  | Rear tailgate 'vezel' emblem                             | Necessary          | 58.50                     | 58.50               |
| 18   | 2pcs | Rear tailgate damper L/R @ \$180.00                      | Bent/Jammed        | 360.00                    | X 360.00            |
| 19   | 2pcs | Rear tailgate hinges L/R @ \$50.00                       | Repair             | 100.00                    | -                   |
| 20   | 1pc  | Rear tailgate inner pull garnish                         | Serviceable        | 35.60                     | -                   |
| 21   | 1pc  | Rear tailgate inner trim garnish                         | Deformed           | 144.20                    | 144.20              |
| 22   | 1pc  | Rear tailgate mechanism lock                             | Bent/Jammed        | 180.60                    | 180.60              |
| 23   | 1pc  | Rear tailgate opener button sensor                       | Damaged            | 85.00                     | 85.00               |
| 24   | 1pc  | Rear tailgate outer garnish                              | Mounting Broken    | 238.70                    | X 238.70            |
| 25   | 1pc  | Rear tailgate outer garnish 'H' logo emblem              | Necessary          | 22.00                     | 22.00               |
| 26   | 2pcs | Rear tailgate reflector back rubber gasket L/R @ \$17.30 | Necessary          | 34.60                     | 34.60               |
| 27   | 2pcs | Rear tailgate reflector L/R @ \$326.20                   | Mounting Broken    | 652.40                    | X 652.40            |
| 28   | 2pcs | Rear tailgate rubber guide stopper L/R @ \$18.50         | Necessary          | 37.00                     | X 37.00             |
| 29   | 1pc  | Rear tailgate weather strip                              | Distorted          | 135.00                    | 135.00              |
| 30   | 2pcs | Rear tailgate windscreen glass inner seal @ \$120.00     | Necessary          | 240.00                    | 240.00              |
| 31   | 2pcs | Rear tailgate windscreen glass moulding @ \$67.90        | Necessary          | 135.80                    | 135.80              |

| S/No | Qty   | Descriptions  | Assessed Condition | Estimate by Workshop (\$) | Revised Amount (\$)    |         |
|------|-------|---|--------------------|---------------------------|------------------------|---------|
| 32   | 2pcs  | <u>PARTS REPLACEMENT – LIST ITEMS (CONT'D)</u>  | Cracked/Broken     |                           |                        |         |
|      |       | Rear taillamp L/R @ \$577.50  |                    | 1,155.00                  | <del>X 1,155.00</del>  | NN      |
|      |       | Less 20%  |                    | 9,510.00<br>(1,902.00)    | 8,858.60<br>(1,771.72) | 4716.   |
|      |       | Sub total   |                    | 7,608.00                  | 7,086.88               | 3773.49 |
|      |       | <u>PARTS REPLACEMENT – SPECIAL NETT ITEMS</u>   |                    |                           |                        |         |
| 1    | 1set  | Rear bumper clips - set   | Necessary          | 50.00                     | 50.00                  | /       |
| 2    | 1set  | Rear bumper lower cover clips - set   | Necessary          | 30.00                     | 30.00                  | /       |
| 3    | 1pc   | Rear bumper lower spoiler *   | Dented/Deformed    | 600.00                    | <del>600.00</del>      | 300     |
| 4    | 1pc   | Rear bumper lower spoiler moulding  | Grazed             | 200.00                    | <del>200.00</del>      | 100     |
| 5    | 1pc   | Rear bumper reflector chrome moulding   | Grazed             | 250.00                    | <del>250.00</del>      | 150     |
| 6    | 1set  | Rear bumper reverse sensor - set  | Damaged            | 350.00                    | <del>250.00</del>      | 200     |
| 7    | 1pc   | Rear bumper scuff plate moulding  | Dented/Warped      | 500.00                    | <del>500.00</del>      | 150     |
| 8    | 1pc   | Rear end panel inner top garnish chrome moulding  | Dented/Buckled     | 400.00                    | <del>400.00</del>      | 100     |
| 9    | 1set  | Rear end panel inner top garnish clips - set  | Necessary          | 30.00                     | 30.00                  | /       |
| 10   | 2sets | Rear fender arch garnish clips L/R – set @ \$40.00  | Necessary          | 80.00                     | 80.00                  | /       |
| 11   | 2pcs  | Rear fender inner upholstery trim garnish clips L/R – set @ \$30.00                           | Necessary          | 60.00                     | <del>X 60.00</del>     | NN      |
| 12   | 1pc   | Rear number plate   | Serviceable        | 25.00                     | -                      |         |
| 13   | 1pc   | Rear number plate holder  | Serviceable        | 50.00                     | -                      |         |
| 14   | 1set  | Rear tailgate inner trim garnish clips - set  | Necessary          | 100.00                    | <del>100.00</del>      | 40      |
| 15   | 1set  | Rear tailgate outer garnish clips - set   | Necessary          | 30.00                     | <del>X 30.00</del>     | NN      |
| 16   | 1pc   | Rear tailgate reverse camera *  | Damaged            | 800.00                    | <del>X 400.00</del>    | NN      |
| 17   | 1set  | Rear tailgate spoiler clips - set   | Necessary          | 50.00                     | 50.00                  | /       |
| 18   | 1pc   | Rear tailgate windscreen glass sealant  | Necessary          | 100.00                    | <del>100.00</del>      | 50      |
| 19   | 2set  | Rear taillamp clips L/R – set @ \$30.00   | Necessary          | 60.00                     | <del>X 60.00</del>     | NN      |
|      |       | Sub total   |                    | 11,373.00                 | 10,276.88              | 1330    |
|      |       | <u>LABOUR &amp; MISC. CHARGES</u>   |                    |                           |                        |         |
| 1    |       | To remove, reinstall electrical wiring harness, check lighting, and rewire for parking sensor |                    | 100.00                    | 80.00                  | 30      |
| 2    |       | To remove, reinstall tailgate windscreen  |                    | 300.00                    | 150.00                 | 100     |



| S/No  | Qty | Descriptions   | Assessed Condition | Estimate by Workshop (\$) | Revised Amount (\$) |
|---|-----|--|--------------------|---------------------------|---------------------|
|   |     | <u>LABOUR &amp; MISC. CHARGES (CONT'D)</u>   |                    |                           |                     |
| 3   |     | To remove, reinstall roof top trim upholstery, cushion seat, trim garnish, trim liner carpet. (to FR)  |                    | 150.00                    | 100.00              |
| 4   |     | To re-spray painting on the rear bootlid, rear end panel, rear fender (L/R), spare tyre panel and rear bumper  |                    | 1,800.00                  | 1,400.00            |
| 5   |     | To remove and change exhaust silencer box with pipe, re-align where necessary consistent to the accident   |                    | 180.00                    | X 100.00            |
| 6   |     | To provide labour, workmanship to change the above damaged bodyparts, repair, re-construct and re-align body structure, body alignments and damaged consistent to the accident |                    | 1,600.00                  | 1,200.00            |
| 7   |     | To apply anti-rust chemical on repaired and replaced panel   |                    | 120.00                    | 90.00               |
|   |     | Grand total  |                    | 15,623.00                 | 13,396.88           |
| Recommended cost of lump sum repair (To its pre-accident condition) |     |  |                    |                           | 11,400.00           |

Adjustment/Recommendations

We have thoroughly inspected each and every item on the estimate against the physical damage found on the vehicle and we have listed the breakdown of our finding and our recommendation.

The repairer has agreed to undertake the job at a lump sum of **\$11,400.00** on a contractual basis. Under normal circumstances, the repair period would be about 6 (Six) working days.

Yours faithfully,

Constant Appraiser Services

Lim Yong Tian (Sebastian)  
Licensed Appraiser  
Adv. Dip. In Mechanical Engineering (AUS)  
MSAAA

6553.44  
70% = 5200

# Constant Appraiser Services

Qualified Automobile Accident Damage Appraisers/Loss Adjusters

Blk 2 Rivervale Link, #09-02 Singapore 545040

Tel/Fax: 6886 1106 Mobile: 9007 5234

Email: constant\_as@yahoo.com.sg

RCB No. 53138015K

## INVOICE

To: Twincar Leasing Pte Ltd  
c/o 2 Kaki Bukit Ave 2  
#01-18 Kaki Bukit Autohub  
Singapore 417921

Date : 11/06/2018

Invoice No : IV18-06031/CAS

| Particulars   | Amount   |
|---|----------|
| Fee For Services Rendered In Respect Of:<br><br>Surveying, Adjusting, and Re-inspection Of<br>Accident Damaged Vehicle SLB 3661U<br>(Inclusive Of Photographs And Transport Charges)<br><br>Our reference : CAS/18-06/031 | \$888.00 |
| Total   | \$888.00 |

E. & O.E

Constant Appraiser Services



Cheque Should Be Crossed And Made Payment To 'Constant Appraiser Services'

# N-51 AUTOMOTIVE PTE LTD

Kaki Bukit AutoHub

2 Kaki Bukit Ave 2

#01-17 / #01-18 / Heavy Vehicle #01-08 / Spray Painting #02-27

Singapore 417921 Tel No. : +65 6842 0051 Fax No. : +65 6741 0510

E-Mail : sales@n51.com.sg

Company Reg. No. : 200616038C

GST Registration No. : 200616038C

TWINCAR LEASING PTE LTD

2 KAKI BUKIT AVE 2 #01-17 KAKI BUKIT AUTOHUB

SINGAPORE 417921

Contact : 98596362

## TAX INVOICE

Date : 23/06/2018

Date in : 30/04/2018

Vehicle Num. : SLB3661U

Make/Model : HONDA VEZEL 1.5X CVT ABS D/AIRBAG 2WD-2016

Chassis/Eng# : RU11113082/L15B4033087

Accident Date : 28/04/2018

Claim No : CLM14534

Reference : APR-53/2018

Policy No. : SD17V11639/VPZ/R02 (18/10/2018)

LUMPSUM REPAIR BILL

AS PER SURVEYOR REPORT

REF : CAS/18-06/031 DATED 03/05/2018

BY CONSTANT APPRAISER SERVICES

Amount S\$

11,400.00

E. & O.E. Sub SS : 11,400.00

Add GST ( 7 % ) SS : 798.00

Total Amount S\$ : 12,198.00



for N-51 AUTOMOTIVE PTE LTD



bizSAFE<sub>3</sub>

Company & GST Registration Number : 201533046C

2 Kaki Bukit Avenue 2 #01-17 Kaki Bukit Autohub, Singapore 417921  
Tel: 6744 0510 Fax: 6741 0510 email: [twincar.rental@n51.com.sg](mailto:twincar.rental@n51.com.sg)

LAM WENG HWA  
Blk 38A Bendemeer Road  
#14-816  
Singapore 331038

|             |           |
|-------------|-----------|
| Invoice No. | CLM 18004 |
| Date        | 15/5/2018 |
| Terms       | Cash      |

TWINCAR LEASING PTE. LTD.

Authorised Signature

Note : Kindly make payable to " TWINCAR LEASING PTE LTD"  
or by Bank-in/transfer to UOB Bank A/c No. 310-307-697-6 (Bank Code 7375)

## CERTIFICATE OF INSURANCE

MOTOR VEHICLES (THIRD-PARTY RISKS AND COMPENSATION) ACT (CHAPTER 189)  
 MOTOR VEHICLES (THIRD-PARTY RISKS AND COMPENSATION) RULES, 1960  
 ROAD TRANSPORT ACT, 1987 (MALAYSIA)  
 MOTOR VEHICLES (THIRD-PARTY RISKS) RULES, 1959 (MALAYSIA)

|   |                         |
|---|-------------------------|
| <b>Certificate No</b>   | SD17V11639/NPZ/R02      |
| <b>Form</b>   | MZ406C                  |
| <b>Date Of Issue</b>  | 10-OCT-2017             |
| <b>1.Index Mark and Registration No. of Vehicle:</b>  | SLB3681U                |
| <b>2.Chassis number of Vehicle:</b>   | RU11113082              |
| <b>3.Name of Policyholder:</b>  | TWINCAR LEASING PTE LTD |
| <b>4.Effective date of Commencement of Insurance for the purpose of the Act:</b>  | 19-OCT-2017 00:00 AM    |
| <b>5.Date of Expiry of Insurance:</b>   | 18-OCT-2018 23:59 PM    |
| <b>6.Persons or Classes of Persons entitled to drive*:</b><br>Any person who is driving on the Policyholder's order or with their permission or to whom the vehicle is hired.<br>Provided that the person driving is permitted in accordance with the licensing or other laws or regulations to drive the Motor Vehicle or has been so permitted and is not disqualified by order of a Court of Law or by reason of any enactment or regulation in that behalf from driving the Motor Vehicle.<br>And provided further that the Motor Vehicle is registered under the Road Traffic Act and its registration under the Road Traffic Act has not been cancelled at the time of the accident loss or damage. |                         |
| <b>7.Limitations as to use*:</b><br>A) Use for carriage of passengers or goods in connection with the Policyholder's business.<br>B) Use for social, domestic, pleasure and business purposes of any person to whom the vehicle is hired.<br>C) Use for the carriage of passengers for hire or reward under "Uber/Grabcar" by the person to whom the vehicle is hired.  |                         |
| <b>8.Policy does not cover:</b><br>A) Use for racing, pace-making, reliability trial or speed-testing.<br>B) Use whilst drawing a trailer except the towing (other than for reward) of any one disabled mechanically propelled vehicle.   |                         |
| <small>*Limitations rendered inoperative by Section 8 of the Motor Vehicles (Third Party Risks and Compensation) Act (Chapter 189) and Section 95 of the Road Transport Act, 1987 (Malaysia) are not to be included under these headings.</small>   |                         |
| I/We hereby certify that the Policy to which this Certificate relates is issued in accordance with the provisions of the Motor Vehicles (Third Party Risks and Compensation) Act (Chapter 189) and Part IV of the Road Transport Act, 1987 (Malaysia).  |                         |
| For and on behalf of<br><b>LIBERTY INSURANCE PTE LTD</b><br>Approved Insurers<br><br>_____<br>Authorised Signature   |                         |
| <b>For Information only:</b><br><b>COVERAGE :</b> Comprehensive, Unlimited Windscreen, Uber/Grabcar Extension<br><b>SUM INSURED:</b> MARKET VALUE AT THE TIME OF LOSS<br><b>EXCESS:</b> Section I - Singapore S\$2000 / Outside Singapore S\$4000, Section II - Singapore S\$1500 / Outside Singapore S\$3000, Windscreen Excess S\$100<br><b>FINANCE COMPANY:</b><br><b>PRODUCER NAME:</b> INSURE HOUSE  |                         |

PLYW/PLYW/19-OCT-17

19-OCT-17

## Enquire PARF/COE Rebate for Registered Vehicle

### Vehicle Owner Particulars

Owner ID Type:

Company

Owner ID:

3046C

### Vehicle Details

Vehicle No.:

SLB3661U

Vehicle to be Exported:

No

Intended De-registration Date:

30 Apr 2018

Vehicle Make:

HONDA

Vehicle Model:

VEZEL 1.5X CVT ABS D/AIRBAG 2WD

Primary Colour:

Silver

Manufacturing Year:

2016

Engine No.:

L15B4033087

Chassis No.:

RU11113082

Maximum Power Output:

96.0 kW (128 bhp)

Open Market Value:

\$19,627.00

Original Registration Date:

05 Apr 2016

First Registration Date:

05 Apr 2016

Transfer Count:

0

Actual ARF Paid:

\$9,627.00

### Intended PARF Rebate Details

PARF Eligibility:

Yes

PARF Eligibility Expiry Date:

04 Apr 2026

PARF Rebate Amount:

\$7,220.00

### Intended COE Rebate Details

COE Expiry Date:

04 Apr 2026

COE Category:

A - Car up to 1600cc & 97kW (130bhp)

COE Period(Years):

10

QP Paid:

\$56,001.00

COE Rebate Amount:

\$44,396.00

**Total Rebate Amount:**

**\$51,616.00**

The information contained herein is correct as at 30 Apr 2018

OK

Land Transport Authority  
10 Sin Ming Drive  
Singapore 575701  
GST Registration No. : M4-0006529-2

Print Date/Time : 30 Apr 2018 / 14:37:38

Receipt Date/Time : 30 Apr 2018 / 14:37:38

### Tax Invoice/Receipt

Receipt No. : ITNET-00000-180430-001373

Previous Receipt No. :

| S/N | Item Description/<br>Business Transaction Reference<br>No.  | Amount<br>Before<br>GST (S\$) | GST<br>Amount<br>(S\$) | Amount<br>After GST<br>(S\$) |
|-----|---|-------------------------------|------------------------|------------------------------|
|     | Result of Insurance Enquiry - SHB4005E<br>As at 28 Apr 2018/19:25:00<br>Insurance Co: INDIA INT'L INS PTE LTD |                               |                        |                              |
| 1   | Insurance Enquiry - SHB4005E<br>Enquiry Fee<br>20180430143702983102   | 7.00                          | 0.49                   | 7.49                         |
|     | <b>Sub-Total</b>  | 7.00                          | 0.49                   | 7.49                         |
|     | <b>Total Before Rounding</b>  | 7.00                          | 0.49                   | 7.49                         |
|     | <b>Rounding Difference</b>  |                               |                        | 0.04                         |
|     | <b>Total Amount Payable</b>   |                               |                        | 7.45                         |
|     | <br>Paid By   |                               |                        |                              |
|     | xxxxxxxxxxxx2392 Credit Card:<br>Visa/MasterCard  |                               |                        | 7.45                         |
|     | <b>Total</b>  |                               |                        | 7.45                         |
|     | Cash Change   |                               |                        | 0.00                         |
|     | Tendered Amount   |                               |                        | 7.45                         |
|     | Excess Refundable Amount  |                               |                        | 0.00                         |

THANK YOU AND HAVE A NICE DAY!

Please ensure that all payments to the Authority are good and promptly settled by the payment service provider / financial institution. Otherwise, the transaction and receipt is considered void and late fee may apply.

**Enquire Vehicle & Owner Information ( Vehicle No. SHB4005E As At 28 Apr 2018 / 19:25:00 )****Law Firm Search Details**

Search Reason: Insurance claim in relation to traffic accident

Law Firm Case No.: SRSTP.7159.18

**Current Owner Details**

Owner ID Type: Company

Owner ID: 199303821R

Owner Name: COMFORT TRANSPORTATION PTE LTD

Registered Address Type: Private Residential (Condo Apt or House) / Shopping / Office Complexes

Registered Block/House No.:383

Registered Street Name: SIN MING DRIVE

Registered Unit No.: -

Registered Building Name: GAS BUILDING

Registered Postal Code: 575717

**Current Vehicle Details**

Vehicle No.: SHB4005E

Make Description/Model: HYUNDAI / I40 1.7L CRDI AT ABS AIRBAG 4DR

Insurance Company Name: INDIA INT'L INS PTE LTD





Ong James has successfully logged out.

Your last login date and time was 17 Jul 2018, 12:34:23.

To return to ONE.MOTORING, please click [here](#)

For security reasons, please **CLEAR YOUR CACHE** after each session.

### Session Transaction History

| S/No. | Asset Type | Asset ID | Asset Owner ID | Transaction Type                                  | Transaction Amount (\$\$) | Log Date/Time          |
|-------|------------|----------|----------------|---|---------------------------|------------------------|
| 1     | Vehicle    | SBL1750A | -              | 18.19 Enquire Veh Owner Info (Others) by Law Firm | 7.49                      | 17 Jul 2018 / 12:43:11 |
| 2     | Vehicle    | GBF2141H | -              | 18.19 Enquire Veh Owner Info (Others) by Law Firm | 7.49                      | 17 Jul 2018 / 12:42:00 |
| 3     | Vehicle    | SHB4005E | -              | 18.19 Enquire Veh Owner Info (Others) by Law Firm | 7.49                      | 17 Jul 2018 / 12:40:39 |
| 4     | Vehicle    | SJK6861R | -              | 18.19 Enquire Veh Owner Info (Others) by Law Firm | 7.49                      | 17 Jul 2018 / 12:39:19 |



# LKK Auto Consultants Pte Ltd

51 Ubi Ave 1 #01-25 Paya Ubi Industrial Park, Singapore 408933

TEL: 6256 3561 FAX: 6256 4315

Reg. No: 199607198R GST Reg. No. 19-9607198-R

| Affiliated to Federation Internationale Des Experts En Automobile  |   |                       |                               |   |
|--|---|-----------------------|-------------------------------|---|
| INDIA INTERNATIONAL INSURANCE PL   |   |                       | Ref : CS3/III18008119/Gtbe2-1 |   |
| 64 CECIL STREET<br>#05-02 IOB BUILDING SINGAPORE 049711  |   |                       | Date : 27-08-2018             |  |
|  |   |                       | Code : III2                   |   |
| <b>1. Policy Particulars :- THIRD PARTY CLAIM (RESURVEY INSPECTION)</b>  |   |                       |                               |   |
| Insured Veh.   | SHB 4005E   | Veh. Inspected        | SLB 3661U                     |   |
| Policy No.   |   | Coverage (\$)         | 0.00                          |   |
| Claim No.  | MCT18040871   | Excess (\$)           | 0.00                          |   |
| Assign From  | PRIYA   | Assign Date           | 20/07/2018                    |   |
| <b>2. Vehicle Particulars &amp; Condition</b>  |   |                       |                               |   |
| Make & Model   | HONDA VEZEL   | c.c                   | 1496                          |   |
| Engine No.   | HIDDEN  | Year of Reg.          | 2016                          |   |
| Chassis No.  | RU11113082  | Colour                | SILVER                        |   |
| Odometer   | 191663  | Steering              | IN ORDER                      |   |
| Brakes   | IN ORDER  | Modification          | STANDARD ALLOY RIM            |   |
| General  | GOOD  |                       |                               |   |
| <b>3. Conditions of Tyres</b>  |   |                       |                               |   |
|  | Size  | Make                  | Balance                       |   |
| R/H Front Tyre   | 215/60 R15  | HABILEAD              | 6 mm                          |   |
| L/H Front Tyre   | 215/60 R15  | HABILEAD              | 6 mm                          |   |
| R/H Rear Tyre  | 215/60 R15  | HABILEAD              | 6 mm                          |   |
| L/H Rear Tyre  | 215/60 R15  | HABILEAD              | 6 mm                          |   |
| <b>4. Description of Damages</b>   |   |                       |                               |   |
| THE VEHICLE HAD COMPLETED ITS REPAIR WORKS.  |   |                       |                               |   |
| REPAIR CONDITION SEE DETAILS.  |   |                       |                               |   |
| <b>5. General Information</b>  |   |                       |                               |   |
| Accident Date  | 28/04/2018  | Inspection Date       | 07/08/2018                    |   |
| Survey held at   | N-51 AUTOMOTIVE PL<br>2 KAKI BUKIT AVE 2<br>#01-17 KAKI BUKIT AUTOHUB<br>SINGAPORE 417921 |                       |                               |   |
| <b>5a. Remarks</b>   |   |                       |                               |   |
| A)THE INSPECTION WAS CONDUCTED ON A"WITHOUT PREJUDICE" BASIS.<br>B)IN ACCORDANCE TO YOUR INSTRUCTIONS, WE HAVE NOT AUTHORISED REPAIRS. |   |                       |                               |   |
| <b>5b. Estimate Days of Repair</b>   |   |                       |                               |   |
| ESTIMATED NORMAL PERIOD FOR REPAIR:  |   | <b>5 Working Days</b> |                               |   |



# LKK Auto Consultants Pte Ltd

51 Ubi Ave 1 #01-25 Paya Ubi Industrial Park, Singapore 408933

TEL: 6256 3561 FAX: 6256 4315

Reg. No: 199607198R GST Reg. No. 19-9607198-R

Page No.:1 of 3

## ADJUSTMENT ON REPAIR COST FOR VEHICLE NO. SLB 3661U

| Qty | Description of Parts                                    | Condition           | Estimate By Workshop (\$) | Our Adjusted (\$) |
|-----|---|---------------------|---------------------------|-------------------|
|     | <b>REPLACEMENT OF PARTS</b>                             |                     |                           |                   |
| 1   | REAR BUMPER   | REPLACED            | 863.50                    | 863.50            |
| 1   | REAR BUMPER LOWER COVER                                 | REPLACED            | 190.00                    | 190.00            |
| 2   | REAR BUMPER REFLECTOR L/R @\$151.10                     | REPLACED            | 302.20                    | 302.20            |
| 2   | REAR BUMPER SIDE L/R @\$195.00                          | REPLACED            | 390.00                    | 390.00            |
| 2   | REAR BUMPER SIDE RETAINER L/R @\$23.00                  | REPLACED            | 46.00                     | 46.00             |
| 1   | REAR END PANEL  | REPAIRED SEE LABOUR | 759.10                    | -                 |
| 1   | REAR END PANEL BUZZLE SENSOR                            | REPLACED            | 85.60                     | 85.60             |
| 1   | REAR END PANEL INNER TOP GARNISH                        | REPLACED            | 92.30                     | 92.30             |
| 1   | REAR EXHAUST GASKET                                     | NOT NECESSARY       | 56.50                     | -                 |
| 2   | REAR EXHAUST RUBBER MOUNTING @\$16.50                   | NOT NECESSARY       | 33.00                     | -                 |
| 1   | REAR EXHAUST SILENCER BOX                               | NOT NECESSARY       | 850.10                    | -                 |
| 2   | REAR FENDER ARCH GARNISH L/R @\$212.20                  | REPLACED            | 424.40                    | 424.40            |
| 2   | REAR FENDER MUDFLAP L/R @\$112.60                       | SERVICEABLE         | 225.20                    | -                 |
| 1   | REAR FLOOR SPONGE TRAY                                  | SERVICEABLE         | 225.00                    | -                 |
| 2   | REAR NUMBER PLATE LAMP L/R @\$32.80                     | SERVICEABLE         | 65.60                     | -                 |
| 1   | REAR TAILGATE   | REPLACED            | 1,287.10                  | 1,287.10          |
| 1   | REAR TAILGATE 'VEZEL' EMBLEM                            | REPLACED            | 58.50                     | 58.50             |
| 2   | REAR TAILGATE DAMPER L/R @\$180.00                      | NOT NECESSARY       | 360.00                    | -                 |
| 2   | REAR TAILGATE HINGES L/R @\$50.00                       | REPAIRED SEE LABOUR | 100.00                    | -                 |
| 1   | REAR TAILGATE INNER PULL GARNISH                        | SERVICEABLE         | 35.60                     | -                 |
| 1   | REAR TAILGATE INNER TRIM GARNISH                        | REPLACED            | 144.20                    | 144.20            |
| 1   | REAR TAILGATE MECHANISM LOCK                            | REPLACED            | 180.60                    | 180.60            |
| 1   | REAR TAILGATE OPENER BUTTON SENSOR                      | REPLACED            | 85.00                     | 85.00             |
| 1   | REAR TAILGATE OUTER GARNISH                             | NOT NECESSARY       | 238.70                    | -                 |
| 1   | REAR TAILGATE OUTER GARNISH 'H' LOGO EMBLEM             | REPLACED            | 22.00                     | 22.00             |
| 2   | REAR TAILGATE REFLECTOR BACK RUBBER GASKET L/R @\$17.30 | REPLACED            | 34.60                     | 34.60             |
| 2   | REAR TAILGATE REFLECTOR L/R @\$326.20                   | NOT NECESSARY       | 652.40                    | -                 |
| 2   | REAR TAILGATE RUBBER GUIDE STOPPER L/R @\$18.50         | NOT NECESSARY       | 37.00                     | -                 |
| 1   | REAR TAILGATE WEATHERSTRIP                              | REPLACED            | 135.00                    | 135.00            |
| 2   | REAR TAILGATE WINDSCREEN GLASS INNER SEAL @\$120.00     | REPLACED            | 240.00                    | 240.00            |
| 2   | REAR TAILGATE WINDSCREEN GLASS MOULDING @\$67.90        | REPLACED            | 135.80                    | 135.80            |

Report Ref No. CS3/III18008119/Gtbe2-1



# LKK Auto Consultants Pte Ltd

51 Ubi Ave 1 #01-25 Paya Ubi Industrial Park, Singapore 408933

TEL: 6256 3561 FAX: 6256 4315

Reg. No: 199607198R GST Reg. No. 19-9607198-R

Page No.:2 of 3

| Qty | Description of Parts   | Condition     | Estimate By Workshop (\$) | Our Adjusted (\$) |
|-----|--|---------------|---------------------------|-------------------|
| 2   | REAR TAILLAMP L/R @\$577.50  | NOT NECESSARY | 1,155.00                  | -                 |
|     | LESS 20% DISCOUNT  |               | -1,902.00                 | -943.36           |
|     |  |               | 7,608.00                  | 3,773.44          |
|     | <b><u>SPECIAL NETT ITEMS</u></b>   |               |                           |                   |
| 1   | SET REAR BUMPER CLIPS (SN)   | REPLACED      | 50.00                     | 50.00             |
| 1   | SET REAR BUMPER LOWER COVER CLIPS (SN)   | REPLACED      | 30.00                     | 30.00             |
| 1   | REAR BUMPER LOWER SPOILER (SN)   | REPLACED      | 600.00                    | 300.00            |
| 1   | REAR BUMPER LOWER SPOILER MOULDING (SN)  | REPLACED      | 200.00                    | 100.00            |
| 1   | REAR BUMPER REFLECTOR CHROME MOULDING (SN)   | REPLACED      | 250.00                    | 150.00            |
| 1   | SET REAR BUMPER REVERSE SENSOR (SN)  | REPLACED      | 350.00                    | 200.00            |
| 1   | REAR BUMPER SCUFF PLATE MOULDING (SN)  | REPLACED      | 500.00                    | 150.00            |
| 1   | REAR END PANEL INNER TOP GARNISH CHROME MOULDING (SN)  | REPLACED      | 400.00                    | 100.00            |
| 1   | SET REAR END PANEL INNER TOP GARNISH CLIPS (SN)  | REPLACED      | 30.00                     | 30.00             |
| 2   | SETS REAR FENDER ARCH GARNISH CLIPS L/R @\$40.00 (SN)  | REPLACED      | 80.00                     | 80.00             |
| 2   | REAR FENDER INNER UPHOLSTERY TRIM GARNISH CLIPS L/R @\$30.00 (SN)  | NOT NECESSARY | 60.00                     | -                 |
| 1   | REAR NUMBER PLATE (SN)   | SERVICEABLE   | 25.00                     | -                 |
| 1   | REAR NUMBER PLATE HOLDER (SN)  | SERVICEABLE   | 50.00                     | -                 |
| 1   | SET REAR TAILGATE INNER TRIM GARNISH CLIPS (SN)  | REPLACED      | 100.00                    | 40.00             |
| 1   | SET REAR TAILGATE OUTER GARNISH CLIPS (SN)   | NOT NECESSARY | 30.00                     | -                 |
| 1   | REAR TAILGATE REVERSE CAMERA (SN)  | NOT NECESSARY | 800.00                    | -                 |
| 1   | SET REAR TAILGATE SPOILER CLIPS (SN)   | REPLACED      | 50.00                     | 50.00             |
| 1   | REAR TAILGATE WINDSCREEN GLASS SEALANT (SN)  | REPLACED      | 100.00                    | 50.00             |
| 2   | SET REAR TAILLAMP CLIPS L/R @\$30.00 (SN)  | NOT NECESSARY | 60.00                     | -                 |
|     |  |               | 3,765.00                  | 1,330.00          |
|     | <b><u>LABOUR</u></b>   |               |                           |                   |
|     | TO REMOVE, REINSTALL ELECTRICAL WIRING HARNESS, CHECK LIGHTING, AND REWIRE FOR PARKING SENSOR.                 |               | 100.00                    | 30.00             |
|     | TO REMOVE, REINSTALL TAILGATE WINDSCREEN.  |               | 300.00                    | 100.00            |
|     | TO REMOVE, REINSTALL ROOF TOP TRIM UPHOLSTERY, CUSHION SEAT, TRIM GARNISH, TRIM LINER CARPET (TO FR)           |               | 150.00                    | 60.00             |
|     | TO RE-SPRAY PAINTING ON THE REAR BOOTLID, REAR END PANEL, REAR FENDER (L/R), SPARE TYRE PANEL AND REAR BUMPER. |               | 1,800.00                  | 600.00            |

Report Ref No. CS3/III18008119/Gtbe2-1

**LKK Auto Consultants Pte Ltd**

51 Ubi Ave 1 #01-25 Paya Ubi Industrial Park, Singapore 408933

TEL: 6256 3561 FAX: 6256 4315

Reg. No: 199607198R GST Reg. No. 19-9607198-R

Page No.:3 of 3

| Qty   | Description of Parts  | Condition     | Estimate By Workshop (\$) | Our Adjusted (\$) |
|---|---|---------------|---------------------------|-------------------|
|   | TO REMOVE AND CHANGE EXHAUST SILENCER BOX WITH PIPE, RE-ALIGN WHERE NECESSARY CONSISTENT TO THE ACCIDENT.   | NOT NECESSARY | 180.00                    | -                 |
|   | TO PROVIDE LABOUR, WORKMANSHIP TO CHANGE THE ABOVE DAMAGED BODYPARTS, REPAIR, RE-CONSTRUCT AND RE-ALIGN BODY STRUCTURE, BODY ALIGNMENTS AND DAMAGED CONSISTENT TO THE ACCIDENT. INCLUSIVE OF THE REPAIR OF REAR END PANEL AND REAR TAILGATE HINGES L/R. |               | 1,600.00                  | 600.00            |
|   | TO APPLY ANTI-RUST CHEMICAL ON REPAIRED AND REPLACED PANEL.   |               | 120.00                    | 60.00             |
|   |   |               | 4,250.00                  | 1,450.00          |
| <b>GRAND TOTAL</b>  |   |               | <b>15,623.00</b>          | <b>6,553.44</b>   |
| <b>RECOMMENDED COST OF LUMP SUM REPAIRS (TO ITS PRE-ACCIDENT CONDITION)</b> |   |               |                           | <b>5,200.00</b>   |

Report Ref No. CS3/III18008119/Gtbe2-1

XING GUO QIANG

M.MATAI, AMSAE-A

Automotive Assessor

ADRIAN LING WAI PING

B.Eng,AMSOE,AMIRTE,AMSAE-A,M.MATAI

Licensed Appraiser

DISCLAIMER OF LIABILITY TO THIRD PARTIES:- This Report is made solely for the use and benefit of the Client named on the front page of this Report.

No liability of responsibility whatsoever, in contract or tort, is accepted to any third party who may rely on the Report wholly or in part. Any third party acting or relying on this Report, in whole or in part, does so at his or her own risk.