

227
27/03/2002

ASS. REC. BY:

REF:

CS/SMO18013758/Gcd32

Special Instruction:

Surveyor:

Guo Qiang

ASSIGNMENT (Office)

From (Person):

Melvin Yong

of

SMO

Date/Time:

27/7/18 @ 4:30pm

Estimated Cost:

Bill to:

OD/TP/WS/TP RES / OD RES / EVA / INV / MV / CS

To Inspect Vehicle No:

SLA 4067J

Insured:

SLT 3175L

at Workshop m/s

M-Teoh Motor

Tel:

9735 4567

of

Bik 9005 Tampines St. 93 # 01-252

Policy No:

Claim No:

CMTD 1803143

Sum Insured:

Excess:

Make of Veh:

(Client's Record)

D.O.A.

21/07/2018

CA / REV / REP. / REV 24 HRS

Cup

30/07/2018

H.O.D. Endorsement:

Date/Time:

4:41pm @ 27/7/18

Person Contacted:

Mr. Chan

Vehicle IN / OUT

Date/Time

Action/Instruction

(✓)

Estimate

SLA 4067J - X

SLT 3175L - X

31/7/18

Sent pending estimate email to melvin

(08/11/13) wef

ASS. REC. BY:

REF: SMO

ASSIGNMENT

From: Date: 30/07/18

Estimated Cost:

OD / TP / WS / TP RES / OD RES / EVA / INV / MV

To Inspect Vehicle No: SLA 4067J

at Workshop m/s M-Teeh Motor

of 81K 9005, engines 81-93 #01-252

Insured:

Policy No.

Claims No.

Sum Insured: Excess:

(Client's Record)

Make of Veh: Mr. Chang 97354567

(Policy Condition)

Remark: The veh had commenced its repair at the time of inspection.

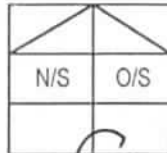

Bal. or Market Value:

IDAC Accident Rpt: Consistent? : Yes or No

GIA / PR Seen: Consistent? : Yes or No

Est. Repairs: 4 days Res.: Yes or No

Lum Sum: % 3 Val.: Yes or No

CA / REV / REP. / 24 HRS 'up'

Date: Person Contacted: Vehicle: IN / OUT

Veh No: SLA 4067J Yr Regn: 29 Feb 2016

Type: M/Car / M/Cycle / Bus / Van / Lorry / Taxi / Prime Mover /

Truck / Trailer or

Make: Honda vesel c.c. 1496

Colour: Maroon A/C: Insured / Std / NI / NA

Sp. Reading: 73378 T/Radio: Insured / Std / NI / NA

Eng/No:

C/No: RU111091 89.

Gen. Cond: Good / Fair / Poor / Burnt

Steering: In order / Jammed / Leaked / Burnt or

Brake: In order / Jammed / Leaked / Burnt or

Modi: Nil / S/Rim / STD A/Rim or

Tyre Size: F: 215/60R16
R: 11BS: DUN / EXNOVA / GY / FS / LIZA / MIC / OHTSU / PIR / SUMI /
TOYO / YOKO or

Front

Rear

R/Bal. 6 mm R/Bal. 6 mm

L/Bal. 6 mm L/Bal. 6 mm

D.O.A. D.O.I. 30-07-18

Survey held at w/s 3:30pm

Des. of Damages: Frt / Rear / O/S / N/S / U/C / Rooftop or

The U/C / Chassis frame / Body Structure affected due to collision.

Date / Time Action / Instruction

30/7 Estimate given later.

21/3/18 Confirmed 12 @ 1950f and 4 days with repairer. (Red. 3237.12, 62%)

Date/Time, File Pass to?

☐ : Preli. Report

Days Of Repair: 4

1)

☐ : Final Report

Resurvey No. of Trip: 1

Date/Time, File Return to?

2)

Add Fee: ☐ : Site Insp (\$)☐ : Interview (\$)☐ : Tech. Invs (\$)☐ : Weekend (\$)

Survey Fee: 290

Transportation:

S + RS, SI

Photos

Others

TOTAL

290

Report Format: TP

Lump Sum / I.B.I: (\$1950f)



LKK Auto Consultants Pte Ltd

51 Ubi Ave 1 #01-25 Paya Ubi Industrial Park, Singapore 408933

TEL: 6256 3561 FAX: 6256 4315

Reg. No: 199607198R GST Reg. No. 19-9607198-R

Affiliated to Federation Internationale Des Experts En Automobile

SOMPO INSURANCE SINGAPORE PL

Ref : CS/SMO18013758/Grd3

50 RAFFLES PLACE

#05-01/06

SINGAPORE LAND TOWERS SINGAPORE 048623

Date : 27-07-2018



Code : SMO

1. Policy Particulars :- THIRD PARTY CLAIM

Insured Veh.	SLT 3175L	Veh. Inspected	SLA 4067J
Policy No.		Coverage (\$)	0.00
Claim No.	CMTD1803143	Excess (\$)	0.00
Assign From	MELVIN YONG	Assign Date	27/07/2018

2. Vehicle Particulars & Condition

Make & Model	c.c	0
Engine No.	HIDDEN	Year of Reg.
Chassis No.		Colour
Odometer	-	Steering
Brakes		Modification
General		

3. Conditions of Tyres

	Size	Make	Balance
R/H Front Tyre			mm
L/H Front Tyre			mm
R/H Rear Tyre			mm
L/H Rear Tyre			mm

4. Description of Damages

--

5. General Information

Accident Date	21/07/2018	Inspection Date	30/07/2018
Survey held at	M-TECH MOTOR SERVICES BLK 9005 TAMPINES STREET 93 #01-252, TAMPINES INDUSTRIAL PARK A SINGAPORE 528839		

5a. Remarks

A) THE INSPECTION WAS CONDUCTED ON A "WITHOUT PREJUDICE" BASIS. B) THE REPAIR ESTIMATE WAS NOT PRESENTED AT THE TIME OF INSPECTION. THE REPAIRER WAS TOLD TO PREPARE THE ESTIMATE. C) ENCLOSED PLEASE FIND DAMAGED VEHICLE PHOTOGRAPHS.

Nivitha (LKK Auto)

From: Ye, Yong Kang Melvin <melvin.ye@sompo.com.sg>
Sent: Friday, 27 July 2018 4:30 PM
To: Kuru & Co; admin-d@lkkauto.com; assignments@lkkauto.com
Cc: Chan, Shu Hui Agnes; Henry, Irene James; Teo, Grace
Subject: RE: Our Ref: L.18.1094.AT//M-Tech// Your Ref : CMTD1803143

Our Ref: CMTD1803143
Your Ref : L.18.1094.AT

Without Prejudice

Dear Anne,

We noted the content of your email.

Thank you.

Aside to LKK,

Please make arrangement to conduct the survey for SLA4067J on a without Prejudice Basis and without any admission of liability basis.

Thank you.

Best Regards

Melvin Ye

Claims Division

D: 6322 4667 | T: 6461 6555 | F: 6221 3302



Innovation for Wellbeing

SOMPO

A Century of Trust

Sompo Insurance Singapore Pte. Ltd.

50 Raffles Place, #05-01/06 Singapore Land Tower, Singapore 048623

Website: www.sompo.com.sg | **Facebook:** www.facebook.com/SompoSG

Quick & Easy Claims Submission¹ & Product Purchase² via Sompo SG

Download now @  or 

¹ For Travel, Personal Accident & Home Insurance | ² For Travel, Personal Accident, Home & Private Motor Insurance

Disclaimer: This e-mail, including attachments, is intended for the person(s) or company named and may contain confidential and/or legally privileged information. Unauthorised disclosure, copying or use of this information may be unlawful and is prohibited. If you are not the intended recipient, please delete this message.

Privacy Policy Notice: Sompo Insurance Singapore Pte. Ltd. may collect, use and disclose your personal data for the purposes stated in our Privacy Policy. This may include disclosure to holding and associated companies, credit bureau, parties to whom disclosure is permitted/required by laws, our third party service providers and agents (acting on our behalf). Please click [here](#) for our Privacy Policy

From: Kuru & Co [mailto:kurulegal@yahoo.com.sg]

Sent: Friday, 27 July, 2018 4:26 PM

To: Ye, Yong Kang Melvin <melvin.ye@sompo.com.sg>

Cc: Chan, Shu Hui Agnes <agnes.chan@sompo.com.sg>; Henry, Irene James <irene.henry@sompo.com.sg>; Teo, Grace <grace.teo@sompo.com.sg>; assignments@lkkauto.com; admin-d@lkkauto.com

Subject: Re: Our Ref: L.18.1094.AT//M-Tech// Your Ref : CMTD1803143

Dear Sirs

We confirm that you have objected to our client's list of surveyors. Our client's vehicle is at the following address:

M-TECH MOTOR SERVICES

**Blk 9005 Tampines St 93 #01-252
Singapore 528839**

Tel: 9735 4567/Mr Chan

Please inform your surveyor to conduct the pre-repair survey within 2 working days, failing which our client will have no alternative but to proceed with the repair of his vehicle.

Best regards

Anne

Kuru & Co

150 South Bridge Road
#04-06 Fook Hai Building
Singapore 058727
Tel: 6532 2009
Fax: 6532 2007

On Friday, 27 July 2018, 3:52:02 PM SGT, Ye, Yong Kang Melvin <melvin.ye@sompo.com.sg> wrote:

Our Ref : CMTD1803099/AGC

Your Ref : L18.1094.cj

Without Prejudice

Dear Anne,

We do not agree to your list of surveyors.

As such, we will be appointing our motor surveyor, **LKK Auto** to conduct the pre-repair survey of your client's vehicle.

Kindly provide us the address of location and contact for our motor surveyor to conduct the pre-repair survey.

The pre-repair survey will include a survey of the vehicle when its damaged parts are being dismantled prior to the commencement of repairs.

We would like our motor surveyor to conduct a post repair inspection once your client's vehicle has been repaired.

The survey is conducted on a without Prejudice basis and without any admission of liability.

Thank you.

Best Regards

Melvin Ye

Claims Division

D: 6322 4667 | T: 6461 6555 | F: 6221 3302



Innovation for Wellbeing

SOMPO

A Century of Trust

Sompo Insurance Singapore Pte. Ltd.

50 Raffles Place, #05-01/06 Singapore Land Tower, Singapore 048623

Website: www.sompo.com.sg | **Facebook:** www.facebook.com/SompoSG

Quick & Easy Claims Submission¹ & Product Purchase² via Sompo SG

Download now @



or



Disclaimer: This e-mail, including attachments, is intended for the person(s) or company named and may contain confidential and/or legally privileged information. Unauthorised disclosure, copying or use of this information may be unlawful and is prohibited. If you are not the intended recipient, please delete this message.

Privacy Policy Notice: Sompo Insurance Singapore Pte. Ltd. may collect, use and disclose your personal data for the purposes stated in our Privacy Policy. This may include disclosure to holding and associated companies, credit bureau, parties to whom disclosure is permitted/required by laws, our third party service providers and agents (acting on our behalf). Please click [here](#) for our Privacy Policy

From: Kuru & Co [<mailto:kurulegal@yahoo.com.sg>]
Sent: Friday, 27 July, 2018 2:55 PM
To: Ye, Yong Kang Melvin <melvin.ye@sompo.com.sg>
Cc: Chan, Shu Hui Agnes <agnes.chan@sompo.com.sg>; Henry, Irene James <irene.henry@sompo.com.sg>; Teo, Grace <grace.teo@sompo.com.sg>
Subject: Re: Your Ref : L18.1094.cj SLA4067J / SLT3175L DOA : 21.07.2018 Our Ref : CMTD1803143

Dear Sirs

We refer to your email of 26.07.18.

Our client is objecting to your list of surveyors. Attached is our client's list of proposed surveyors for your consideration.

Please state the surveyor you will be appointing to be the single joint expert or that you are objecting to our client's proposed list of surveyors.

If we do not hear from you within 2 working days, it shall be deemed that you have agreed to the appointment of any of the surveyors listed by our client.

Best regards

Anne

Kuru & Co
150 South Bridge Road
#04-06 Fook Hai Building
Singapore 058727
Tel: 6532 2009
Fax: 6532 2007

On Thursday, 26 July 2018, 9:36:29 AM SGT, Ye, Yong Kang Melvin <melvin.ye@sompo.com.sg> wrote:

Our Reference: CMTD1803143/AGC

Your Reference: L18.1094.cj

Without Prejudice

Date: 26 July 2018

Attention:

KURU & CO

Dear Irene,

ACCIDENT INVOLVING SLA4067J & SLT3175L ON 21.07.2018

We refer to your Notice of Accident dated 25/07/2018.

Please be informed that Ms Agnes Chan is the handler of this case.

We intend to conduct a pre-repair survey of the damage to your client's/your customer's vehicle jointly with your client/your motor workshop. We propose to use one of the motor surveyors named in the attached list to conduct the joint pre-repair survey as a single joint expert.

	Pre-Repair Survey		
	Motor Surveyor	Surveyor	Selection (Indicate as tick)
1	Raleigh Services	Andrew Ow Yong	
		Vincent Ng	
2	LKK Auto Consultants	Kenneth Kong (North area)	
		Marcus Chua (East area)	
		Mohd Rasul (West area)	
		Mohd Taufikh (West area)	
3	Priority Services	Jimmy Lee	
		Lawrence Ng	
		Jeffery Ong	
4	JP Knights Adjusters & Surveyors	Jason Lek	

Please let us know within **two (2) working days** whether you agree to the appointment of any of these motor surveyors as a single joint expert. You may select up to two of the listed motor surveyors. We will bear the cost of the pre-repair survey carried out by the single joint expert.

Best Regards

Melvin Ye

Claims Division

D: 6322 4667 | T: 6461 6555 | F: 6221 3302



Innovation for Wellbeing

SOMPO

A Century of Trust

Sompo Insurance Singapore Pte. Ltd.

50 Raffles Place, #05-01/06 Singapore Land Tower, Singapore 048623

Website: www.sompo.com.sg | **Facebook:** www.facebook.com/SompoSG

Quick & Easy Claims Submission¹ & Product Purchase² via Sompo SG

Download now @



or



¹ For Travel, Personal Accident & Home Insurance | ² For Travel, Personal Accident, Home & Private Motor Insurance

Disclaimer: This e-mail, including attachments, is intended for the person(s) or company named and may contain confidential and/or legally privileged information. Unauthorised disclosure, copying or use of this information may be unlawful and is prohibited. If you are not the intended recipient, please delete this message.

Privacy Policy Notice: Sompo Insurance Singapore Pte. Ltd. may collect, use and disclose your personal data for the purposes stated in our Privacy Policy. This may include disclosure to holding and associated companies, credit bureau, parties to whom disclosure is permitted/required by laws, our third party service providers and agents (acting on our behalf). Please click [here](#) for our Privacy Policy

Janice Lee (LKKAuto)

From: Janice Lee (LKKAuto)
Sent: Tuesday, July 31, 2018 12:03 PM
To: 'Ye, Yong Kang Melvin'
Cc: 'Chan, Shu Hui Agnes'; 'Henry, Irene James'; 'Teo, Grace'; SUR
Subject: RE: Your Ref : L18.1094.cj SLA4067J / SLT3175L DOA : 21.07.2018 Our Ref : CMTD1803143

Dear Melvin,

Please be informed that we have inspected the vehicle **SLA 4067J** on 30/07/2018.

We are still pending estimate from repairer.

Thank you.

Best Regards,

Jannice Lee (Ms) | Case Handler

LKK Auto Consultants Pte Ltd

Phone: 6256-3561 | email: janicelee@lkkauto.com | fax: 6256-4315

Blk 51, Paya Ubi Industrial Park, Ubi Avenue 1, #02-25 | S(408933)

From: Admin-D (LKKAuto)
Sent: Friday, July 27, 2018 4:45 PM
To: 'Ye, Yong Kang Melvin' <melvin.ye@sompo.com.sg>; assignments <assignments@lkkauto.com>
Cc: 'Chan, Shu Hui Agnes' <agnes.chan@sompo.com.sg>; 'Henry, Irene James' <irene.henry@sompo.com.sg>; 'Teo, Grace' <grace.teo@sompo.com.sg>; SUR <sur@lkkauto.com>
Subject: RE: Your Ref : L18.1094.cj SLA4067J / SLT3175L DOA : 21.07.2018 Our Ref : CMTD1803143

Dear Sir/Mdm,

Thank you for the assignment.

Please be informed vehicle not in workshop, repairer arrange on 30/07/2018.

BEST REGARDS,

G.Nivitha | Admin

LKK Auto Consultants Pte Ltd

Phone: 6841-1972 | email: assignments@lkkauto.com | fax: 6256-4315

Blk 51, Paya Ubi Industrial Park, Ubi Avenue 1, #02-25 | S(408933)

From: Ye, Yong Kang Melvin [<mailto:melvin.ye@sompo.com.sg>]
Sent: Friday, 27 July 2018 3:52 PM
To: Kuru & Co <kurulegal@yahoo.com.sg>
Cc: Chan, Shu Hui Agnes <agnes.chan@sompo.com.sg>; Henry, Irene James <irene.henry@sompo.com.sg>; Teo, Grace

SINGAPORE ACCIDENT STATEMENT

IMPORTANT NOTICE

1. Please report correctly the details of the accident to speed up the claims process.
2. This Form must be completed by the Policyholder and/or the Authorised Driver.
3. Information provided must be as truthful and accurate as possible. Any wilful misrepresentation or withholding of material facts may allow insurance companies to repudiate policy ability.
4. The issue and acceptance of this Form by insurance companies is not an admission of policy liability on the part of the insurance companies.
5. **Any false reporting may be referred to the Police for investigation.**
6. This report will be forwarded by the insurers of the GIA Records Management Centre established by the General Insurance Association of Singapore (GIA) for archiving and that copies of this report will, for a fee, be made available upon application by interested parties.
7. By the lodgement of this report to the insurers, you hereby consent to the archiving of this report at the centre and to copies of the report being made available aforesaid.

ACCIDENT STATEMENT

Date Of Report	25/07/2018 10:56
Date Of Accident	21/07/2018 15:15
Exact Location Of Accident	TPE FILTER LANE TO PUNGGOL ROAD
Country/State of Loss	SINGAPORE

DETAILS OF OWN VEHICLE

Vehicle Registration Number	SLA4067J
Insured/Policyholder	
Name Of Registered Owner	SHARIFAH YASMIN BINTE HUSSAIN ALJUNIED
NRIC No	S1812406H
Email Address	NOEMAIL
Mobile Phone No	(LOCAL) +65-96781417
Alternative Phone No	OFFICE-96781417

Vehicle Particulars

Manufacturer	HONDA
Model	VEZEL-1.5 X (A)

Exact Purpose for which vehicle was being used at time of accident

Are you claiming under your own insurance policy for repair to your vehicle? NO

If No, Please state action to be taken	THIRD PARTY
Vehicle Category	PRIVATE CAR

Insurance Company

Name of Insurance Company	LIBERTY INSURANCE PTE LTD
Type Of Coverage	COMPREHENSIVE
Fleet Policy	NO
Policy Number	SI18V01811/VPE/R02/E00
Cover Note Number	

Driver

Name of Driver	SHARIFAH AMANI BINTE AGIL ALSREE
NRIC No	S9215831D
Date Of Birth	06/05/1992
Occupation	INDOOR
Date Of Driving Pass	03/12/2010
Driving Experience	7 YEARS AND 7 MONTHS
Gender	FEMALE
Mobile Number	(LOCAL) +65-96781417
Fax Number	
Contact Number	
Email Address	AMANI6592@GMAIL.COM

Address	BLK 131 TAMPINES ST 11 #04-250
Postcode	521131
Was driver an employee of the Insured's Company	NO
If No, Relationship of the Driver with the Insured	CHILDREN
Vehicle Registration Number of Driver's Own Vehicle	-
	-
	-
Insurance Company of Driver's Own Vehicle	-
	-
	-

General Information of the Accident

Type Of Accident	COLLISION - HEAD TO REAR
Weather Conditions	CLEAR
Road Surface	DRY

Other Information

Was any foreign vehicle involved in this accident?	NO
Number of vehicles involved in the accident	
Was any body injured in the Accident?	NO
Was any injured conveyed to hospital by ambulance?	NO
Was any other material or property damaged?	YES
I have been approached by unknown person(s) soliciting/offering accident claims assistance.	NO
Number of Passengers (Including Driver)	1

Details of Police Action

Was the accident reported to the police?	NO
If Yes, Please state which Police Station	
Was notice of intended Prosecution given?	NO
If Yes, against whom?	

Circumstances of Accident

REFER TO ATTACHED SKETCH PLAN

Attachment(s)

Are accident photos available for attachment?	YES
Was there any video captured by Car Camera?	NO
Was there any audio recorded?	NO

DETAILS OF OTHER VEHICLE PROPERTY 1

Vehicle Registration Number	SLT3175L
Vehicle Make/Model/Colour	
Details Of Properties	
Vehicle Category	PRIVATE CAR
Name of Driver	CHEN ZHI JIANG TOMNEY
NRIC/Passport Number	S8041033F
Contact Number	
Address	
Postcode	
Insurance Company Name	
Nature Of Damage	
No. Of Passenger (Including Driver)	

Sketch Plan

SKETCH PLAN

IMPORTANT NOTICE

1. Please report correctly the details of the accident to speed up the claims process.
2. This Form must be completed by the Policyholder and/or the Authorised Driver.
3. Information provided must be as truthful and accurate as possible. Any wilful misrepresentation or withholding of material facts may allow insurance companies to repudiate policy liability.
4. The issue and acceptance of this Form by insurance companies is not an admission of policy liability on the part of the insurance companies.
5. Any false reporting may be referred to the Police for investigation.
6. The report will be forwarded by the insurers of the GIA Records Management Centre established by the General Insurance Association of Singapore (GIA) for archiving and that copies of this report will for a fee be made available upon application by interested parties.
7. By the lodgment of this report to the insurers, you hereby consent to the archiving of this report at the centre and to copies of the report being made available aforesaid.
8. **Consent under the Personal Data Protection Act (PDPA)**

I understand, acknowledge, agree and consent that:

- (a) My insurer, my workshop and the General Insurance Association of Singapore ("GIA") may/are permitted to collect, use, disclose and/or process my personal data/personal information set out in this [form] and any other personal information provided by me or possessed by my insurer (collectively the "Personal Information") and disclose and transfer such Personal Information to all insurer(s) who have insured vehicle(s) involved in this accident (all insurer(s) who have insured vehicle(s) involved in this accident shall be collectively referred to as the "Insurers"), the Insurers' lawyers/law firms, the Monetary Authority of Singapore and any relevant government agency/authority (such as the police), for the purpose(s) of:
 - (i) processing, handling and/or dealing with my claims including the settlement of the claims and any necessary investigations relating to the claims;
 - (ii) investigating the accident and/or my claims;
 - (iii) carrying out and/or dealing with my instructions or responding to any enquiries by me;
 - (iv) administering my claims (including the mailing of correspondence, statements, invoices, reports or notices to me, which could involve disclosure of certain personal data about me to bring about delivery of the same as well as on the external cover of envelopes/mail packages); and/or
 - (v) complying with applicable law in administering, processing, handling and/or dealing with my claims. (collectively the "Purposes")
- (b) all insurer(s) who have insured vehicle(s) involved in this accident and the insurers' lawyers/law firms, may/are permitted to collect, use, disclose and/or process my Personal Information for one or more of the above Purposes; and
- (c) my Personal Information may/can be disclosed by any of the Insurers and/or GIA to their third party service providers or agents (including their lawyers/law firms), which may be sited outside of Singapore, for one or more of the above Purposes.
- (d) my Personal Information will also be collected and used to compile claims history for the purpose of fraud detection, investigation and management in present and all future claims.
- (e) the information so collected under (d) above may be shared / disclosed:
 - (i) to all insurers and/or any other third parties that assist in evaluating, investigating, controlling or managing fraud, regulators, law enforcement and government agencies as reasonably required for the purposes stated, or
 - (ii) for complying with requirements under any regulations, laws or court orders.



Policyholder's Signature
Date & Time:

Driver's Signature
(If driver is not the policyholder)
Date & Time:

Reporting Centre Personnel's Signature
Name:
NRIC/FIN No.:

Sketch Plan #2

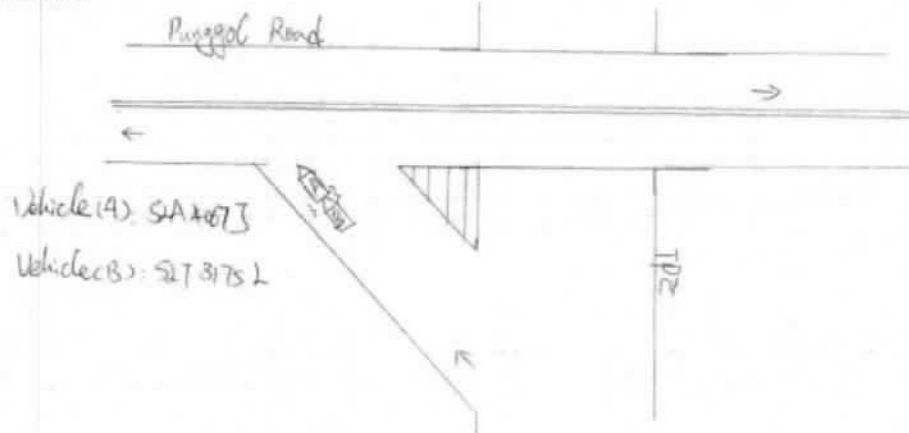
SKETCH PLAN



DESCRIBE CIRCUMSTANCES OF THE ACCIDENT

I had exited from the TPB onto the filter lane to Ruggel Road. I stopped at the junction to look out for traffic when Veh (B) collided onto the rear of my stationary vehicle.

DECLARATION

I/We declare the foregoing particulars are true in every respect.

Yasmin
Policyholder's Signature
Date & Time:

Driver's Signature
(If driver is not the policyholder)
Date & Time:

Reporting Centre Personnel's Signature
Name:
NRIC/FIN No.:

M-TECH MOTOR SERVICES

Blk 90/5 Tampines St.93, #01-252 Tampines Industrial Park A, Singapore 528839

Tel: 6784 0077 Fax: 6788 3025

(Registration No. 269252/00B)

Sharifah Yasmin Binte Hussain Aljunied

Blk 131 Tampine St 11 #04-250

Singapore 521131

Attention : Motor Claim Department

Estimate : T1030170

Date : 30/07/2018

Vehicle Num. : SLA 4067 J

Make/Model : Honda Vezel-1.5

Chassis/Eng# :

Accident Date : 21/07/2018

Claim No. :

Reference : MT/4067?2018

Policy No. :

S/N	Quantity	Particular	Unit Price	Amount S\$
-----	----------	------------	------------	------------

LIST ITEMS:

1.	1	Boot cover		1,153.30	953
2.	1	Boot inner lock		148.20	97.5
3.	1	Rear windscreen moulding		105.20	/
4.	1	Rear windscreen inner seal		60.00	/
5.	1	Rear bumper		762.60	/
5.	1	Rear end panel		435.70	X
7.	1	Rear end panel inner trim		180.00	X
9.	1 set	Reverse sensor		250.00	X
9.	2	Boot lamp	264.90	529.80	X
10.	1	Boot cover inner trim		180.00	X
11.	1	Boot weatherstrip		98.80	X
12.	2	Rear bumper reflector	148.40	296.80	X
List Total S\$:				4,196.40	
20.00% Discount S\$:				839.28	
				3,357.12	

LABOUR:

To remove & refit rear windscreen

180.00 100

To respray accident affected parts

800.00 400

Replace boot cover, rear end panel, transfer boot mechanism etc

850.00 400

Labour Total S\$:

1,830.00 900

ing Dollars : Five Thousand One Hundred Eighty-Seven & Cents Twelve Only

E. & O.E.

Total S\$:

5,187.12

M-TECH MOTOR SERVICES

1978.3
20%: 1582.64
2482.64
20%: 1950
4 Days.

LKK Auto Consultants hence notify the Repairer of the following:

- To resurvey before/after spray painting
- To display damaged part(s) during resurvey
- Parts prices are subject to confirmation
- Third party survey is on a "Without Prejudice" basis
- No illegal modification(s) is allowed
- Supplementary item(s) must be resurveyed and is subject to final approval from Insurance Company

Acknowledged by Repairer

Signature:

Date:



LKK Auto Consultants Pte Ltd

51 Ubi Ave 1 #01-25 Paya Ubi Industrial Park, Singapore 408933

TEL: 6256 3561 FAX: 6256 4315

Reg. No: 199607198R GST Reg. No. 19-9607198-R

Affiliated to Federation Internationale Des Experts En Automobile				
SOMPO INSURANCE SINGAPORE PL		Ref : CS/SMO18013758/Gcd3e2		
50 RAFFLES PLACE #05-01/06 SINGAPORE LAND TOWERSINGAPORE 048623		Date : 21-03-2019		
		Code : SMO		
1. Policy Particulars :- THIRD PARTY CLAIM				
Insured Veh.	SLT 3175L	Veh. Inspected	SLA 4067J	
Policy No.		Coverage (\$)	0.00	
Claim No.	CMTD1803143	Excess (\$)	0.00	
Assign From	MELVIN YONG	Assign Date	27/07/2018	
2. Vehicle Particulars & Condition				
Make & Model	HONDA VEZEL	c.c	1496	
Engine No.	HIDDEN	Year of Reg.	2016	
Chassis No.	RU11109189	Colour	MAROON	
Odometer	73378	Steering	IN ORDER	
Brakes	IN ORDER	Modification	STANDARD ALLOY RIM	
General	GOOD			
3. Conditions of Tyres				
	Size	Make	Balance	
R/H Front Tyre	215/60 R16	DUNLOP	6 mm	
L/H Front Tyre	215/60 R16	DUNLOP	6 mm	
R/H Rear Tyre	215/60 R16	DUNLOP	6 mm	
L/H Rear Tyre	215/60 R16	DUNLOP	6 mm	
4. Description of Damages				
THE VEHICLE SUSTAINED DAMAGES AT THE REAR PORTION. DAMAGES SEE DETAILS.				
5. General Information				
Accident Date	21/07/2018	Inspection Date	30/07/2018	
Survey held at	M-TECH MOTOR SERVICES BLK 9005 TAMPINES STREET 93 #01-252, TAMPINES INDUSTRIAL PARK A SINGAPORE 528839			
5a. Remarks				
A)THE INSPECTION WAS CONDUCTED ON A"WITHOUT PREJUDICE" BASIS. B)IN ACCORDANCE TO YOUR INSTRUCTIONS, WE HAVE NOT AUTHORISED REPAIRS.				
5b. Estimate Days of Repair				
ESTIMATED NORMAL PERIOD FOR REPAIR:		4 Working Days		



LKK Auto Consultants Pte Ltd

51 Ubi Ave 1 #01-25 Paya Ubi Industrial Park, Singapore 408933

TEL: 6256 3561 FAX: 6256 4315

Reg. No: 199607198R GST Reg. No. 19-9607198-R

Page No.:1 of 1

ADJUSTMENT ON REPAIR COST FOR VEHICLE NO. SLA 4067J

Qty	Description of Parts	Condition	Estimate By Workshop (\$)	Our Adjusted (\$)
REPLACEMENT OF PARTS				
1	BOOT COVER	BUCKLED	1,153.30	953.00
1	BOOT INNER LOCK	BENT	146.20	97.50
1	REAR WINDSCREEN MOULDING	NECESSARY	105.20	105.20
1	REAR WINDSCREEN INNER SEAL	NECESSARY	60.00	60.00
1	REAR BUMPER	DEFORMED	762.60	762.60
1	REAR END PANEL	TO REPAIR SEE LABOUR	435.70	-
1	REAR END PANEL INNER TRIM	NOT NECESSARY	180.00	-
1	SET REVERSE SENSOR	NOT NECESSARY	250.00	-
2	BOOT LAMP @\$264.90	NOT NECESSARY	529.80	-
1	BOOT COVER INNER TRIM	NOT NECESSARY	180.00	-
1	BOOT WEATHERSTRIP	NOT NECESSARY	96.80	-
2	REAR BUMPER REFLECTOR @\$148.40	NOT NECESSARY	296.80	-
	LESS 20% DISCOUNT		-839.28	-395.66
			3,357.12	1,582.64
LABOUR				
	TO REMOVE & REFIT REAR WINDSCREEN.		180.00	100.00
	TO RESPRAY ACCIDENT AFFECTED PARTS.		800.00	400.00
	REPLACE BOOT COVER, REAR END PANEL, TRANSFER BOOT MECHANISM ETC. INCLUSIVE OF THE REPAIR OF REAR END PANEL.		850.00	400.00
			1,830.00	900.00
GRAND TOTAL			5,187.12	2,482.64
RECOMMENDED COST OF LUMP SUM REPAIRS (TO ITS PRE-ACCIDENT CONDITION)				1,950.00

Report Ref No. CS/SMO18013758/Gcd3e2

XING GUO QIANG

M.MATAI, AMSAE-A

Automotive Assessor

ADRIAN LING WAI PING

B.Eng,AMSOE,AMIRTE,AMSAE-A,M.MATAI

Licensed Appraiser

DISCLAIMER OF LIABILITY TO THIRD PARTIES:- This Report is made solely for the use and benefit of the Client named on the front page of this Report.

No liability of responsibility whatsoever, in contract or tort, is accepted to any third party who may rely on the Report wholly or in part. Any third party acting or relying on this Report, in whole or in part, does so at his or her own risk.