

Surveyor: Kelvin

REF: CC3/TM48013756/Krb52

ASSIGNMENT

[illegible]

Lump Sum / I.B.I: (\$) 2102.16

Weekend (\$)

TOTAL

250
10

SINGAPORE ACCIDENT STATEMENT

IMPORTANT NOTICE

1. Please report correctly the details of the accident to speed up the claims process.
2. This Form must be completed by the Policyholder and/or the Authorised Driver.
3. Information provided must be as truthful and accurate as possible. Any wilful misrepresentation or withholding of material facts may allow insurance companies to repudiate policy ability.
4. The issue and acceptance of this Form by insurance companies is not an admission of policy liability on the part of the insurance companies.
5. Any false reporting may be referred to the Police for investigation.
6. This report will be forwarded by the insurers of the GIA Records Management Centre established by the General Insurance Association of Singapore (GIA) for archiving and that copies of this report will, for a fee, be made available upon application by interested parties.
7. By the lodgement of this report to the insurers, you hereby consent to the archiving of this report at the centre and to copies of the report being made available aforesaid.

ACCIDENT STATEMENT

Date Of Report	26/07/2018 14:31
Date Of Accident	25/07/2018 17:30
Exact Location Of Accident	BLK 281A SENGKANG LOBBY DRIVEWAY
Country/State of Loss	SINGAPORE

DETAILS OF OWN VEHICLE

Vehicle Registration Number	SH7174T
Insured/Policyholder	
Name Of Registered Owner	COMFORT TRANSPORTATION PTE LTD
Co Reg No	199303821R
Email Address	FLEETSAFETY@CDGTAXI.COM.SG
Mobile Phone No	
Alternative Phone No	OFFICE-65508768

Vehicle Particulars

Manufacturer	HYUNDAI
Model	I40
Exact Purpose for which vehicle was being used at time of accident	
Are you claiming under your own insurance policy for repair to your vehicle?	NO
If No, Please state action to be taken	THIRD PARTY
Vehicle Category	TAXI

Insurance Company

Name of Insurance Company	INDIA INTERNATIONAL INSURANCE PTE LTD
Type Of Coverage	THIRD PARTY FIRE AND/OR THEFT
Fleet Policy	YES
Policy Number	MCOM0015
Cover Note Number	

Driver

Name of Driver	NEO KIM SOON
NRIC No	S1272114E
Date Of Birth	06/02/1957
Occupation	OUTDOOR
Date Of Driving Pass	27/07/1977
Driving Experience	40 YEARS AND 11 MONTHS
Gender	MALE
Mobile Number	(LOCAL) +65-98314836
Fax Number	
Contact Number	
Email Address	NOEMAIL

Address	277C #05-282 COMPASSVALE LINK
Postcode	543277
Was driver an employee of the Insured's Company	NO
If No, Relationship of the Driver with the Insured	OTHER - TAXI DRIVER
Vehicle Registration Number of Driver's Own Vehicle	-
Insurance Company of Driver's Own Vehicle	-

General Information of the Accident

Type Of Accident	SIDE SWIPE (TP reverse)
Weather Conditions	CLEAR
Road Surface	DRY

Other Information

Was any foreign vehicle involved in this accident?	NO
Number of vehicles involved in the accident	
Was any body injured in the Accident?	NO
Was any injured conveyed to hospital by ambulance?	NO
Was any other material or property damaged?	YES
I have been approached by unknown person(s) soliciting/offering accident claims assistance.	NO
Number of Passengers (Including Driver)	2
Passenger 1	NAME: : - GENDER: : MALE

Details of Police Action

Was the accident reported to the police?	NO
If Yes, Please state which Police Station	
Was notice of intended Prosecution given?	NO
If Yes, against whom?	

Circumstances of Accident

SEE ATTACH.

Attachment(s)

Are accident photos available for attachment?	YES
Was there any video captured by Car Camera?	YES
Remarks/ Reasons:	-
Was there any audio recorded?	NO

DETAILS OF OTHER VEHICLE PROPERTY 1

Vehicle Registration Number	SKZ8080Z
Vehicle Make/Model/Colour	
Details Of Properties	
Vehicle Category	PRIVATE CAR
Name of Driver	
NRIC/Passport Number	
Contact Number	85110336
Address	
Postcode	
Insurance Company Name	
Nature Of Damage	REAR RHT

No. Of Passenger (Including Driver)

Sketch Plan Pg. 1

SKETCH PLAN

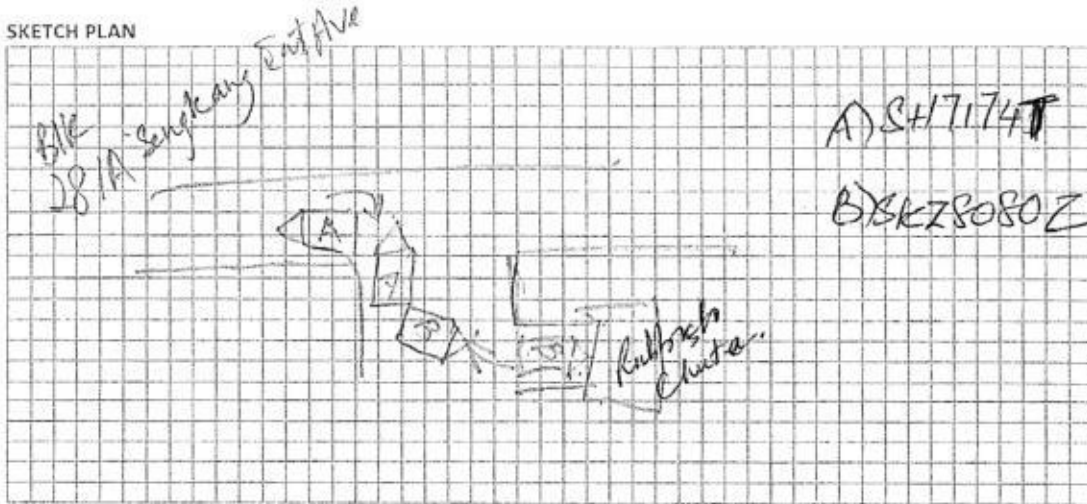

DESCRIBE CIRCUMSTANCES OF THE ACCIDENT

On 25/7/18 at about 1730hrs while I Veh A reversed and stopped to exit the driveway, Veh B who was parked at the rubbish chute area, suddenly reversed and collided on the right rear portion of my stationary vehicle.

DECLARATION

I/We declare the foregoing particulars are true in every respect.

COMFORT TRANSPORTATION PTE. L.
CO. REG. NO. 199303821R

Policyholder's Signature
Date & Time:

Driver's Signature
(If driver is not the policyholder)

Reporting Centre Personnel's Signature
Name:

[Signature]
26/7/18

IMPORTANT NOTICE

1. Please report correctly the details of the accident to speed up the claims process.
2. This Form must be completed by the Policyholder and/or the Authorised Driver.
3. Information provided must be as truthful and accurate as possible. Any wilful misrepresentation or withholding of material facts may allow insurance companies to repudiate policy liability.
4. The issue and acceptance of this Form by insurance companies is not an admission of policy liability on the part of the insurance companies.
5. Any false reporting may be referred to the Police for investigation.
6. The report will be forwarded by the insurers of the GIA Records Management Centre established by the General Insurance Association of Singapore (GIA) for archiving and that copies of this report will for a fee be made available upon application by interested parties.
7. By the lodgment of this report to the insurers, you hereby consent to the archiving of this report at the centre and to copies of the report being made available aforesaid.
8. **Consent under the Personal Data Protection Act (PDPA)**

I understand, acknowledge, agree and consent that:

- (a) My insurer, my workshop and the General Insurance Association of Singapore ("GIA") may/are permitted to collect, use, disclose and/or process my personal data/personal information set out in this [form] and any other personal information provided by me or possessed by my insurer (collectively the "Personal Information") and disclose and transfer such Personal Information to all insurer(s) who have insured vehicle(s) involved in this accident (all insurer(s) who have insured vehicle(s) involved in this accident shall be collectively referred to as the "Insurers"), the Insurers' lawyers/law firms, the Monetary Authority of Singapore and any relevant government agency/authority (such as the police), for the purpose(s) of:
 - (i) processing, handling and/or dealing with my claims including the settlement of the claims and any necessary investigations relating to the claims;
 - (ii) investigating the accident and/or my claims;
 - (iii) carrying out and/or dealing with my instructions or responding to any enquiries by me;
 - (iv) administering my claims (including the mailing of correspondence, statements, invoices, reports or notices to me, which could involve disclosure of certain personal data about me to bring about delivery of the same as well as on the external cover of envelopes/mail packages); and/or
 - (v) complying with applicable law in administering, processing, handling and/or dealing with my claims (collectively the "Purposes")
- (b) all insurer(s) who have insured vehicle(s) involved in this accident and the Insurers' lawyers/law firms, may/are permitted to collect, use, disclose and/or process my Personal Information for one or more of the above Purposes; and
- (c) my Personal Information may/can be disclosed by any of the Insurers and/or GIA to their third party service providers or agents (including their lawyers/law firms), which may be sited outside of Singapore, for one or more of the above Purposes.
- (d) my Personal Information will also be collected and used to compile claims history for the purpose of fraud detection, investigation and management in present and all future claims.
- (e) the information so collected under (d) above may be shared / disclosed:
 - (i) to all insurers and/or any other third parties that assist in evaluating, investigating, controlling or managing fraud, regulators, law enforcement and government agencies as reasonably required for the purposes stated, or
 - (ii) for complying with requirements under any regulations, laws or court orders.

COMFORT TRANSPORTATION PTE LTD
CO. REG. NO 199303821R

Policyholder's Signature
Date & Time:

Driver's Signature
(If driver is not the policyholder)
Date & Time:

Reporting Centre Personnel's Signature
Name:
NRIC/FIN No.:

A member of COMFORTDELGRO

Date/Time: 26.07.2018 15:59

Page : 1

Team: ARC Repair TP(CLS0)1

JOB CARD

Sales Order:

JC NO.: 305192609

STOMER
COMFORT TRANSPORTATION PTE LTD
7010045
STOMER NO.
383 SIN MING DRIVE
DRESS
Singapore SINGAPORE 575717
65508755
L. (R)
(P)
SCOUNT CARD NO.

REGN NO.: SH 7174T	MILEAGE
MAKE: HYUNDAI	FUEL E.....1/2.....F
MODEL I-40	DATE/TIME IN 26.07.2018 19:45
YR OF MANU 11.01.2017	TARGET DATE
CHASSIS CODE KNHLB41UMHU098172	COMPLETION DATE/TIME:

JOB DESCRIPTION

Accident Date: 25.07.2018
NATURE: 3P 25.07.2018

S/NO LABOR CODE

DESCRIPTION

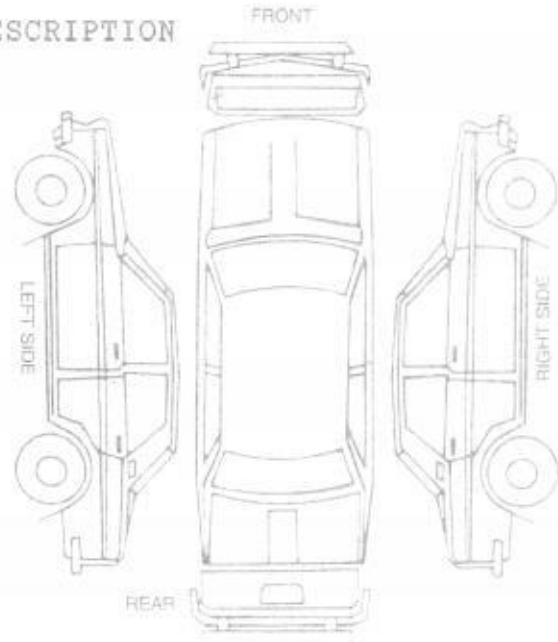

CHECKED & PASSED OUT BY:

SERVICE ADVISOR

CUSTOMER'S SIGNATURE

nowledgement Slip

Exit Pass

et:
lo.:
le No: SH 7174T CHIANG

Vehicle No.: SH 7174T

Signature of Service Advisor

Signature/Date

Name of Service Advisor

Date

Returned to Service Reception upon collection

To be kept by Security Guard

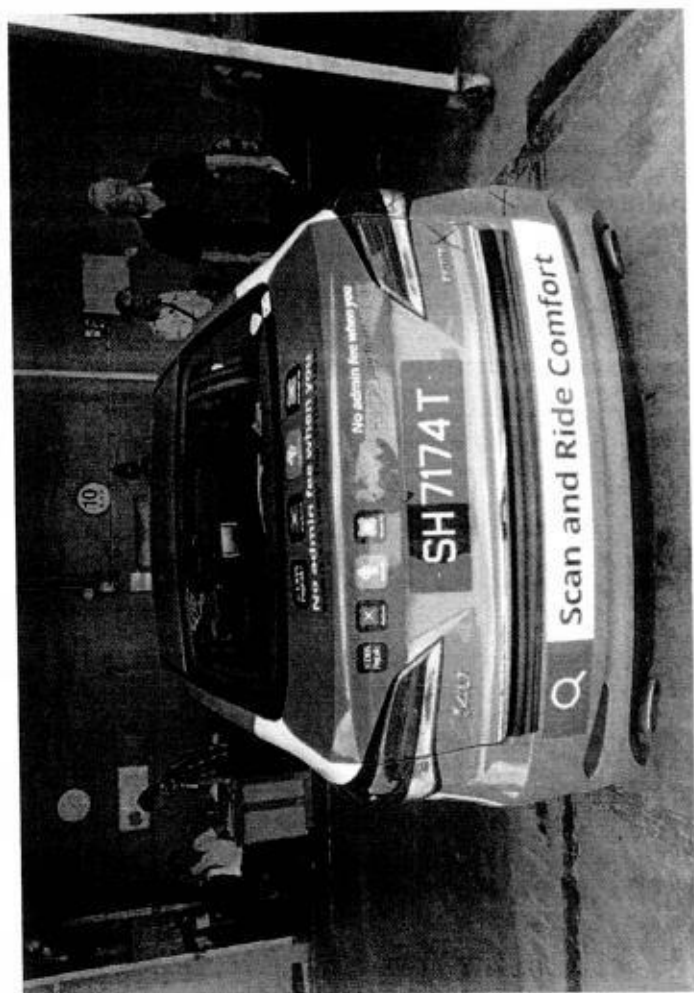
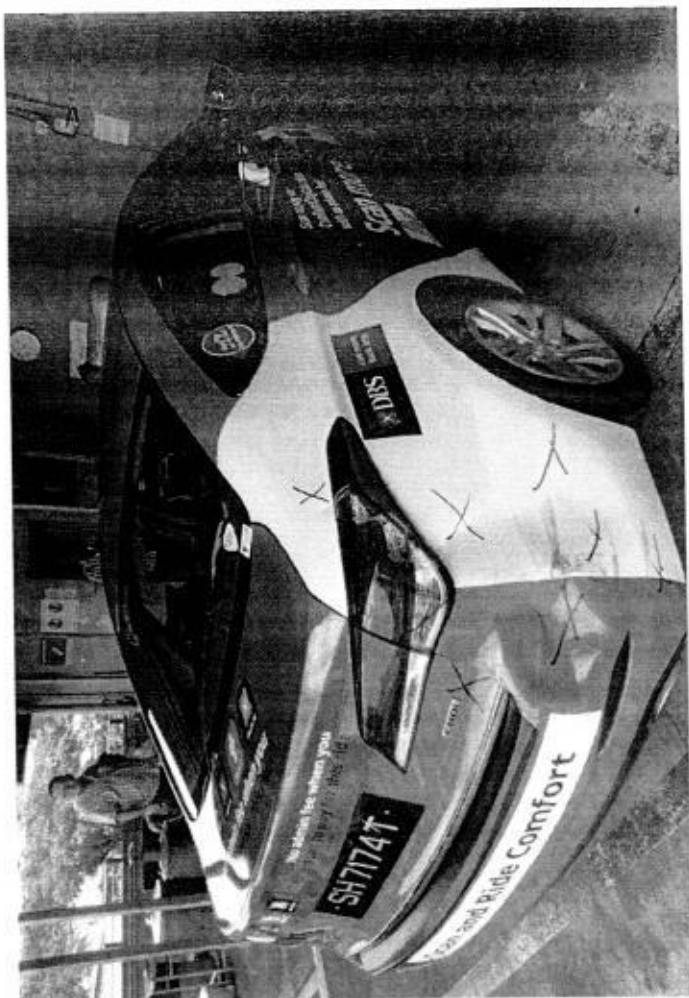
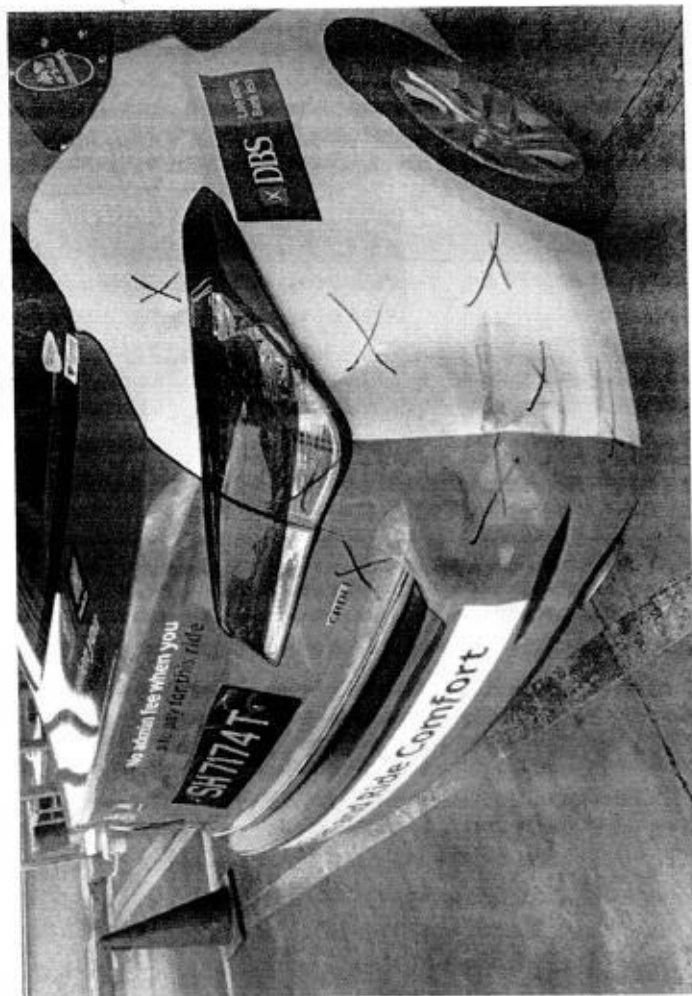

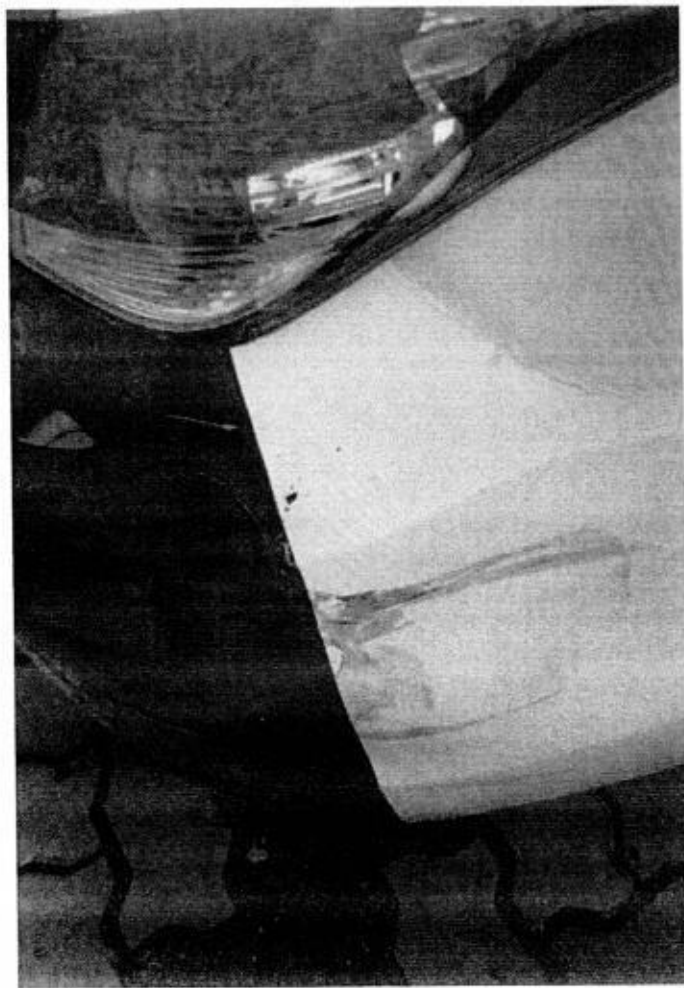
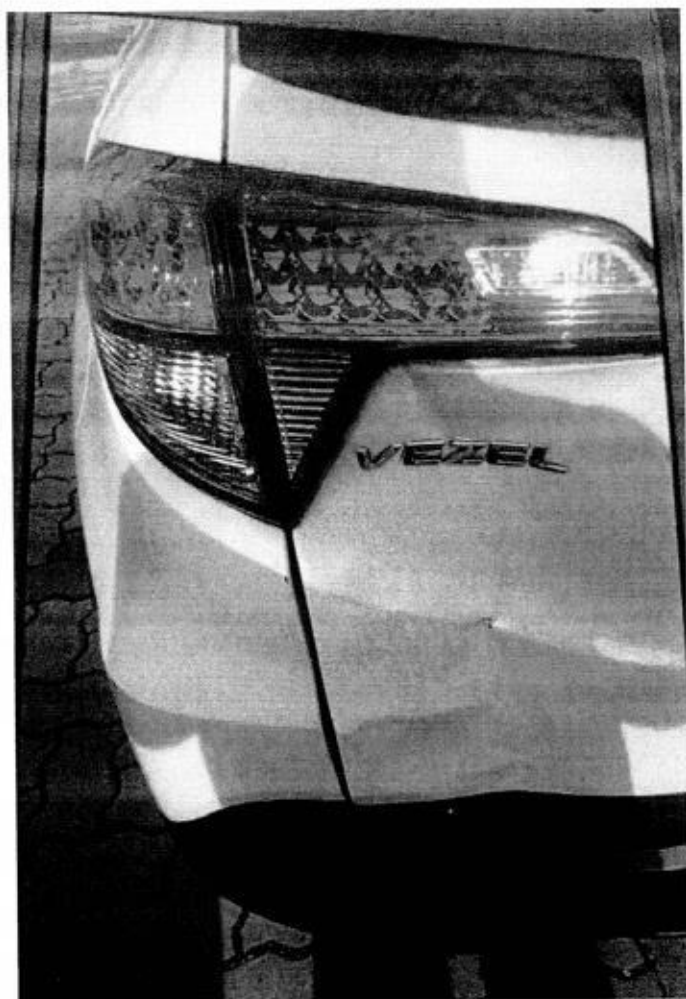
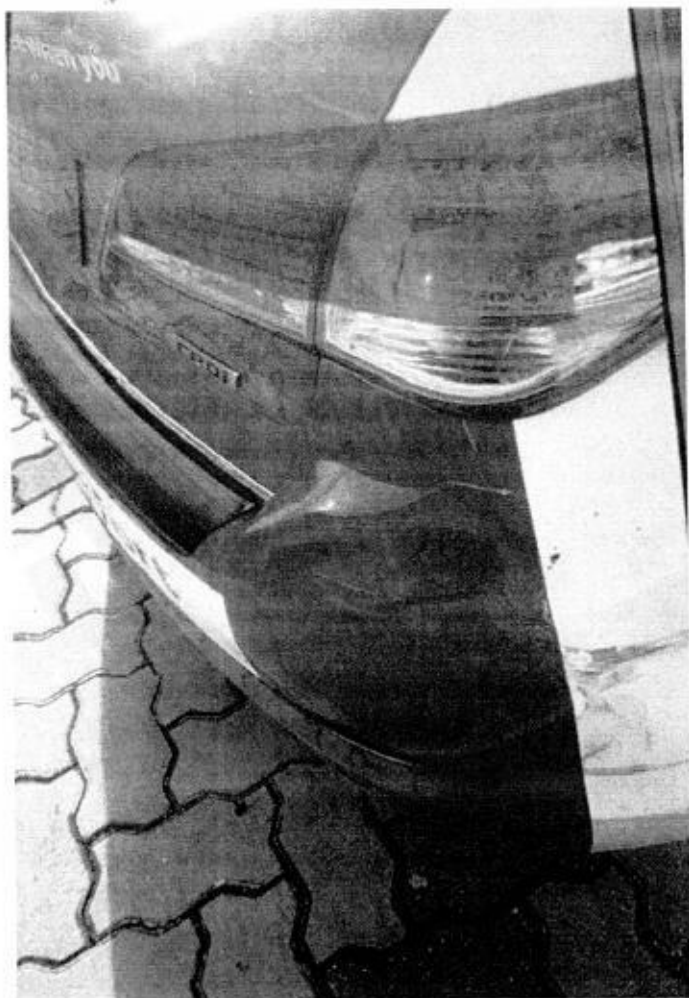

ComfortDelGro Engineering Pte Ltd (Co.Reg.No:199506048W)
59 Loyang Drive
Singapore 508969
Tel: 6214 8300

TP INSURER: Tokio Marine Insurance Singapore Ltd (HQ)
CTPL

Singapore

PARTICULARS OF CLAIM

Claim Type:	THIRD PARTY	Ref. No:	
Policy No:		Date of Loss:	25/07/2018
Vehicle Reg. No.:	SH7147T	Driveable?	YES
Party At Fault:	UNKNOWN		
Make/Model:	HYUNDAI I40, 1.7 D CRDI F/L ABS AIRBAG 4DR (A)	Vehicle Reg. Date:	11/01/2017
Vehicle Colour:	BLUE	Gen Condition:	GOOD
Engine No:	D4FDGU702275	Chassis No:	KMHLB41UMHU098172
Odometer:	257021 KM		
Paint Type:			
List Item Discount:	20.00 %		
Total Loss?	NO		
Est. Duration of Repair (day)	6		

Present Location: COMFORTDELGRO ENGINEERING PTE LTD (LOYANG)

COST OF CLAIMS	Amount
Parts	2,944.56
Miscellaneous Items	10.00
Labour	1,840.00
Paintwork Labour	0.00
Towing	0.00
Gross Total (S\$)	4,794.56
+ GST 7.00% (S\$)	335.62
Nett Amount (S\$)	5,130.18

This claim is handled by: JUMANI BIN MASUDIN

Generated using Merimen e-Claims Internet Estimation & Adjusting System

REPAIR DETAILS

Reference

Part Source: MRM-SG **Version:** 1.0 (Last Synchronised: 26 Jul 2018)

Parts: 143 **HYUNDAI I40 1.7 D CRDI F/L ABS AIRBAG 4DR (A) (Catalogue:Merimen Singapore 1.0)**

Labour: Repairer's **(Price-denominated Standard List)**

Print Code: ComfortDelGro Engineering Pte Ltd/SH7147T/26/07/2018 16:38

Validity: These estimates are valid only if they contain the print code (above) on all estimate pages, running page numbers with the END OF ESTIMATES marker on the last estimate page

Further Info: Items/values not in reference catalogue are prefixed with an asterisk *.

Estimates on Parts

No.	Qty	Part No.	Particulars	%Disc	%Depr	Amount
1	1		*BUMPER REAR — <i>Repl</i>	20.00	0.00	*603.60 FL
2	10		*REAR BUMPER CLIPS — <i>an</i>	20.00	0.00	*22.00 FL
3	1		*TAIL LAMP RH — <i>an</i>	20.00	0.00	*565.60 FL
4	1		*REAR FENDER RH <i>X rep-2</i>	20.00	0.00	*2,020.10 FL
5	1		*REAR FENDER LINING RH <i>X su</i>	20.00	0.00	*164.40 FL
6	1		*REAR WINDSCREEN MOULDING <i>X 97</i>	20.00	0.00	*60.00 FL
7	1		*REAR BUMPER ADVERTISEMENT LOGO — <i>an</i>	0	0.00	*50.00 FS
8	1		*REAR FENDER ADVERTISEMENT LOGO — <i>an</i>	0	0.00	*100.00 FS
9	1		*REAR WINDSCREEN SEALANT <i>X 97</i>	0	0.00	*46.00 FS

F=Franchise part. S=SpcNett. L=ListItemDisc.

Rear bumper protection Mod / \$50 (JN) Sub Total (S\$) 3,631.70

- List Item Discount on L Items (S\$) 687.14 *207*

Rear bumper bracket (RH) — an \$49

Total Parts (S\$) 2,944.56

ComfortDelGro Engineering Pte Ltd/SH7147T/26/07/2018 16:38. Not valid without Reference section.
Generated using Merimen e-Claims IEAS

Estimates on Miscellaneous Items

No	Qty	Particulars	Amount
<u>Miscellaneous Items</u>			
1	1	OD/TP Case (Insurer)	10.00 ✓
Sub Total (S\$)			10.00

Estimates on Labour

No	Particulars	Lab.Type	Amount
<u>Labour Items</u>			
1	PANEL BEATING	New	850.00 400
2	SPRAY PAINTING	New	500.00 400
3	WIRING	New	50.00 20
4	TUFF KOTE	New	50.00 20
5	REMOVE/REFIX CUSHION & UPHOLSTERY	New	150.00 50
6	REMOVE/REFIX REAR WINDSCREEN	New	120.00 20
7	REMOVE/REFIX REVERSE SENSOR	New	120.00 30
Gross Labour Cost (S\$)			1,840.00

ComfortDelGro Engineering Pte Ltd/SH7147T/26/07/2018 16:38. Not valid without Reference section.
Generated using Merimen e-Claims IEAS

< END OF ESTIMATES >

Ka Lin 10/11/18
27/7/18 1010hr.
3 Pys.
P/P
Before Part photo

LKK Auto Consultants hence notify the Repairer of the following:

- To resurvey before/after spray painting
- To display damaged part(s) during resurvey
- Parts prices are subject to confirmation
- Third party survey is on a "Without Prejudice" basis
- No illegal modification is allowed
- Supplementary Part(s) must be resurveyed and is subject to final approval from Insurance Company

Acknowledged by Repairer:

Signature:

Date:

ComfortDelGro Engineering Pte Ltd (Co.Reg.No:199506048W)
 59 Loyang Drive
 Singapore 508969
 Tel: 6214 8300

TP INSURER: **Tokio Marine Insurance Singapore Ltd (HQ)**
CTPL

Singapore

PARTICULARS OF CLAIM

Claim Type:	THIRD PARTY	Ref. No:	
Policy No:		Date of Loss:	25/07/2018
Vehicle Reg. No.:	SH7174T	Driveable?	YES
Party At Fault:	UNKNOWN		
Make/Model:	HYUNDAI I40, 1.7 D CRDI F/L ABS AIRBAG 4DR (A)	Vehicle Reg. Date:	11/01/2017
Vehicle Colour:	BLUE	Gen Condition:	GOOD
Engine No:	D4FDGU702275	Chassis No:	KMHLB41UMHU098172
Odometer:	257021 KM		
Paint Type:			
List Item Discount:	20.00 %		
Total Loss?	NO		
Est. Duration of Repair (day)	6		
Present Location:	COMFORTDELGRO ENGINEERING PTE LTD (LOYANG)		

COST OF CLAIMS	Amount
Parts	3,033.76
Miscellaneous Items	10.00
Labour	1,790.00
Paintwork Labour	0.00
Towing	0.00
Gross Total (S\$)	4,833.76
+ GST 7.00% (S\$)	338.36
Nett Amount (S\$)	5,172.12

This claim is handled by: JUMANI BIN MASUDIN

Generated using Merimen e-Claims Internet Estimation & Adjusting System

REPAIR DETAILS**Reference****Part Source:** MRM-SG Version: 1.0 (Last Synchronised: 06 Aug 2018)**Parts:** 143 HYUNDAI I40 1.7 D CRDI F/L ABS AIRBAG 4DR (A) (Catalogue:Merimen Singapore 1.0)**Labour:** Repairer's (Price-denominated Standard List)**Print Code:** ComfortDelGro Engineering Pte Ltd/SH7174T/06/08/2018 14:36**Validity:** These estimates are valid only if they contain the print code (above) on all estimate pages, running page numbers with the END OF ESTIMATES marker on the last estimate page**Further Info:** Items/values not in reference catalogue are prefixed with an asterisk *.**Estimates on Parts**

No.	Qty	Part No.	Particulars	%Disc	%Depr	Amount
1	1		*REAR BUMPER ✓	20.00	0.00	*603.60 FL
2	10		*REAR BUMPER CLIPS ✓	20.00	0.00	*22.00 FL
3	1		*TAIL LAMP RH ✓	20.00	0.00	*565.60 FL
4	1		*REAR FENDER RH X ✓	20.00	0.00	*2,020.10 FL
5	1		*REAR FENDER LINING RH X	20.00	0.00	*164.40 FL
6	1		*REAR WINDSCREEN MOULDING X	20.00	0.00	*60.00 FL
7	1		*REAR BUMPER ADVERTISEMENT ✓	0	0.00	*50.00 FS
8	1		*REAR FENDER ADVERTISEMENT ✓	0	0.00	*100.00 FS
9	1		*REAR WINDSCREEN SEALANT X	0	0.00	*46.00 FS
10	1		*REAR BUMPR BRACKET RH ✓	20.00	0.00	*49.00 FL
11	1		*BUMPER MAT RUBBER ✓	0	0.00	*50.00 FS

F=Franchise part. S=SpcNett. L=ListItemDisc.

Sub Total (S\$)

3,730.70

- List Item Discount on L Items (S\$)

696.94

Total Parts (S\$)

3,033.76

ComfortDelGro Engineering Pte Ltd/SH7174T/06/08/2018 14:36. Not valid without Reference section.

Generated using Merimen e-Claims IEAS

Estimates on Miscellaneous Items

No	Qty	Particulars	Amount
<u>Miscellaneous Items</u>			
1	1	OD/TP Case (Insurer)	10.00 ✓
Sub Total (S\$)			10.00

Estimates on Labour

No	Particulars	Lab.Type	Amount
<u>Labour Items</u>			
1	PANEL BEATING	New	800.00 400
2	SPRAY PAINTING	New	500.00 400
3	WIRING	New	50.00 20
4	TUFF KOTE	New	50.00 X
5	REMOVE/REFIX CUSHION & UPHOLSTERY	New	150.00 50
6	REMOVE/REFIX WINDSCREEN	New	120.00 X
7	REMOVE/REFIX REVERSE SENSOR	New	120.00 30
Gross Labour Cost (S\$)			1,790.00

ComfortDelGro Engineering Pte Ltd/SH7174T/06/08/2018 14:36. Not valid without Reference section.
Generated using Merimen e-Claims IEAS

< END OF ESTIMATES >

Kahin 1000s
 22/7/18 1010 L
 3 Bys
 P18
 Before Pint pth

COMFORTDELGRO ENGINEERING

Our Job Ref No : 305192609

Date : 30/07/18

ComfortDelGro Engineering Pte Ltd
59 Loyang Drive Singapore 508969
Fax: 6546 8156

FINALIZATION FORM

To : LKK

Fax :

Attn : KALVIN

Vehicle Reg No. : SH 7174T

25/07/2018

The survey and estimates of the repairs of the above-mentioned vehicle are as follows:-

1. The repair job shall bill to: TOKIO SKZ8080Z

2. The finalized amount shall be:

(a) Spare Parts after List discount \$1,042.16

(b) Labour Charges \$1,060.00

Total for Part-By-Part Repair Cost \$2,102.16

(c.) Lumpsum Repair (if applicable)

Total for Lumpsum repair cost after Less: _____

Final Lumpsum Repair cost _____

3. Estimated normal period for repairs: 3 working days.

4. **We shall treat the above amount as Correct and Confirmed if there is no reply from you within 7 working days**

5. Thank you for your assistance.

We confirm the estimates and finalized amount

Signature : _____

Signature : _____

Name : CHIANG

Name : KALVIN

Tel : 62148314

Date : 30/7/18

Fax : 65468156

For Official Use Only

Item	Amount	Document Attached Yes or No	Confirm By (Signature)	Remarks
1. Rental Rate P/Day		YES		
2. Loss of Income Paid		N		
3. Survey Fees				
4. LTA Search Fee	7.49			
5. Medical Fees (on behalf of driver, if applicable)				
6. Overrun				

Remarks:

COMFORTDELGRO ENGINEERING PTE LTD

Date: 30.07.2018

REPAIR ESTIMATE

Time: 09:38:46

Page: 1

COMPANY: THIRD PARTY'S CLAIMS (CAS)
 CUSTOMER: 7010045
 ADDRESS: COMFORT TRANSPORTATION PTE LTD
 383 SIN MING DRIVE
 SINGAPORE SINGAPORE 575717
 65508755

JOB NO : 305192609
 REGN NO : SH 7174T
 MILEAGE : 0000000000
 MAKE : HYUNDAI
 MODEL : I-40
 DATE OF REGN : 11.01.2017
 DATE/TIME IN : 26.07.2018 19:45
 ACCIDENT DATE : 25.07.2018

JOB / PARTS DESCRIPTION

QTY IND UNIT-PRICE DISC% AMOUNT

PART REQUISITION

0001 04-01-0103-0579-G	I40VC COVER ASSY-RR BUMPE	1	603.60	20.00	482.88
0002 04-01-0103-0585-A	I40VC LAMP ASSY-RR COMB O	1	565.60	20.00	452.48
0003 04-01-0103-1150-A	I40VC PROTECTOR MAT	1	50.00	2.00-	50.00
0004 04-01-0101-0111-G	HYUNDAI BUMPER COVER CLIP	10 L	22.00	20.00	17.60
0005 04-01-0103-0783-G	I40VC BRKT ASSY-RR BUMPER	1	49.00	20.00	39.20

SUB-TOTAL : 1,042.16

JOB NATURE

0000 20-05	REAR BUMPER ADVERTISEMENT				50.00
0001 20-05	REAR FENDER ADVERTISEMENT				100.00
0002 L	MERIMEN FEE		10.00		
0003 L	PANEL BEATING			400.00	
0004 23-502	SPRAYPAINT ON AFFECTED AREA				400.00
0005 17-01	CHECK ALL LIGHTING			20.00	

COMFORTDELGRO ENGINEERING PTE LTD

REPAIR ESTIMATE

Date: 30.07.2018

Time: 09:38:46

Page: 2

COMPANY: THIRD PARTY'S CLAIMS (CAS)
CUSTOMER: 7010045
ADDRESS: COMFORT TRANSPORTATION PTE LTD
383 SIN MING DRIVE
SINGAPORE SINGAPORE 575717
65508755

JOB NO : 305192609
REGN NO : SH 7174T
MILEAGE : 0000000000
MAKE : HYUNDAI
MODEL : I-40
DATE OF REGN : 11.01.2017
DATE/TIME IN : 26.07.2018 19:45
ACCIDENT DATE : 25.07.2018

JOB/PARTS DESCRIPTION

QTY IND UNIT-PRICE DISC% AMOUNT

0006 20-204 REMOVE/REFIX UPHOLSTERY ASST REPAIR

50.00

0007 20-22 REMOVE/REFIX REVERSE SENSOR

30.00

SUB-TOTAL : 1,060.00

TOTAL : 2,102.16

MVA NAME & SIGNATURE
DATE :

AUTHORISED : YES / NO
SURVEYOR NAME & SIGNATURE
DATE :

...CLAIM SUBFOLDER...(Pending for Survey Report)

CLAIM SUBFOLDER TRACKING

Case	Notified	Est Submitted	Adj Assigned	Adj Rpt	Adj Submitted	Ins Auth'd	Status
Main	06 Aug 2018 14:24 Sendback Est	06 Aug 2018 14:36 S\$4,833.76	06 Aug 2018 16:32 Edit Adj Rpt	S\$2,102.16 Edit Estimates	S\$2,102.16 View Rpt		Pending for Survey Report Cancel Case

Main

Reference

Claim Details

Documents

[Show All](#)

CLAIM SUBFOLDER DETAILS

Insured:	LIM CHIA HWEE , ID: S8703655C		
Main Claimant:	CTPL , Co. Reg. No.: 199303821R		
Vehicle Reg. No.:	SH7174T	Date of Loss:	25/07/2018 17:00 - :59 [18 Months and 14 Days From LTA Reg Date (Man Yr)]
Claim Type:	TP / M1803727	Policy/Cover Note No.:	MV012010 (Comprehensive) Coverage: 22/01/2018 - 21/01/2019
Vehicle Reg. No. (Insured):	SKZ8080Z	Policy No. (Claimant):	
		Excess:	S\$600.00
Repairer:	ComfortDelGro Engineering Pte Ltd (Loyang) 59 Loyang Drive, 508969 Loyang - Tel: 6214 8300		
Handling Insurer:	Tokio Marine Insurance Singapore Ltd (HQ) - Tel: 6221 6111 ... [Handled by Zheng Hanyang - 65926416]		
Adjuster:	LKK Auto Consultants Pte Ltd (HQ) - Tel: 6256-3561 ... [Handled by KALVIN ANG WEI KUN] ... [Final Rpt due 16/08/2018]		

ASSOCIATED MAIL RECEIVED

[View All](#)[Compose Case Mail](#)

There are no mail for this case.

ALL ASSOCIATED TASKS

[View All](#)[Search Tasks](#)[Create New Task](#)[Complete](#)

Due Date	Priority	Type	Task Group	Subject	Handler	Assigned By	Completed On	Created On	Done?
No results.									

Claim Documents

SH7174T (M1803727)
[SKZ8080Z]
TP
CTPL
Jul 25 2018 5:00PM
[LIM CHIA HWEE]
ComfortDelGro Engineering Pte Ltd

Upload Documents Upload Photos Compose New Letter

View View in Browser ▾

Assessment Reports			1 per page ▾	✓
No	Finalized On	ComfortDelGro Engineering Pte Ltd (Loyang)	Thumbnail	Print
1	06/08/18 14:36	Repairer Estimates	1 Load HTM	
Photos/Images			3 per page ▾	✓
No	Relabel/Reorder	LKK Auto Consultants Pte Ltd (HQ)	Thumbnail	Print
1	06/08/18 16:40	General View	1 Load JPG	✓
2	06/08/18 16:40	General View	1 Load JPG	✓
3	06/08/18 16:40	General View	1 Load JPG	✓
4	06/08/18 16:40	General View	1 Load JPG	✓
5	06/08/18 16:40	General View	1 Load JPG	✓
6	06/08/18 16:40	General View	1 Load JPG	✓
7	06/08/18 16:40	General View	1 Load JPG	✓
8	06/08/18 16:40	General View	1 Load JPG	✓
9	06/08/18 16:40	General View	1 Load JPG	✓
10	06/08/18 16:40	General View	1 Load JPG	✓
11	06/08/18 16:40	General View	1 Load JPG	✓
12	06/08/18 16:40	General View	1 Load JPG	✓
13	06/08/18 16:40	General View	1 Load JPG	✓
14	06/08/18 16:40	General View	1 Load JPG	✓
15	06/08/18 16:40	General View	1 Load JPG	✓
16	06/08/18 16:40	Reinspection Photo	1 Load JPG	✓
17	06/08/18 16:40	Reinspection Photo	1 Load JPG	✓
18	06/08/18 16:40	Reinspection Photo	1 Load JPG	✓
Documentation			1 per page ▾	✓
No	Finalized On	ComfortDelGro Engineering Pte Ltd (Braddell)	Thumbnail	Print
1	20/08/18 15:10	LOD, Invoice, LOR, Mileage Record, LA, LTA Search Fee	1 Load PDF	
No	Finalized On	ComfortDelGro Engineering Pte Ltd (Loyang)	Thumbnail	Print
1	06/08/18 14:38	E-filed GIA report	1 Load PDF	
2	06/08/18 15:02	E-filed GIA report	1 Load PDF	
No	Finalized On	Tokio Marine Insurance Singapore Ltd (HQ)	Thumbnail	Print
1	23/08/18 17:00	Letter of Demand from Third Party	1 Load TIF	

Documents Checklist

DOCUMENTS CHECKLIST

Reset Save Print

There are no document checklists configured.

Our Checklist Remarks - LKK Auto Consultants Pte Ltd (HQ)**Show Remarks To:** ☐ Repairer ☐ Handling Insurer

Note: Remarks are private unless you show it to other parties.

LKK Auto Consultants Pte Ltd (Co.Reg.No:199607198R)

51 Ubi Ave 1 #01-25, Paya Ubi Industrial Park

Singapore 408933

Tel: 6256-3561 Fax: 6844-8805 Email: sur@lkkauto.com;assignments@lkkauto.com

VEHICLE DAMAGE INSPECTION REPORT

Our File No: CC3/TMI18013756/K1RBS2

Date: 30/08/2018

REFERENCE

Handling Insurer: Tokio Marine Insurance Singapore Ltd

Policy No: MV012010

Claimant Vehicle No : SH7174T

Insured Vehicle No : SKZ8080Z

Date of Loss: 25/07/2018

Nature of Claim: TP

Claim No: M1803727

DESCRIPTION & IDENTIFICATION OF VEHICLE

Reg No: SH7174T

Make & Model: HYUNDAI I40, 1.7 D CRDI F/L ABS AIRBAG 4DR (A)

Engine No: D4FDGU702275

Reg. Date: 11/01/2017 (Man. Year: 2017)

Chassis No: KMHLB41UMHU098172

Colour: Blue

Odometer: 257021 km

Engine Capacity: 1685 cc

Market Value/New Car Price: N/A

Sum Insured (S\$): Market Value/New Car Price

CONDITION OF VEHICLE AT THE TIME OF SURVEY

General Condition: Good Steering (Serviceable):

Yes Footbrake (Serviceable):

Yes

Handbrake (Serviceable): Yes Engine Modification:

No Pre-accident Condition:

Good

CONDITION OF TYRES

Front Tyre Size: 205/60R16

Rear Tyre Size:

205/60R16

Front Left Side: West Lake 7 mm

Rear Left Side:

West Lake 7 mm

Front Right Side: West Lake 7 mm

Rear Right Side:

West Lake 7 mm

The above values represent the remaining tyre treads depth

COST OF CLAIMS	Repairer's	Adjuster's	Difference	Diff %
Parts	3,033.76	1,192.16	1,841.60	60.70
Miscellaneous Items	10.00	10.00	0.00	0.00
Labour	1,790.00	900.00	890.00	49.72
Paintwork Labour	0.00	0.00	0.00	
Towing	0.00	0.00	0.00	
Gross Total (S\$)	4,833.76	2,102.16	2,731.60	56.51
+ GST 7.00/7.00% (S\$)	338.36	147.15	191.21	56.51
Nett Amount (S\$)	5,172.12	2,249.31	2,922.81	56.51

INSPECTION

Date of Assignment: 06/08/2018

Date Inspected: 27/07/2018 Inspected At:

ComfortDelGro Engineering Pte Ltd (Loyang)
59 Loyang Drive
Singapore 508969

Estimated Period of Repair: 3.0 days

Adjuster: KALVIN ANG WEI KUN

Manager: Janice Lee Si Hua

NOTE: This report represents our findings at the time and place of inspection stated herein. Such inspection has been carried out to the best of our knowledge and ability but any other liability under any other circumstances is hereby expressly excluded.

REPAIR DETAILS

Reference

Part Source: MRM-SG Version: 1.0 (Last Synchronised: 30 Aug 2018)

Parts: 143 HYUNDAI I40 1.7 D CRDI F/L ABS AIRBAG 4DR (A) (Catalogue:Merimen Singapore 1.0)

Labour: Repairer's (Price-denominated Standard List)

Print Code: (Unsubmitted, no print-code for SH7174T)

Validity: These estimates are valid only if they contain the print code (above) on all estimate pages, running page numbers with the END OF ESTIMATES marker on the last estimate page

Further Info: Items/values not in reference catalogue are prefixed with an asterisk *.

Recommended Parts

No.	Qty	Part No.	Particulars	Condition	Repairer's	Amount
1	1		*REAR BUMPER	Deformed	603.60 FL	*603.60 FL
2	10		*REAR BUMPER CLIPS	Necessary	22.00 FL	*22.00 FL
3	1		*TAIL LAMP RH	Cracked	565.60 FL	*565.60 FL
4	1		*REAR FENDER RH	Repair	2,020.10 FL	*- FL
5	1		*REAR FENDER LINING RH	Serviceable	164.40 FL	*- FL
6	1		*REAR WINDSCREEN MOULDING	Not Necessary	60.00 FL	*- FL
7	1		*REAR BUMPER ADVERTISEMENT	Necessary	50.00 FS	*50.00 FS
8	1		*REAR FENDER ADVERTISEMENT	Necessary	100.00 FS	*100.00 FS
9	1		*REAR WINDSCREEN SEALANT	Not Necessary	46.00 FS	*- FS
10	1		*REAR BUMPR BRACKET RH		49.00 FL	*- FL
11	1		*BUMPER MAT RUBBER		50.00 FS	*- FS
12	1		*REAR BUMPER PROTECTOR MAT	Necessary	-	*50.00 FS
13	1		*REAR BUMPER BRACKET (RH)	Cracked	-	*49.00 FL

F=Franchise part. S=SpcNett. L=ListItemDisc.

Sub Total (S\$)	3,730.70	1,440.20
- List Item Discount on L Items 20.00/20.00% (S\$)	696.94	248.04
Total Parts (S\$)	3,033.76	1,192.16

Report was unsubmitted during this print-out.

Recommended Miscellaneous Items

No	Qty	Particulars	Repairer's	Amount
Miscellaneous Items				
1	1	OD/TP Case (Insurer)	10.00	10.00
Sub Total (\$\$)			10.00	10.00

Recommended Labour

No	Particulars	Lab.Type	Repairer's	Amount
Labour Items				
1	PANEL BEATING	New	800.00	400.00
2	SPRAY PAINTING	New	500.00	400.00
3	WIRING	New	50.00	20.00
4	TUFF KOTE	New	50.00	0.00
5	REMOVE/REFIX CUSHION & UPHOLSTERY	New	150.00	50.00
6	REMOVE/REFIX WINDSCREEN	New	120.00	0.00
7	REMOVE/REFIX REVERSE SENSOR	New	120.00	30.00
Gross Labour Cost (\$\$)			1,790.00	900.00

Report was unsubmitted during this print-out.

< END OF ESTIMATES >