

INS. CASE OWNER: *Kyfy*

CC3 / AIG13002831 / Kpas *SW*
CC3 / AIG1300

LEK:
IDAC:

ASSIGNMENT

Surveyor: *KENNETH*

DOI: *31.01.2013*

Date / Time: *31/01/2013*

Pre-assign / CCU / FTE

Registered in Merimen: *13/02/2013*



Insured Vehicle No.: *SFD 55855*

Claim No.: *800231071*

Name of Insured: *MUHAMMAD SHABAH B*

Policy No.: *3100299019*

Insured Tel No.: *MUHAMMED HUSSEIN*

Make / Model: *PATRON EXCH*

Excess Sec II : \$\$. D.O.A: *30.01.2013*

Place of Accident: *PETRA ROAD*

Is driver the owner? (YES / NO)

Nature of Accident:

If NO, Driver Name / Age: *RASLINDA BTE AHMAD*

OI GIA REPORT: YES / NO ; TP GIA REPORT: YES / NO

Driver Tel No.: *RASLINDA*

(V/L: YES / NO Insured Liability :

% Final ? Yes / No



SFD 9197R
INSRS:
WSP: *TRANS-CAB*
Tel:
Liability:
RMKS:



INSRS:
WSP:
Tel:
Liability:
RMKS:



INSRS:
WSP:
Tel:
Liability:
RMKS:



INSRS:
WSP:
Tel:
Liability:
RMKS:

URGENT

| Date/Time | FOR CSO ONLY: | STAGE | DATE/PIC |
|----------------|---|---------------------------|--|
| | Is driver the owner? (YES / NO) | Finalisation | |
| | If NO, Driver Name / Age : | Email AIG for OI GIA: | |
| | Driver's Own Vehicle Number: Insurance Company: | Apt letter to OI: | |
| | <i>SFD9197R - CC3/AIG13002831/300204</i> | Call OI: | |
| | <i>- 05/10/12/04/05/10/12</i> | After call ltr to OI: | |
| | <i>SFD55855 - NAI/AIG13002831/10</i> | Type Report: | |
| | | Prepare Invoice: | |
| | | Others: | |
| | | Documentation Check List: | Handler Typist |
| | | OI Apt Ltr: | <input checked="" type="checkbox"/> <input type="checkbox"/> |
| | | Authorisation To Act: | <input checked="" type="checkbox"/> <input type="checkbox"/> |
| | | Release Voucher: | <input checked="" type="checkbox"/> <input type="checkbox"/> |
| | | Final Repair Bill: | <input checked="" type="checkbox"/> <input type="checkbox"/> |
| | | Car Rental Invoice: | <input checked="" type="checkbox"/> <input type="checkbox"/> |
| | | LTA / GIA : | <input checked="" type="checkbox"/> <input type="checkbox"/> |
| | | Medical Bill: | <input type="checkbox"/> <input type="checkbox"/> |
| | | Approval Email: | <input type="checkbox"/> <input type="checkbox"/> |
| | | Payment Breakdown Form: | <input type="checkbox"/> <input type="checkbox"/> |
| | | Others: | <input type="checkbox"/> <input type="checkbox"/> |
| <i>15/2/13</i> | <i>TP get video to show that OI had video statement</i> | | |
| <i>11/2/13</i> | <i>TP vehicle repair liability</i> | | |
| <i>24/1/13</i> | <i>File parents clm. Does and by clm.</i> | | |
| | <i>\$3556.95 - Trans-cab Auto Services Petter</i> | | |

| FINAL SETTLEMENT | | Date: <i>24/1/13</i> | Confirm with <i>Jam</i> | (BOLA 25%) | |
|-------------------------|-----|----------------------|----------------------------|-----------------------|--------------------------|
| Repair Cost <i>W/hy</i> | \$S | <i>2728.50</i> | Final Liability <i>100</i> | % (Agreed / Assessed) | BOLA S/N No.: <i>NIL</i> |
| Loss of Rental: | \$S | <i>572.45</i> | (5 days) | <i>X \$114.49</i> | If NO or B 23, Ass. Lia: |
| Loss of Use: | \$S | <i>250.00</i> | (\$50 x 5 days) | | (Give details) |
| Disbursement: | \$S | <i>6.00</i> | | | |
| Total: | \$S | <i>3556.95</i> | Global Sum: \$S | | |

(*NO Bill to AIG)

REF

A/G

ASSIGNMENT

Kenneth

From

Date

Estimated Cost

OD / TP / WS / TP RES / OD RES / EVA / INV / MV

To inspect Vehicle No:

at Workshop m/s

of

Insured

Policy No.

Claims No.

Sum Insured

Excess

(Client's Record)

Make of Veh:

(Policy Condition)

Remark: The veh had commenced its repair at the time of inspection.

Bal. or Market Value:

IDAC Accident Report

Consistent? : Yes or No

GIA / PR Seen

Consistent? : Yes or No

Est. Repairs:

days

Res.: Yes or No

Lum Sum:

%

3 Val.: Yes or No

CA / REV / REP. / 24 HRS

Vehicle: IN / OUT

Date:

Person Contacted:

Date / Time

Action / Instruction

15/8

21 Aug 8 2550d Customer Jasmine (9+18 119.48+250)

(Recd \$2816.82 / 52%).

Date/Time, File Pass to?

Date/Time, File Return to?

1)

2)

3)

4)

5)

6)

Regl Report

TOTAL
LOSSKIV FOR
LOD

Survey Fee:

Date

Basic & Add

S + RS \$

Photo

Other

Total

Veh No

S1409197R

10.11

Type: M.Car / M.Cycle / Bus / Van / Lorry / Taxi / Prime Mover /

Truck / Trailer or

Make

Chevrolet Epic 1998

Colour

White / Blue / NC

Insured / Std / NI / NA

Sp. Reading

212826

T/Radio: Insured / Std / NI / NA

Eng/No

C/No

HL1LA64RTBB058498

Gen. Cond: Good / Fair / Poor / Burnt

Steering: Inorder / Jammed / Leaked / Burnt or

Brake: Inorder / Jammed / Leaked / Burnt or

Mod: Nil / S/Rim / STD A/Rim or

Tyre Size: F:

195/65R15

R:

BS / DUN / EXNOVA / GY / FS / LIZA / MIC / OHTSU / PIR / SUMI /

TOYO / YOKO or

Front

Rear

R/Bal.

mm

R/Bal.

mm

L/Bal.

mm

L/Bal.

mm

D.O.A.

30/1/13

D.O.I.

31/1/13

Survey held at

Des. of Damages: Fnt / Rear / O/S / N/S / U/C / Rooftop or

CR Rear body

The U/C / Chassis frame / Body Structure affected due to collision.

SINGAPORE ACCIDENT STATEMENT

IMPORTANT NOTICE

1. Please report correctly the details of the accident to speed up the claims process.
2. This Form must be completed by the Policyholder and/or the Authorised Driver.
3. Information provided must be as truthful and accurate as possible. Any wilful misrepresentation or withholding of material facts may allow insurance companies to repudiate policy ability.
4. The issue and acceptance of this Form by insurance companies is not an admission of policy liability on the part of the insurance companies.
5. Any false reporting may be referred to the Police for investigation.
6. This report will be forwarded by the insurers of the insurers of the GIA Records Management Centre established by the General Insurance Association of Singapore (GIA) for archiving and that copies of this report will for a fee be made available upon application by interested parties.
7. By the lodgement of this report to the insurers, you hereby consent to the archiving of this report at the centre and to copies of the report being made available aforesaid.

ACCIDENT STATEMENT

Date Of Report 31/01/2013 09:55
Date Of Accident 30/01/2013 21:30
Exact Location Of Accident Petir Road Car Park

DETAILS OF OWN VEHICLE

Vehicle Registration Number SHD9197R
Insured/Policyholder
Name Of Registered Owner TRANS-CAB SERVICES PTE LTD
Co Reg No 200303878K

Vehicle Particulars

Manufacturer CHEVROLET
Model EPICA-2.0 (A)
Exact Purpose for which vehicle was being used at time of accident Hire and Reward
Are you claiming under your own insurance policy for repair to your vehicle? No
If No, Please state action to be taken Third Party
Vehicle Category Taxi

Insurance Company

Name of Insurance Company First Capital Insurance Ltd
Type Of Coverage Third Party
Fleet Policy Yes
Policy Number D-12047359MFSH
Cover Note Number

Driver

Name of Driver GOH CHONG YEE
NRIC No S6815048E
Date Of Birth 24/04/1968
Occupation Outdoor
Date Of Driving Pass 08/12/1993
Driving Experience 19 Years And 1 Month
Gender Male
Mobile Number (Local) +65-98975751
Fax Number
Contact Number
Email Address NOEMAIL
Address APT BLK 115 BEDOK NORTH ROAD
#08-311
Postcode 460115
Was driver an employee of the Insured's Company No
If No, Relationship of the Driver with the Insured Other - Hirer

Vehicle Registration Number of Driver's Own Vehicle

Insurance Company of Driver's Own Vehicle

General Information of the Accident

Type Of Accident Side Swipe- Opposite Direction
Weather Conditions Clear
Road Surface Dry

Other Information

Was any foreign vehicle involved in this accident? No
Was any body injured in the Accident? No
Was any other material or property damaged? Yes
Was there any video captured by Car Camera? No

Details of Police Action

Was the accident reported to the police? No
If Yes, Please state which Police Station
Was notice of intended Prosecution given? No
If Yes, against whom?

Circumstances of Accident

On 30.01.2013 at about 2130hrs, I was traveling straight along Petir Road car park when I notice Vehicle B (SFD3585S) was approaching in fast speed. As the road is bending road, I slow down and stop to give way to him. While stationary, I felt an impact and see that vehicle B collided onto my taxi's right side portion. Vehicle A: 2 passengers Vehicle B: no passenger /rc
Are accident photos available for attachment? Yes

DETAILS OF OTHER VEHICLE PROPERTY 1

Vehicle Registration Number SFD3585S
Vehicle Make/Model/Colour
Details Of Properties
Name of Driver
NRIC/Passport Number
Contact Number
Address
Postcode
Insurance Company Name
Nature Of Damage
No. Of Passenger (Including Driver)

Details of Witness

Name NG HUI YIN JALINDA
Phone Number
Email Address

SKETCH PLAN

IMPORTANT NOTICE

1. Please report correctly the details of the accident to speed up the claims process.
2. This Form must be completed by the Policyholder and/or the Authorised Driver.
3. Information provided must be as truthful and accurate as possible. Any wilful misrepresentation or withholding of material facts may allow insurance companies to repudiate policy liability.
4. The issue and acceptance of this Form by insurance companies is not an admission of policy liability on the part of the insurance companies.
5. Any false reporting may be referred to the Police for investigation.
6. The report will be forwarded by the Insurers of the GIA Records Management Centre established by the General Insurance Association of Singapore (GIA) for archiving and that copies of this report will for a fee be made available upon application by interested parties.
7. By the lodgement of this report to the Insurers, you hereby consent to the archiving of this report at the centre and to copies of the report being made available aforesaid.

Sketch Plan

A: SHD9197R
B: SFD3585S

PETIR ROAD
CAR PARK

PARKING LOTS

Describe Circumstances of the Accident

PLS. REFER TO GIA REPORT

Declaration

I/We declare the foregoing particulars are true in every respect.

Policyholder's Signature / Date & Time

Driver's Signature (If driver is not the policyholder) / Date & Time

Witnessed by Reporting Centre Personnel

Enquire Transfer Fee**Vehicle Details**

Vehicle No. : SHD9197R
 Vehicle Type : H10 - Public Transport Taxi (Motor Car)
 Vehicle Attachment 1 : Air-Con (Taxi)
 Vehicle Scheme : Taxi (Company)
 Vehicle Make : CHEVROLET
 Vehicle Model : EPICA 2.0DSL AT ABS D/AB 2WD 4DR TURBO
 Chassis No. : KL1LA69RJBB058498
 Propellant : Diesel
 Engine No. : Z20S1443559K
 Engine Capacity : 1991 cc
 Maximum Laden Weight : 2055 kg
 Unladen Weight : 1625 kg
 Year Of Manufacture : 2011
 Original Registration Date : 14 Oct 2011
 Lifespan Expiry Date : 13 Oct 2019
 COE Category : A - Car (1600cc & below)
 Quota Premium : \$35,200.00
 COE Expiry Date : 13 Oct 2019
 Road Tax Expiry Date : 13 Apr 2013
 PARF Eligibility Expiry Date : 13 Oct 2019
 Inspection Due Date : 13 Apr 2013
 Intended Transfer Date : 31 Jan 2013
 CO2 Emission : -

The current road tax expiry is 13 Apr 2013. You may renew the road tax from 14 Jan 2013 with all pre-requisite(s) fulfilled. If the road tax is renewed after 13 Apr 2013, late renewal fee(s) will be imposed. Please use [Enquire Road Tax Payable](#) to check on the late fee(s) payable.

Road tax, including Over Payment (if any), of a vehicle will follow the vehicle to the new registered owner when its ownership is being transferred.

Amount Payable (From 14 Apr 2013 to 13 Oct 2013)

| | Amount Before GST (S\$) | GST Amount (S\$) | Amount After GST (S\$) |
|--|----------------------------|---------------------|---------------------------|
| Transfer Fee : | 11.00 | - | 11.00 |
| Sub Total : | | | 11.00 |
| Nett Road Tax Amount (After Offsetting Over Payment) : | 3,060.00 | - | 3,060.00 |
| Total Amount Payable : | | | 3,071.00 |
| Message | | | |

No further renewal of COE is allowed for this vehicle. The vehicle must be de-registered at the end of COE expiry.

You may print this page for reference.

[OK] [Print]

[Home](#) | [About Us](#) | [Services](#)**Driving Licence
Enquiry****Outstanding
Traffic Offence****About Driving
In Singapore****Singapore Police
Force Website**[Home > Driving Licence Information](#)
[> Licence Enquiry Options > Status of Driving Licence](#)[Terms and Conditions](#) | [FAQs](#) | [Help](#)

Status of Driving Licence

Licence Number: S7129872H
Status of Driving Licence: Valid
Classes of Licence: 3
Expiry Date: Valid for life unless revoked, suspended or disqualified.

The above information is accurate as at 15/02/2013 12:01 AM

[Print Licence Status](#)

Please do not use the Back or Forward button on your browser or double-click a hyperlink as this may end your transactions.

Rate this e-Service.

If you encounter any problems with this e-Service, please contact us at
http://www.spf.gov.sg/contactus/contactus_index.htm.
You may also give us your comments at <http://www.spf.gov.sg/feedback.htm>.

Last updated/reviewed on 03/08/2007.

[Privacy Statement](#)

© 2007 Government of Singapore

SINGAPORE ACCIDENT STATEMENT

IMPORTANT NOTICE

1. Please report correctly the details of the accident to speed up the claims process.
2. This Form must be completed by the Policyholder and/or the Authorised Driver.
3. Information provided must be as truthful and accurate as possible. Any wilful misrepresentation or withholding of material facts may allow insurance companies to repudiate policy ability
4. The issue and acceptance of this Form by insurance companies is not an admission of policy liability on the part of the insurance companies.
5. Any false reporting may be referred to the Police for investigation.
6. This report will be forwarded by the insurers of the insurers of the GIA Records Management Centre established by the General Insurance Association of Singapore(GIA) for archiving and that copies of this report will for a fee be made available upon application by interested parties.
7. By the lodgement of this report to the insurers, you hereby consent to the archiving of this report at the centre and to copies of the report being made available aforesaid.

ACCIDENT STATEMENT

| | |
|----------------------------|------------------|
| Date Of Report | 31/01/2013 16:11 |
| Date Of Accident | 30/01/2013 21:30 |
| Exact Location Of Accident | PETIR ROAD |

DETAILS OF OWN VEHICLE

| | |
|-----------------------------|----------|
| Vehicle Registration Number | SFD3585S |
|-----------------------------|----------|

Insured/Policyholder

| | |
|--------------------------|-------------------------------------|
| Name Of Registered Owner | MOHAMMAD GHAZALI BIN MOHAMED HASHIM |
| NRIC No | S7143144D |

Vehicle Particulars

| | |
|--|----------------|
| Manufacturer | PROTON |
| Model | EXORA-1.6 (A) |
| Exact Purpose for which vehicle was being used at time of accident | GOING HOME |
| Are you claiming under your own insurance policy for repair to your vehicle? | No |
| If No, Please state action to be taken | Reporting Only |
| Vehicle Category | Private Car |

Insurance Company

| | |
|---------------------------|-------------------------------------|
| Name of Insurance Company | Chartis Singapore Insurance Pte Ltd |
| Type Of Coverage | Comprehensive |
| Fleet Policy | No |
| Policy Number | |
| Cover Note Number | |

Driver

| | |
|--|------------------------------|
| Name of Driver | RASLINDA BINTE AHMAD RASIDIR |
| NRIC No | S7129872H |
| Date Of Birth | 28/08/1971 |
| Occupation | Indoor |
| Date Of Driving Pass | 17/04/1993 |
| Driving Experience | 19 Years And 9 Months |
| Gender | Female |
| Mobile Number | (Local) +65-96349626 |
| Fax Number | |
| Contact Number | |
| EEmail Address | NOEMAIL |
| Address | BLK 203, PETIR RD #03-669 |
| Postcode | 670203 |
| Was driver an employee of the Insured's Company | No |
| If No, Relationship of the Driver with the Insured | Spouse |

| | |
|---|--|
| Vehicle Registration Number of Driver's Own Vehicle | SGD6456A |
| Insurance Company of Driver's Own Vehicle | NTUC Income Insurance Co-operative Ltd |

General Information of the Accident

| | |
|--------------------|--------------------------------|
| Type Of Accident | Side Swipe- Opposite Direction |
| Weather Conditions | Clear |
| Road Surface | Dry |

Other Information

| | |
|--|-----|
| Was any foreign vehicle involved in this accident? | No |
| Was any body injured in the Accident? | No |
| Was any other material or property damaged? | Yes |
| Was there any video captured by Car Camera? | No |

Details of Police Action

| | |
|---|----|
| Was the accident reported to the police? | No |
| If Yes, Please state which Police Station | |
| Was notice of intended Prosecution given? | No |
| If Yes, against whom? | |

Circumstances of Accident

| | |
|---|-----|
| Are accident photos available for attachment? | Yes |
|---|-----|

DETAILS OF OTHER VEHICLE PROPERTY 1

| | |
|-------------------------------------|----------|
| Vehicle Registration Number | SHD9197R |
| Vehicle Make/Model/Colour | TAXI |
| Details Of Properties | |
| Name of Driver | |
| NRIC/Passport Number | |
| Contact Number | |
| Address | |
| Postcode | |
| Insurance Company Name | |
| Nature Of Damage | |
| No. Of Passenger (Including Driver) | |

Details of Witness

| | |
|---------------|--|
| Name | |
| Phone Number | |
| Email Address | |

Sketch Plan Pg.1

SKETCH PLAN

IMPORTANT NOTICE

1. Please report correctly the details of the accident to speed up the claims process.
2. This Form must be completed by the Policyholder and/or the Authorised Driver.
3. Information provided must be as truthful and accurate as possible. Any wilful misrepresentation or withholding of material facts may allow insurance companies to repudiate policy liability.
4. The issue and acceptance of this Form by insurance companies is not an admission of policy liability on the part of the insurance companies.
5. Any false reporting may be referred to the Police for investigation.
6. The report will be forwarded by the insurers of the GIA Records Management Centre established by the General Insurance Association of Singapore (GIA) for archiving and that copies of this report will for a fee be made available upon application by interested parties.
7. By the lodgement of this report to the Insurers, you hereby consent to the archiving of this report at the centre and to copies of the report being made available aforesaid.

Sketch Plan

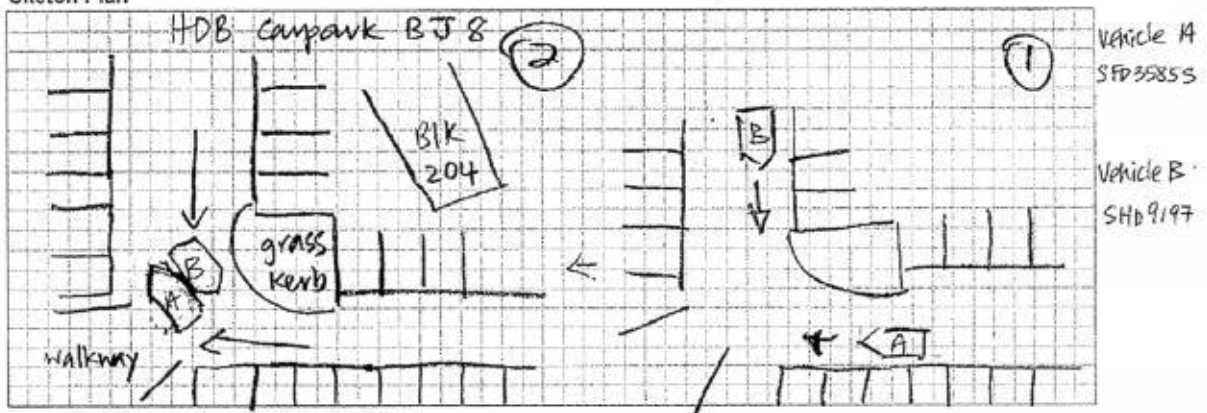



Describe Circumstances of the Accident

| | |
|--|------------------------------|
| Date | : 30 JANUARY 2013 |
| Time | : 2135 hrs |
| Location | : Petir Road HDB Carpark BJ8 |
| <p>On the above date and time at the above named carpark on my way home I was travelling in the direction as indicated in (1). After about halfway negotiating the bend, vehicle B, SHD 9197R, was also taking the corner causing both our vehicles to have a side swipe against each other.</p> | |

Declaration

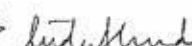
I/We declare the foregoing particulars are true in every respect.

| | | |
|---|---|--|
|  31/01/2013 Policyholder's Signature / Date & Time |  31/01/2013 Driver's Signature (If driver is not the policyholder) / Date & Time |  Witnessed by Reporting Centre Personnel |
|---|---|--|

Accident Photo



Accident Photo



Accident Photo



Accident Photo



Accident Photo



Accident Photo

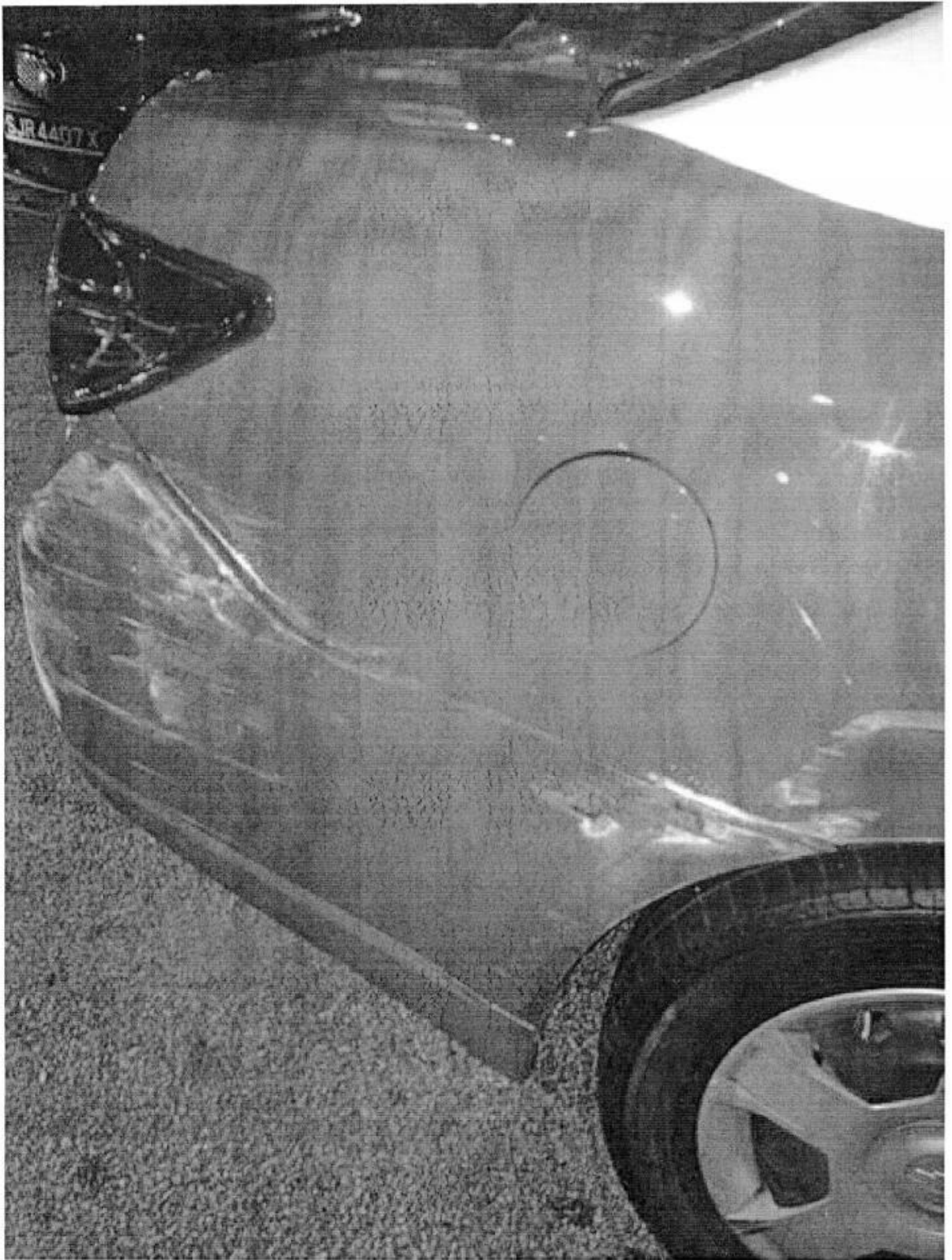

Accident Photo

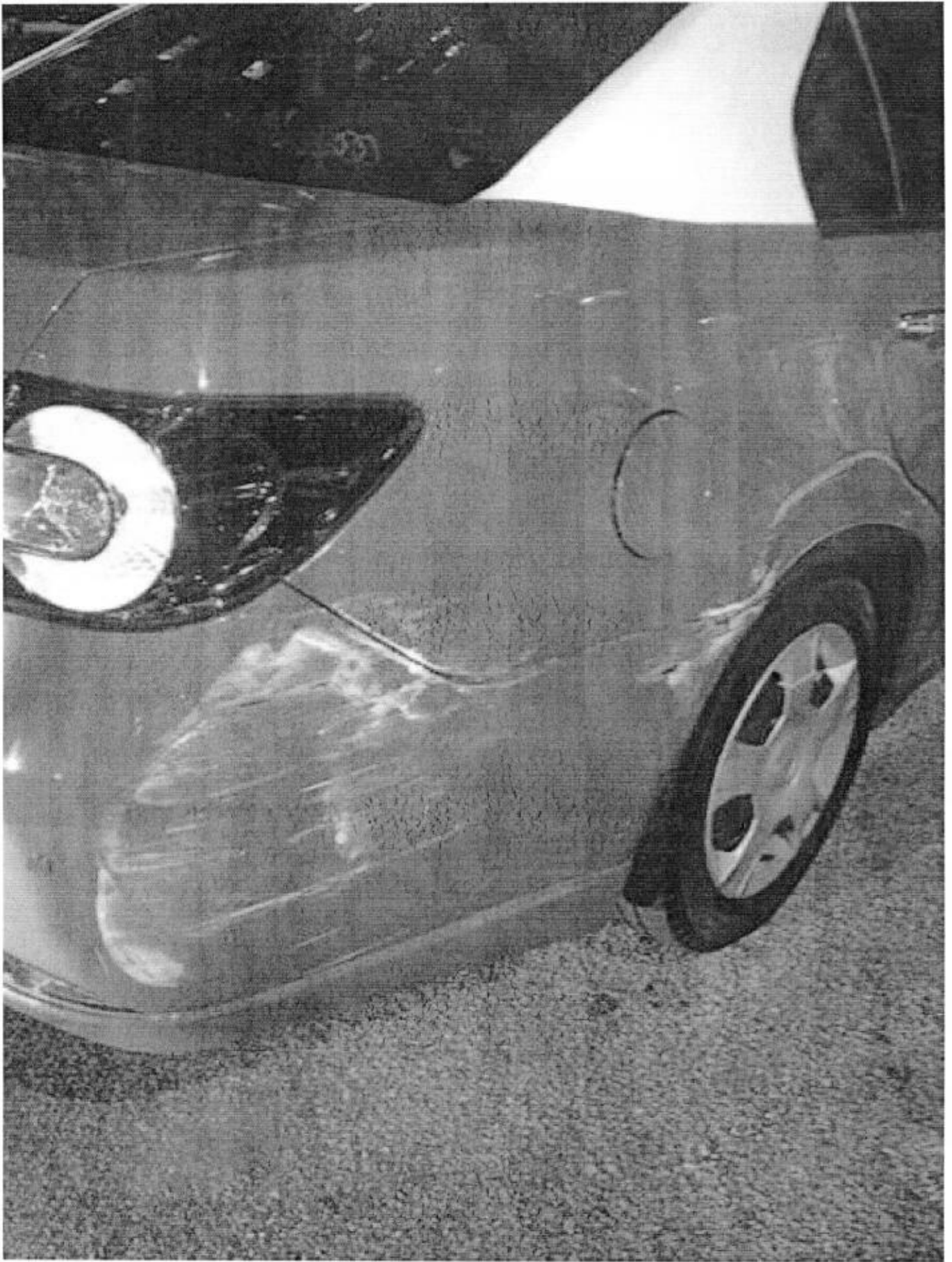

TRANS-CAB AUTO SERVICES PTE LTD
 NO.58 DEFU LANE 1 SINGAPORE 539498
 TEL NO.6287 6666 FAX NO.6281 1400
 CO/GST REG NO.201019626G
SHD9797K - CHARTIS

ROEL

Vehicle No.:
 Chassis No.:
 Vehicle Make:
 Vehicle Model:
 Date of Accident :
 Third Party Insurer :

SHD 9197K - ROEL
 KL1LA69RJBB058498*
 CHEVROLET
 CHEVROLET EPICA 2.0
 30.01.2013
CHARTIS

| | | PART | LIST | |
|---|---|------------------------------|------|------------|
| 1 | 1 | Rear Bumper (Bumper A-RR) | \$ | 1,202.00 ✓ |
| 2 | 1 | Rear Bumper Side Retainer RH | \$ | 68.76 ✓ |
| 3 | 1 | Rear Fender RH | \$ | 1,145.00 ✓ |

| | | |
|-------|----|-----------------|
| TOTAL | \$ | 2,415.76 |
| 25% | \$ | 603.94 |
| | \$ | <u>1,811.82</u> |

Specical Nett

| | | | |
|-------|-----------------------------------|----|---------------|
| 1 Set | Rear Bumper Fastener Clip | \$ | 30.00 ✓ |
| 1 | Rear Windscreen Sealant | \$ | 100.00 ✓ |
| 1 | Rear Windscreen Inner Sponge Seal | \$ | 75.00 ✓ |
| TOTAL | | \$ | <u>205.00</u> |

TOTAL PARTS \$ 2,016.82

| | | |
|--|----|------------|
| Panel Beating, Knocking And Straightening The Necessary Portion, Remove And Renewal Of Parts, Adjust And Realign The Same | \$ | 1,250.00 ✓ |
| To Rust-Proofing Of The Affected Areas. | \$ | 200.00 ✓ |
| Putty And Spray Painting Of The Affected Portion. | \$ | 900.00 ✓ |
| To Transfer Of Fender Fittings, Attachments And Perform Water Seepage Test. | \$ | 300.00 ✓ |

TRANS-CAB AUTO SERVICES PTE LTD

ROEL

NO.58 DEFU LANE 1 SINGAPORE 539498

TEL NO.6287 6666 FAX NO.6281 1400

CO/GST REG NO.201019626G

SHD9797K - CHARTIS

To Remove And Refit Interior Fittings,
Trimings, Garnish, Fittings And Other, To
Enable Repair.

\$

Repair 350.00 X

To Remove And Refit Rear W/ Screen Glass
To Facilitate Bodywork Repair.

\$

150.00 1200

To Reseal Sealant On Gap

\$

100.00 500

Towing Fees.

\$

100.00 X

TOTAL \$**2,350.00**

33.50

Over All Total \$**4,366.82**

Total Repair Days

05 DAYS

4 days

536680

...CLAIM SUBFOLDER...(Pending for Survey Report)

Revoked / No settlement

CLAIM SUBFOLDER TRACKING

| Case | Notified | Est Submitted | Adj Assigned | Adj Rpt | Adj Submitted | Ins Auth'd | Status |
|------|---|---------------|--|--|--|------------|---|
| Main | 15 Feb 2013 Edit Reg | | 31 Jan 2013 00:00 Edit Adj Rpt | \$52,550.00 Edit Estimates | \$52,550.00 View Rpt | | Pending for Survey Report Cancel Case |

| Main | Reference | Claim Details | Documents | | | | | |
|--|---|------------------------|------------------------------|---------|---------|-------------|--------------|-------|
| [Created by adjuster] | | | | | | | | |
| CLAIM SUBFOLDER DETAILS | | | | | | | | |
| Insured: | MOHAMMAD GHAZALI BIN MOHAMED HASHIM, NRIC: S7143144D | | | | | | | |
| Main Claimant: | TRANS-CAB SERVICES PTE LTD, NRIC: 200303878K | | | | | | | |
| Vehicle Reg. No.: | SHD9197R | Date of Loss: | 30/01/2013 21:00 : 59 | | | | | |
| Claim Type: | TP / 800636391 | Policy/Cover Note No.: | 2100298918 (Comprehensive) | | | | | |
| Vehicle Reg. No. (Insured): | SFD3585S | Policy No. (Claimant): | D-12047359MFSH | | | | | |
| Repairer: | Trans Cab Auto Services Pte Ltd (HQ) No 58 Defu Lane 1, 539498 Defu Lane - Tel: | | | | | | | |
| Handling Insurer: | ATG Asia Pacific Insurance Pte. Ltd. (SG) - Tel: 65-6419-3000 | | | | | | | |
| Claimant's Insurer: | First Capital Insurance Ltd (HQ) - Tel: 62222311 | | | | | | | |
| Adjuster: | LKK Auto Consultants Pte Ltd (HQ) - Tel: 6256-3561 ... [Handled by KENNETH KONG] ... [Final Rpt due 22/02/2013] | | | | | | | |
| View All Compose Case Mail | | | | | | | | |
| ASSOCIATED MAIL RECEIVED | | | | | | | | |
| There are no mail for this case. | | | | | | | | |
| ALL ASSOCIATED TASKS | | | | | | | | |
| View All Search Tasks Create New Task Complete | | | | | | | | |
| Due Date | Priority | Type | Task Group | Subject | Handler | Assigned By | Completed On | Done? |
| No results. | | | | | | | | |

Claim Documents

















*SHD9197R (800636391)
[SFD3585S]

TP

TRANS-CAB SERVICES PTE LTD

Jan 30 2013 9:00PM

[MOHAMMAD GHAZALI BIN MOHAMED HASHIM]

| Upload Documents | | | Upload Photos | | | Compose New Letter | | | View Use Viewer | | |
|------------------|-----------------|---|---------------|--|--|---|-----------|--|-----------------|-------------------------------------|--|
| Photos/Images | | | | | | 3 per page | | | | <input checked="" type="checkbox"/> | |
| | | | | | | Thumbnail | | | | Print | |
| No | Relabel/Reorder | LKK Auto Consultants Pte Ltd (HQ) | | | |  | Load JPG | | | <input checked="" type="checkbox"/> | |
| 1 | 13/02/13 17:40 | General View | | | |  | Load JPG | | | <input checked="" type="checkbox"/> | |
| 2 | 13/02/13 17:40 | General View | | | |  | Load JPG | | | <input checked="" type="checkbox"/> | |
| 3 | 13/02/13 17:40 | General View | | | |  | Load JPG | | | <input checked="" type="checkbox"/> | |
| 4 | 13/02/13 17:40 | General View | | | |  | Load JPG | | | <input checked="" type="checkbox"/> | |
| 5 | 13/02/13 17:40 | General View | | | |  | Load JPG | | | <input checked="" type="checkbox"/> | |
| 6 | 13/02/13 17:40 | General View | | | |  | Load JPG | | | <input checked="" type="checkbox"/> | |
| 7 | 13/02/13 17:40 | General View | | | |  | Load JPG | | | <input checked="" type="checkbox"/> | |
| 8 | 13/02/13 17:40 | General View | | | |  | Load JPG | | | <input checked="" type="checkbox"/> | |
| 9 | 13/02/13 17:40 | Odometer Reading | | | |  | Load JPG | | | <input checked="" type="checkbox"/> | |
| 10 | 13/02/13 17:40 | Chassis Number | | | |  | Load JPG | | | <input checked="" type="checkbox"/> | |
| Documentation | | | | | | 1 per page | | | | <input checked="" type="checkbox"/> | |
| | | | | | | Thumbnail | | | | Print | |
| No | Relabel/Reorder | LKK Auto Consultants Pte Ltd (HQ) | | | |  | Load PDF | | | | |
| 1 | 13/02/13 17:39 | TP GIA REPORT | | | |  | Load PDF | | | | |
| 2 | 13/02/13 17:39 | TP WORKSHOP ESTIMATE | | | |  | Load PDF | | | | |
| 3 | 09/12/14 14:26 | Email to TP wksp dd 121114 | | | |  | Load PDF | | | | |
| 4 | 09/12/14 14:26 | Email to Saliha dd 081214 | | | |  | Load PDF | | | | |
| 5 | 10/12/14 10:32 | LETTER TO OI | | | | | Thumbnail | | | Print | |
| No | Finalized On | AIG Asia Pacific Insurance Pte. Ltd. (SG) | | | |  | Load PDF | | | | |
| 1 | 15/02/13 08:47 | OI GIA REPORT | | | | | | | | | |

Documents Checklist

DOCUMENTS CHECKLIST

Reset Save Print

There are no document checklists configured.

Our Checklist Remarks - LKK Auto Consultants Pte Ltd (HQ)

Show Remarks To: ☐ Handling Insurer

Note: Remarks are private unless you show it to other parties

LKK Auto Consultants Pte Ltd (Co Reg No: 199607198R)

51 Ubi Ave 1 #01-25, Paya Ubi Industrial Park
Singapore 408933

Tel: 6256-3561 Fax: 6844-8805 Email: account@lkkauto.com;sur@lkkauto.com;assignments@lkkauto.com

VEHICLE DAMAGE INSPECTION REPORT

Our File No: CC3/AIG13002833/KPA3W2
Date: 10/12/2014

REFERENCE

Handling Insurer: AIG Asia Pacific Insurance Pte. Ltd. Policy No: 2100298918
Claimant Vehicle No: SHD9197R Insured Vehicle No: SFD3585S
Date of Loss: 30/01/2013 Nature of Claim: TP Claim No: 800636391

DESCRIPTION & IDENTIFICATION OF VEHICLE

Reg No: SHD9197R Engine No: Z20S1443559K
Make & Model: CHEVROLET EPICA, 2.0 (A) Chassis No: KL1LA69RJB058498
Reg. Date: 14/10/2011 (Man. Year: 2011) Odometer: 212926 km
Colour: Red/White
Engine Capacity: 1991 cc
Market Value/New Car Price: N/A
Sum Insured (S\$): Market Value/New Car Price

CONDITION OF VEHICLE AT THE TIME OF SURVEY

General Condition: Steering (Serviceable): Yes Footbrake (Serviceable): Yes
Handbrake (Serviceable): Yes Engine Modification: No Pre-accident Condition:

CONDITION OF TYRES

Front Tyre Size: 195/65 R15 Rear Tyre Size: 195/65 R15
Front Left Side: West Lake 7 mm Rear Left Side: West Lake 6 mm
Front Right Side: West Lake 7 mm Rear Right Side: West Lake 6 mm

The above values represent the remaining tyre treads depth

COST OF CLAIMS

| | Repairer's | Adjuster's | Difference | Diff % |
|--|-----------------|-----------------|-----------------|--------------|
| Parts | 2,016.82 | 1,911.82 | 105.00 | 5.21 |
| Miscellaneous Items | 0.00 | 0.00 | 0.00 | |
| Labour | 3,350.00 | 1,300.00 | 2,050.00 | 61.19 |
| Paintwork Labour | 0.00 | 0.00 | 0.00 | |
| Towing | 0.00 | 0.00 | 0.00 | |
| Calculated Gross Total (S\$) | 5,366.82 | 3,211.82 | 2,155.00 | 40.15 |
| Approved Total (Overridden) (S\$) | | 2,550.00 | | |
| (S\$) | 5,366.82 | 2,550.00 | 2,816.82 | 52.49 |
| + GST 7.00/7.00% (S\$) | 375.68 | 178.50 | 197.18 | 52.49 |
| Nett Amount (S\$) | 5,742.50 | 2,728.50 | 3,014.00 | 52.49 |
| Global Sum Settlement (S\$) | | 0.00 | | |

INSPECTION

Date of Assignment: 31/01/2013
Date Inspected: 31/01/2013 Inspected At: Trans Cab Auto Services Pte Ltd (HQ)
Est Repair Period: 4.0 days No 58 Defu Lane 1
Singapore 539498

Adjuster: KENNETH KONG

Manager: CHEW HSIAO TONG

NOTE: This report represents our findings at the time and place of inspection stated herein. Such inspection has been carried out to the best of our knowledge and ability but any other liability under any other circumstances is hereby expressly excluded.

Adjuster Report

REPAIR DETAILS

Recommended Parts

| No. | Qty | Part No. | Particulars | Condition | Repairer's | Amount |
|-----|-----|----------|------------------------------------|-------------------|-------------|--------------|
| 1 | 1 | | *REAR BUMPER (BUMPER A-RR) | Buckled/Distorted | 1,202.00 FL | *1,202.00 FL |
| 2 | 1 | | *REAR BUMPER SIDE RETAINER RH | Cracked | 68.76 FL | *68.76 FL |
| 3 | 1 | | *REAR FENDER RH | Bent | 1,145.00 FL | *1,145.00 FL |
| 4 | 1 | | *SET REAR BUMPER FASTENER CLIP | Necessary | 30.00 FS | *30.00 FS |
| 5 | 1 | | *REAR WINDSCREEN SEALANT | Necessary | 100.00 FS | *40.00 FS |
| 6 | 1 | | *REAR WINDSCREEN INNER SPONGE SEAL | Necessary | 75.00 FS | *30.00 FS |

F=Franchise part, S=SpcNett, L=ListItemDisc

Sub Total (\$\$) 2,620.76 2,515.76

- List Item Discount on L Items 25.00/25.00% (\$\$) 603.94 603.94

Total Parts (\$\$) 2,016.82 1,911.82

Report was unsubmitted during this print-out.

Adjuster Report

Recommended Miscellaneous Items

There are no new miscellaneous items selected.

Recommended Labour

| No | Particulars | Lab.Type | Repairer's | Amount |
|-------------------------|--|----------|------------|----------|
| <u>Labour Items</u> | | | | |
| 1 | PANEL BEATING ,KNOCKING AND STRAIGHTENING THE NECESSARY PORTION ,REMOVE AND RENEWAL OF PARTS ,ADJUST AND REALIGN THE SAME. | New | 1,250.00 | 600.00 |
| 2 | TO RUST-PROOFING OF THE AFFECTED AREAS. | New | 200.00 | 30.00 |
| 3 | PUTTY AND SPRAY PAINTING OF THE AFFECTED PORTION. | New | 900.00 | 400.00 |
| 4 | TO TRANSFER OF FENDER FITTINGS ,ATTACHMENTS AND PERFORM WATER SEEPAGE TEST. | New | 300.00 | 100.00 |
| 5 | TO REMOVE AND REFIT INTERIOR FITTINGS ,TRIMINGS ,GARNISH ,FITTINGS AND OTHER ,TO ENABLE REPAIR. | New | 350.00 | 0.00 |
| 6 | TO REMOVE AND REFIT REAR W/SCREEN GLASS TO FACILITATE BODYWORK REPAIR. | New | 150.00 | 120.00 |
| 7 | TO RESEAL SEALANT ON GAP. | New | 100.00 | 50.00 |
| 8 | TOWING FEES. | New | 100.00 | 0.00 |
| Gross Labour Cost (S\$) | | | 3,350.00 | 1,300.00 |

Report was unsubmitted during this print-out.

< END OF ESTIMATES >

Hsiao Tong

From: Hsiao Tong
Sent: Wednesday, 12 November, 2014 11:28 AM
To: 'JasmineTan' (jasminetan@transcabservices.com.sg);
'claims@transcabservices.com.sg'
Cc: Kenneth Kong; CS A Team
Subject: Pending Documents for Closure (Trans-cab)

Dear Sirs/Madam,

Please let us have the supporting documents for the following cases in order for us to proceed further: -

| No: | Your Taxi: | Our Insured(AIG) | DOA: | Settlement Amount: |
|-----|------------|------------------|------------|--------------------|
| 1. | SHD 959T | GW 6063A | 16/11/2012 | \$1,420.00 |
| 2. | SHC 5942M | SJW 9710K | 01/12/2012 | \$980.00 |
| 3. | SHD 5667C | GBB 4989L | 12/04/2012 | \$940.00 |
| 4. | SHD 5138M | SJX 749D | 24/09/2013 | \$1,578.32 |
| 5. | SHD 5032J | SFJ 1279H | 13/01/2013 | \$760.00 |
| 6. | SHD 9197R | SFD 3585S | 30/01/2013 | \$3,556.95 |
| 7. | SHB 7772D | SGZ 2916A | 25/03/2014 | \$1,922.47 |
| 8. | SHB 9821H | SGV 5342G | 07/04/2014 | \$5,055.71 |

Appreciate if you could revert within the next 10days. Otherwise, we have our principal instruction to close the file at our end.

Kindly note that this negotiation between parties on this matter is purely on a without prejudice basis with the sole intention of resolving the matter amicably without parties resorting to legal proceedings. No admission of liability, whatsoever, should be deemed / inferred from this negotiation of terms/settlement.

In the event of new evidence being discovered or subsequently produced by either party that will materially affect/influence on the issues of liability/damages, either party is not bound, thereafter, by the negotiation terms/settlement.

Best regards,
Chew Hsiao Tong
LKK Auto Consultants Pte Ltd
51 Ubi Ave 1
#01-25 Paya Ubi Industrial Park
(S) 408933
DID: 6742 3197
Fax: 6741 4108
Email: chewht@lkkauto.com