

# NATIONAL Assessment Centre Services

[Ref: 23-001]

XNA48097128

Date In: 27/07/2018 14:35	Job description	Date & Time Completed	Done by
Ref No: NBA/18013710/4	SAS e-filing		
Veh No: S249447 G	E-mail (within 8hrs, AIC 2hrs)		
D.O.A: 26/07/2018 10:20	i-Motor Claim Form		
OD - TR <u>Reporting Only</u>	i-Motor W/O (Within: OD 2hrs, TP 4hrs)		
	i-Photo Uploaded		
TP Insurer:	Assessment/Survey Report		
	Ass't Report by Fax / Hand to Owner/Wksp		

Preferred Wksp / INC Assign Wksp / QW: (	Tel: (	Fax: (
TP Particulars:	Veh No: SLP 5660K	INC ( ) / Non-INC ( )
Owner / Driver: (	Tel: (	
Policy No: (	Period: (	Cover Type: (
Confirmed by: (	Date: (	Time: (
Insured/Driver Liability: (	[Note-Est. Status (WO): N: 0-20%; P: 21-79% F: 80-100%]	
Year of Registration: (	Warranty: YES ( ) / NO ( )	
Excess: (\$	Loading: \$1,000 ( ) / \$2,000 ( )	

**General Remarks:-**

( ) Walk-In Customer: Customer's information strictly Confidential & Strictly NO refer of repairer.

( ) Total Loss Case: to e-mail Insurer URGENTLY.

Drive-In ( ) / Towed-In ( ); Invoice: YES ( ) / NO ( ); Towing Co. ( )

Remarks:- (INC hotline: 6788 6616)	Date & Time Completed	Done by
1) Apply for Transport Allowance ( ) / Courtesy Car ( )		
2) QC Check / Post Repair Inspection ( )		
3) Upload Resurvey Photo [Repair Cost > \$3000] ( )		

Injury: \_\_\_\_\_

Date/Time	Actions

<p>XIA804749</p> <p><b>Claimant's Particulars :-</b></p> <p>Driver/Owner:</p> <p>Contact No:</p> <p>Damaged Portion:</p> <p>QC Checked by (Engr-In-Charge):</p> <p><b>Auditors' Comments :-</b></p> <p>Cat. 1:</p> <p>Cat. 2 / 3:</p>	<p><b>Invoice Preparation Checklist</b></p> <p>1) AR : Accident Reporting (\$30);</p> <p>2) DA : Damage Assessment (\$100); INC (\$30)</p> <p>3) TF : Towing Fee \$40/\$45</p> <p>4) FT : Follow-Through Survey \$120</p> <p>5) FT : Follow-Through Survey (Resurvey) \$30</p> <p>For claiming against INC Only (wef 10 Jan 2005)</p> <p>6) TR : Re-inspection \$75</p> <p>7) N1 : Idac DA + SMRT Survey \$160</p> <p>8) NTUC Additional Services:-</p> <p>ON*</p> <p>*N5: Courtesy Car / Tpt Allowance \$5</p> <p>*N6: Repair Co-ordination \$10</p> <p>*N7: Post Repair Inspection \$25</p> <p>*N8: DV / Collect Excess Coordination \$5</p> <p>TP (N11) : TP (Non INC) against INC \$20</p> <p>9) N12: Idac Mobile \$0</p>		<p>Amt (\$)</p> <p>1st Bill</p>	<p>Amt (\$)</p> <p>Add Bill</p>
	Invoice dated		Fee Charged	
	Invoice dated		Fee Charged	

## SINGAPORE ACCIDENT STATEMENT

### IMPORTANT NOTICE

1. Please report correctly the details of the accident to speed up the claims process.
2. This Form must be completed by the Policyholder and/or the Authorised Driver.
3. Information provided must be as truthful and accurate as possible. Any wilful misrepresentation or withholding of material facts may allow insurance companies to repudiate policy ability.
4. The issue and acceptance of this Form by insurance companies is not an admission of policy liability on the part of the insurance companies.
5. Any false reporting may be referred to the Police for investigation.
6. This report will be forwarded by the insurers of the GIA Records Management Centre established by the General Insurance Association of Singapore (GIA) for archiving and that copies of this report will, for a fee, be made available upon application by interested parties.
7. By the lodgement of this report to the insurers, you hereby consent to the archiving of this report at the centre and to copies of the report being made available aforesaid.

### ACCIDENT STATEMENT

Date Of Report	27/07/2018 14:35
Date Of Accident	26/07/2018 10:20
Exact Location Of Accident	EAST COAST PARK SERVICE ROAD
Country/State of Loss	SINGAPORE

### DETAILS OF OWN VEHICLE

Vehicle Registration Number	SJU9447G
<b>Insured/Policyholder</b>	
Name Of Registered Owner	CAR COVE LEASING PTE LTD
Co Reg No	201602573M
Email Address	EDWIN@CARCOVE.COM.SG
Mobile Phone No	(LOCAL) +65-90031153
Alternative Phone No	OFFICE-90031153

### Vehicle Particulars

Manufacturer	KIA
Model	CERATO FORTE
Exact Purpose for which vehicle was being used at time of accident	PRIVATE USE
Are you claiming under your own insurance policy for repair to your vehicle?	NO
If No, Please state action to be taken	REPORTING ONLY
Vehicle Category	COMMERCIAL VEHICLE

### Insurance Company

Name of Insurance Company	AIG ASIA PACIFIC INSURANCE PTE. LTD.
Type Of Coverage	THIRD PARTY
Fleet Policy	NO
Policy Number	999994802/100857701-00001
Cover Note Number	

### Driver

Name of Driver	MOHAMAD SALEEM BIN MOHAMAD BASIR
NRIC No	S9902345G
Date Of Birth	27/01/1999
Occupation	INDOOR
Date Of Driving Pass	25/04/2018
Driving Experience	0 YEAR AND 3 MONTH
Gender	MALE
Mobile Number	(LOCAL) +65-90031153
Fax Number	
Contact Number	OTHERS-90031153
Email Address	EDWIN@CARCOVE.COM.SG



Address	BLK 602 WOODLANDS DRIVE 42 #05-49
Postcode	730602
Was driver an employee of the Insured's Company	NO
If No, Relationship of the Driver with the Insured	OTHER - HIRER
Vehicle Registration Number of Driver's Own Vehicle	-
	-
	-
Insurance Company of Driver's Own Vehicle	-
	-
	-

#### General Information of the Accident

Type Of Accident	COLLISION - HEAD ON COLLISION
Weather Conditions	CLEAR
Road Surface	DRY

#### Other Information

Was any foreign vehicle involved in this accident?	NO
Number of vehicles involved in the accident	2
Was any body injured in the Accident?	NO
Was any injured conveyed to hospital by ambulance?	NO
Was any other material or property damaged?	YES
I have been approached by unknown person(s) soliciting/offering accident claims assistance.	NO
Number of Passengers (Including Driver)	4
Passenger 1	NAME: : PASSENGER GENDER: : MALE
Passenger 2	NAME: : PASSENGER GENDER: : MALE
Passenger 3	NAME: : PASSENGER GENDER: : MALE

#### Details of Police Action

Was the accident reported to the police?	NO
If Yes, Please state which Police Station	
Was notice of intended Prosecution given?	NO
If Yes, against whom?	

#### Circumstances of Accident

PLEASE REFER TO SKETCH PLAN (TYPE OF ACCIDENT IS HEAD TO SIDE)

#### Attachment(s)

Are accident photos available for attachment?	YES
Was there any video captured by Car Camera?	NO
Was there any audio recorded?	NO

#### DETAILS OF OTHER VEHICLE PROPERTY 1

Vehicle Registration Number	SLP5660K
Vehicle Make/Model/Colour	
Details Of Properties	
Vehicle Category	PRIVATE CAR
Name of Driver	
NRIC/Passport Number	
Contact Number	

Address

Postcode

Insurance Company Name

Nature Of Damage

No. Of Passenger (Including Driver)

## SKETCH PLAN

### IMPORTANT NOTICE

1. Please report correctly the details of the accident to speed up the claims process.
2. This Form must be completed by the Policyholder and/or the Authorised Driver.
3. Information provided must be as truthful and accurate as possible. Any wilful misrepresentation or withholding of material facts may allow insurance companies to repudiate policy liability.
4. The issue and acceptance of this Form by insurance companies is not an admission of policy liability on the part of the insurance companies.
5. Any false reporting may be referred to the Police for investigation.
6. The report will be forwarded by the insurers of the GIA Records Management Centre established by the General Insurance Association of Singapore (GIA) for archiving and that copies of this report will for a fee be made available upon application by interested parties.
7. By the lodgment of this report to the insurers, you hereby consent to the archiving of this report at the centre and to copies of the report being made available aforesaid.
8. **Consent under the Personal Data Protection Act (PDPA)**

I understand, acknowledge, agree and consent that:

- (a) My insurer, my workshop and the General Insurance Association of Singapore ("GIA") may/are permitted to collect, use, disclose and/or process my personal data/personal information set out in this [form] and any other personal information provided by me or possessed by my insurer (collectively the "Personal Information") and disclose and transfer such Personal Information to all insurer(s) who have insured vehicle(s) involved in this accident (all insurer(s) who have insured vehicle(s) involved in this accident shall be collectively referred to as the "Insurers"), the Insurers' lawyers/law firms, the Monetary Authority of Singapore and any relevant government agency/authority (such as the police), for the purpose(s) of:
  - (i) processing, handling and/or dealing with my claims including the settlement of the claims and any necessary investigations relating to the claims;
  - (ii) investigating the accident and/or my claims;
  - (iii) carrying out and/or dealing with my instructions or responding to any enquiries by me;
  - (iv) administering my claims (including the mailing of correspondence, statements, invoices, reports or notices to me, which could involve disclosure of certain personal data about me to bring about delivery of the same as well as on the external cover of envelopes/mail packages); and/or
  - (v) complying with applicable law in administering, processing, handling and/or dealing with my claims (collectively the "Purposes")
- (b) all insurer(s) who have insured vehicle(s) involved in this accident and the Insurers' lawyers/law firms, may/are permitted to collect, use, disclose and/or process my Personal Information for one or more of the above Purposes; and
- (c) my Personal Information may/can be disclosed by any of the Insurers and/or GIA to their third party service providers or agents (including their lawyers/law firms), which may be sited outside of Singapore, for one or more of the above Purposes.
- (d) my Personal Information will also be collected and used to compile claims history for the purpose of fraud detection, investigation and management in present and all future claims.
- (e) the information so collected under (d) above may be shared / disclosed:
  - (i) to all insurers and/or any other third parties that assist in evaluating, investigating, controlling or managing fraud, regulators, law enforcement and government agencies as reasonably required for the purposes stated, or
  - (ii) for complying with requirements under any regulations, laws or court orders.



Policyholder's Signature  
Date & Time:

Driver's Signature  
(If driver is not the policyholder)  
Date & Time:

Reporting Centre Personnel's Signature  
Name:  
NRIC/FIN No.:

# SKETCH PLAN

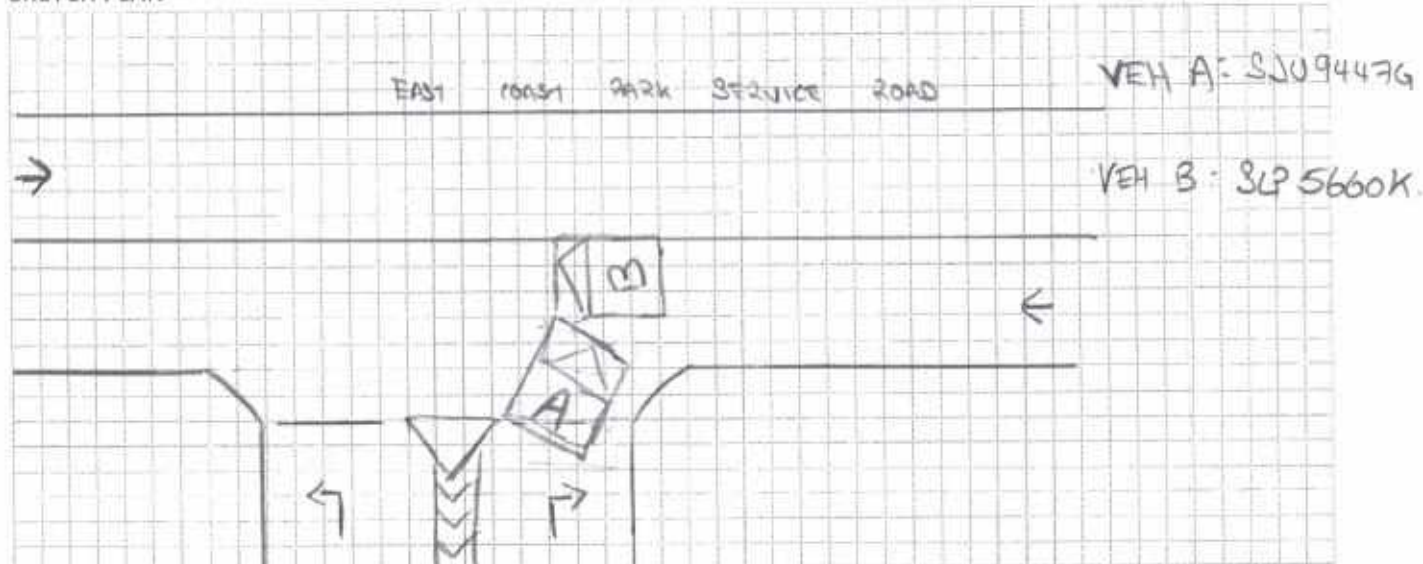

## DESCRIBE CIRCUMSTANCES OF THE ACCIDENT

ON THE 26<sup>th</sup> JULY 2018 AT AROUND 1030 AM, I WAS EXITING FROM ECP GOING TO EAST COAST PARK SERVICE ROAD. I'VE STOPPED AND CHECKED BEFORE MAKING A RIGHT TURN. I SAW THIS VEHICLE B BEARING CAR NUMBER PLATE SLP5660K SLOWING DOWN FROM FAR, SO I DECIDED TO MAKE THIS RIGHT TURN WHILE TURNING. HALFWAY VEHICLE B STARTED TO SPEED UP AND ENDED UP COLLIDED INTO EACH OTHER. AT THAT POINT OF TIME I WENT DOWN AND CHECKED THAT NRS NO ONE INJURED AND WE PARK ONE SIDE TO EXCHANGE PARTICULARS.

## DECLARATION

I/We declare the foregoing particulars are true in every respect.

Policyholder's Signature  
Date & Time:

Driver's Signature  
(If driver is not the policyholder)  
Date & Time:

Reporting Centre Personnel's Signature  
Name:  
NRIC/FIN No.



Email: [sm@idac.com.sg](mailto:sm@idac.com.sg)

Tel no: 6555 6888 Fax no: 6454 3279

### Personal Particulars of Owner & Driver (Vehicle A)

Date of Accident: 26 / 07 / 2018 (dd/mm/yy) Time of Accident: 10 : 20 (24-HR-FORMAT)

Vehicle No.: SJ0 94476 Vehicle Make & Model: KIA CERATO FORTE

Exact location of Accident: EAST COAST PARK SERVICE ROAD

Policyholder's Name / IC No.: CAR CONE LEASING PTE LTD

Driver's Name / IC No.: MOHAMAD SALEEM BIN MOHAMAD BASIR (As Above) ☐

Driver's Contact No.: 9003 1153 Company Contact No.: \_\_\_\_\_

Driver's Address: 81600 WOODLANDS DRIVE 4D #05-49 (3) 730602

Email address (if any): edwin@carcone.com.sg Insurance Company: \_\_\_\_\_

Relationship between Owner & Driver: (Please CIRCLE one only)

Owner / Spouse / Children / Friend / Parents / Sibling / Relative / Employee / Hirer or Others specify: \_\_\_\_\_

What do you wish to claim? (Please TICK one only)

☐ Own Insurance / ☐ Other Vehicle (The one you want to claim against) / ☒ Reporting (For Record Purpose)

Exact purpose for which the vehicle was being used at time of accident?

☒ Private use / ☐ Work purpose

Occupation (nature of job) ☒ Indoor / ☐ Outdoor

No. of Passengers (Including Driver): 4 MALE

Weather condition & Road conditions? (On the day of accident)

☒ Clear & Dry / ☐ Raining & Wet / ☐ After-Rain & Wet / ☐ Drizzling & Wet / Others: \_\_\_\_\_

Was there any video captured by your Car Camera? ☐ Yes / ☒ No

Any Injuries: ☐ Yes / ☒ No (If YES) Injured Person's Name: \_\_\_\_\_

Injuries Sustain: \_\_\_\_\_ Injured Person in Which Vehicle: \_\_\_\_\_

Police Report filed: ☐ Yes / ☒ No (If YES) Which Police Station: \_\_\_\_\_

### The Other Party(s) Details:

1. Driver's Name / IC No.: \_\_\_\_\_ Vehicle No: SLP 5660X

Driver's Contact No: \_\_\_\_\_ Insurance Company (If any): \_\_\_\_\_

2. Driver's Name / IC No.: \_\_\_\_\_ Vehicle No: \_\_\_\_\_

Driver's Contact No: \_\_\_\_\_ Insurance Company (If any): \_\_\_\_\_

\*Independent Witness (If Any): \_\_\_\_\_ Contact No: \_\_\_\_\_

Preferred Workshop Name: \_\_\_\_\_ Contact No: \_\_\_\_\_

\*If no proper documents are produced, IDAC should not file the report. Information will be discarded after one week.

REPUBLIC OF SINGAPORE  
IDENTITY CARD NO. S9902345G



Name

MOHAMAD SALEEM BIN MOHAMAD  
BASIR

محمد سليم بن محمد بصير

Race

INDIAN

Date of birth

27-01-1999

Sex

M

Country/Place of birth

SINGAPORE



REPUBLIC OF SINGAPORE DRIVING LICENCE



Licence Number

Name

S9902345G

MOHAMAD SALEEM BIN MOHAMAD  
BASIR

Birth Date: 27 Jan 1999

Issue Date: 25 Apr 2018



0027969490

5355798



NRIC No. S9902345G



Date of issue

17-09-2014

Address

APT BLK 802 WOODLANDS DRIVE 42  
#05-49  
SINGAPORE 730602

R-205

YOU ARE LICENSED TO DRIVE VEHICLES IN THE FOLLOWING CLASS(ES)

EFFECTIVE DATE

Class 3 Motor cars with unladen weight  $\leq$  3000kg with  $\leq$  7 passengers, exclusive of driver; and other motor vehicles with unladen weight  $\leq$  2500kg 25 Apr 2018

NP 428A



Licence No: S9902345G





HOTLINE TEL: (65) 6415-3000  
FAX: (65) 6415-3713

## CERTIFICATE OF INSURANCE

MOTOR VEHICLES (THIRD-PARTY RISKS AND COMPENSATION) ACT (CHAPTER 189)  
MOTOR VEHICLES (THIRD-PARTY RISKS AND COMPENSATION) RULES, 1960  
ROAD TRANSPORT ACT, 1967 (MALAYSIA)  
MOTOR VEHICLES (THIRD-PARTY RISKS) RULES, 1959 (MALAYSIA)

M 2 400

TPFT COMMERCIAL MOTOR

CERTIFICATE NO. 999994802/100857701-00001

OWN DAMAGE EXCESS S\$2,000.00 (II)  
WINDSCREEN EXCES N/A

(for policies with effect from 1st November 2002)

SUM INSURED S\$1.00  
INSURING WITH COE/PARF YES

1) VEHICLE REGISTRATION NO.

SJU9447G

2) NAME OF INSURED

Car Cove Leasing Pte Ltd

3) EFFECTIVE DATE OF THE COMMENCEMENT  
OF INSURANCE FOR THE PURPOSES OF THE ACT 12 Feb 2018

4) DATE OF EXPIRY OF INSURANCE 11 Feb 2019

5) PERSON OR CLASSES OF PERSONS ENTITLED TO DRIVE \*

Any person who is driving on the Insured's order or with their permission.

Provided that the person driving is permitted in accordance with the licensing or other laws or regulations to drive the Motor Vehicle or has been so permitted and is not disqualified by order of a Court of Law or by reason of any enactment or regulation in that behalf from driving the Motor Vehicle

### 6) LIMITATION AS TO USE \*

Use for the carriage of passengers or goods in connection with the Insured's business.

Use for social, domestic, pleasure purposes and business purposes of any person whom the vehicle is hired.

The Policy does not cover

1) Use for racing, pace-making, reliability trial or speed-testing.

2) Use whilst drawing a trailer except the towing (other than for reward) of any one disabled mechanically propelled vehicle.

3) Use for the carriage of passengers for hire or reward by any person to whom the vehicle is hired.

LOSS OF USE NOT INCLUDED

\* NAMED DRIVER N/A

HIRE PURCHASE COMPANY: Heritage Auto Enterprise Pte Ltd

\* Limitations rendered inoperative by Section 8 of the Motor Vehicles (Third-Party Risks and Compensation) Act (Chapter 189) and Section 95 of the Road Transport Act, 1967 (Malaysia), are not to be included under these headings.

I / We hereby Certify that the policy to which this Certificate relates is issued in accordance with the provisions of the Motor Vehicles (Third-Party Risks and Compensation) Act (Chapter 189) and Part IV of the Road Transport Act, 1967 (Malaysia)

Issued in Singapore 4 Apr 2018

AIG ASIA PACIFIC INSURANCE PTE. LTD

691991-000

MOH KOK HENG

AIG BUILDING 78 SHENTON WAY #07-16 SINGAPORE 079120 SP-MOH

Authorised Representative

ORIGINAL

SSCS2B