

22/03/2002

ASS. REC BY:

REF: CS3/EQ117024730/GBB<sup>or</sup>

Special Instruction: *large delays claim*

Surveyor: *GA*

ASSIGNMENT (Office)

From (Person): *Justin Wong*

of *EQ1*

Date/Time: *27/07/2018*

Estimated Cost:

Bill to:

OD ☒ TP WS / TP RES / OD RES / EVA / INV / MV / CS

To Inspect Vehicle No: *SLK 6504Z*

Insured: *GBB 6509B*

at Workshop in/s *H. S. Automotive*

Tel: *6538 1368*

of *Blk 2, Kaki Bukit Ave 2 #02-25 AutoHub*

Policy No:

Claim No: *DM18H000021*

Sum Insured:

Excess:

Make of Veh:

(Client's Record)

D.O.A. *27/12/2017*

CA / REV / REP. / REV 24 HRS *wp*

*02/01/2017*

H.O.D. Endorsement:

Date/Time: *5:29pm @ 29/12/17*

Person Contacted: *Mr. Alex*

Vehicle ☒ IN ☐ OUT

Date/Time	Action/Instruction ( X ) Estimate
	<i>SLK 6504Z - NA / INC 17024559/r3</i>
	<i>GBB 6509B - NA / INC 17024559/r3</i>
	<i>Dismantle Part: 02.01.2018</i>
	<i>After repair: 08.01.2018</i>
	<i>Submit LIS \$8,300 @ 7 days</i>
	<i>Red: \$23,700.00, 74%.</i>

*[Signature]*  
*28/9/2018*

RECEIVED 03 OCT 2018

\$300

*Repair day 7*

*T claim*  
*Wm*

*27/9/18*

PKS

Yed

REP:

EGI

ASSIGNMENT

Date: 02/01/2017  
 Estimated Cost:  
 OD/TP/WS/TP RES/OD RES/EVA/INV/MV  
 To inspect Vehicle No: SLK 6504Z  
 at Workshop no: H.S. Automotive  
 of: Bk2, Kaki Bkt Ave 2 # 02-25 Autohub  
 Insured:  
 Policy No:  
 Claims No:  
 Sum Insured:  
 Excess:  
 (Client's Record)  
 Make of Veh:

(Policy Condition)  
 Remark: The veh had commenced its repair at the time of inspection.  
 Bal. or Market Value:  
 IDAC Accident Rpt: Consistent? : Yes or No  
 GIA / PR Seen: Consistent? : Yes or No  
 Est. Repairs: 6 days Res: Yes or No  
 Lum Sum: % 3 Val: Yes or No  
 CA / REV / REP. / 24 HRS 'wup'  
 Date: Person Contacted:  
 Vehicle: IN / OUT

N/S	O/S

Veh No: SLK 6504Z  
 Type: M/Cat / M/Cycle / Bus / Van / Lorry / Taxi / Prime Mover /  
 Truck / Trailer or  
 Make: Toyota Lexus GS 450h 3456  
 Colour: white  
 S.O. Reading: 122953  
 T/Paid: Insured / Std / NI / NA  
 Eng No:  
 C No: JTHBC 96590 5021282  
 Gen. Cond: Good / Fair / Poor / Burnt  
 Steering: In order / Jammed / Leaked / Burnt or  
 Brake: In order / Jammed / Leaked / Burnt or  
 Mod: Nil / S/Rim / STD / Rim or  
 Tyre Size: F: 245/40ZR18  
 R: 11  
 BS / DUN / EXNOVA / GY / FS / LIZA / MIC / OHTSU / PIR / SUMI /  
 TOYO / YOKO or westlake.  
 Front Rear  
 R/Bal: 6 mm R/Bal: 6 mm  
 L/Bal: 6 mm L/Bal: 6 mm  
 D.O.A: 02-01-18  
 Survey held at: w/s H.S. Auto 10:40AM  
 Des. of Damages: Frt / Rear / O/S / N/S / U/C / Rooftop or  
 O/S Frt  
 The U/C / Chassis frame / Body Structure affected due to collision

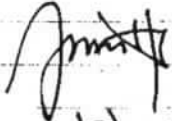
Date	Time	Action / Instruction
Estimated repair range \$4,800 - \$6,500		
 26/3/2018		
2018		

Date/Time File Pass to: 26031018  
 Date/Time File Return to:  
 Report Format: PRS.  
 Cumulative Sum: LB: 3

☐ : Preli. Report  
☐ : Final Report

Days Of Repair:  
 Resurvey No. of Trip:

Add Fee:
 

<input type="checkbox"/>	Site Insp	\$
<input type="checkbox"/>	Site Insp	\$
<input type="checkbox"/>	Test Insp	\$
<input type="checkbox"/>	Test Insp	\$

Survey Fee: 100  
 Transducer:  
 100

**Catherine Chong (LKK Auto)**

---

**From:** Justin Wong <justin.wong@eqinsurance.com.sg>  
**Sent:** Friday, 27 July, 2018 10:39 AM  
**To:** Admin A  
**Cc:** 'assignments'  
**Subject:** PRS REQUEST - ACCIDENT INVOLVING SLK6504Z & GBB6509B (Our Ref: DM18H00021) ON 27.12.2017 ALONG JUNCTION OF JLN EUNOS & BEDOK RESERVIOR  
**Attachments:** GBB6509B - GIA REPORT.PDF

Dear LKK,

Kindly assist to conduct paper survey on third-party vehicle SLK6504Z.

Please find the links to the documents required.

<https://www.dropbox.com/s/7o0pj5tgkidxbuw/LKK%20Preliminary%20Survey%20Report%20-%20SLK6504Z.pdf?dl=0>

<https://www.dropbox.com/s/lt0zuunyxvcqo51/TPP%20LOD%20-%20JUSEQUITY.pdf?dl=0>

Thank you.

Regards,  
**Justin Wong**  
Executive | Claims



**EQ Insurance Company Limited**  
5 Maxwell Road #17-00 Tower Block MND Complex Singapore 069110  
did 65 6496 9115 | tel 65 6223 9433 ext 115 | fax 65 6223 4190  
[www.eqinsurance.com.sg](http://www.eqinsurance.com.sg)



*Privileged/Confidential information may be contained in this message. If you are not the intended recipient, please notify the sender.*

# ApeosPort-IV 4070

## Transmission Report

G3-ID -65 62234190  
Local Name EQ INSURANCE PTE LTD  
Company Logo EQ INSURANCE PTE LTD

Date & Time 07/05/2018 9:12  
Page 1 (Last Page)

The job has been sent.  
Original Size: A4

DM18HO00021/FN  
DMCPHQ17-002741  
Insured vehicle: GBB6509B  
Date of Loss: 27-12-2017  
Francis Ng



Our Ref: JEQ/170989/1217/HS A (d)

Your Ref:

2 May 2018

EQ INSURANCE COMPANY LTD  
5 Maxwell Road #17-00  
Tower Block MND Complex  
Singapore 069110

PROFLER PIPELINE PTE LTD  
25 Kaki Bukit Road 4 #05-51  
SYNERGY @ KB  
Singapore 417800

Dear Sirs

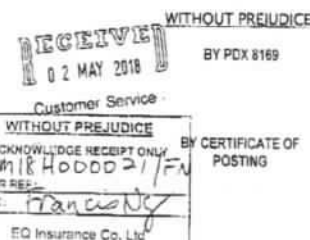

PROPERTY DAMAGE CLAIM ARISING FROM ACCIDENT INVOLVING VEHICLES SLK6504Z & GBB6509B AT EUNOS LINK & BEDOK RESERVOIR ROAD ON 27.12.2017

We act for LO CHIEE LIN, the owner of motor vehicle no. SLK6504Z, in his claim for damages as a result of the above accident.

We are instructed that on the 27 December 2017, the driver of your insured motor vehicle no. GBB6509B so negligently drove, managed and controlled the said motor vehicle that he caused or permitted the same to collide into our client's vehicle.

The said collision was solely caused by the negligence of the driver of your insured motor vehicle no. GBB6509B.

As a result of the said collision, our client has suffered loss and damage which are set out hereunder as follows:-

A	Damages		
-	a. Cost of repairs	\$	32,000.00
	b. Rental Charges (12 days @ \$180.00 per day)	\$	2,160.00
	c. Towing Charges	\$	240.00

#### CONFIDENTIALITY CAUTION

This message is intended only for the use of the individual or entity to whom it is addressed and contains information that is privileged and confidential. If you, the reader of this message, are not the intended recipient, you should not disseminate, distribute or copy this communication. If you have received this communication in error, please notify us immediately by telephone and return the original message to us at the above address at our expense. Thank you.

JusEquity Law Corporation (Registration No. 1004047396) is a law corporation with limited liability.

#	Job	Remote Station	Start Date & Time	Duration	Pages	Protocol	Contents	Status
1	6202 6536 5368		5: 7: 9:11	21 Secs	1/1	Super G3		Completed



# JusEquity Law Corporation

**ADVOCATES & SOLICITORS • COMMISSIONER FOR OATHS**

171 Chin Swee Road #02-06, CES Centre, Singapore 169877  
Telephone (65) 6536 9339, (65) 6253 1812, (65) 6397 2008, (65) 6533 2327  
Fax : (65) 6253 0120 (Conveyancing) , (65) 6536 5368 (Litigation)  
Email : juseq@singnet.com.sg

Our Ref: JEQ/170989/1217/ HS A (zl)

Your Ref:

2 May 2018

**EQ INSURANCE COMPANY LTD**

5 Maxwell Road #17 - 00  
Tower Block MND Complex  
Singapore 069110

**PROFILER PIPELINE PTE LTD**

25 Kaki Bukit Road 4 #06 - 61  
SYNERGY @ KB  
Singapore 417800

Dear Sirs

RECEIVED  
02 MAY 2018

Customer Service

**WITHOUT PREJUDICE**

BY PDX 8169

**WITHOUT PREJUDICE**

ACKNOWLEDGE RECEIPT ONLY

DM18H000021/FN

OUR REF:

NO:

Francis Ng

EQ Insurance Co. Ltd

**BY CERTIFICATE OF POSTING**

**PROPERTY DAMAGE CLAIM ARISING FROM ACCIDENT INVOLVING VEHICLES SLK6504Z & GBB6509B AT EUNOS LINK & BEDOK RESERVIOR ROAD ON 27.12.2017**

We act for LO CHEE LIN, the owner of motor vehicle no. SLK6504Z, in his claim for damages as a result of the above accident.

We are instructed that on the 27 December 2017, the driver of your insured motor vehicle no. GBB6509B so negligently drove, managed and controlled the said motor vehicle that he caused or permitted the same to collide into our client's vehicle.

The said collision was solely caused by the negligence of the driver of your insured motor vehicle no. GBB6509B.

As a result of the said collision, our client has suffered loss and damage which are set out hereunder as follows: -

A	Damages		
	a. Cost of repairs	\$	32,000.00
	b. Rental Charges (12 days @ \$180.00 per day)	\$	2,160.00
	c. Towing Charges	\$	240.00

*Reserves!*  
17  
2/5/18

**CONFIDENTIALITY CAUTION**

This message is intended only for the use of the individual or entity to whom it is addressed and contains information that is privileged and confidential. If you, the reader of this message, are not the intended recipient, you should not disseminate, distribute or copy this communication. If you have received this communication in error, please notify us immediately by telephone and return the original message to us at the above address at our expense. Thank you.

B	Disbursements		
	a. Search Fees / LTA / GIA (at this stage)	\$	22.45
	b. Automobile Inspection Report	\$	1,713.00
C	Cost with GST (at this stage)	\$	1,070.00

We enclose herewith copies of the following documents in support of our client's claim: -

- a) GIA report lodged by the driver of our client's vehicle;
- b) Certificate of insurance of our client's vehicle;
- c) GIA invoice for GBB6509B;
- d) Our letter dated 28 December 2017 to 3<sup>rd</sup> party and his insurers;
- e) LTA search result for GBB6509B;
- f) Towing invoice from Autobay Towing;
- g) Rental invoice from Adel Car Rental & Leasing;
- h) Invoice from HS Automotive Services;
- i) Automobile Inspection Report & Invoice from PAR Automotive Consultancy;
- j) Fifty-five (55) colour / non-colour photographs depicting the damage to our client's motor vehicle.

We had on 28 December 2017 notified you / your insurer of the accident, and a pre-repair survey of our client's vehicle was carried out.

Please note that if you are insured and you wish to claim under your insurance policy, you should immediately pass this letter and all enclosed documents to your insurer.

Please note that you as insurers / owner should send to us an acknowledgement of receipt of this letter within 14 days of your receipt of this letter, failing which our client will have no alternative but to commence proceedings against your insured(s) / you without further notice to you.

Please also note that if you have a counterclaim against our clients arising out of the accident, you are also required to send to us a letter giving full particulars of the counterclaim together with all relevant supporting documents within 8 weeks of your receipt of this letter.

Yours faithfully



Encl.

## SINGAPORE ACCIDENT STATEMENT

### IMPORTANT NOTICE

1. Please report correctly the details of the accident to speed up the claims process.
2. This Form must be completed by the Policyholder and/or the Authorised Driver.
3. Information provided must be as truthful and accurate as possible. Any wilful misrepresentation or withholding of material facts may allow insurance companies to repudiate policy ability.
4. The issue and acceptance of this Form by insurance companies is not an admission of policy liability on the part of the insurance companies.
5. **Any false reporting may be referred to the Police for investigation.**
6. This report will be forwarded by the insurers of the insurers of the GIA Records Management Centre established by the General Insurance Association of Singapore (GIA) for archiving and that copies of this report will for a fee be made available upon application by interested parties.
7. By the lodgement of this report to the insurers, you hereby consent to the archiving of this report at the centre and to copies of the report being made available aforesaid.

### ACCIDENT STATEMENT

Date Of Report	28/12/2017 09:55
Date Of Accident	27/12/2017 16:45
Exact Location Of Accident	JLN EUNOS & BEDOK RESERVOIR JUNCTION
Country/State of Loss	SINGAPORE

### DETAILS OF OWN VEHICLE

Vehicle Registration Number	SLK6504Z
<b>Insured/Policyholder</b>	
Name Of Registered Owner	LO CHEE LIN
NRIC No	S1568379A
Email Address	NOEMAIL
Mobile Phone No	(LOCAL) +65-96981771
Alternative Phone No	OTHERS-96981771

### Vehicle Particulars

Manufacturer	LEXUS
Model	LEXUS
Exact Purpose for which vehicle was being used at time of accident	GOING HOME

Are you claiming under your own insurance policy for repair to your vehicle? NO

If No, Please state action to be taken THIRD PARTY

Vehicle Category PRIVATE CAR

### Insurance Company

Name of Insurance Company	NTUC INCOME INSURANCE CO-OPERATIVE LTD
Type Of Coverage	COMPREHENSIVE
Fleet Policy	NO
Policy Number	5093184256
Cover Note Number	

### Driver

Name of Driver	LO CHEE LIN
NRIC No	S1568379A
Date Of Birth	29/03/1962
Occupation	INDOOR
Date Of Driving Pass	18/12/1984
Driving Experience	33 YEARS AND 0 MONTHS
Gender	MALE
Mobile Number	(LOCAL) +65-96981771
Fax Number	
Contact Number	OTHERS-96981771
Email Address	NOEMAIL

Address	7 AIDA STREET
Postcode	459925
Was driver an employee of the Insured's Company	NO
If No, Relationship of the Driver with the Insured	OWNER
Vehicle Registration Number of Driver's Own Vehicle	-
	-
	-
Insurance Company of Driver's Own Vehicle	-
	-
	-

#### General Information of the Accident

Type Of Accident	SIDE SWIPE
Weather Conditions	CLEAR
Road Surface	DRY

#### Other Information

Was any foreign vehicle involved in this accident?	NO
Number of vehicles involved in the accident	
Was any body injured in the Accident?	NO
Was any injured conveyed to hospital by ambulance?	NO
Was any other material or property damaged?	YES
I have been approached by unknown person(s) soliciting/offering accident claims assistance.	NO
Number of Passengers (Including Driver)	1

#### Details of Police Action

Was the accident reported to the police?	NO
If Yes, Please state which Police Station	
Was notice of intended Prosecution given?	NO
If Yes, against whom?	

#### Circumstances of Accident

PLS REFER TO THE ATTACHED STATEMENT.

#### Attachment(s)

Are accident photos available for attachment?	YES
Was there any video captured by Car Camera?	NO
Was there any audio recorded?	NO

#### DETAILS OF OTHER VEHICLE PROPERTY 1

Vehicle Registration Number	GBB6509B
Vehicle Make/Model/Colour	
Details Of Properties	
Vehicle Category	COMMERCIAL VEHICLE
Name of Driver	SYED SALLEH BIN SYED SALIMALHABSHI
NRIC/Passport Number	
Contact Number	81249552
Address	
Postcode	
Insurance Company Name	
Nature Of Damage	
No. Of Passenger (Including Driver)	

## Sketch Plan

### SKETCH PLAN

#### IMPORTANT NOTICE

1. Please report correctly the details of the accident to speed up the claims process.
2. This form must be completed by the Policyholder and/or the Authorised Driver.
3. Information provided must be as truthful and accurate as possible. Any willful misrepresentation or withholding of material facts may allow insurance companies to repudiate policy liability.
4. The issue of an acceptance of this sketch plan by insurance companies is not an admission of policy liability on the part of the insurance companies.
5. Any false reporting may be referred to the Police for investigation.
6. The report will be forwarded by the insurers to the GIA Records Management Centre established by the General Insurance Association of Singapore (GIA) for archiving and that copies of this report will for a fee be made available upon application by interested parties.
7. By the lodging of this report to the insurers, you hereby consent to the archiving of this report at the centre and to copies of the report being made available aforesaid.
8. **Consent under the Personal Data Protection Act (PDPA)**  
I understand, acknowledge, agree and consent that:
  - (a) My insurer, my workshop and the General Insurance Association of Singapore ("GIA") may/are permitted to collect, use, disclose and/or process my personal data/personal information set out in this (form) and any other personal information provided by me or possessed by my insurer (collectively the "**Personal Information**") and disclose and transfer such Personal Information to all insurers who have insured vehicle(s) involved in this accident (all insurer(s) who have insured vehicle(s) involved in this accident shall be collectively referred to as the "**Insurers**"), the Insurers' lawyers/law firms, the Monetary Authority of Singapore and any relevant government agency/authority (such as the police), for the purpose(s) of:
    - (i) processing, handling and/or dealing with my claims including the settlement of the claims and any necessary investigations relating to the claims;
    - (ii) investigating the accident and/or my claims;
    - (iii) carrying out and/or dealing with my instructions or responding to any enquiries by me;
    - (iv) administering my claims including the mailing of correspondence, statements, invoices, reports or notices to me, which could involve disclosure of certain personal data about me to bring about delivery of the same as well as on the external cover of envelopes/mail packages); and/or
    - (v) complying with applicable law in administering, processing, handling and/or dealing with my claims (collectively the "**Purposes**").
  - (b) all insurer(s) who have insured vehicle(s) involved in this accident and the Insurers' lawyers/law firms, may/are permitted to collect, use, disclose and/or process my Personal Information for one or more of the above Purposes; and
  - (c) my Personal Information may/ can be disclosed by any of the Insurers and/or GIA to their third party service providers or agents (including their lawyers/law firms) which may be sited outside of Singapore, for one or more of the above Purposes;
  - (d) my Personal Information will also be collected and used to compile claims history for the purpose of fraud detection, investigation and management of present and all future claims;
  - (e) the information so collected under (d) above may be shared / disclosed:
    - (i) to all insurers and/or any other third parties that assist in evaluating, investigating, controlling or managing fraud; regulators, law enforcement and government agencies as reasonably required for the purposes stated; or
    - (ii) for complying with requirements under any regulations, laws or court orders.

  
Policyholder's Signature  
Date & Time

  
Driver's Signature  
(If driver is not the policyholder)  
Date & Time

 28/12/17  
Reporting Centre Personnel's Signature  
Name  
NRIC / FIN No.

# Sketch Plan #2

## SKETCH PLAN

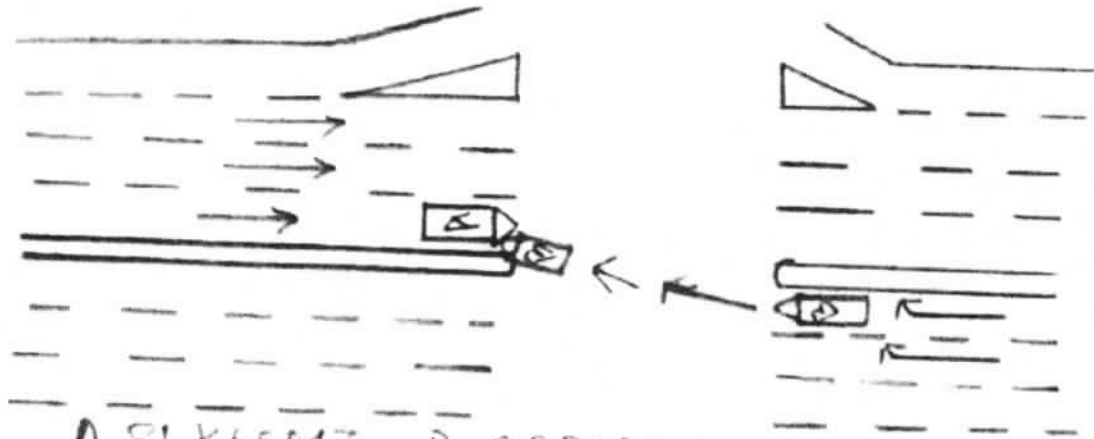

A. SLK6504Z B. GIBB6504E

## DESCRIBE CIRCUMSTANCES OF THE ACCIDENT

My vehicle was stationary in front of the traffic light. I saw vehicle B from the opposite direction. I heard the horn of the vehicle B and saw it hit my vehicle.

## DECLARATION

I/We declare the foregoing particulars are true in every respect

Policyholder's signature  
Date & Time

Driver's signature  
(if driver is not the policyholder)  
Date & Time

Reporting Centre Personnel's signature  
Name  
NRIC / Fire No.

## Certificate of Insurance

MOTOR VEHICLES (THIRD PARTY RISKS AND COMPENSATION) ACT (CHAPTER 189)  
MOTOR VEHICLES (THIRD PARTY RISKS AND COMPENSATION) RULES, 1960  
ROAD TRANSPORT ACT, 1987 (MALAYSIA)  
MOTOR VEHICLES (THIRD PARTY RISKS) RULES, 1959 (MALAYSIA)

**Certificate Number:** 5093184256

**Cover :** drivo CLASSIC

1. Index mark and Registration Number of Vehicle : **SLK6504Z**  
Chassis Number : JTHBC96S905021282
2. Name of Policyholder : LO CHEE LIN
3. Effective Date of Insurance : 16 Aug 2017
4. Expiry Date of Insurance : 15 Aug 2018
5. Persons or Classes of Persons entitled to drive#  
(a) The Policyholder.  
(b) Any other person who is driving on the Policyholder's order or with his/her permission.  
Provided that the person driving is permitted in accordance with the licensing or other laws or regulations to drive the Motor Vehicle or has been so permitted and is not disqualified by order of a Court of Law or by reason of any enactment or regulation in that behalf from driving the Motor Vehicle.
6. Limitations as to Use#  
(a) Use for social domestic and pleasure purposes and in connection with the Policyholder's business or profession.

**This Policy does not cover**

- (a) Use for hire or reward.
- (b) Use for racing, pace-making, reliability trial or speed-testing.
- (c) Use for the carriage of goods (other than samples) in connection with any trade or business.
- (d) Use for any purpose in connection with the Motor Trade.

# Limitations rendered inoperative by Section 8 of the Motor Vehicle (Third Party Risks and Compensation) Act (Chapter 189) and Section 95 of the Road Transport Act, 1987 (Malaysia), are not to be included under these headings.

EXCESS (SECTION 1)	: S\$600
EXCESS (SECTION 2)	: N/A
WINDSCREEN EXCESS	: S\$100
ADDITIONAL EXCESS	: N/A
UNNAMED DRIVER EXCESS	: PLEASE REFER OVERLEAF
REPAIR AT OWNER'S PREFERRED WORKSHOP	: NO
INSURE WITH COE	: YES
NCD PROTECTION	: NO
TRANSPORT ALLOWANCE	: NO
EXCESS WAIVER	: NO
PRIMARY DRIVER	: LO CHEE LIN
NAMED DRIVER (1)	: LIM JIIN
NAMED DRIVER (2)	: N/A
HIRE PURCHASE COMPANY	: HUI HUA CREDIT PTE LTD
SUM INSURED	: MARKET VALUE OF INSURED VEHICLE AT TIME OF LOSS

I/We hereby Certify that the Policy to which this Certificate relates is issued in accordance with the provisions of the Motor Vehicles (Third Party Risks and Compensation) Act (Chapter 189) and Part IV of the Road Transport Act, 1987 (Malaysia)

Agency : ONG HUI SENG LIFE & GENERAL INS AGENCY (00000571953)  
Date of Issue : 16 Aug 2017 10:54 hrs

For NTUC INCOME INSURANCE CO-OPERATIVE LIMITED



Countersigned By:

Authorised Officer



Chief Executive



RECORDS MANAGEMENT CENTRE

**GENERAL INSURANCE ASSOCIATION OF SINGAPORE  
RECORDS MANAGEMENT CENTRE**

6 Raffles Quay #18-00, Singapore 048580  
Phone: +65 6224 0010 Fax: +65 6224 0030  
Operating Hours: Monday to Friday 9am to 5pm  
GST Registration No: M400017735

**TAX INVOICE**

Our Ref No: GR-17-196481

Date of Request: 29/12/2017

Your Ref No: 170989 - HSA

JusEquity Law Corporation  
No. 171 Chin Swee Road,  
#02-06 CES Centre  
Singapore 169877

Dear Sir/Madam,

**Your Search Criteria:**

Date of Accident: 27/12/2017  
Place of Accident: ENUOS LINK  
Client Vehicle No: SLK6504Z

DESCRIPTION	AMOUNT (S\$)
E-File Search Fee (Public)	14.02
GST Amount	0.98
Total Amount Due (GST Inclusive)	15.00

Thank You.

This is a computer generated document and requires no signature.

For GIARMC Official use:

Date:

☒ [X] GIRO ☐ [ ] Cash ☐ [ ] Cheque



# JusEquity Law Corporation

**ADVOCATES & SOLICITORS • COMMISSIONER FOR OATHS**

171 Chin Swee Road #02-06, CES Centre, Singapore 169877  
Telephone (65) 6536 9339, (65) 6253 1812, (65) 6397 2008, (65) 6533 2327  
Fax : (65) 6253 0120 (Conveyancing) , (65) 6536 5368 (Litigation)  
Email : juseq@singnet.com.sg

Our Ref: JEQ/170989/1217/ HS A (ZL)

Your Ref: **GBB6509B**

28 December 2017

**PROFILER PIPELINE PTE LTD**

25 Kaki Bukit Road 4 #06 – 61

SYNERGY@KB

Singapore 417800

**By Post Only**

**EQ INSURANCE COMPANY LTD**

Singapore

**By Fax: 6223 4190 Only**

Dear Sir

**ACCIDENT INVOLVING SLK6504Z & GBB6509B ON 27.12.2017**

We act for the owner of vehicle no. SLK6504Z.

We hereby notify you of a road traffic accident on **27 December 2017**, at about **1645 hrs**, at Eunos Link & Bedok Reservoir Road involving our client's vehicle and vehicle registration no. **GBB6509B** driven by you / your insured at the material time. A copy of our client's accident report is enclosed.

As a result of the accident, our client's vehicle has been damaged. Before our client proceeds to repair the damaged vehicle, please let us know within 2 working days of your receipt of this notice whether you would like to conduct a pre-repair survey of the vehicle. If we do not receive any reply from you within the stipulated timeline, our client shall proceed to repair the vehicle without further reference to you.

Yours faithfully

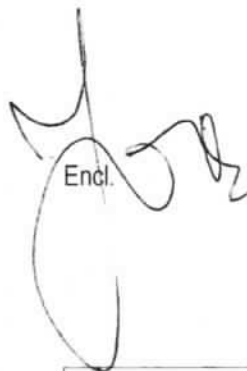
Encl. 

**CONFIDENTIALITY CAUTION**

This message is intended only for the use of the individual or entity to whom it is addressed and contains information that is privileged and confidential. If you, the reader of this message, are not the intended recipient, you should not disseminate, distribute or copy this communication. If you have received this communication in error, please notify us immediately by telephone and return the original message to us at the above address at our expense. Thank you.

**Enquire Vehicle & Owner Information ( Vehicle No. GBB6509B As At 27 Dec 2017 / 16:45:00 )****Law Firm Search Details**

Search Reason: Insurance claim in relation to traffic accident

Law Firm Case No.: HSA

**Current Owner Details**

Owner ID Type: Company

Owner ID: 201231188E

Owner Name: PROFILER PIPELINE PTE LTD

Registered Address Type: Private Residential (Condo Apt or House) / Shopping / Office Complexes

Registered Block/House  
No.: 25

Registered Street Name: KAKI BUKIT ROAD 4

Registered Unit No.: # 06 - 61

Registered Building Name: SYNERGY@KB

Registered Postal Code: 417800

**Current Vehicle Details**

Vehicle No.: GBB6509B

Make Description/Model: RENAULT / KANGOO EXPRESS II 1.6L AT ABS AB 2WD 6DR

Insurance Company Name: EQ INSURANCE COMPANY LTD

# CASH SALE

No. \_\_\_\_\_

Date: 27/12/17

Sold to: SLK 5504 Z-

Item	Quantity	Description	Unit Price	Amount
		Euros link to chair		240
		DAC Reporting Time		
		Back to Auto Hub		
		Using Rollway Two Traps		

E. & O. E.

Sub Total :

GST Tax :

Total : 240

Issued by: \_\_\_\_\_

CROWN



## ADEL CAR RENTAL & LEASING

Invoice 3282

January 8, 2018

TO  
MR LO CHEE LIN  
S1568379A  
HP 9698 1771

ADD  
7 AIDA STREET  
SINGAPORE 459925

### Instructions

Refer to CAR RENTAL AGREEMENT SALES ORDER NO: **3301/HS (SLK 6054Z)**

Quantity	Description	Unit Price	Total
	BEING VEHICLE RENTAL - SJH 7313R HONDA STREAM AUTO		
12 DAYS	DATED 16/10/2017 12:01 PM 22/12/2017 16:00 PM	S\$ 180.00	S\$ 2160.00
		Subtotal	S\$ 2160.00

AUTHORISED SIGNATURE

# **H S AUTOMOTIVE SERVICES**

**BLOCK 2 KAKI BUKIT AVE 2 #02-25  
KAKI BUKIT AUTOHUB SINGAPORE 417921  
TEL: 6538 1368      FAX: 6538 1367**

28th April 2018

**LO CHEE LIN**  
7 Aida Street  
Singapore 459925

## **FINAL REPAIR BILL FOR "TOYOTA LEXUS GS450 AUTO" NO. SLK6504Z**

Final Repair Costs (Lump Sum Basis) as recommended by the Assessor: -

**PAR AUTOMOTIVE CONSULTANCY** \$ 32,000.00

*Singapore Dollars: Thirty Three Thousand Only*



# PAR Automotive Consultancy

Regn No: S2986974L

Thomson Rd Post Office PO Box 029 Singapore 915701 Tel : 645 31173, Fax : 645 36131

Report No: 0184-18-HSA

25 April 2018

Lo Chee Lin  
7 Aida Street  
Singapore 459925

**INVOICE No. 0184-18-HSA**

Vehicle No. SLK6504Z

<u>S/NO.</u>	<u>SERVICES RENDERED</u>	<u>Amount due</u>
1	Being accident vehicle appraisal services, transport, photographs and re-inspection (work in progress and post repair inspection).	\$1,713.00
Total amount payable		<u>\$1,713.00</u>

Kindly cross your cheque in favour of "PAR Automotive Consultancy"

We thank you in anticipation for your prompt payment.

PAR Automotive Consultancy



# PAR Automotive Consultancy

Regn No 52986974L

Thomson Rd Post Office PO Box 029 Singapore 915701. Tel : 645 31173, Fax : 645 36131

Report No: 0184-18-HSA

25 April 2018

## ACCIDENT VEHICLE SURVEY REPORT

Lo Chee Lin  
7 Aida Street  
Singapore 459925

### VEHICLE INFORMATION:

Vehicle Reg No.:	SLK6504Z	Odometer:	122952km
Make & Model:	Toyota Lexus GS450 Auto	Colour:	White
Chassis number:	JTHBC965905021282	Date of accident:	27/12/2017
Year of Regn.:	25/01/2010	Date inspected:	29/12/2017
Repairer at:	H S Automotive Services	Date inspected (After Repair):	08/01/2018
	Blk 2 Kaki Bukit Ave 2 #02-25		
	Kaki Bukit Auto Hub		
	Singapore 417921		

### STATIC CHECKS, where applicable:

Steering :	serviceable
Footbrake :	serviceable
Handbrake :	serviceable
Paintwork :	Good
General condition :	Good

### TIRE CONDITION:

	<u>LH / Make</u>	<u>RH / Make</u>	<u>Size</u>
Front:	6mm/Westlake	6mm/Westlake	245/40ZR18
Rear:	6mm/Westlake	6mm/Westlake	245/40ZR18

### POINT OF IMPACT AND DAMAGE, where applicable:

Impact on the front portion.  
Please see details as described in the Annex for parts and labour.

### REMARKS:

We have inspected the above-mentioned vehicle on a "Without Prejudice" basis.

## Parts and Labour Assessment

Report No: 0184-18-HSA

Vehicle No: SLK6504Z

Description of part	Qty	Condition as inspected	Repairer's estimate	Our adjustment	
Bonnet	1	bent	1,624.10	1,624.10	<del>PP</del> X
Bonnet damper	2	bent	561.00	561.00	} NN X
Bonnet hinges	2	bent	262.00	262.00	
Bonnet mechanism lock	1	bent	281.60	281.60	
Bonnet rubber guide clips RH/LH	4	necessary	26.00	26.00	
Bonnet weatherstrip	1	deformed	182.25	182.25	} BK V
Front support panel top garnish	1	warped	238.90	238.90	
Front support panel	1	bent	1,237.23	1,237.23	BT X R
Front brace panel	1	bent	191.45	191.45	BT X R
Horn	2	distortion	374.50	215.60	374.50 C R A X
Front bumper	1	squashed	1,486.80	1,123.00	1,486.80 DD V
Front bumper fog lamp garnish RH/LH - NN	1	RH - ripped	382.80	191.40	C R A V
Front bumper fog lamp RH/LH - NN	1	RH - fractured	748.90	374.45	B R V
Front bumper inner air guide RH/LH - NN	1	warped	345.40	172.70	345.40 DD V
Front bumper inner lower air guide	1	warped	182.25	182.25	B T V
Front bumper inner sponge	1	fractured	181.10	181.10	C U T V
Front bumper lower centre grille	1	fractured	192.25	192.25	B R V
Front bumper number plate garnish	1	reuse	172.40	0.00	
Front bumper parking sensor	4	2 - shorted	685.60	342.80	C U T V
Front bumper parking sensor harness - set	1	reuse	289.90	0.00	
Front bumper reinforcement	1	bent	668.80	478.20	668.80 B T V
Front bumper reinforcement bracket RH/LH	2	bent	359.80	359.80	BT X R
Front bumper screw clip RH/LH	2	necessary	13.00	13.00	NEC V
Front bumper side retainer RH/LH - NN	1	necessary	364.50	182.25	364.50 NEC V
Front bumper tow hook cover	1	reuse	43.70	0.00	
Front fender RH	1	buckled	1,082.70	1,082.70	DD V
Front fender inner shield RH	1	fractured	329.40	329.40	C U T V
Front fender inner panel RH	1	repair	1,370.60	0.00	
Front grille	1	fractured	1,332.70	687.60	1,332.70 B R X N
Front grille logo "Lexus"	1	necessary	181.90	181.90	NEC X R
Front grille chrome moulding	1	fractured	271.70	271.70	B R X N
Front grille clip	6	necessary	39.00	39.00	NEC X R
Front grille top rubber seal	1	deformed	43.70	43.70	DIS X R
Airbag sensor	1	shorted	125.30	125.30	C U T V
Front headlamp clip RH/LH - NN	2	necessary	26.00	13.00	26.00 NEC V
Front headlamp RH/LH - NN	1	broken/fractured	3,424.50	3,424.50	B R V

1712.25

Front headlamp HID balast RH	1	shorted	350.10	350.10	CUT X
Headlamp HID bulb RH	1	fused	403.10	403.10	BR X
Front headlamp lower bracket RH/LH	1	RH - bent	262.70	131.35	BT V
Front headlamp nozzle cover RH/LH	1	RH - distorted	278.80	139.40	BT V
Radiator over flow tank	1	fractured	189.90	189.90	CRA X
Radiator assy	1	bent	1,200.00	1,200.00	BT X
Radiator /condenser cowl	1	distorted/fractured	450.00	450.00	CRA X
Radiator fan	1	warped	135.00	135.00	} NN X
Radiator fan motor	1	siezed	963.00	963.00	
Air con outside temperature sensor	1	shorted	180.00	180.00	CUT X
Air cleaner assy	1	fractured	465.23	465.23	BR X
Air con condenser	1	bent	1,373.50	1,373.50	1218.45 BT X
Air con condenser fan	1	warped	120.00	120.00	} SVC X
Air con condenser fan motor	1	siezed	430.00	430.00	
Air con lower pressure pipe	1	bent	358.10	358.10	BT V
Air con high pressure pipe	1	bent	288.20	288.20	BT V
Air con drier	1	necessary	225.00	225.00	DD X
Air con drier pipe	1	bent	76.00	76.00	BT X
Oil cooler	1	bent	365.23	365.23	DD X
Front engine lower cover	1	fractured	165.00	165.00	BR V
Front shock absorber top mounting	1	necessary	132.80	132.80	CUT X
Front shock absorber	1	bent	835.20	835.20	} NN X
Front top arm RH	1	bent	891.80	891.80	
Front knuckle arm RH	1	bent	700.30	700.30	
Front wheel bearing RH	1	dislodged	142.90	142.90	DL V
Front wheel hub RH	1	dislodged	241.10	241.10	DL V
Front lower arm RH	1	bent	599.40	599.40	NN X
Front lower arm ball joint RH	1	distorted	195.50	195.50	CUT X
Front torsion arm RH	1	bent	236.00	236.00	NN X
Front ABS sensor RH	1	shorted	268.30	268.30	CUT X
Front anti roll bar link RH	1	bent	216.60	216.60	} NN X
Front anti roll bar	1	bent	436.20	436.20	
Steering rack and pinion assy	1	bent	7,079.23	7,079.23	R X
Subtotal before discount			39,577.92	36,521.92	
Percentage discount 0% and 10%			0.00	3,652.19	
Sub-total 1			39,577.92	32,869.73	

Front bumper parking sensor	2 <del>4</del> shorted	1,520.00	<del>1,520.00</del> 760.00 CUT
Front bumper parking sensor holder	2 <del>4</del> necessary	100.00	<del>100.00</del> 50
Front bumper parking sensor seal	2 <del>4</del> necessary	32.00	<del>32.00</del> 16
Bonnet insulator mat clip - set	1 necessary	380.00	<del>380.00</del> NN X
Front bumper clip - set	1 necessary	30.00	30.00 NEC ✓
Front sport rim	1 abraded	1,200.00	<del>1,200.00</del> 800.00 BR ✓
Front tyre	1 abraded	500.00	<del>500.00</del> NN X
Front support panel top garnish clip - set	1 necessary	30.00	30.00
Radiator coolant - bot	1 necessary	80.00	<del>80.00</del> 40.00 X NN
Subtotal before discount		3,872.00	3,872.00
Percentage discount 0% and 0%		0.00	0.00
Sub-total 2		3,872.00	3,872.00
Parts-total		43,449.92	36,741.73

## LABOUR

1. To straighten and panel beating front fender LH, front fender inner panel RH, front chassis frame LH and front frame members. To cut weld front support panel. To remove and refit above parts.	1,500.00	<del>1,320.00</del> 800.00 500
2. To putty, re-spray painting and polish affected areas.	1,600.00	<del>1,200.00</del> 600.00
3. To check and rectify wiring system.	80.00	<del>50.00</del> 30
4. To remove and refit aircon system and recharge gas.	150.00	<del>120.00</del> X
5. To remove and refit rear wheel tyre/rim and balanced.	80.00	<del>50.00</del> 30.00
6. To remove and refit front suspension.	500.00	<del>400.00</del> 100.00
7. To conduct electronic wheel alignment test.	200.00	<del>150.00</del> 60.00
8. To rust proof affected areas.	90.00	<del>60.00</del> 30.00
Labour total	4,200.00	3,350.00
Parts & Labour total	47,649.92	40,091.73

Results of inspection of the accident vehicle are as shown above.

We have taken into consideration the age and condition of the vehicle in our recommendation.

Hence, the recommended cost of repairs based on LUMP SUM repairs is :  
and the recommended number of working days for the repairs is :

\$32,000.00

10

B J Loi (1 Eng. MIMI AIRTE)  
Automotive Appraiser

Repair days 76

TGrim lin

27/9/18



# LKK Auto Consultants Pte Ltd

51 Ubi Ave 1 #01-25 Paya Ubi Industrial Park, Singapore 408933

TEL: 6256 3561 FAX: 6256 4315

Reg. No: 199607198R GST Reg. No. 19-9607198-R

Affiliated to Federation Internationale Des Experts En Automobile				
EQ INSURANCE COMPANY LTD			Ref : CS3/EQI17024730/Grbe2-1	
5 MAXWELL ROAD #17-00 TOWER BLOCK MND COMPLEXSINGAPORE 069110			Date : 04-10-2018	
			Code : EQI	
<b>1. Policy Particulars :- THIRD PARTY CLAIM</b>				
Insured Veh.	GBB 6509B	Veh. Inspected	SLK 6504Z	
Policy No.		Coverage (\$)	0.00	
Claim No.	DM18HO00021	Excess (\$)	0.00	
Assign From	JUSTIN WONG	Assign Date	27/07/2018	
<b>2. Vehicle Particulars &amp; Condition</b>				
Make & Model	TOYOTA LEXUS GS450H	c.c	3456	
Engine No.	HIDDEN	Year of Reg.	2010	
Chassis No.	JTHBC96S905021282	Colour	WHITE	
Odometer	122953	Steering	IN ORDER	
Brakes	IN ORDER	Modification	STANDARD ALLOY RIM	
General	GOOD			
<b>3. Conditions of Tyres</b>				
	Size	Make	Balance	
R/H Front Tyre	245/40Z R18	WEST LAKE	6 mm	
L/H Front Tyre	245/40Z R18	WEST LAKE	6 mm	
R/H Rear Tyre	245/40Z R18	WEST LAKE	6 mm	
L/H Rear Tyre	245/40Z R18	WEST LAKE	6 mm	
<b>4. Description of Damages</b>				
THE VEHICLE SUSTAINED DAMAGES AT THE O/S FRONT PORTION. DAMAGES SEE DETAILS.				
<b>5. General Information</b>				
Accident Date	27/12/2017	Inspection Date	02/01/2018	
Survey held at	H S AUTOMOTIVE SERVICES 2 KAKI BUKIT AVE 2 #01-15 KAKI BUKIT AUTOHUB SINGAPORE 417921			
<b>5a. Remarks</b>				
A)THE INSPECTION WAS CONDUCTED ON A"WITHOUT PREJUDICE" BASIS. B)IN ACCORDANCE TO YOUR INSTRUCTIONS, WE HAVE NOT AUTHORISED REPAIRS.				
<b>5b. Estimate Days of Repair</b>				
ESTIMATED NORMAL PERIOD FOR REPAIR:			<b>7 Working Days</b>	



# LKK Auto Consultants Pte Ltd

51 Ubi Ave 1 #01-25 Paya Ubi Industrial Park, Singapore 408933

TEL: 6256 3561 FAX: 6256 4315

Reg. No: 199607198R GST Reg. No. 19-9607198-R

Page No.:1 of 4

## ADJUSTMENT ON REPAIR COST FOR VEHICLE NO. SLK 6504Z

Qty	Description of Parts	Condition	Estimate By Workshop (\$)	Our Adjusted (\$)
	<b><u>REPLACEMENT OF PARTS</u></b>			
1	BONNET	TO REPAIR SEE LABOUR	1,624.10	-
2	BONNET DAMPER	NOT NECESSARY	561.00	-
2	BONNET HINGES	NOT NECESSARY	262.00	-
1	BONNET MECHANISM LOCK	NOT NECESSARY	281.60	-
4	BONNET RUBBER GUIDE CLIPS RH / LH	NOT NECESSARY	26.00	-
1	BONNET WEATHERSTRIP	NOT NECESSARY	182.25	-
1	FRONT SUPPORT PANEL TOP GARNISH	BROKEN	238.90	238.90
1	FRONT SUPPORT PANEL	TO REPAIR SEE LABOUR	1,237.23	-
1	FRONT BRACE PANEL	NOT NECESSARY	191.45	-
2	HORN	NOT NECESSARY	374.50	-
1	FRONT BUMPER	DENTED	1,486.80	1,123.00
2	FRONT BUMPER FOG LAMP GARNISH RH / LH	O/S CRACKED / N/S NOT NECESSARY	382.80	191.40
2	FRONT BUMPER FOG LAMP RH / LH	O/S BROKEN / N/S NOT NECESSARY	748.90	374.45
2	FRONT BUMPER INNER AIR GUIDE RH / LH	O/S DENTED / N/S NOT NECESSARY	345.40	172.70
1	FRONT BUMPER INNER LOWER AIR GUIDE	BENT	182.25	182.25
1	FRONT BUMPER INNER SPONGE	CUT	181.10	181.10
1	FRONT BUMPER LOWER CENTRE GRILLE	BROKEN	192.25	192.25
1	FRONT BUMPER NUMBER PLATE GARNISH	REUSE	172.40	-
4	FRONT BUMPER PARKING SENSOR	CUT - ONLY 2PCS	685.60	342.80
1	SET FRONT BUMPER PARKING SENSOR HARNESS	REUSE	289.90	-
1	FRONT BUMPER REINFORCEMENT	BENT	668.80	478.20
2	FRONT BUMPER REINFORCEMENT BRACKET RH / LH	NOT NECESSARY	359.80	-
2	FRONT BUMPER SCREW CLIP RH / LH	NECESSARY	13.00	13.00
2	FRONT BUMPER SIDE RETAINER RH / LH	O/S NECESSARY / N/S NOT NECESSARY	364.50	182.25
1	FRONT BUMPER TOW HOOK COVER	REUSE	43.70	-
1	FRONT FENDER RH	DENTED	1,082.70	1,082.70

Report Ref No. CS3/EQ117024730/Grbe2-1



# LKK Auto Consultants Pte Ltd

51 Ubi Ave 1 #01-25 Paya Ubi Industrial Park, Singapore 408933

TEL: 6256 3561 FAX: 6256 4315

Reg. No: 199607198R GST Reg. No. 19-9607198-R

Page No.:2 of 4

Qty	Description of Parts	Condition	Estimate By Workshop (\$)	Our Adjusted (\$)
1	FRONT FENDER INNER SHIELD RH	CUT	329.40	329.40
1	FRONT FENDER INNER PANEL RH	TO REPAIR SEE LABOUR	1,370.60	-
1	FRONT GRILLE	NOT NECESSARY	1,332.70	-
1	FRONT GRILLE LOGO 'LEXUS'	NOT NECESSARY	181.90	-
1	FRONT GRILLE CHROME MOULDING	NOT NECESSARY	271.70	-
6	FRONT GRILLE CLIP	NOT NECESSARY	39.00	-
1	FRONT GRILLE TOP RUBBER SEAL	NOT NECESSARY	43.70	-
1	AIRBAG SENSOR	NOT NECESSARY	125.30	-
4	FRONT HEADLAMP CLIP RH / LH	O/S NECESSARY / N/S NOT NECESSARY	26.00	13.00
2	FRONT HEADLAMP RH / LH	O/S BROKEN / N/S NOT NECESSARY	3,424.50	1,712.25
1	FRONT HEADLAMP HIB BALAST RH	NOT NECESSARY	350.10	-
1	HEADLAMP HIB BULB RH	NOT NECESSARY	403.10	-
2	FRONT HEADLAMP LOWER BRACKET RH / LH	O/S BENT	262.70	131.35
2	FRONT HEADLAMP NOZZLE COVER RH / LH	O/S BENT	278.80	139.40
1	RADIATOR OVER FLOW TANK	NOT NECESSARY	189.90	-
1	RADIATOR ASSY	NOT NECESSARY	1,200.00	-
1	RADIATOR / CONDENSER COWLING	NOT NECESSARY	450.00	-
1	RADIATOR FAN	NOT NECESSARY	135.00	-
1	RADIATOR FAN MOTOR	NOT NECESSARY	963.00	-
1	AIR CON OUTSIDE TEMPERATURE SENSOR	NOT NECESSARY	180.00	-
1	AIR CLEANER ASSY	NOT NECESSARY	465.23	-
1	AIR CON CONDENSER	NOT NECESSARY	1,373.50	-
1	AIR CON CONDENSER FAN	SERVICEABLE	120.00	-
1	AIR CON CONDENSER FAN MOTOR	SERVICEABLE	430.00	-
1	AIR CON LOWER PRESSURE PIPE	BENT	358.10	358.10
1	AIR CON HIGH PRESSURE PIPE	BENT	288.20	288.20
1	AIR CON DRIER	NO SUCH PARTS	225.00	-
1	AIR CON DRIER PIPE	NOT NECESSARY	76.00	-
1	OIL COOLER	NOT NECESSARY	365.23	-
1	FRONT ENGINE LOWER COVER	BROKEN	165.00	165.00

Report Ref No. CS3/EQ117024730/Grbe2-1



# LKK Auto Consultants Pte Ltd

51 Ubi Ave 1 #01-25 Paya Ubi Industrial Park, Singapore 408933

TEL: 6256 3561 FAX: 6256 4315

Reg. No: 199607198R GST Reg. No. 19-9607198-R

Page No.:3 of 4

Qty	Description of Parts	Condition	Estimate By Workshop (\$)	Our Adjusted (\$)
1	FRONT SHOCK ABSORBER TOP MOUNTING	NOT NECESSARY	132.80	-
1	FRONT SHOCK ABSORBER	NOT NECESSARY	835.20	-
1	FRONT TOP ARM RH	NOT NECESSARY	891.80	-
1	FRONT KNUCKLE ARM RH	NOT NECESSARY	700.30	-
1	FRONT WHEEL BEARING RH	DISLODGE	142.90	142.90
1	FRONT WHEEL HUB RH	DISLODGE	241.10	241.10
1	FRONT LOWER ARM RH	NOT NECESSARY	599.40	-
1	FRONT LOWER ARM BALL JOINT RH	NOT NECESSARY	195.50	-
1	FRONT TORSION ARM RH	NOT NECESSARY	236.00	-
1	FRONT ABS SENSOR RH	NOT NECESSARY	268.30	-
1	FRONT ANTI ROLL BAR LINK RH	NOT NECESSARY	216.60	-
1	FRONT ANTI ROLL BAR	NOT NECESSARY	436.20	-
1	STEERING RACK AND PINION ASSY	NOT NECESSARY	7,079.23	-
	LESS 10% DISCOUNT		-	-827.57
			39,577.92	7,448.13
	<b><u>SPECIAL NETT ITEMS</u></b>			
4	FRONT BUMPER PARKING SENSOR (SN)	CUT - ONLY 2PCS	1,520.00	760.00
4	FRONT BUMPER PARKING SENSOR HOLDER (SN)	NECESSARY - ONLY 2PCS	100.00	50.00
4	FRONT BUMPER PARKING SENSOR SEAL (SN)	NECESSARY - ONLY 2PCS	32.00	16.00
1	SET BONNET INSULATOR MAT CLIP (SN)	NOT NECESSARY	380.00	-
1	SET FRONT BUMPER CLIP (SN)	NECESSARY	30.00	30.00
1	FRONT SPORT RIM (SN)	BROKEN	1,200.00	800.00
1	FRONT TYRE (SN)	NOT NECESSARY	500.00	-
1	SET FRONT SUPPORT PANEL TOP GARNISH CLIP (SN)	NECESSARY	30.00	30.00
1	BOT RADIATOR COOLANT (SN)	NOT NECESSARY	80.00	-
			3,872.00	1,686.00

Report Ref No. CS3/EQ17024730/Grbe2-1

**LKK Auto Consultants Pte Ltd**

51 Ubi Ave 1 #01-25 Paya Ubi Industrial Park, Singapore 408933

TEL: 6256 3561 FAX: 6256 4315

Reg. No: 199607198R GST Reg. No. 19-9607198-R

Page No.: 4 of 4

Qty	Description of Parts	Condition	Estimate By Workshop (\$)	Our Adjusted (\$)
	<b>LABOUR</b>			
	TO STRAIGHTEN AND PANEL BEATING FRONT FENDER LH, FRONT FENDER INNER PANEL RH, FRONT CHASSIS FRAME LH AND FRONT FRAME MEMBERS. TO CUT WELD FRONT SUPPORT PANEL. TO REMOVE AND REFIT ABOVE PARTS. INCLUSIVE OF THE REPAIR OF BONNET, FRONT SUPPORT PANEL AND FRONT FENDER INNER PANEL RH.		1,500.00	500.00
	TO PUTTY, RE-SPRAY PAINTING AND POLISH AFFECTED AREAS.		1,600.00	600.00
	TO CHECK AND RECTIFY WIRING SYSTEM.		80.00	30.00
	TO REMOVE AND REFIT AIRCON SYSTEM AND RECHARGE GAS.	NOT NECESSARY	150.00	-
	TO REMOVE AND REFIT REAR WHEEL TYRE / RIM AND BALANCED		80.00	30.00
	TO REMOVE AND REFIT FRONT SUSPENSION.		500.00	100.00
	TO CONDUCT ELECTRONIC WHEEL ALIGNMENT TEST.		200.00	60.00
	TO RUST PROOF AFFECTED AREAS.		90.00	30.00
			4,200.00	1,350.00
	<b>GRAND TOTAL</b>		<b>47,649.92</b>	<b>10,484.13</b>
<b>RECOMMENDED COST OF LUMP SUM REPAIRS (TO ITS PRE-ACCIDENT CONDITION)</b>				<b>8,300.00</b>

Report Ref No. CS3/EQ117024730/Grbe2-1

XING GUO QIANG

M.MATAI, AMSAE-A

Automotive Assessor

ADRIAN LING WAI PING

B.Eng,AMSOE,AMIRTE,AMSAE-A,M.MATAI

Licensed Appraiser

DISCLAIMER OF LIABILITY TO THIRD PARTIES:- This Report is made solely for the use and benefit of the Client named on the front page of this Report.

No liability of responsibility whatsoever, in contract or tort, is accepted to any third party who may rely on the Report wholly or in part. Any third party acting or relying on this Report, in whole or in part, does so at his or her own risk.